Fourteen Parts—202 Pages
PART I—TELEGRAPH SHEET—18 PAGES

The Los Angeles Times

"Sail on, sail on, and on, and on."

GREATER SOUTHERN CALIFORNIA

SUNDAY MORNING, AUGUST 8, 1926. DAILY, 5 CENTS. SUNDAY, 10 CENTS.

Liberty Under Law—Equal Rights—True Industrial Freedom

CHINESE DIE OF PLAGUE

Thousand Daily Toll of Cholera

Weird Rites in Temples Conducted to Appease Dragon King

Shanghai Foreign Section Loses But Two Members; Poor Die in Hovels

SHANGHAI, Aug. 7. (AP) — With weird ceremonials in their temples to appease the dragon king, the Chinese are attempting to halt cholera, which is daily causing more than 1000 deaths in the native sections of Shanghai and in the bustling district, across the Whangpoo River.

Foreigners, living in concession districts of Shanghai as modern as European or American cities, have been almost immune from the plague, only two of their number having died.

The Chinese are praying to the dragon king to send rain to relieve the drought and the fierce heat that is drying streams and parching rice fields. Their officials admit their inability to cope with the disease, although they are establishing many hospitals and otherwise endeavoring to relieve the sufferers of the bigh-ly fatal epidemic.

Thousands of natives crowd the Chinese hospitals, which are almost useless, their facilities being utterly inadequate. Only a few cases can be treated, thousands dying in hovels without medical attention.

Only narrow streets separate the foreign concessions, with their 20,-000 foreigners of whom more than 8000 are Japanese, from the densely crowded antiquated Chinese city. The foreign districts are clean and sanitary, well equipped under white jurisdiction to care for their inhabitants.

The mortality is heavy in the native city and in the Pootung district, 1,000,000 Chinese being huddled in unsanitary buildings. Foreign physicians and others are aiding the Chinese sufferers.

RED RUSSIA MAY YIELD TO NEW "MAN OF STEEL"

Stalin Builds Mighty Power to Turn Country From Communism Back to Respected Nation

MOSCOW, Aug. 7. (AP)—Reports emanating from Bucharest, Rumania, that there is serious widespread insurrection in Russia, are denied here as "shameless fakes." The same denial is made of reports that Trotzky has fled from Moscow and that there is an uprising in Ukraine.

BY EUGENE J. YOUNG

[Copyright, 1926, by Eugene J. Young]

NEW YORK, Aug. 7. (Exclusive)—While the world's attention has been centered on the critical events in France, Great Britain and other parts of Western Europe, some highly dramatic occurences in Russia have not been receiving the attention they deserve. And these events may have a far greater effect on the future than the fate of the franc and the outcome of the strikes in Britain. For Joseph V. Stalin—the "man of steel" who set out to be the big boss of Russia after the death of Lenin— has struck a final blow at the Red communists and, unless the opposition they are trying to organize can defeat him, we shall soon see Russia definitely turning away from Communism and back toward normal nationhood.

Through the mysterious death of Dzerjinsky — the bloody Pole who long kept Russia in terror with his secret police, or Cheka—Stalin has been able to take over not only these police but the supreme economic council, of which Dzerjinsky remained head until he died by suicide or assassination.

Thus fortified in power, Stalin has struck at all others who have undertaken to stand in his path. Of chief interest to the outside world is the final fall of Zinovieff, head of the Communist International, whose revolutionary propaganda has caused vast trouble in all countries and has been the chief reason for the refusal of the United States to recognize the Russian goverment. Zinovieff has been ousted from the all-powerful political bureau and the International is to pass under control of the conciliatory Foreign Office.

PLAN TO FIGHT

But the "man of steel" is not to have his own way without a real struggle. As an Associated Press dispatch from Moscow puts it: "A growing number of Lenin's staunchest and oldest disciples lately have risen against Stalin and his newly risen Communist friends, with whose aid he is striving to dominate the party, not tolerating even the faintest opposition."

The Baku soviet openly asserts that Trotsky, Kamenetf and Zinovieff are leading this movement. The central executive committee has publicly charged that Zinovieff used the international to send out secret attacks on Stalin's regime. Lashevitch, an alternate on the political bureau, was removed because he had a prominent part in a secret meeting in a forest near Moscow in which dissenters were urged to organize an active struggle. The Stalin organs declare the opposition has been plotting to use "illegal means" to regain power.

REBELLION WIDESPREAD

It is evident from closely censored reports that this rebellion has been widespread among the original Communist revolutionaries and that the Stalin regime has resorted to widespread measures to crush it. Before the death of Dzerjinsky, a London Times correspondent at Riga reported that the secret police were "again inspired with the kind of massacreing fury which prevailed in the early years of the revolution." In reprisal, hundreds of supporters of the radical leaders, including many of-

(Continued on Page 2, Column 5)

Watchman, What of the Night?



Unrest, overturnings, changes, uncertainties stalk darkly through many nations. Azrael broods over a world in travail.

Before crushed endeavors and broken ideals the League of Nations falters.

On four continents the dragon's teeth are sprouting sabers and bayonets. The hemispheres are bathed in the red of a setting sun. Civilization halts and shudders in its onward march.

China is disrupted. North opposes south. A Manchurian war-lord sits before the gates of Peking.

The stagnant Orient stirs mutteringly against the encroachments of the advancing Occident.

Convulsions of nature thwart the building of the new Japan. Congested with man-power she frets inside confining walls.

Under the whips of denationalized anarchists, one-sixth of the earth's land surface falls into decadence and disuse. The dark cloud of Russia dims the sky line of many lands.

Mexico trembles on the brink of revolution or religious war. New war clouds lower above the Balkans.

French mobs stone Americans and jeer at the traditional friendship of the nations, the while France is tottering toward bankruptcy and repudiation.

England, saved from debacle only by a fortunate chance, is a caldron of unrest, with a stubborn coal strike paralyzing her industrial ganglia.

In the Far East the Philippines clamor for "independence," the while rival world powers wait to fall to blows over possession of the islands the moment they forsake the aegis of America.

Religious riots are spilling blood in the streets of Calcutta. Hindus and Mohammedans, Brahmans, Buddhists, Parsees and Aryans wait only for the lifting of the restraining "white" hand to fly at each other's throats.

Earth's oldest city, Damascus, lies in ruins where overlords and underdogs have clashed. France turns from a Pyrrhic victory in Morocco to fresh conflict in Syria.

Egypt elects an abettor of assassins to premiership at Cairo as a red rag to the British bull. In the southern half of the Dark Continent the menace of the colored race keeps Cape Town and Johannesburg isolated outposts of colonial imperialism.

Italy, Spain, Poland, Greece, Portugal grasp at the straw of military dictatorships. European democracies fumble and fail before financial emergencies.

* * * * *

Watchman on the mountain height, turn back the pages of history and take hope.

In the twilight of the old world were forebodings, murmurings, confusion. The sands of the centuries were running out.

That which Jeremiah feared, Ezekiel foresaw and Amos denounced had come to pass.

The Ark of the Lord was lost—Zion's spiritual strength had failed. The Holy City had passed from one bondage to another, to Egypt, Babylon, Persia, Antiochus of Syria and finally to the Roman conqueror, Pompey. His creature, the bloody Herod, reigned in Jerusalem.

With the downfall of Athens the golden age of art had been submerged. The Egypt of the Pharaohs retained but a shadow of its ancient glory. The Persia of Cyrus had crumbled at the Gulf of Issus.

Rome was in revolution, the old republic torn to pieces by the rivalries of its victorious generals. Over the leaders of enlightened thought, its priests, artists, philosophers, lawmakers, in Chaldea and Judah, in Hellas and Persia, in Syria and Egypt brooded the dark angel, Azrael.

The military dictator was abroad in the land.

Change, unrest, overturning—yet so the world passed from the darkness of B. C. into the light of Anno Domini.

ALL CLERICS MUST OBEY

Calles Firm on Church Law

President of Mexico in Interview Says No Bias Shown

Chief Executive Asserts No Intervention Will be Tolerated

MEXICO CITY, Aug. 7. (Exclusive) "All foreign ministers and priests must obey the Mexican law. We cannot make a special law applying to certain foreigners here, saying that they cannot act as priests in Mexico, so we are forced to make a general law, including priests of all religions," President Calles said last night during an informal conversation with a group of American correspondents.

For the first time since this religious decree went into effect the President last night sat and conversed with a group of Americans. Senor Calles dilated upon his views on the Catholic question and at the same time showed that he feels deeply the charges that he is antireligious.

Replying to the charges of Catholics that he is a fanatic, President Calles said:

ROOM FOR ALL

"I am broad minded. To my way of thinking there is room for all beliefs. For me all religions are good. Catholic, Protestant, Buddhism, Jewish and Mohammedan are all good and equally respectable, for they seek a moral end."

Referring to the Catholics President Calles said there are two classes —fanatics and liberals.

"You, in your country," he went on, "cannot appreciate the question as you have no religious problem; but in our Latin-American countries, foreign priests have meant calamity, especially Spanish and Italian Catholic priests.

"They have all been outcasts from Rome, and all Europe has sent them to our country. Thousands of priests have come here to make our people fanatics and to sink them in ignorance while they take away with them all that they can lay their hands on.

"Therefore, in view of this, we have been obliged to take radical measures to prevent this evil.

MIX IN POLITICS

"It must be remembered that they have come here to mix in internal politics, to attempt to absorb our economic strength, to control all our activities, to disrupt our organization and to counteract the beneficial results and advantages obtained at the cost of so many sacrifices and so much blood."

Referring to the status of Protestant ministers in Mexico, President Calles stated that they are now working quietly in Mexico without being molested because they are complying with the law, but, he said, the means that he is taking to prevent foreign ministers from officiating in Mexico had reasons behind it.

"We could not make a special law applying to certain foreigners, saying that they could not act as priests in Mexico. Therefore, the terms of the law are general, including priests of

(Continued on Page 2, Column 3)

KITCHENER EPIC ENDS

Searcher Avows Body Found

Remains of British Hero Said to Have Been Unearthed in Norwegian Grave

Ocean Tragedy of Great War Recalled by Closing of Three-Year Quest

For three years, Frank Power, a free-lance journalist, working with The Referee, a London Sunday newspaper, has been attempting to discover the body of Horatio Herbert Kitchener, British field marshal, who went down with the cruiser Hampshire, June 5, 1916. The Hampshire was supposed to have encountered a German mine or torpedo three hours after she left her anchorage in Scapa Flow, Orkney Islands, for Archangel, Russia. Most of her crew of 688 men shared Kitchener's fate. In the following article Power describes what he asserts is the successful conclusion of his search.

BY FRANK POWER

[Copyright, 1926, in Great Britain by The Referee, and in the United States by the North American Newspaper Alliance.]

LONDON, Aug. 7. (Exclusive)—It is with a profound sense of all it means to England and the empire, to all the millions who cherish the great soldier's memory with love and pride and above all to the armies of every race which he inspired and organized in the most stupendous struggle the world has known, that I am able to announce that I am bringing to England the remains of Earl Kitchener of Khartoum.

For myself, it is the fulfillment of a purpose which has never left my thoughts all through the ten years that have passed since the wreck of the Hampshire. To the world at large it may well be a final solution of what has long been held to be a "mystery."

GREAT DIFFICULTIES

It is homecoming of a noble Englishman and is bringing back his body today to the resting-place he would have wished, in the country he loved and served. I feel it would be worse than useless for me to explain how it came about that it should have been left to me, a private citizen, to engage in this mission.

It is enough to say that under circumstances of great difficulty but with the encouragement of a few of the late Earl's relatives and intimate friends I have been able to carry through my great task. To many of my readers, it will not, of course, be unknown that I and others have for a long time entertained the belief that it was to Scandinavia we should look for the grave of Lord Kitchener. We believed that winds and currents would in all likelihood carry the body to Norway. During the weeks which followed the disaster which robbed England of her great war leader, many bodies were thrown up on that wild coast, one of which, there were reasons to believe, was that of the Earl himself.

This possibility, as a matter of fact, had been suggested at intervals ever since the disaster. It had been stated clearly that among the bodies found

(Continued on Page 2, Column 6)

BOTANICAL CROWN SOUGHT

Bent Tells Development Association Heads of Plans for World's Largest Gardens in Southland

DEL MONTE, Aug. 7. (Exclusive.)—The botanical center of the world is about to be shifted to California, Arthur S. Bent of Los Angeles, president of the Southern California Botanical Foundation, a chartered corporation, today told the board of directors of the California Development Association, the State chamber of commerce, which is holding its August meeting at Del Monte.

Plans for the establishment of the largest botanical gardens in the world, comprising 1000 acres in Mandeville Canyon, which is approximately three miles inland from Santa Monica, and lies between Mulholland Drive and Beverly Boulevard, were revealed by Mr. Bent.

The Kew Botanical Gardens of England, which Bent states the British government considers a priceless asset to that country, involve only 250 acres of land.

START DUE SOON

In explaining the great project to his fellow-directors of the association, Mr. Bent further stated:

"We now feel assured of the consummation of our plans, and a start toward the establishment of these great gardens will be made in the very near future. At a conservative estimate, we are assured of $10,000,000, with which to carry on our plans. A syndicate has been formed to take over 3500 acres in the Mandeville Canyon district. Of this it will apportion as a free gift to the Southern California Botanical Foundation 1500 acres, 100 acres of which is to be used for the establishment of the gardens and 500 for additional revenue, besides subscribing $1,000,000 for immediate use by the botanical foundation.

"A holding company has been formed to act as a guarantor clearing-house for the good faith of both the syndicate and the efforts of the botanical foundation.

"The United States government has urged us to go ahead with the establishment of these gardens, and has assured us of its full support.

IDEAL CLIMATE

"Dr. Gleason, curator of the New York Botanical Gardens, who has recently been a visitor to California, after looking over our plans, made this statement:

"'This project, when consummated, will shift the botanical center of the world to California.'

"Careful and untiring research has shown that this particular spot has the most ideal climate for the as-

A DOZEN PRIZES FOR GOOD JOKES

Once a week the "Cheerful Chaff" editor of The Times awards a dozen $1 prizes to readers who send in good jokes not exceeding thirty words which he can use in the popular "Cheerful Chaff" film shown at leading theaters.

Why not get one of those dollars? Sit down now and dash off a joke or two—or as many as you wish. Jokes of your own creation may be submitted, or good ones you have heard lately, but keep in mind that thirty-word limit.

Write each joke on a separate sheet of paper, with your name and address below, and mail to "Cheerful Chaff" Editor, care of Los Angeles Times, Los Angeles, Cal.

IN THE GREATER SUNDAY "TIMES" TODAY

THE SKY: Clear. Wind at 5 p.m., northwest; velocity, 9 miles. Thermometer, highest, 81 deg.; lowest, 64 deg. Forecast: For Los Angeles and vicinity: Fair. For complete weather data, see last page of this section.

THE CITY. Doubt is expressed by local owner about identification of girl in Mexico as Mrs. McPherson's "prison." Page 12, Part I.

Gen. Richardson praises guard artillery following review at Fort MacArthur. Page 10, Part I.

Move is started for "higher-ups" in asserted $1,000,000 arson ring. Page 10, Part I.

Chiropractors make final selections in perfect back contest. Page 1, Part I.

Pioneers of Hollywood have meeting. Page 11, Part I.

Southland rum baron prepares for fight before police drive. Page 3, Part I.

Harris M. Hanshue, Western Air Express chief, to leave for Chicago airways conference. Page 10, Part I.

Los Angeles outstrips any other city in America in numerical increase and percentage ratio. Page 1, Part II.

Influential citizens planning new road to the sea. Page 3, Part II.

Harold Traeger to open new subdivision. Page 3, Part II.

Southland Association planning industrial sports program. Page 3, Part I.

Harold Lloyd aids in reforestation. Page 2, Part II.

Angelenos fly plane from the East. Page 2, Part II.

Musical extravaganza to be presented at Shrine Auditorium. Page 2, Part II.

Harry Carr writes open letter to young woman. Page 1, Part II.

Children of Los Angeles county salute at health schools. Page 7, Part II.

Eugene Goossens to conduct orchestra at Hollywood Bowl. Page 7, Part II.

Ancient musicians shown to have been jazz artists. Page 7, Part II.

Portable radio proving popular fad. Page 6, Part II.

Aerial regatta plans taking definite shape. Page 2, Part II.

SPORTS. Jack Dempsey ordered to appear in Denver Federal court to answer injunction suit. Page 1, Part I-A.

Hollywood Stars again beat Sacramento. Page 1, Part I-A.

Bill Johnston and Chandler win Southern tennis title at Seabright. Page 1, Part I-A.

Many swimming records tumble in Philadelphia meet. Page 1, Part I-A.

PACIFIC SLOPE. Arthur S. Bent tells plans for world's largest botanical gardens in Southland. Page 1, Part I.

GENERAL EASTERN. President's cousin plays fiddle for dance orchestra as Chief Executive listens. Page 2, Part I.

Journalism's new peace role described to Institute of Politics by Associated Press chief. Page 7, Part I.

Two marines, victims of Lake Denmark explosion, reported missing, are found in Toledo in crazed condition. Page 4, Part I.

Twenty-four of contest planes reach Chicago. Page 16, Part I.

FOREIGN. Searcher declares he has found body of Earl Kitchener. Page 1, Part I.

President Calles, in interview, says that all churches must obey new law and that Mexico will not stand for intervention in religious war. Page 1, Part I.

Cholera epidemic in China killing 1000 daily. Page 1, Part I.

Vatican strikes back at charges by Calles in papal organ article. Page 2, Part I.

Lord Rothermere predicts radical changes in war-debt agreements in few years. Page 16, Part I.

National Assembly of France will convene to put in effect Poincare plans for funding internal debt. Page 16, Page I.

SOCIETY, Edited by Juana Neal Levy, Part III. Pages 1 to 13.

WHAT WOMEN ARE DOING, Edited by Myra Nye, Part III, Pages 15 and 16.

THE NEW. By Olive Gray; Part III, Page 20.

OF ART AND ARTISTS, Edited by Arthur Millier, Part III, Page 21.

STAGE AND SCREEN, Part III, Pages 23 to 28. "The Real Von Stroheim" Discovered; "Ben Hur" Grandly Simple and Simply Grand; Publicity on P. T. Barnum Banned; Famous Screen Stars Smash Theory of Impossible Home-life of Player-Folk; Marnau a Success in "Last Laugh;" Milton Sills to Star in "Splendid Outcast;" Julanne Johnston Seeks Vivid Roles; Gilda Gray to Film Life Story; Glass Play Due This Week; Maud Allan Opens Studio; "Heavy" Dramas Vie With Music Shows for Summer Patronage; "Topsy and Eva" Attraction at Mason.

FINANCIAL SECTION, Edited by Earle E. Crowe. Financial News, Stocks, Bonds, Markets and Foreign Exchange. Pages 13, 14, 15, 16 and 17. Part I.

REAL ESTATE AND INDUSTRY. Part V, Pages 1 to 10; Los Angeles Products Being Exported to All Parts of World; Four New Social Units to Rise in and Near Los Angeles; Recreational Institutions Promised Southland; Realty Sales Set New Mark; Seventh-street Viaduct Work to Start This Week; Laguna Beach to Get Amusement Pier; Industrial Progress Evidenced by Growth of Los Angeles Plants; Questions From Prospective Builders Answered by Experts.

AUTOMOBILE SECTION. Part VI. Statistics Show Motorists of Southland Enjoy Cheapest Insurance Rates in United States; Los Angeles Ahead of Other Cities in Regard to Amount of Parking Space in Downtown Section; Figures Show Increase in Transcontinental Traffic; Closed Cars Proving Popular; New Highway Brings Many Visitors to Sequoia Park; Road Into Rainier Completed; Tucson to Copy Local Traffic Plans; Girl Drives Across Continent Alone; Expert Explains How to Save Rubber; Highway Near Carpinteria to be Repaved.

FARM AND ORCHARD MAGAZINE. Edited by Harold M. Finley. Eliminate Guess-Work in Citrus Feeding; Moreno Valley Coming to the Fore; Southland Posies Popular in New York; Ranchers Preparing for Large Live-Stock Entries at Coming Fairs; Ventura Poultry Show to Outrank all Former Exhibitions; Rabbit Men Meet at Pomona; Alaskan Discovers Gold In Berries; California Leads In Lettuce Production.

SUNDAY MAGAZINE. Edited by Linton Davies. Stories by Joseph Conrad, Lowell Otus Reese, Arthur Somers Roche, Douglas Newton, Albert Payson Terhune, Fannie Hurst, H. C. Bailey, Mabel Herbert Urner and Others; a Page by John Steven McGroarty; Care of the Body, by Phillip M. Lovell.

FEATURE SECTION. Part II, Pages 7 to 10. How Whisky Smugglers Buy and Land Cargoes, by Albert Nathan; Early Angelenos Enjoyed Life of Utopians, by E. A. Brininstool; Hollywood's Pilgrimage Play Without a Rival, by Maud Cheatham; Coast of Adventure Beckons at San Pedro, by Neeta Marquis; Pershing Square Presents Queer Study of Humanity, by C. T. Mackie; Convicts Prolific With Stories for Films, by A. L. Wooldridge; Ning Po, Chinese Pirate Ship With Bloody and Romantic Past, Now Lies Quietly in Bay Off Catalina Island, by Gordon L'Allemand; Money Isn't Everything, by W. E. Hill.

ROTOGRAVURE SECTION. Baby Giraffes and Full-Grown "Hippos;" "A Whale of a Place to Fish;" Purchasing Agents Planning for Industrial and Trade Exposition; Wrecking the Gilded Eucharistic Congress Building; Photographs of Beautiful Women Symbolize Southland Prosperity; "By Lone Trails;" "Fashions," by Peggy Hamilton; Spirit of America Shown in Rare and Unique Pictures; "Overseas;" "In Los Angeles Art Galleries;" "A Crown Prince—and Other Celebrities."

PREVIEW. Newly-Weds and Nearly Weds; the Player Parade; Under the Lights; New-timers; "Blarney;" Barbecuing Here, There and Everywhere; Strong Men of the Cinema; Troubles of the Producer.

JUNIOR TIMES. Wonderful Stories of Oz; Aunt Dolly's Page; The Doo Dads; Cartoons by Young Artists; Aunt Dolly's Photo Gallery; Klub Komics; Puzzle Section.

COMIC SECTION. The Gumps; Winnie Winkle; Harold Teen; Gasoline Alley.

CLASSIFIED ADS, Parts IV and V-a.

BRIDEGROOM'S AUTO STOLEN AT WEDDING

ATCHISON (Kan.) August 7. (Exclusive)—Thieves operating in Atchison were unusually thoughtless. While a double wedding was taking place in the Whitelaw Hotel here, a Hudson coach belonging to one of the bridegrooms was stolen in front of the hotel. It had not been recovered and the two couples were forced to start their wedding journey in a bus. Miss Ruth Sanders was married to H. G. Roelofson and Miss Floy Sanders to F. G. Jones. All lived in Maryville, Mo. The car belonged to Jones.

REMEMBER THIS
H. H. STANSIFER
Unless you are intolerant you are accused of not having strong convictions.

VATICAN STRIKES BACK AT CHARGES BY CALLES

Papal Organ Denies Domination by Church and Lays Troubles of Mexico to Radicals

ROME, Aug. 7. (AP)—The Vatican organ, Osservatore Romano, in a lengthy article today denies the charge made by President Calles of Mexico that the Catholic Church for three centuries has absolutely dominated that country, hindering progress and doing nothing for the betterment of the people. "On the contrary," the article says, the "triumph of men representing the most radical and revolutionary political currents is responsible for all of Mexico's troubles."

The article, entitled "Four Centuries of Catholicism in Mexico," is looked on as expressing the views of the Pope as the most important statement of the Holy See viewpoint since the beginning of the religious crisis in Mexico.

"While the government puts Mexico to iron and steel," says the article, "to destroy—if it were possible—all traces of religion among the people, while the whole civilized world is indignant about a persecution recalling the first centuries of Christianity, it is strange that the government tries to blame the church for events which qualify as a religious crisis and attributes the unanimous indignation of all civilized peoples to their ignorance of Mexico's religious history."

WORK OF CLERGY

Then the article goes into details of Mexico's religious history pointing out that the foundation of the state out of races so antagonistic as the Spaniards and Indians, was made possible through the work of the clergy.

"If it had not been for the church," it adds, "Mexico's history would have been like that of certain African and Asiatic colonies, where material civilization, unimproved or little influenced by Christian spirit, is absolutely incapable of elevating the native population to the level of civilization necessary for peaceful fusing of races into a people able to work out their own destiny."

"It is admitted that the church's work has been less efficacious in recent years because "the revolutionary government has favored the Protestants, attacking and injuring Catholicism."

After offering examples to prove that the church, rather than the government, worked out the civilization of the people, the article continues:

OBREGON INCIDENT

"Ex-President Obregon, having lost his arm in battle, refused to be treated except by a Catholic sister, fearing that anyone else would betray him. When he offered her money, she refused, saying:

"'I act only for love of God, who orders us to love and help even our enemies.'

"Now as governmental communique accuses the Catholics of caring only for material goods which have been taken away from the church. . . .

"In Mexico, as in other American countries, prosperity, internal peace, culture, civil progress and the splendor of art testify to the time when the church exercised its beneficent influence, contributing not only spiritually to the young States, which were born Catholic and progressed on the road to Christian civilization, but considering the sovereign civil power in co-operation with the sovereign religious power for the supreme ends of human society."

The article concludes:

"Events of the last fifty years show the existence of a destructive retrogressive process, before which Catholicism has the glory to be able to affirm that it has been most frequently the favorite victim, whatever may have been the purposes or successes of the ambitions and forces in conflict."

CHURCH ROW IN MEXICO EXPLAINED

Misunderstanding Exists Here in Church Row, Says Mining Expert

A. M. McDermott, president and general manager of El Fuerte Mining and Smelting Company at Choix, Sin., Mex., is at present spending a vacation at his home in this city. Mr. McDermott has spent more than twenty years in Mexico among all classes of people, but his management of the work at the mines has thrown him into close contact with the masses and as he speaks Spanish fluently he has had access to the inner feelings of the people.

"There is widespread misunderstanding in the United States as to what the trouble is between the Mexican government and the Catholic church," he said yesterday. "It is not an interference with the religious worship of the people, as many suppose, but is aimed solely at the church as a landowner. When it is said that the Mexican government has taken possession of a church it does not mean that the officials have usurped the functions of the priest, or in any way interfered with his ministrations at the altar. It simply means that the title to the property has passed from the church to the State.

"The law applies alike to Protestant and Catholic churches. It has been unanimously accepted by the former and by many Catholic churches without question. I have talked to prominent citizens of Mexico on the subject and find them generally supporters of the Constitution. Most of the big noise about opposition is propaganda. As long as the United States government maintains its present attitude toward the importation of arms into Mexico as well as in other respects, I do not think there is any possibility of another revolution."

LARGE SAWFISH CAUGHT

ROCKPORT (Tex.) Aug. 7. (Exclusive)—A. B. Clingman has captured a sawfish which measures seventeen feet in length and six and one-half feet across. Its saw measured five and one-half feet, and its weight is said to be 2000 pounds. It was caught a few miles out in Arasas Bay, near Rockport.

ALL AFFECTED BY CHURCH LAW

Calles Asserts Regulation Not Prejudiced

President Admits Priests Held to Blame

Mexico Will Not Tolerate Intervention

(Continued from First Page)

all religions, except Mexicans by birth.

"At present foreign Protestant ministers cannot act because the law distinctly states that priests of all religions must be Mexicans.

"This problem of the church is not Mexico's alone, but one of all Latin-America."

Replying to a question as to whether the boycott is causing uneasiness to the government, President Calles said:

"The government is not taking the boycott into account, for the government considers it ridiculous—as ridiculous as if I should dress as a clown and go out into the streets."

"Do you think," asked the President, "that the economic life of the people will be directed, will be stopped, because priests order that no one shall buy clothes or the necessities of life? That is impossible. Catholics themselves are first in nonobservance of the boycott.

"He who has no clothes I am sure will buy them and he who is thirsty will purchase drinkables."

The Catholics, he continued, were saying that Latin-American diplomats had offered to mediate.

"This is untrue," said the President, "because the bishops who conferred with the ministers of Latin-American nations represented in Mexico requested their intervention in the matter.

SEVERAL COMPLY

"I have in my possession copies of the communications which the Episcopate sent to them. They also applied to the Ministers of Cuba, Peru, Bolivia and Santo Domingo.

"I refused to receive them because the government cannot permit a discussion of constitutional laws. It is obliged to enforce observance of them.

"If, though evolution of the country or other circumstances it should be necessary to reform the laws, this can be done and the means to do so provided by the law itself."

"Would you consider foreign mediation?" the President was asked. He flushed and with a slight show of anger replied:

"No, under no consideration."

Discussing the claims of the Catholics that they are united in the action, President Calles said that the government has received notice that a number of priests had complied with the law of registration and that their churches had been ordered returned to them at once.

Referring to the registration of the priests President Calles stated:

"I have already said that the Mexican government has no controversy with the clergy and can have none. The government and more especially the Federal executive have unavoidably an obligation to exact fulfilment of the Constitution of the republic and the laws emanating therefrom.

"I know no reason why Catholic priests or anyone else should refuse to comply with the provisions of the law, especially one so insignificant as making a statement before the proper legal authority as to who are in charge of the churches and giving the name of each priest."

Speaking of the churches, President Calles said that the government is not administering the churches. That is not its mission but the churches are the property of the nation.

What less, he asked, can the government demand as the owner of the churches than to know the person in charge of their administration.

In doctrine and solely spiritual things, he said, the government has no interest, so the fear of the clergy is futile and childish.

OBJECT OF REGISTRATION

The real object of the registration of priests, he said, is simply to know who are in charge of the churches and who are responsible for conditions because, he said, the churches are the property of the nation and the only genuine representatives of the people are the government.

"The government wants these statistics for many reasons," he said. "The government should keep control of what belongs to it. Should not every one have the right to know who is administering his property?

"The objection of the Catholics to this is only a pretext, for what has alarmed them is the reform of the penal code. It is not registration that has inconvenienced, but punishments established for infractions of the law.

"You know that the Constitutional provisions existed but the provisions had not been regulated and therefore it was not known what the punishments were for those who did not comply with them. (The recent Calles edict established the penalties for infractions of the Constitution.)

"The Constitution of the republic states that 'priests may not in the pulpit utter seditious speeches or hold services against the law of the land,' and now the law says that priests who preach seditious sermons will be punished with such and such penalties.

PREACHING SEDITION

"They protest against this. What does that mean? It means that they intend to break the law by preaching sermons of a seditious character.

"The Constitution states that services outside the churches are prohibited and now the law states that whoever conducts such an act of worship will be punished with such and such penalties.

"If the Catholics have no intention of breaking the law why do they protest against it?"

It was pointed out that Catholics held that their church constitution forbids obeying the clauses of the country's Constitution.

To this President Calles replied:

"That is the whole matter and it is clearly set forth in a local paper."

Here the President read from the paper as follows:

"'From the offices at the episcopate committee were received yesterday two copies of documents showing the attitude of the Holy See on the present religious conflict in our country. At the same time they give the archbishops and bishops of the republic a criterion by which to act.

"'The first document refers to the conference of the Mexican episcopate concerning the suspension of church services conducted by priests. The second is the reply given by Pius XI to the bishops.

"'One of the documents mentioned says that the majority of the Mexican episcopate favors suspending services in the churches of the republic from July 31 as the priests cannot exercise their functions in conformity with church canons when the new laws go into force and asks the approval of the Holy See.

"'The reply was as folows: "The Holy See condemns the law and also every act which signifies or can be interpreted by the faithful as acceptance or recognition of this law. To this rule of conduct the Mexican episcopate must conform their acts so that the majority and, if possible, all, shall give an example of unity of action."

"'The latter document was signed by Cardinal Gasparri, secretary of state to Pope Pius XI.'

"What would the American government reply if the Pope should say that the people of the United States should disobey the laws of that country?" Senor Calles then asked. "How could any country submit to meddling of this kind?

CONFLICT NOT FUNDAMENTAL

"The conflict is not fundamental. It is superficial. The Catholics would disown the Constitution and in this country no one has the right to disown the Constitution.

"Not even in past ages, when nations were governed by Catholic princes and kings who were fanatics, was Rome allowed to interfere in the internal government of states. How can they now pretend to meddle in this century?"

Referring to the talk of mediation the President said:

"I cannot accept mediation because there is no conflict. It is a question of obeying the laws and I am determined to use the means which the law provides to enforce compliance with it."

He added that he had no offers of mediation, except that from the President of Peru.

PRIESTS TAKE CHARGE OF MEXICAN COLONIES

GALESBURG (Ill.) Aug. 7. (Exclusive)—Mexican priests left churchless by the religious strife there are being sent to the United States to take charge temporarily of Mexican settlements, according to Father Angel Canamanche of Monterey, who arrived here today to look after the religious interests of the Mexican colony of several hundred families in this city.

It was the hope of Mexican Catholic authorities even before the religious crisis that Mexicans in this country could from time to time be extended the services of native priests, he said, and the trouble in the homeland has made the opportunity possible.

Father Canamanche believes the boycott will soon force an end to the Mexican trouble.

COAST EPISCOPALIANS WILL PRAY FOR CATHOLICS

SACRAMENTO, Aug. 7. (AP)—Prayers for the Christians in Mexico, especially the Catholics, will be offered in the Episcopal Church here tomorrow morning, according to Bishop Moreland of the Sacramento diocese.

CONGRESS EXPECTED TO SOLVE TROUBLES

MEXICO CITY, Aug. 7. (AP)—The new Congress, which will be convoked September 1, is looked to in some Catholic circles for a solution of the religious crisis. Today, the eighth day that the religious regulations have been in effect in Mexico, passed quietly, like the preceding days, with no outward signs of the deadlock's being broken.

While in some quarters the expectation is that the new Congress will adopt less stringent religious regulations than those in force, there are some who believe that Congress may affirm its adherence to present regulations. The hope of Congressional modification is based on a Department of Interior announcement that it will submit to Congress a bill regulating the religious Article 130 of the Constitution.

The Regional Confederation of Labor, in reprisal for the boycott of the League for the Defense of Religious Liberty, designed to slow down business, has ordered its members not to pay rent to landlords who are supporting the boycott. The Regional Confederation is also considering other measures of reprisal, but at the same time declares that the league's boycott is not having a serious effect.

This many Catholic leaders deny, saying that in some sections trade is at an absolute standstill, and that the effects of the boycott throughout the country are worse than Mexico City is permitted to realize. Catholic worshipers visit the churches as pray, but only in ordinary numbers.

ANTIFOREIGN ASPECT GIVEN RELIGIOUS ROW

GUADALAJARA (Mex.) Aug. 7. (Exclusive)—Religious disturbances here lately have taken an antiforeign aspect and considerable feeling is evidc among the people, who charge that the movement against the Catholic church is a result of the actions of foreigners.

Americans and Englishmen are being openly insulted on the streets and antiforeign feeling is running high.

WOMAN KILLED IN CLASH WITH SOLDIERS

MEXICO CITY, Aug. 7. (AP)—Special dispatches from Torrecn tell of the death of a woman today from injuries received when crowds, made up largely of women, clashed with soldiers and police last Sunday when a municipal committee was taking over one of the churches. The woman, Senora Josefa Flores, was shot through both legs. A number of other women received minor wounds.

I See by Today's "Times" Want Ads—

That experienced dictaphone operator and stenographer is wanted. Woman familiar with chemical and paint business preferred.

That a furnished cabin in Big Tujunga Canyon is for sale. Running water—30 oaks—two hours from Los Angeles.

That pressman is wanted to operate miller and feed open press.

That a five-acre ranch with modern five-room cobble-stone house, garage, and chicken pens is offered for lease, sale or exchange. Twenty miles from Los Angeles.

That advertiser wants to buy grand piano.

That Sioux City (Iowa) income property is offered in exchange for Los Angeles property up to $30,000.

That reliable white woman is wanted for housework and to assist with invalid.

That $1900 equity in small house on Arizona street, near Whittier Boulevard, is offered in trade for late automobile. Owner will give or take difference.

"MAN OF STEEL" RULING RUSSIA

Stalin Fights Communism for Efficiency

New Leader Gains Control of Mighty Power

Red Element Opposes Return of Steady Nation

(Continued from First Page)

ficers and sailors of the fleet, were reported executed for plotting.

Of even more importance is the widespread campaign Stalin has been carrying on against the incompetents in the public service and the economic service of the state. Most of the incompetents were Communist agitators, who took advantage of their places to indulge in waste, revelry and corruption. Several months ago Stalin burst out in fiery denunciation of them and ordered that state business be cleansed and made honest ad efficient. Since then there have been authentic reports of a sweeping out of such employees and severe punishment, even to death, visited on the worst of them.

INCREASES EFFICIENCY

With the Supreme Economic Council now under his control, the "big boss" is continuing this progress. Vladimir Kuybushev, a practical man who has increased efficiency on the nation's railroads, has taken over this department with instructions to carry out Stalin's policy of making Russia self-supporting industrially as well as agriculturally. Kuybushev's past record indicates that few Reds will remain in the economic structure when he has completed his work of reorganization.

This process, however, has turned loose thousands of skilful agitators with a grievance and they have stirred up so much trouble that the Central Executive Committee has been moved to resolve formally that "all opposition must be suppressed mercilessly."

We are thus likely to see some very dramatic events in the coming months. The opposition is pursuing an outwardly peaceful course, organizing as a faction in the Communist party with a view of carrying the elections in the autumn. But the Stalin regime charges it really contemplates counter revolution to win its ends and the government undoubtedly will take advantage of any excuse to break up the movement.

STALIN HOLDS WHIP HAND

In this conflict all the advantages lie with Stalin. He has concentrated enormous power in the hands of followers who are tied to him not only by personal interest but by personal regard and admiration for his talents. His career shows he is endowed with remarkable political genius of the manipulative type. He has been likened to the late Charles F. Murphy, the highly successful Tammany boss.

He took over the army two years ago when he ousted Trotsky from command. Later he took over the regular police forces. Now he has the secret police. He also has all sources of arms within his grip. So there is slight chance that the Communists can overthrow him unless they get aid from the outside or unless there is a formidable revolt in the army.

This latter eventuality is highly improbable because of the nature of Stalin's political power. While the old Lenin crowd may be able to swing a certain amount of influence against him among the "proletariat" in the cities he can array against them the power of the peasants, who make up 85 per cent of the population and of the army.

As I have told my readers before, Stalin has long seen that the real power in Russia must lie with the peasants and not with the "proletariat" of the cities. It was not to be expected that the 600,000 Communists of the cities, who formed the original revolutionary party, would long control the 125,000,000 or more of an agriculture nation. In fact, it is admitted on all sides that the soviets have held power so long only because the body of the peasants was afraid their overthrow would mean the return of the old nobility.

Stalin helped to make Lenin see this and Lenin agreed the future policy must be directed toward alignment of the peasants in favor of the new regime. Stalin, a secretary of the Communist party, later as the organizer of the Federation of Socialist Soviet Republics, and later still as boss of the party and state, has steadily directed his efforts toward the satisfaction of the peasant population. He has seen to it that the Russian farmers got ownership of land and freedom to work it.

Since private ownership of land is the exact opposite to public ownership—or Communism—it can be seen readily that the success of Stalin in the fight he has undertaken with the Communist leaders means the end of their experiment. How far the process already has gone under his leadership is indicated by the recent local elections, in which only 10,000 Communists were elected to office out of a total of 116,000.

WARSAW REPORTS REVOLT IN LENINGRAD

LONDON, Aug. 7. (Exclusive)—A dispatch from Warsaw to the Berlingske Tidende of Copenhagen declaring that military revolts have broken out in Leningrad and Kronstadt under the leadership of Leon Trotsky is quoted here by the Central News Agency. The London newspapers treat the report with reserve, pending further confirmation.

The Danish paper is quoted as saying the government buildings in both Leningrad and Kronstadt have been occupied by the revolters and a state of siege proclaimed. It is added that the cheka, or secret police, have taken measures to check the revolt and that ammunition dumps have been discovered near Leningrad. More than 1000 persons are said to have been arrested in Leningrad in the last few days.

COUNTER-REVOLT IN UKRAINE REPORTED

VIENNA, Aug. 7. (Exclusive)—A White counter-revolution is raging against the soviet in the Ukraine, according to reports published in Bucharest newspapers.

According to these papers the Ukraine soviet government is in full retreat before the victorious advance of the Whites. The Black Sea fleet has joined the revolt and is bombarding the cities of the Crimean Peninsula. The Ukrainian government has ordered a general mobilization, which has caused a great panic. The flying corps is said to have sided with the soviet. These reports, which are not confirmed from the Russian side, probably were spread in Bucharest as a pretext for the Rumanian mobilization in Bessarabia.

KITCHENER BODY SEARCH CLOSED

English Journalist Asserts He Has Found Remains

Unmarked Grave in Norway Gives Up Its Dead

Casket on Way to London for Official Action

(Continued from First Page)

by fishermen on the Norwegian coast in the summer of 1916, was that of a tall, well-built officer with an unusual uniform of greenish khaki of the best quality"—just like that which Lord Kitchener was wearing—"and a line of ribbons much tattered and discolored."

My own conviction on the point had been much strengthened by information supplied me through a Scandinavian doctor, who, from local knowledge, confirmed these reports with the further statement that it was "a high military officer from the Hampshire."

Before taking any further action I compiled a list of the graves of British soldiers, sailors and Merchant Marine men in Scandinavia, I found several hundred. About half of these had never been identified and I can say that in a great number of instances no identification ever has been attempted.

The graves fall into three descriptions—those actually identified and marked by gravestones; those with a vague inscription "known unto God," those bearing a little piece of wood or stone as a marker; those that were merely mounds.

Some time ago a systematic search was made along the coast to find whether any of the unidentified bodies bore a resemblance to Kitchener. Sufficient evidence was forthcoming to show that such a body had been discovered by a fisherman who had taken part of the clothing and hung it in his hut.

With these things in mind I set out for Norway, taking with me the coffin made by the government for Kitchener before the first search for his body immediately after the accident.

Upon my arrival I began by making a prolonged investigation of all cemeteries where bodies recovered from the sea had been buried—at Farsund, Crajero, Pedje and elsewhere. After a careful search I at last discovered the grave to which local statements and other evidence pointed as that of Kitchener.

In the quest I received invaluable assistance from two of the men who found the body and gave it temporary burial beneath the stones of the shore, whence it afterward was transferred in a wooden casket to the cemetery. These men have signed their names to statements for me.

The grave had neither cross nor stone to mark it.

The substance of the long conversation which I held with the men, L. Johansen and H. Eversen, was that during the war they had occasionally found bodies which had been washed up on the shore of Southwestern Norway near the villages of Farsund, Egersund and Hidra. South of Egersund they found the body of a man lying with his head toward the sea and his legs up toward the cliffs.

The remains can be those of no other high officer on the Hampshire; I have determined that by elimination. The only member of Kitchener's staff who was not found and buried was Leslie Robertson—a much shorter and smaller man than the Field Marshal. Kitchener's tailor is prepared to vouch for the cloth on the body as being absolute proof of the identity apart from any other incontestable evidences.

He was a tall man, terribly bruised about the head and horrible to look upon. His uniform was much torn and Johansen, who saved a piece of it, said that it was that of a very high officer. Johansen also saved a ribbon but had thrown it away before I went to Norway. Within a few yards of the spot where this body was found, was found the remains of a British sailor from the Hampshire as is officially acknowledged on the sailor's tombstone. At other points on the coast other bodies of sailors from the Hampshire were found.

I am depending upon very close marks of identification discovered when I examined the body. They are as follows:

The fine stature, the mark of an old wound on the skull which corresponds with one Kitchener was known to have received; his dental work which corresponds with the description of Kitchener's dentist.

Watch Tower in City

Indianapolis maintains a watch tower on top of a skyscraper and at it three veteran firemen in rotation scan the skyline for the first sign of smoke which might mean a fire. As many as 300 fires are sighted annually. One of the watchers, Henry G. Cook, has a record of having sighted, without binoculars, a fire thirty miles west of the city.

EVERY MORNING IN THE YEAR Los Angeles Times DAILY FIGURES DECEMBER

The Times Building First and Broadway. Phone MEtropolitan

90c per month DELIVERED BY CARRIER Single Copies Daily 5 Cents Sunday 10 Cents

By Mail in Postal Zones 1 to 4, including California, Arizona, Nevada, Utah, $12.60; Monthly $1.05. In Zone 5, including Colorado, Idaho, Montana, New Mexico, Oregon, Washington, Yearly $18.00; Monthly $1.50. In Zones 6, 7 and 8 (Islands of States, Canada and Mexico, Yearly $15.00; Monthly $1.50. POSTAGE PREPAID

Entered as second-class matter Dec. 4, 1881, at the Postoffice at Los Angeles, Cal., under the Act of March 3, 1879.

SUNDAY MORNING, AUGUST 8, 1926. VOL. XLV NO.

PRESIDENT'S KIN FIDDLES

Cousin Plays Second Violin in Country Orchestra as Dancers go Through Virginia Reel

WOODSTOCK (Vt.) Aug. 7. (Exclusive.)—John Wilder, 80-year-old uncle of the President, fiddled tonight when all the couples from the Plymouth Notch countryside assembled in the little hall over Miss Florence Cilley's general store for the big dance. Across the lane President Coolidge with Mrs. Coolidge beside him, sat on the porch of the Coolidge farmhouse and rocked and smoked and watched the figures of the dancers pass the windows above the back room of the general store, in which he was born.

Out on the night air floated the tunes of his boyhood, "Money Musk," "Turkey in the Straw," "Pop Goes the Weasel," "Listen to the Mocking Bird" and others as the dancers executed the Virginia Reel, Hull's Victory, Fisher's Hornpipe, Portland Fancy, the Paul Jones and Lady Washington's Reel, while above the strains of the music rose the resonant voice of his cousin, Herb Moore, calling the dance figures, "Balance to your partners," "Grand Right and Left," "Ladies' Chain," "Docey Do Two, Docey do Four," and "Swing Your Partners, all."

PLAYS SECOND FIDDLE

Uncle John Wilder played second fiddle to Lewis Carpenter's first; Mrs. Cassie Cady, wife of the tenant of the Coolidge farm, played the piano; and Clarence Blanchard the clarinet. At midnight Miss Cilley served a lap supper.

The President and Mrs. Coolidge were invited to the dance, but begged to be excused. The President was asked if he would be annoyed by dancing till midnight and said he would not and would enjoy it from the porch. As for himself he never has danced, a fact of which Plymouth Notch is well aware, for many were the dollars given him by his grandmother to stay away from the dances, for which he didn't care, anyway.

The dancers began arriving soon after supper, farmers and villagers for ten miles around, most of the older ones having known the President all their lives and many being distant kin. Relatives and acquaintances were allowed to approach the Coolidge home and shake hands and chat with the President.

The biggest news of the day in Plymouth Notch was the removal of any misgiving on the part of the inhabitants that their distinguished neighbor might have become clothed and dandified since reaching the seats of the mighty. The President made his first appearance of the day at 6 a.m. He came to the door to let Prudence Prim, Mrs. Coolidge's dog, out. Early risers noted with satisfaction that the President was clad not in pajamas, but in the old-fashioned night shirt of the common people.

INSTRUCTS TENANT

After breakfast, Mr. Coolidge drove to the North Forty, where Lyna Cady, who works his 200-acre farm, was mowing hay. Leaving the tenant Cady tramped over the farm with Mr. Coolidge for two hours while the President inspected the corn and oats and discussed the returns from the milk of his fourteen Holstein cows.

The President gave his tenant instructions on future working of the farm and expressed satisfaction with the state of the crops and the haying. The price received by the farmers of the neighborhood for cream milk has gone up since the local cooperative-marketing association was formed, confirming the President in his contention that the extension of co-operative marketing promises the most enduring and satisfactory remedy for the ills of agriculture.

Last night former Gov. Proctor of Vermont and Mrs. Proctor called on the Coolidges. While they were there a bull owned by Ed and Clarence Blanchard, cousins of the President, got out of the barnyard and careened around Plymouth Notch. It was recaptured with considerable difficulty, but no casualties, the President viewing the operations from the front porch.



The CINDERELLA

TRADITION decrees fine sterling silver as the perfect gift to the bride. Good taste demands that it be Gorham sterling silver. And for the June bride or the Autumn bride or any bride at all Cinderella will be the accepted pattern.

Cinderella is the newest product of the Gorham Master Craftsmen. Exquisite design and delicate tracery set it apart even from the most popular patterns of the past and present.

Particularly is it appropriate for those modern homes, where the architectural treatment borders on the ornate.

In our long established store in the Financial District or in our beautiful new store in the Shopping District the complete service, both in flat and hollow ware, is now in stock.

Visitors Welcome

Geo. D. Davidson Co.

Jewelers and Silversmiths

The Beautiful New Store is Conveniently Located at
645 South Hill St.
The Original Store in the Financial District is at
445 South Spring St.



Those who admire and desire
Period Encasements

May see at this music house Grand Pianos in *authentic* Period designs—such as Louis XVI, Louis XV, Elizabethan, Queen Anne, William and Mary, and Colonial. They are very beautiful and distinguished. But of far, *far greater importance* is the fact that these Grand Pianos are *inwardly* beautiful; they are instruments of worthy *musical* character.

We offer "The maximum musical value per dollar invested." These names are to Pianos what the Sterling Mark is to Silver—a dependable *guarantee of quality.*

Mason & Hamlin
Conover—:—Ludwig—:—Cable
Haines Bros. —:— Kingsbury
Rogers & Sons—:—Junior Grand

Standard Models in Grands, from $485.
Art Cases at Only $50 to $70 Additional
Convenient Terms

Wiley B. Allen Co.

720 South Broadway

RUM BARON OF SOUTHLAND FLEES POLICE DRY DRIVE

Tony Cornero Sells Liquor Ships, Prepares for Quick Get-away; Clean-up Plans Revealed

Southern California's rumland, still echoing to the recent shots that ended the activities of two of its lesser inhabitants, today is leaderless. In the face of one of the greatest police offensives ever inaugurated against prohibition law violators in this section, Tony Cornero, for years czar of rumland, is ready to abdicate his throne and to this end is already preparing his holdings in a convenient form for a quick getaway, in the opinion of Chief of Detectives Cline.

"Cornero is going to duck and duck mighty soon," Chief Cline said last night, "and word reached me yesterday that he is selling his trucks, automobiles and other holdings to enable him to leave this section."

Chief Cline said the word received yesterday of Cornero's asserted preparations to quit Southern California and the booze racket that is estimated to have netted him in the neighborhood of $1,000,000, bears out a statement made several weeks ago by the rum baron.

"Several weeks ago Cornero told me he was going to quit the game in Los Angeles," Chief Cline said. "Tony then declared that things were breaking bad and it was getting too hot for him."

GENERAL EXODUS NEAR

While Chief Cline expressed confidence that the liquor chief is actually preparing for a departure, he emphatically declared Cornero's exodus, together with all gunmen, rumrunners and hi-jackers in Southern California, is but a matter of a short time.

"Chief of Police Davis is making no pretended gesture in his announced drive against the liquor and gunrunning element," Chief Cline said.

Chief Cline then outlined the plan planned by Chief Davis to wipe out the liquor-running and hi-jacking bands that have operated so fearlessly in Los Angeles and Southern California for the last several years, operations that have been marked by numerous gun battles between rival bands and more recently by the slaying of four members of the liquor-dealing underworld.

HIT AT RUM-RUNNERS

"The recently created squad under Inspector Finlinson and Capt. O'Brien will strike not so much at the bootleggers in town as at the rum-runners, either as they land their cargoes or as they are attempting to run them into the city," Cline said. "We shall also prosecute a rigid drive against gunmen and hi-jackers and we will make it so hot for them all that they will be glad to get away from here."

Chief Cline said Chief of Police Davis will augment the present squad as much and as rapidly as is found necessary to thoroughly dry up the city in so far as desperadoes and liquor dealers in the liquor traffic are concerned.

No credence is placed by Cline in the report that Chicago gunmen are flocking into the city and that local liquor barons are keeping out of sight as much as possible for fear of the activities of the incoming hats. He indicated the belief that all local liquor leaders are certain that rumland is facing a "tough" period and are all preparing to leave it soon as possible.

FEDERALS GIVE AID

An agreement to exchange information about rum-running activities in common and hi-jackers was entered into yesterday by Col. R. E. Frith, prohibition administrator for Southern California and Arizona, and Capt. Finlinson and O'Brien after a conference that also included Maj. Dunn, assistant dry chief in charge of enforcement, and J. W. Anderson, head of the permissive division, in the prohibition headquarters, Frith said.

"While we have no definite charges to place against the heads of the known rum-smuggling clique of this district," said Col. Frith, "we intend to co-operate with the municipal authorities in supplying them with whatever facts we are able to learn about their movements. In return for this information we hope to obtain tips on liquor-landing expeditions that will permit our newly established custom-inspection unit to swing into action once they have been definitely selected by the Civil Service Commission and turned loose to operate."

RUMORS OF SPLIT

Rumors of a split between law-enforcement agencies investigating the Los Angeles war between rum runners and hi-jackers, which flared into life last Tuesday with the murders of Harry Schwartz and Harry Mann, were rife yesterday. Chief of Detectives Cline denied knowing of such a split, but admitted that the police are working independently of the Sheriff's office.

Cline declared he would not want his admission to be construed as meaning the police are unwilling to co-operate with other law-enforcement agencies. The Federal prohibition forces are working simply on an enforcement angle, he added, and the Sheriff's office is working along a line apart from that being pursued by the police.

BOTH SIDES SUSPICIOUS

Despite Cline's denial, it was common gossip around police headquarters that deputy sheriffs were at pains to keep officers of being involved in the activities of rum runners and hi-jackers, while the uncomplimentary suspicion likewise is held by the police toward members of the Sheriff's staff.

Cline stated yesterday that Ernest Holmes and Theodore Eggers, suspected of being the men responsible for Harry "Cuter" Moran's death in the St. Regis Hotel gun battle, in all probability have fled Los Angeles and are heading north. Both men, he declared, have been connected with hijacking and rum-running gangs along the Pacific Coast from Seattle south. Their photographs and fingerprints were sent yesterday to the International Bureau of Identification in Washington, D. C., and will be broadcast by that bureau over the country. Cline believes their arrest in a city other than Los Angeles will follow soon.

GUN-PERMIT LETTERS

Although all efforts by Sheriff's office attaches to trace the missing records of a permit to Tony Cornero to carry a revolver in Los Angeles were again declared a failure, Sheriff Traeger produced yesterday two letters, said to be from local bankers, which "carried influence" in obtaining for the rum baron the right to pocket a deadly weapon.

Each letter was dated June 4, 1925. One purported to be from Fred A. Follett. The other was signed with the name of A. H. Wollman. Both are managers of branch banks. Each letter was addressed to Undersheriff Biscailuz.

The Follett letter read as follows: "The bearer of this letter, Mr. A. M. Cornero, is a client of this bank and handles large amounts of currency and checks.

"I have known Mr. Cornero for some time and my business relations with him have always been very satisfactory. I think he should be afforded protection and granted the privilege of carrying a weapon."

Authorship in part of the letter presented by Cornero was admitted by Mr. Follett last night, but he expressed doubt that the letter had been originally addressed to Undersheriff Biscailuz. He also denied knowledge of the recommendation that Cornero be granted the privilege of carrying a gun.

SECOND MISSIVE

The second letter, bearing Mr. Wollman's name, stated:

"Mr. Anthony M. Cornero is one of our bank clients, and makes big deposits in currency and checks almost daily.

"We have found this party at all times reliable and sober and feel that for his own protection as well as ours he should be granted the privilege of carrying a weapon for protection."

Certain peculiarities about the two letters bear significance. In each instance the name of the party to whom the letter originally had been addressed had been scratched out and Biscailuz's name substituted. The name of the undersheriff was misspelled and written in on a typewriter other than that with which the body of the letter was written. Also the word "privilege" was spelled in the Follett letter as "privelge" and in the Wollman letter as "privelage."

One attache of the Sheriff's office, when questioned about the substitution of names, remarked:

"Well, perhaps it was addressed to the Chief of Police and he refused to grant the permit."

Queens, Back to Back, Win Stakes



Marion Wright and Dr. Charles Wood

PERFECT SPINE WINNER PICKED

Chiropractors in Session Select Beauties

One Asserts Charlestoning Developed Vertebrae

Gland Substitution Rapped by Speaker

A pair of queens of backs walked off with the major honors in the perfect back contest finals yesterday in conjunction with the second annual convention of the Pacific Coast Chiropractors' Association.

They are Vivian De Barre, 21-year-old Los Angeles beauty, and Marian Wright, 18. Both underwent a thorough-going examination by a committee of chiropractors and Miss De Barre was awarded a silver loving cup for the most perfect back while Miss Wright carried off honors for the most perfect spine. They had competition from twenty-one other contestants but the judges were unanimous in their selection of sweepstake winners.

CHARLESTON HELPS

Miss De Barre attributed her victory to an athletic life, consisting of swimming, diving and dancing, and Miss Wright gave credit for her victory to the Charleston, which she declared has given her a perfect spine.

Today, the chiropractors will turn their attention to babies in an effort to select the most perfect child in the city as viewed from the back. There are almost 250 child and infant entries in the contest, according to Dr. Charles H. Wood, president of the Los Angeles College of Chiropractic, where the sessions are in progress.

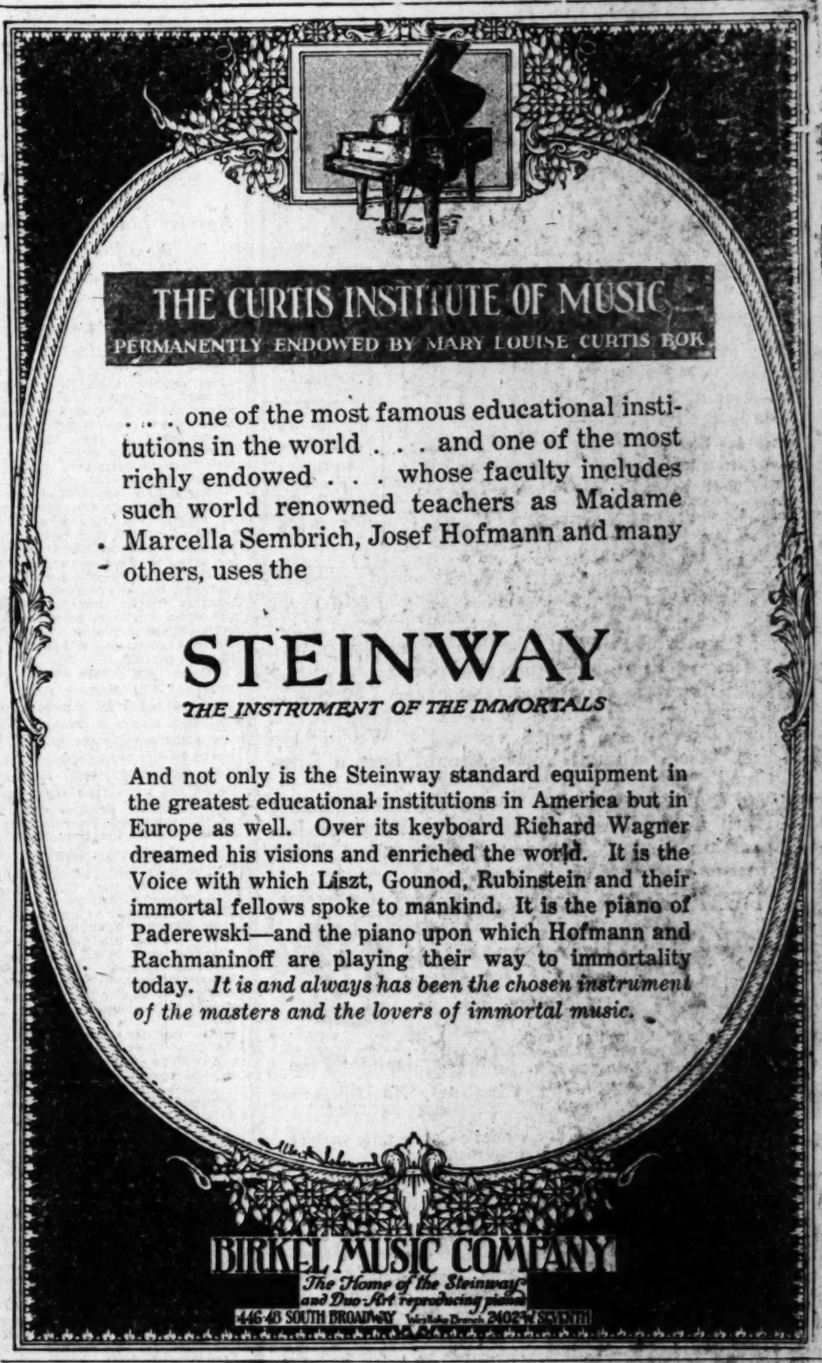
Other winners in the back contest yesterday were Dell Bartlett, for carriage and personality; Miss Chase McDonald and Violet Bowen.

Several hundred chiropractors from all sections of the West attended the sessions yesterday. They were informed by speakers that chiropractic is the modern elixir of life and that frequent adjustments of the spine have done more than anything else in keeping patients young and fit.

HITS GLAND WORK

Among the speakers were Dr. C. E. Sheridan, Mrs. B. R. Claire Charles, Prof. Anthony, Dr. Norman Sprague and Dr. Wesley Barrett. Glands were discussed by Dr. Sheridan. Tampering with nature by the substitution of glands is a dangerous practice, he said, since glands of a guinea pig grafted on a human gave him or her some of the characteristics of the guinea pig and the glands of a monkey had a similar effect.

The annual class reunion, entertainment and ball were conducted last night.



Great Industrial Sports Program Formed for City

One of the greatest industrial recreation programs inaugurated in any city of the United States has been organized in Los Angeles by the Recreation and Athletic Association of Southern California, in collaboration with the Los Angeles Playground and Recreation Department. Initial membership includes a comprehensive list of manufacturing and public-utility corporations of the city and many hundreds of employees have been enrolled for activities that include forthcoming swimming meets, tennis tournaments, kitten ball leagues, volley ball leagues and other forms of competitive recreational sports.

The Los Angeles playground department is providing many corporations with equipment whereby the employees are given the opportunity of practicing sports.

Municipal playgrounds are opened on schedule for the athletic recreation and practice of members of the association, though many factories have opened athletic fields for their own workers and other plants are arranging to do the same thing. As a test Exposition municipal swimming pool is being opened evenings for industrial workers with such immediate response that probably other city pools will be similarly thrown open.

The Recreation and Athletic Association plans a swimming meet to be held the week of September 11, at either the Exposition or Eagle Rock municipal pool; a tennis tournament starting the middle of September, a baseball league that will be in full force next month and, shortly after, soccer league games. A kitten ball tournament is now under way with Saturday afternoon and Monday twilight games. A volley ball league is also starting its schedule.

Officers of the association are Robert S. Weaver, Weaver-Mason Company, president; J. F. Moran, Municipal Water and Power Department, first vice-president; William A. Kemmell, Goodyear Tire and Rubber Company, second vice-president; W. J. Kerwin, Southern California Telephone Company, third vice-president; LeRoy Brittingham, Municipal Engineers, secretary, and G. H. Grace, Pacific Electric Corporation, treasurer.

SUIT FACED BY SHERIFF IN ARREST

Widow of Burlingame Asks $50,000, Asserting Detention Uncalled For

Suit for damages of $50,000 for false arrest was filed against Sheriff Traeger yesterday by Dolores Burlingame, attractive young widow of William Burlingame. Burlingame, scion of a well-known California family, died recently, and the arrest of which his widow complains was made at his instigation.

An interesting legal point is involved in the case. Mrs. Burlingame had sued for divorce in San Mateo county. Later Burlingame sued her to replevin an automobile he said she had taken from him illegally and brought to Los Angeles. She declined to disclose where the automobile was and Burlingame procured her arrest.

C. A. Stice, her attorney, recalled an ancient provision of California law, protecting women from arrest in civil proceedings. He immediately applied for her release on this ground, and won.

As further basis for her claim for damages Mrs. Burlingame, in her complaint, charged that unnecessary force was used in her arrest, and related that two days later she was forced to undergo an operation for peritonitis, which had been aggravated by the incident.

Negro Nabbed After He Stabs Nut Merchant

An exciting chase through the alley-ways of the Terminal Market at 740 South Central avenue occurred late yesterday following the stabbing of Julius Helfand, 34 years of age, manager of the Los Angeles Nut Company, and resulted in the arrest of Clarence Krouse, 21, a negro of 1359 East Washington street, by Detective Lieutenants Jacks and Bergeron.

Krouse, according to Helfand's story to the detectives, attacked him with a knife a few minutes after he had been discharged from the merchant's employ. The detectives who were investigating another case at the market observed the fight from a short distance and attempted to break it up. Krouse, they said, made an effort to escape by dodging back and forth through the market.

Helfand was treated at the Receiving Hospital for minor stab wounds. Krouse was locked up on a charge of assault with a deadly weapon.

EXPANSION OF POWER ADVOCATED

Van Norman in Favor of Immediate Development of Water Resources

Further development of the city's water and power resources and the expansion of the systems for the handling of these supplies without delay, was advocated yesterday by H. A. Van Norman, assistant chief engineer of the Municipal Water Bureau, who strongly urged approval of the proposed water and power bond issues at the primary election the 31st inst.

Van Norman was in charge of the construction of important sections of the Owens River Aqueduct and has been William Mulholland's first assistant in the operation and expansion of Los Angeles' municipal water system for many years.

"Los Angeles has a habit of outgrowing its water and power supplies and distributing facilities as rapidly as they are made available," said Van Norman. "This, of course, is proof of our city's amazing development. It also places upon the Municipal Water and Power Bureaus the extraordinary task of keeping pace with these demands.

"It is obvicus that the only practical and business-like method of financing these permanent extensions and developments is through the issuance of bonds to be retired from Water and Power Bureau earnings over a period of years.

"All interest and annual principal charges on these bonds are paid out of the revenues of the Water and Power Bureaus. For this reason the voting of additional water and power bonds, as required, does not cost the taxpayers a single dollar.

"Of the $10,000,000 water-board issue, approximately $6,000,000 is required to carry through the city's water-bearing land purchases in Owens Valley, source of the Aqueduct's water supply. Possession of this land by the city is required to guarantee and safeguard its Aqueduct water supply."

Suppose it shouldn't be satisfactory--



EVERYONE buys something sometime that isn't quite satisfactory. If this should be true of any purchase made in an OWL drug store, we want you to get your money back—instantly, cheerfully, without question!

Every OWL drug store *unconditionally* guarantees everything it sells. That is one reason why so many people prefer OWL drug stores!

The Owl Drug Co
A National Institution

FRIENDS OF JAILER GIVE HIM TOKEN

Frank Dewar Presented With Diamond Badge for Stopping Escapes

County Jailer Frank D. Dewar yesterday was presented with a diamond-studded badge as a token from numerous friends. The presentation of the badge was made by Sheriff Traeger who pointed out that yesterday was the day on which Robert Wilson, alias Moran, who escaped from the jail on March 16, was returned to the jail.



FRANK D. DEWAR

Dewar was appointed jailer after several prisoners had escaped. He, it was stated by the Sheriff, has reorganized the jail system to such an extent that no escapes have occurred since. The badge given Dewar contains thirty-three diamonds, one a large centerpiece.

Wilson was recently rearrested at Independence, Kan., and was returned to the County Jail yesterday by Deputy Sheriff Wilmot. He is one of several who is said to have confessed to a plot to hold up the guests at Silver Peak Lodge, near Pomona, and burn bridges after them as they left the lodge.

KENT HONORED BY INSTITUTE

Engineering Degree Given Head of Radio Company

Worcester Polytechnic Institute, one of the oldest institutions of technical education in New England, conferred the degree of Doctor of Engineering on A. Atwater Kent at its commencement last week, according to a statement by Ray Thomas, Southern California distributor of Atwater Kent products.

"Mr. Kent is one of the outstanding figures of radio today," Thomas stated. "He and his technical staff have been constantly doing research work on the scientific side of radio since the industry's earliest days. Atwater Kent sets of today are ample proof that the scientific discoveries of Mr. Kent's laboratory have been of immense practical benefit to the listening public.

"The degree conferred by Worcester Tech is a high honor indeed, and all who are privileged to know Mr. Kent take a personal pride in this new distinction that has come to him."

Life Savings Spent for Lot in City's Park

John Shenk, street-railway man of Des Moines, Iowa, came to the salubrious climate of Southern California to buy a ranch. His wife, he said, was in ill health and doctors had prescribed the open air for her.

Well, John Shenk arrived. And he bought a ranch. It cost him $3746 every bit of his life savings.

But the ranch, the police learned later, was located in Elysian Park, and all Shenk had as "security" for his money was one of those, old, old "gold" bricks, that have become immortalized in the history of America's "con" men.

Shenk told Detective Lieutenant Yarrow that the negotiations for the "ranch" were made with three men who met him at his hotel at 730 West Sixth street. After they had showed him the "ranch" a secluded section of Elysian Park, they gave him the "gold" brick, wrapped in brown paper as security. And then he discovered that his "ranch" was a city park and he went to the police for help.

DEVICES TO TEACH CHILDREN DISPLAYED

PUBLISHING HOUSES EXHIBIT METHODS OF TRAINING YOUNG MINDS

Illustrated cards and mechanical devices are included in an exhibition of text books and school supplies of nine publishing houses being displayed in Stowell and Hoose Halls of Bovard Administration Building of the University of Southern California, revealing many new methods of conducting classes in the public schools of today.

Cardboard clocks with movable hands; story-telling with scissors showing how tales and poems are graphically described by silhouettes; Spanish made easy for children with sentence-building blocks, with masculine words in red and feminine words in green; addition problems illuminated by a row of eight babies, a plus sign, and an additional baby preceding the equals sign, and toy money to be counted and banked; miniatures of staple goods in cardboard grocery stores to be purchased at regular prices with cardboard dollars, are among the devices to aid education for the child now being exhibited at U. S. C.

GABLES CONCOURSE EXTENSION BEGUN

STRUCTURE TO SERVE CLUB UNTIL MAIN BUILDING IS COMPLETED

Construction was started this past week on an addition to the concourse of the Gables Beach Club which will give the club a dining capacity of 500 persons and increased dancing space, it was announced this past week by President J. Ward Cohen.

A. T. Cummings, Santa Monica contractor, is in charge of the work and expects to have it completed within ten days. The new structure joins with the concourse terrace and will be built on piling, the entire structure being built over the water. It will be glass enclosed and is expected to care for the large membership until such time as the main club building is completed. Start of construction of this latter building is scheduled for October 15.

Veterans Plan Funeral Today for Film Actor

Spanish-American War veterans will conduct funeral services for Gordon Sackville, motion-picture actor who died Friday, at the Strother funeral parlors, 6240 Hollywood Boulevard, at 10 o'clock this morning.

Following the services the body will be sent to Big Bear, Mich., where Sackville was born, for burial.

CORONER SAYS GIRL COMMITTED SUICIDE

Katherine McGowan, 25 years of age, whose body was found in an apartment at 1984 Park Grove Place yesterday morning, died by her own hand, according to Detective Lieutenant Jarvis. Following an investigation Jarvis announced that police are convinced the young woman was despondent because of ill health, opened five gas jets and then lay down to die. Assistant County Autopsy Surgeon Webb stated that a post-mortem examination showed death due to asphyxiation from illuminating gas. Frank Lewis, who was arrested soon after the girl's body was discovered, was released.

FUGITIVE SOUGHT IN JEALOUSY SLAYING

Deputy Sheriff Sepulveda yesterday began a search for a man, whose name was not given, who is said to have shot and killed Felipe Garcia, 3717 Gleason street, Belvedere, at 218 South Indiana street. The slayer is said to have been jealous of Maria Perez, who lived at the address, and to have thought that the dead man was visiting her. It was stated he was merely visiting friends there and scarcely knew the girl.

SULTAN LEAVES FRANCE

MARSEILLES (France) Aug. 7. (AP) The Sultan of Morocco, Mulat Youself, who has been visiting France as the guest of the government, embarked for home today on the battleship Paris.

IT IS PROPHESIED that you will travel. Monterey Peninsula attracts you. Forst Hill Hotel, Pacific Grove, Cal., offers the best in the way of accommodations. Every room outside, with bath. Reasonable rates.

Dr. Douglas Accepts Local Church Call

Dr. Lloyd C. Douglas, pastor of the First Congregational Church at Akron, O., has resigned his pastorate of that church to accept the invitation to become pastor of the First Congregational Church of Los Angeles, according to a message received yesterday by officials of the local church.

The invitation to Dr. Douglas was extended by the official board of the Los Angeles church following Dr. Douglas's visit here a few weeks ago when he supplied the First Congregational pulpit for two consecutive Sundays. Dr. Douglas will arrive in Los Angeles early in November.

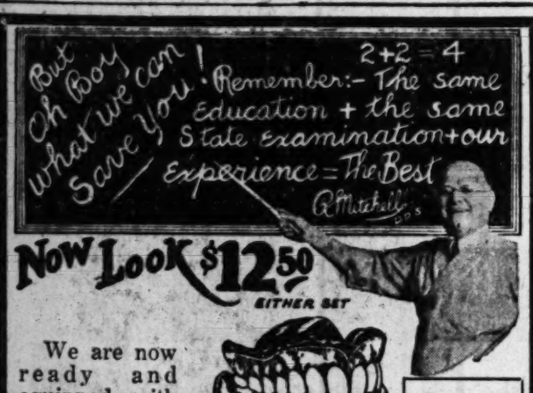
A curious coincidence is the fact that Dr. Douglas, who will succeed Dr. Carl S. Patton at the local church, was Dr. Patton's successor as pastor of the First Congregational Church at Ann Arbor, Mich., in 1915. Dr. Douglas, who is a well-known chautauqua lecturer, has been pastor at Akron for the last six years.

Antitoxin men and women
Only 5 more prior to his National Tour
The U. S. STAR SALESMAN
M. Appelbaum
Sales Counselor
Vocational Expert
Announces a Free Lecture
MONDAY EVE., AUG. 9
At 8 o'Clock and Not Later
La Salle Hall, 815 S. Hill
Subject:
CHOOSING A PROFESSION
Personality—Organization—Efficiency
THE ART OF SELLING
Sales demonstration given from platform on any article. Special classes formed for sales organizations.
Phone VAndike 6062 for Particulars.

POOR EYESIGHT
YOUR EYES EXAMINED GLASSES COMPLETE $2.90
¶ An *examination* of your eyes, a *pair* of spherical *glasses*, in a *frame*, *complete* for $2.90. One week only.
¶ *Gold* or *shell frames*, *torics*, cylindrical, *fancy shapes* and *double vision glasses* correspondingly *low*.
¶ *Poor eyesight* is the *cause* of *many troubles*. It is at *least* a *great inconvenience* at *times*. *Eye strain* may cause *headaches*, *nervousness*, *squinting*, *insomnia* and *many* other *troubles*.
¶ Many eyes are *easily corrected* while many more *are not*. *Yours* may be the latter kind, and there is where *Experience*, *Knowledge* and *Ability* *count*—by overcoming these *"snags."* You *can't afford* to take the *chances*.
¶ Have an *Oculist's Examination*—*insist upon it*. Correct vision *increases* ones *earning power*. Give *your eyes* the *best* of *care*. They are *worth* it.
¶ I *try* to be *reasonable* in *my* charges. No "drops" used. Some of your neighbors are wearing glasses I fitted.
C. N. HOPKINS, M. D.
REFRACTING OCULIST
Suite 201-203-205 LAUGHLIN BLDG.
315 So. Broadway Hours 9 to 4

Good
Honest
Practical
Dentistry
Priced Reasonably
Painless Methods
Personal Service
MINIMUM PRICES
Gold Crowns ..... $ 5.00
White Crowns ..... $ 5.00
Bridge Work ..... $ 5.00
Set of Teeth $10.00
Fillings, Inlays and Porcelain Work
Teeth Extracted Painlessly
Free Examination
DR. CARR, Dentist
230-31 O. T. Johnson Building
Broadway at 4th
Hours, 9 to 5:30. Phone TUcker 4902

KOCH CANCER FOUNDATION
"Inoperable, Internal and Incurable Cancers Treated. No Surgery. No Radium. No X-Ray." The Koch Cancer Antitoxin administered for cancer in all stages of growth.
E. E. SELLECK, M.D.,
Authorized Representative.
731 and 733 Pacific Electric Bldg., 6th and Main Sts.
Phone VAndike 6079 for appointment.



NOW LOOK $12.50 EITHER SET



Genuine Trubyte Teeth
No Suction—No Pay

There IS a difference in plate-work and we prove it, too!

We are now ready and equipped with a **Special Laboratory** Designed to Produce the **New Mitchell Wonder Plate** for $12.50. It is the Lightest, the Most Artistic, Tight-Fitting and Natural-Looking Plate Ever Produced Anywhere at This Price. Your Choice of the **World's Best Teeth,** Imbedded in the **Strongest English Maroon Rubber Base,** with a **Gum-like Pink Front** that Looks Like Your Own. Your Friends Will Marvel at the Natural Effect. **It Is Guaranteed for 15 Years,** But We Believe that **"Good Dental Work Should Last a Lifetime."**

We Do Not Consider You a **Satisfied Patient** Until You Have a **Natural** and **Youthful Expression,** proper **Chewing Power** and a **Tight Suction.**

REMEMBER: More than 25 years of experience behind our plate building.

$12.50 Many Dentists ask $50 for this same plate. $12.50

Our wonderful healing and soothing ULTRA-VIOLET RAY used after all PAINLESS EXTRACTIONS. All without charge with our PLATE AND BRIDGEWORK.

All Examinations Free
Absolutely No Obligation

Hours—8 a. m. to 8 p. m. Open Sundays, 10 to 1, for work of necessity and relief.

Dr. Ralph Mitchell and Associated Dentists

Corner 7th & Broadway — Entrance 706 South Broadway

Open Evenings — Sundays 10 to 1

Co-Operative — Co-Operative

ORIENTAL

RUGS

ANOTHER PRICE-SMASHING SALE

Seeing is Believing

		BEFORE	NOW
50	Baluchistan, 3x5, 3x5.2	$45	$17.50
8	Lilahan, 3.6x5, 3.7x5.6	$85	$37.50
10	Turkish Anatolian, 9x12	$400	$265.00
1	Indian, 17.6x12.1	$545	$285.00
10	Royal Sarouk, 9x12	$900	$550.00
1	Anatolian, 11x15.6	$745	$450.00
3	Persian Goravan, 9x12	$350	$245.00
10	Lilahan, 5x6.6	$275	$120.00
5	Sarouk 4.6x6.6	$300	$125.00
1	Kandahar, 12.3x15.6	$900	$610.00
1	Kandahar, 18.2x12.2	$1050	$800.00
1	Royal Sarouk, 12.4x21	$2150	$1550.00
1	Kerman, 11.4x22.8	$2050	$1350.00

We have 400 pieces, all kinds and sizes, 1.4x1.6 to 21x13, 22.6x11.6, 11x20, 10x20, 12x16.

G. H. APOSHIAN

2804 W. 7th St. Phone WAsh. 1548

Store is Open 8 a.m. until 10 p.m.

Read Dr. Clayton E. Wheeler's Work on "The Prolongation of Human Efficiency"

Book On How to Retain Youthful Vigor DISTRIBUTED FREE

How to retain or regain the joy of Youthful Vigor through revitalizing the body tissues is told in terse, swift logic by Dr. Clayton E. Wheeler, who prints the general results of his research work in a book, "The Prolongation of Human Efficiency," after performing 12,000 successful gland operations. Would you become Master of your own Body, and learn how your life's efficiency may be extended?

Read what extensive research work has revealed to this noted Gland Specialist. Learn of your amazing possibilities through the rebuilding of a few small glands in your body. This book is indispensable to the business man or woman, the student, the housewife. The edition of this remarkable book is limited. Your copy today sent free!

Research Dept. G, Dr. Clayton E. Wheeler Laboratories, 3173 Wilshire Blvd., Los Angeles, Cal.



PILES

CURABLE WITHOUT OPERATION

Send for Free Booklet

G. W. FULLER, M. D.

Specialist in Rectal, Stomach and Intestinal Diseases

902 Western Pacific Bldg.

1031 S. Broadway

Office Hours: Daily, excepting Saturdays and Sundays, from 11 to 4. Please phone for appointment.

OCEAN FLIGHT TO PROVE BOON

New York-to-Paris Dash May Open Up New Realm

Regular Lines Across Ocean Next Possibility

Great Capacity and Safety Important Angles

NEW YORK, Aug. 6. (Exclusive)—More bombs than the Germans dropped on London during the entire war could now be spilled from the heavens in a single flight of two such planes as that Capt. Rene Fonck, premier Allied ace, expects to fly from New York to Paris this month. This is the assertion of Col. Harold E. Hartney, who commanded the first pursuit group of American aviation in France and who now is vice-president of the Argonauts, the organization backing the Fonck flight. He says the machine would not fly at the lumbering speed of war-time bombers, but would rush their devastating freight through the air at 135 miles an hour, faster than the swiftest pursuit planes, carrying only machine guns and a fighting pilot, traveled in 1918.

"These statements may sound amazing," Col. Hartney said, "but they are based on figures used by Maj.-Gen. Mason M. Patrick, chief of the Army Air Service himself, in a recent lecture before students of New York University. Gen. Patrick declared not more than eight tons of explosives were dropped on London in the combined Zeppelin and airplane raids of the Germans.

GREAT CAPACITY

"The S-35, designed and built by Ignor Sikorsky for Capt. Fonck's flight, under normal condition, could fly 250 miles and return to her base after dropping four tons of explosives. During the flight she would travel at such speed as to be virtually invulnerable to antiaircraft fire and if necessary, could reach an altitude of 15,000 feet without the use of superchargers on her motors."

Col. Hartney explained that for the New York-to-Paris flight the S-35 will be given an extra wing section of twenty-four feet which will increase her fuel-carrying ability and therefore her range. This will reduce her speed to about 110 miles an hour. In this form, one military ship alone of her type, in a single flight, could carry the full eight tons of bombs that fell upon London, he said, but the factor of safety and fuel reserve would be less.

"To me," Col. Hartney continued, "the military importance of the S-35, great as it is in our scheme of national defense, is of but secondary significance. What the development of this plane means to commercial aviation is the great thing.

"There is every reason to believe Capt. Fonck and his two American aides, Lieut. Alan P. Snody and Capt. Homer Merry, will succeed in flying from here to Paris. Their success is mathematically certain, barring accidents and unforeseen weather conditions which might mean failure.

SAFETY FACTOR

"If they make it they will have flown 3660 miles without stop, carrying in addition to food for themselves, radio equipment and other special apparatus, a fuel reserve for more than 600-mile flying. That means they will have flown 1700 miles farther than Alcock and Brown did when they hopped across the Atlantic from Newfoundland to Ireland in 1919, and that they actually could have flown more than twice as far.

"But it means a lot besides. The S-35 from the moment she gets into the air at Roosevelt Field, L. I., weighing a gross total of 24,000 pounds, will be able, if necessary, to fly on any two of her three 425-horsepower Gnome-Rhone Jupiter aircooled motors. This is a factor of safety Alcock and Brown did not have and it makes the difference between a daring stunt, liable to utter failure through motor trouble, and a sound undertaking to demonstrate the increasing possibilities of modern aircraft. Commander Byrd relied on the same principle of safety from multiple motors when he flew to the North Pole and back.

"A nonstop flight from here to Paris means that a regular trans-Atlantic air service from Newfoundland to Ireland—the route blazed by Alcock and Brown—is now a practical business probability. The S-35 with her long-distance extension wing (the 101-foot span that Capt. Fonck will use) could make this trip with ease in eighteen hours on a regular performance basis carrying a 100 per cent fuel reserve and a pay cargo of mail or passengers up to 4000 pounds."

OPENS WIDE FIELD

Planes in such service, Col. Hartney said, always would have a safety margin of one motor to safeguard them against a forced landing in the sea should engine trouble develop, as engine trouble still does despite all the progress that has been made in aeronautical power planes. Normally, the third motor would lend the plane more speed or permit all three engines to be throttled to the most economical speed. If one balked it would be stopped and repaired in flight, while the other two held the plane up and carried it on its way at a slightly reduced speed.

"The public does not half realize the possibilities of this plane Mr. Sikorsky has built right here in the outskirts of our largest city," Col. Hartney declared enthusiastically.

"With its normal, high-speed wing (seventy-seven feet) the S-35 will be able to fly from New York to San Francisco without a stop from dawn to dusk, carrying ten passengers and 1000 pounds' additional pay load.

"This is the same flight Lieut. Russell Maughan made in 1923 in a standard army pursuit plane, carrying only himself and stopping several times en route for fuel. It is more than 2500 miles and the S-35 can average 135 miles an hour for the entire trip without overtaxing her motors.

REGULAR SCHEDULE

"The same plane, or another like her, could operate on a regular nonstop schedule between New York and Chicago on a five-hour basis. The over-night air mail between these same cities takes more than nine hours and operates in four relays. The Sikorsky plane would not stop at all and would carry several times the load of the present single engined air mail ships."

Col. Hartney believes the Newfoundland-Ireland service will be initiated within the next few years. He thinks the best plan at the beginning would be to send mail or passengers for the trans-Atlantic flight by train from New York to Montreal and thence in a single flight to New Foundland. The train journey could be made overnight in ten or twelve hours; the overland flight would take another six or seven and eighteen hours later the trans-Atlantic ship would be at its eastern terminal.

Smaller planes then would relay its cargo to London, Paris or other European airports. Thirty-six to forty-eight hours from New York to London and Paris instead of six days. The subject is worth some thought, air enthusiasts have spun fine dreams before but this vision has solid realities at its foundation.

Stores in LOS ANGELES HOLLYWOOD SAN FRANCISCO PORTLAND

C. H. Baker

629 So. Broadway — 451 So. Broadway
410 So. Broadway 412 W. 7th St. 6664 Hollywood Blvd.

Commencing Tomorrow! (Monday)

A Special Feature
In Our August Clearance
SHOE SALE
(Now in Progress)

Commencing Tomorrow! (Monday)

Our Entire Stock of WHITE SHOES

— Nothing Reserved —

HALF PRICE

$6.50 to $16.50 Values ½ Price, $3.25 to $8.25

Also Hundreds of Beautiful Baker Styles in Parchment, Blonde, Grey, Black and Everything else That's New and Smart—now— ½ Price

It's a Wonderful Opportunity One That no Thinking Woman Will Want to Miss!

A SPECIAL PURCHASE
All Silk Chiffons, $1.65, 3 Prs. $4.50

C. H. Baker

Kindly Shop Early Tomorrow. We Are Then Better Able to Serve You!

LOW RENTS FOR CLERKS AT CAPITAL

Unnamed Promoter Gives Offer to Aid Government Workers at Washington

WASHINGTON, Aug. 7. (AP)—More than 60,000 Federal employees here were considering today the latest proposal to break the "high cost of rent" in Washington.

The offer, made by "a man of standing in the community" through the Commerce Department, would provide attractive apartments for the employees at a monthly rate of $12.50 a room, with bath free, within ten minutes of the business center of the capital.

Secretary Hoover called the chief clerks of the governmental departments together yesterday to outline the proposal. He asked them to obtain the employees' views on the support that the project would receive.

The idea, the Secretary said, "is to construct attractive apartments at charges simply covering cost of construction, operation, necessary interest, taxes and amortization charges."

The promoter the department announced, "would carry out the transaction in the sense of public service without speculative profit." The architects and builders are known to be leaders in their respective fields.

The identity of the sponsor of the plan, described by government officials as a "man of wealth," was not revealed.

TAKE HORSEBACK HONEYMOON

BELLEVILLE (Ont.) Aug. 7. (Exclusive)—A horseback honeymoon is the novel idea adopted by Mr. and Mrs. Reginald Barber. Dressed in riding togs they rode up to the parsonage and after they had been joined together in matrimony, continued to Peterboro, where their honeymoon will be spent.

BLAST FEAR SHAKES VICTIM

Marines Who Went Through Lake Denmark Explosion Found in Crazed Condition

TOLEDO, Aug. 7. (AP)—His memory gone, his nerves unstrung and his heart aching for home, Oliver C. Bliss, 18 years of age, Waterville, O., nestled in the arms of his mother today trying to piece together events which have happened since July 10, when lightning struck the Picatinny Army Arsenal, Lake Denmark, N. J., and with him, blindly groping through the misty haze of a lost mentality, Paul W. Moreau, 21, New Britain, Ct., is sharing hospitality of the Bliss home.

The two marines, both shell shocked, were found at the interurban station today by Verne Bliss, Oliver's father. First indication that the men were at Toledo came yesterday, when a cousin, Ralph Bliss, reported he had seen Oliver on a Toledo street. Search for Bliss immediately was instituted. The father, going to the interurban station this morning, recognized Bliss.

REPULSES FATHER

When found, Oliver denied his identity to his father. "Hello, Oliver," the lad's father said, as he seized him by the hand.

"Get away. My name ain't Oliver."

"Why, sure, you're Oliver Bliss, my boy. Don't you know me?" the old man asked, his heart torn with emotion.

"No, I don't know you, and if you don't leave us alone, I will call a policeman and have you arrested for molesting us," the boy retorted.

After a bit of coaxing, Mr. Bliss and Henry Gomoll, uncle of Oliver, persuaded the boy to accompany them.

It was more than an hour before Oliver recognized any of his relatives and then only intermittently.

Neither of them could say how they got to Toledo, but the father said he believes they walked. Oliver had $1.75 in his pocket and Moreau 75 cents.

FEARS EXPLOSION

A huge hole in the back yard of the little farm causes Oliver to shudder and cling to his mother, sobbing and crying that the ammunition will explode again. Mrs. Bliss, her eyes filled with tears, holds her boy to her bosom much like she did when he was just a mite of a lad and tries to comfort him.

"It was the hand of God that directed my boy to Toledo," Mrs. Bliss said as tears of joy streamed down her face. "No, I don't notice any change in Oliver."

Oliver's account of the explosion which destroyed the ammunition depot is hazy.

"We had been swimming at Mount Hope," Oliver said. He paused a minute. "A storm was coming up, and it was lightning hard. And then I remember a flash and a terrific explosion. I was lifted up off my feet into the air, and that's all I can remember," and he shook his head as if he were trying to loosen thoughts in his mind.

ALL HE REMEMBERS

"We were about one mile from the barracks," Paul replied when asked how near they were when the first crash sounded. "That's all I can remember, is the first crash."

When asked what his mother's first name is, he thought pensively and drawled: "Augusta, I guess," and then added, "I think so, I saw that some place today."

Both boys are officially reported missing by the Marine Corps in Washington. They were taken to Detroit late today where guards will be supplied and they will be sent to the United States Army Hospital in Washington.

Shoot to Kill Order in Strike at Fish Plant

MONTEREY, Aug. 7. (AP)—With unrest increasing in the Italian quarter this afternoon as a result of the scuttling of two launches last night, the F. E. Booth Company, leader in attempts to break the sardine-fishing strike here, placed five armed watchmen on guard at its local plant.

The guards, deputized as special city police, were ordered to shoot to kill if any attempt was made to harm the company's property, according to Joseph Alves, assistant superintendent in charge of the plant

BARGAINS

We have a miscellaneous collection of slightly used, marred and sample electric washers, ironers and vacuum sweepers which we have decided to close out at bargain prices. All carry our regular guarantee, and can be purchased on easy monthly payments if desired. Underneath we quote a few of our many bargains:

5	Wood Tub Washers	$25
2	Copper Tub Washers	$40
3	Mola Washers	$65
4	A B C Washers	$45
4	Mola Washers	$88
2	Coffield Washers	$75
3	A B C Washers	$65
2	Coffield Washers	$85
4	A B C Washers	$95
10	Ironing Machines	$35 to $95





Electric Vacuum Sweepers

3	Cleveland Sweepers, Spec.	$ 9.00
4	Magic Sweepers, Special	$11.00
7	Sweeper Vacs, Special	$18.00
3	Royal Sweepers, Special	$21.00
2	Bee Vac Sweepers, Special	$14.00

6 New Hand Washers, Regular Value $25, Now $14.

WASHER WILSON

854 South Hill—Tel. BRoadway 1138

SALE — SALE — SALE
ORIENTAL RUGS

The remaining weeks of August will afford an opportunity to Oriental Rug devotees never before seen in the history of Oriental Rug selling in Los Angeles.

When rugs of such worth are offered at such prices as we quote it is decidedly to your advantage to buy your Oriental Rugs from Salisian—now!

We are Going to Make This an Epoch-Making Sale and Have Fixed Prices Accordingly

Our specialized and exclusive knowledge is your guarantee of quality.

25 Belouchistans, average sizes 5x3, serviceable and pleasing to the eye ..... $ 19.50
15 Mosuls, average sizes 6x3.6, unwashed, very attractive and in original colors ..... $ 27.50
10 Irans, heavy texture, elegant sheen, durable and cheap at ..... $ 39.00
10 Lillihan Dozars, approximate sizes, 7.6x5, very silky nap, closely woven, colors in blue, rose and mulberry $115.00
8 Saruk Dozars in a very special grouping at this very low price $119.00

Chinese Rugs

at these prices should become a real temptation.

15x10 blue—a real buy $195.00
12x9 light rose field, blue border ... $250.00
14.6x10 rose field, blue, taupe border $435.00
14x10 wine color $420.00
13x10 peacock blue field, navy blue border $390.00

Many other sizes as large as 14x21—12x20—11x17, etc., nearly every color and pattern represented and every rug marked very low for this sale.

CARPET SIZE PERSIAN RUGS

Included in this sale offer exceptional opportunities to acquire worth-while rugs at worth-while savings. It would be impossible to so describe these rugs as to convey an adequate idea of the values they represent.

Royal Keshan, 16x11.2 (Ardebil design)	$1450.00
Royal Saruk, 19.3x11, Blue	975.00
Royal Saruk, 16.1x10.6, Rose	850.00
Royal Saruk, 9x12, Blue	550.00
Royal Ispahan, 22x16.8	1500.00
Royal Ispahan, Blue 17.5x12.3	675.00
Royal Mahal, 22.4x12.6	885.00
Royal Mahal, Rose ground, 13.8x11, Rose	485.00
Royal Kirmanshah, 11x21, Rose	975.00
Royal Kirmanshah, 9x12, Blue	550.00
Royal Serapi, unwashed, 12x15	375.00
Belouchistan, 10.3x7.3	165.00
Belouchistan, 8.6x6	110.00
Antique Cashmere, 13x8.9	185.00

A. S. SALISIAN

Est. Since 1899 — 1007 W. 7th St. — VA. 6730

N. B. Term payments arranged to suit convenience of purchaser.

Wilshire's I-ON-A-CO

"I want every ill person in this city to try the I-ON-A-CO free!"
—GAYLORD WILSHIRE



By GAYLORD WILSHIRE
Inventor of the I-ON-A-CO
Founder of Wilshire District

It is only human nature to doubt the things which lie outside of one's own personal experience. For instance, a man who had never seen nor heard a radio, would probably declare it was a fake. Yet you and I know it operates.

Now the I-ON-A-CO is no more marvelous than the radio. Both are based upon scientific principles. And as proof of the results which the I-ON-A-CO is producing every day, I ask you to visit the offices of Wilshire I-ON-A-CO. Experience these results for yourself. Take a delightful 10 minute treatment.

I can think of no fairer, no more reasonable way, of demonstrating what the I-ON-A-CO will do.

Pasadena Office:
15 Maryland Bldg.
Phone: Wakefield 6356

An unusual offer —

YOU have probably heard claims of miraculous cures before. But this is the first time you have been invited *to witness a "miracle" with your own eyes.* Come and take a treatment, and you can even judge by your *own* experience. You may be the object of a "miracle" yourself—without its costing you one cent.

Even though you are skeptical, isn't it better to take this delightful 10 minute treatment than to drift along as you are now, getting worse every day instead of better? The treatment is free. You have nothing to lose; everything to gain—relief from suffering, health, happiness. Come in today. Or telephone, and we'll send an I-ON-A-CO to your home.



FREE
Lectures and Delightful Treatments
LOS ANGELES
Tuesday evening at 8:15
Friday evening at 8:15
Tuesday afternoon at 3:00
Thursday afternoon at 3:00
in PASADENA
Monday evening at 8:15
Thursday evening at 8:15
Monday afternoon at 3:00
Wednesday afternoon at 3:00 over Radio KNTR
Friday evening at 7 o'clock
Call at either office, for delightful free treatments and complete details.

Here is a partial list of the ailments which have responded to the I-ON-A-CO treatment

Anaemia	Debility	Nervous debility
Arthritis	Diabetes	Neuralgia
Asthma	Eczema	Obesity
Baldness	Gastritis	Prostate troubles
Bladder troubles	Goitre	Premature gray hair
Bronchitis	Hemorrhoids	Rheumatism
Cancer	Heart disease	Sciatica
Catarrh	High blood pressure	Tuberculosis
Colitis	Insomnia	Tumor
Constipation	Indigestion	Varicose veins
Cystitis		Vertigo

Free Book [to out-of-town readers]

Do you know that the great German biologist, Professor Otto Warburg, has recently made a discovery which has resulted in an entirely new method of treating disease—*without drugs?* Do you know that even the so-called "incurable diseases" have responded to it? This free book explains it in detail. Send your name and address. The booklet will be mailed to you at once. You can use the I-ON-A-CO in your own home.

THE I-ON-A CO.

Los Angeles Office:
Eighth Floor, Commercial Exchange Bldg.
Phone: TRinity 3101

Wilshire's I-ON-A-CO. 55-A
8th Floor Commercial Exchange Bldg.,
Los Angeles, Calif.
Without obligation on my part, please send me your free booklet.
Name .....
Street .....
City ..... State .....

Wilshire's I-ON-A-CO

TIMES RENTAL SERVICE EMBRACES:

Houses, flats, apartments, rooms, beach cottages, country homes, mountain cabins, poultry ranches, ranches, farm lands, stores, offices, lofts, factory buildings, hotels, rooming houses, garages, and "everything that has a roof." Grouped and classified for quick reference.

IMMIGRATION ISSUE FLARES

"National Origin" Plan May be Thrown Out

Congress to Get Question at Winter Session

Radical Revision of Quotas Causes Trouble

WASHINGTON, Aug. 7. (Exclusive)—Readjustment of immigration quotas on a "national origin" basis as provided by the Immigration Act of 1924 may never be made effective.

The whole subject is to be reopened at next winter's session of Congress, according to Representative Johnson, Republican, Washington, chairman of the House Committee on Immigration.

Representative Johnson is doubtful if the commission in whose hands rests the working out of the national origin quotas will be able to present a satisfactory plan. In any event, he intends that the House Immigration Committee shall go into the entire question exhaustively.

The 1924 act provided that the national origin system should go into effect July 1, 1927. The plan calls for a pro rating of 150,000 quota immigrants, according to the origin of the peoples resident in the United States at the time of the 1920 census. Such a scheme would represent a radical departure from the quota system now in effect, under which all certificates are made on the basis of number of foreign-born persons resident in this country. Giving consideration to the origin of ancestors of persons born here would mean that quotas from certain countries, notably Great Britain, would be greatly increased, while others would be sharply reduced.

EXPERTS AT WORK

As the situation is shaping up, the national origin provision of the law may be nullified either by its repeal by Congress next winter or by failure of a commission comprised of the Secretaries of State, Commerce and Labor to work out a satisfactory set of quotas. Experts attached to the commission are at work and hope to complete recommendations in time to present them to President Coolidge before Congress convenes in December. The law provides that after the commission works out the quotas the President on or before April 1, 1927, shall issue a proclamation making them effective on July 1. There is a clause in the law, however, which provides that if for any reason no proclamation is issued, the old quotas system shall remain in effect. Some members of Congress apparently believe that this may be the outcome even if the provision is not repealed.

The quota system now in effect is on the basis of 2 per cent of the number of foreign-born individuals resident in continental United States as determined by the census of 1890. The minimum quota of each country is 100. The total of all quotas is 164,667. The national origin system reduces the total by more than 14,000, besides upsetting the ratios now in effect.

TABULATIONS MADE

While no official set of quotas under the national origin system thus far has been worked out, two unofficial tabulations have furnished a basis of discussion. One of them was submitted by Senator Reed, Republican, Pennsylvania, author of the national origin provision, while it was under discussion in the Senate in 1924. The other was prepared by John B. Trevor of New York. Differences between the two indicate the possibilities for controversy in working out the quotas. The two tabulations, however, are enough alike to show in a general way the effect on quotas of the larger European countries.

The present annual quota for Great Britain and North Ireland is 34,007, which represents about one-fifth of total quotas from all countries. Under the national origin system, according to the Trevor estimates, the quota for Great Britain and North Ireland would be boosted to 85,135, or considerably more than half of all quotas.

The Irish Free State quota now is 28,567. Under the national origin system, according to the estimate, it would be reduced to 8330.

Germany now has a quota of 51,227, which is the largest of any of the countries. It would be cut to 29,028 under the Trevor estimate.

Other European countries which would suffer reductions in quotas similarly, include Sweden, which would be cut from 9561 to 3072; Norway, from 6435 to 2053; Poland, from 5982 to 4535; France, from 3954 to 1772; Czecho-Slovakia, from 3073 to 1359; Denmark, from 2789 to 945, and Switzerland, from 2081 to 783.

Countries where quotas would be increased include Italy, which now has 3455 and under the Trevor national origin table would have 5716; Russia which would be boosted from 2485 to 4002, and The Netherlands from 1648 to 2762.

Announcement of official proposed quotas under the national origin system is certain to provide a bitter controversy. If the announcement is made by the time Congress convenes it unquestionably will give impetus to the movement for repeal of the national origin provision.

Members of the House who figured prominently in immigration legislation in 1924 did not champion the national origin provision but accepted it in the final conference report in order to end a sharp difference of opinion between the two houses and obtain the enactment of some sort of a measure.

It is believed likely that Representative Johnson will lead a movement for the repeal of the national origin provision and that he will be backed by the House Immigration Committee.

The House went on record against the national origin scheme in 1924 in defeating an amendment offered on the floor by the late Representative Rogers, Republican, Massachusetts. The bill as it passed the House did not include any such provision. The national origin provision was offered by Senator Reed on the floor of the Senate and was adopted after being amended. The conferees of the Senate and House finally accepted it after a further revision.

Opponents of the plan contend that it never received proper consideration. They point out that it was not discussed by anyone at the hearings of the House Immigration Committee during the reading of the 1924 act and that Mr. Trevor was the only witness to urge its adoption before the Senate Immigration Committee. In view of this situation, consideration of the bill next winter promises to furnish one of the chief controversies of the session.

OKLAHOMA ROAD LAWS WIERD

Older Rules Specified Autos Must be Painted Color of Scenery

OKLAHOMA CITY (Okla.) Aug. 7. (Exclusive)—During one of the early sessions of the State Legislature, Senator R. E. Stafford of Oklahoma City introduced a bill setting out rules to be observed by motorists in the public highways. According to former Senator O. J. Logan, it provided that when a motorist was about to meet a horse-propelled vehicle he should move far to the side of the road, stop, climb out and stand between the car and the horses until the latter had passed. Several amendments were offered, Logan says.

One provided that the car should be painted the color of the scenery in the country through which it passed. Another commanded that the motorist on reaching the intersection of highways should stop and honk the horn for one hour.

Charlestoning Too Strenuous for Mexicans

MEXICO CITY, Aug. 7. (AP) — The Department of Health has issued orders forbidding the dancing of the Charleston in public dance halls. The ground taken is that it constitutes such violent exercise that it is likely to cause heart failure.

The department order adds that the dance is ugly and ungraceful; that it consists of contortions and the loosening of the joints, which are prejudicial to health and that it is antagonistic to all artistic appearances.

The department's control is only over dance halls where admission is charged. It has, however, appealed to cafes and organizers of private balls to abandon the Charleston for the foregoing reasons.

ANGELENO BITTEN BY SNAKE AS HE SLEEPS

BAKERSFIELD, Aug. 7. (Exclusive) Nick Hollman, 755 East One Hundred and Tenth street, Los Angeles, was bitten by a rattlesnake, yesterday while sleeping on the ground in the mountains south of Bakersfield. He lay down on the ground to sleep after a hunting expedition in the hills and while resting the snake struck him on the thumb. First aid was given by persons on the Cuddy ranch where he was hunting. He then was rushed to Bakersfield for treatment at the Mercy Hospital. Dr. W. H. Moore, who is attending him, said that his entire arm is in a serious condition. Mr. Hollman is an employee of the General Petroleum Company at Lebec. His wife accompanied him to Bakersfield.

231 S. Western Ave.
4357 S. Vermont Ave.
334 Pine Avenue, Long Beach
PLATT MUSIC CO. Seven Stores 620-622 S. Broadway
6614 Hollywood Blvd.
2200 Brooklyn Ave.
114 S. Pacific Blvd., Huntington Park



Tone, Beauty, Dependability
—All for Moderate Price

No product can be better than the will of the maker to build solidly and fairly. In this respect Cable-Nelson can be relied upon, as here is the will and determination to make the best piano for the money, in the piano trade.

Cable-Nelson is a name so well established that it has come into the first rank of the piano industry on the strength of the excellence of its product.

Cable-Nelson Pianos carry the most liberal and sincere guarantee in all piano history. Your choice of this instrument is thus given a substantial assurance of continued pleasure and satisfaction.

The Small Grand $895
Upright $425 Player $585

A Small Down Payment.
2½ Years for the Balance.

PLATT MUSIC CO. Down Town Store 620-622 S. BROADWAY
All Seven Stores Open Evenings

Magnitude IS an Attraction—
that's why people read Times Want Ads



See Monday Night's Papers!

Tuesday at 8 a. m.
The doors open on the Season's Greatest

SHIRT SALE

25,000 Strong! Our Share of a Gigantic May Company 5-Store Purchase Totaling 144,000 BRAND NEW Better Shirts from the Leading Makers in the Country. Shirts for Every Man in Every Walk of Life. See MONDAY NIGHT'S Papers!

See the Windows at all Entrances!

THE MAY CO

The Times Free Information and Resort Bureaus

MAIN OFFICE—CORNER FIRST AND BROADWAY

are for the accommodation and benefit of persons seeking interesting routes of travel, desirable hotels and rest, recreation and recuperation at the seashore or in the mountains. Particulars are furnished by competent attendants and by correspondence to the general public regarding rates and attractions of railroad and steamship lines, hotels and pleasure and health resorts. Descriptive circulars and transportation literature are kept on hand for inspection and distribution. This service is absolutely free.

Make Your Resort and Hotel RESERVATIONS

FREE OF CHARGE AT THE
Times Information and Resort Bureau, Times Bldg., Bdwy. at First St., or at The Times Branch Office, Information and Resort Bureau, 621 South Spring St. Telephone MEtropolitan 0700.

"Direct-U"

Have you had difficulty in finding some particular advertised product? Have you had to hunt from store to store to find something you had seen advertised? The Times has established a new department, called "Direct-U," which has collected data about thousands upon thousands of trade-named (advertised) products and stands ready to tell you just where you can find the thing you want. The Times is glad to help its readers and advertisers through this new service—so make free use of it—there is no charge, of course.

All you need do is phone the Los Angeles Times—MEtropolitan 0700—and ask for "Direct-U" Department.

Resorts



At the end of the trail a delightful place

This summer—come up to Vancouver Island and its genial climate. The auto-ferry from Anacortes, Bellingham, Seattle or Vancouver takes you there. There's a welcome for you at the Empress—an Hotel which overlooks the sea from a bower of roses. A charming place, robed in ivy. Magnificent flowers surround it. Crystal Gardens to swim in. Music and dancing. Service and cuisine that more than hint of Europe. And, of course, Colwood for golf—and *such* golf! Then there's the famous Malahat Drive. Impressive miles through the big timber. 200 mile views to Mt. Baker. Fjords surfaced like a mirror. And always, at the end of the day, the restful Hotel Empress—a Canadian Pacific Hotel. Come up—enjoy it!

Information at Canadian Pacific, 621 Grand Ave., Los Angeles, Cal.

The Empress

The Canadian Pacific Hotel at Victoria, B.C.

RIM·OF·THE·WORLD RESORTS

SEVEN OAKS

A medium priced resort especially arranged for families, in the San Bernardino Mountains. Both American plan and Housekeeping cabins. Phone 9052 Redlands or write Manager, Seven Oaks, Cal.

LAKE ARROWHEAD RESORTS



CAMP FLEMMING

FLEMING GROVE—Capacity 500. Dining room, bungalettes, cottages; hot and cold water; complete sewerage, stores. Reservations: Times Inf. Bureaus or R. S. Turner, Camp Fleming, Lake Arrowhead, or Peck-Judah Information Bureau.

LET'S GO WHERE THE COOL BREEZES BLOW

LAKE ARROWHEAD LODGE

Excellent all mountain roads. Swimming, hiking, golfing, fishing, boating and horseback riding. Rates $7.50 a day American Plan. Make reservations 310 Van Nuys Bldg. Tel. VA. 9050 or direct to Lodge. Tel. Lake Arrowhead Main 1. E. K. Hook, Managing Director.

COTTAGE GROVE

Short walk from village. New and modern. 1, 2, 3, 4 and 5-room cottages. For reservations write Papineau & Cretzler at the lake. Phone Lake Arrowhead Main 28, or "Times" Resort Bureaus.

BIG BEAR LAKE RESORTS

STILLWELL'S CAMP ON LAKE FRONT

Trout Fishing opened May 1

Housekeeping cabins. Hotel accommodations. Camp equipped with modern sanitary plumbing, baths, etc. Dining room on water's edge; a la carte service, music with meals. Concrete tennis court, pool, horseshoes. Dancing with six piece orchestra, week nights. Amusements free to guests. See "Times" or Stillwell's Camp, P. O. Pine Knot. Phone 18.

BLUE BIRD LODGE

ALWAYS IN THE LEAD

A reduction of 10% will obtain on folder rates on and after Aug. 8th. Holidays excepted. The same BLUE BIRD LODGE service will prevail. Hot water. Baths. Children's playground. Everything for your comfort. For information and reservations see Times Resort Bureau, 1st and Broadway, Peck-Judah Co. or P. O. Pine Knot, California.

MOON CAMP

Housekeeping cabins on Lake Front. Dining Room Service. Well-Equipped Grocery. Best Trout and Bass Fishing, Boats, Fishing Tackle, Bathing. For reservations phone Big Bear 60. or See "Times" Information Bureaus.

WOODLAND LODGE—New housekeeping cabins, completely furnished. Hot, cold water. Bathroom in each cabin. Phillip Hunt, Pine Knot P. O. Box 715. Phone Big Bear 93 or see Times.

For information regarding any resort apply to Times Resort Bureau, Times Bldg. Phone MEtropolitan 0700.

MRS. WOODROW WILSON ARRIVES IN ENGLAND

SOUTHAMPTON (Eng.) Aug. 7.—Mrs. Woodrow Wilson, widow of the late President, arrived today from New York. She said she had come to England to rest and, in order to make that possible, would not divulge her plans here.

Steamships

NEW ZEALAND AUSTRALIA

Union Line of New Zealand
VIA TAHITI AND RAROTONGA
Sail from San Francisco

"TAHITI" (12,500 tons) ..... Sept. 8, Nov. 3
"MAKURA" (14,000 tons) ..... Oct. 6, Dec. 1

Australia $330. First Class
Round Pacific Tour, $565. First Class
For fares, etc., apply local S.S. or R.R. agencies or Union S. S. Co., 230 California St., San Francisco. Hind, Rolph & Co., Gen. Agents.

Canadian-Australasian Royal Mail Line
VIA HONOLULU AND SUVA (FIJI ISL.)
Sail from Vancouver, B. C.

"AORANGI" (22,000 tons) ..... Aug. 25, Oct. 20
"NIAGARA" (20,000 tons) ..... Sept. 22, Nov. 17

For fares, etc., apply Canadian Pacific Railway, 621 So. Grand Ave., Los Angeles, or to Canadian-Australasian Royal Mail Line, 999 Hastings St., West Vancouver, B. C.

Clark's Famous Cruises

By CUNARD-ANCHOR new oil burners at rates including hotels, guides, drives and fees.

121 days $1250 to $2900
ROUND THE WORLD
s s "California" sailing Jan. 19

7th cruise, including Havana, Panama Canal, Los Angeles, Hilo, Honolulu, 17 days Japan and China, Manila, Java, Burma, option 18 days India, Ceylon, Egypt, Palestine, Greece, Italy, Riviera. Europe stop-overs.

23rd Mediterranean Cruise
Jan. 29; 62 days, $600 to $1700.

Ferguson Travel Service, Gen'l Agents, 804 S. Spring St., Los Angeles, MI. 2846, or F. C. Clark, Times Bldg., New York.

Steamships



To All the Oriental Ports and Cities of all the other World Cruises, plus Siam, Borneo and Formosa.

S. S. RESOLUTE

Queen of Cruising Steamers
Sailing Eastward from New York
Jan. 6th, 1927

A wonder cruise to strange lands of fascinating and infinite charm—138 Days—59 Ports and Cities—37,511 Miles on Land and Sea.

One Management on ship and on shore. Rates $2,000 and up including an extraordinary program of shore excursions

HAMBURG-AMERICAN LINE
United American Lines, Inc.
General Agents
574 Market St., San Francisco, or local steamship and tourist agents.

Resorts

For Boys —CAMPS— For Girls

PACIFIC SUMMER SCHOOL

Developed as a scientific and practical contribution to the Summer Training of Young Americans, at a cost less than the average Summer Camp. Opportunity for making up subjects. Term—July 1st to August 31st—$150.00.
PACIFIC MILITARY ACADEMY, Culver City, California.
Telephones: EMpire 6022 or Culver City 3294.

SUNSET HILLS CAMP

LAGUNA BEACH
June 15th to Sept. 15th.
The Summer Camp of the Glendora Foothills School—The Bishop School for Young Children, Glendora, California.

For information regarding any resort apply to Times Resort Bureau, Times Bldg. Phone MEtropolitan 0700.

Arrowhead Springs

America's Famous Spa



Famous arsenic steam caves with curative properties ... the world over. Enjoy health, rest and pleasure here—7 miles from San Bernardino. Boulevard all the way. Unexcelled accommodations at a great modern spa. Tennis courts, golfing, swimming, riding. The beauty spot of Southern California. Write or beautifully illustrated booklet. Phone San Bernardino 2136 for reservations. WM. S. KELLY, Mgr.

MT. WILSON

Hotel and Bungalows
Room and board $28 week; housekeeping tents $6 week per person $2 each extra person. World's largest Observatory. Free illustrated Astronomical Lecture Friday nights. Dancing and musical programs. Look through the telescope. Wide auto road—2 hours from Los Angeles to peak. Daily stages leaving Los Angeles 9:30 a.m. and 4 p.m. and from Pasadena 10:15 a.m. and 4:45 p.m. See "Times," Peck-Judah or phone Fair Oaks 2472. W. E. CORY, Manager.

Garage



BARCELONA APARTMENT-HOTEL

Fourth at Juniper Street,
SAN DIEGO, CALIF.
ATTRACTIVE SUMMER RATES

WAWONA

Special Reduced Weekly Rates Commencing August 1
COME IN AND VISIT THE MARIPOSA BIG TREES
GO OUT THROUGH YOSEMITE AND OVER THE NEW STATE HIGHWAY WHICH OPENS AUGUST FIRST
Golf, fishing, hunting, dancing, swimming, horseback riding, tennis
C. A. Washburn, Manager, Hotel Wawona, California.



HUNTINGTON LAKE LODGE

HIGH SIERRA RESORT

Delightful American Plan Hotel and Cottages. Excellent cuisine. Beautiful Mountain Lake, 7000 ft. elevation. Horseback riding, boating, bathing, trout fishing, etc. Reached by good automobile roads, or night train to Fresno connecting with observation car on SAN JOAQUIN & EASTERN R. R. Round-trip Excursion Fares from all points. For information call on or address D. A. Munger, Edison Bldg., L. A. (MAin 7120), or F. M. Williams, Mgr., Huntington Lake, Cal

Gilman's Relief Hot Springs

European Plan. $1.50 per day and up. Cafeteria and a la Carte Dining Room. Popular prices. Steam Heat and Running Water in all rooms. Natural Hot Mud or Sulphur Sweat Baths for Guests. 50c. Transients, $1.00. Motor Transit stages twice daily from Union Stage Depot. Information Peck-Judah. Los Angeles Times or phone Gilman Bros., San Jacinto 8811.

WARNER HOT SPRINGS

VACATION RESORT COTTAGES
Elevation 3250 feet. 135 miles from L. A., San Diego County. Good roads. Folders at "Times." Telephone Warner Hot Springs for reservations.

SANTA CRUZ BEACH HILL INN

overlooking the beach, one block distant. An elegant, spacious refined home rather than a hotel. Accommodates 50 to 100. Elegant antique furnishings throughout. A bit of the old South transported. It will charm you. Good home cooked meals a specialty. Folder at "Times."

KENSINGTON COURT

1746 OCEAN AVE.—PHONE [45333 32222
Santa Monica

Overlooking Ocean and Casa Del Mar, Edgewater and Breakers Clubs. Golf and Club privileges. 1 to 5-room suites, clean and comfortably furnished. Summer rates $50 to $300. Special rates for season. Will rent by day or week. Children welcome.

LAGUNA BEACH TENT CITY

Right by the ocean. Combining comfort with economy. Tents and Tent Cottages completely furnished for housekeeping. Remodeled and First Class. Spend your week-end at this favorite resort. A. B. Fanning, Mgr., Ph. 472, Laguna Beach, Cal.

EL CAPINERO

Myers Land Company's
Pine Flat.

IN THE HEART OF THE HIGH SIERRAS
Housekeeping Cabins, Fresh meats, vegetables, milk and ice at General Store. Dining Room, Tennis, Pack and Saddle Horses, Hunting and Fishing. Dancing. Good Roads. Address—Manager, Hot Springs, P. O. Tulare County, Calif., or Times Information Bureau for pamphlet.

WRIGHTWOOD

Elevation 6200 ft.

3400 Acres of primitive forest with giant pines and oaks—adjoining L. A. County Park—90 miles from L. A. Over superb roads—no curves or switchback. Furnished cabins with running water. Boating—swimming—dancing—riding—etc. For further information telephone VA. 8038.

Cromwell's Tavern 7614 Sunset Blvd.

Early English Tea Room—Entirely New Decorations. Luncheon 60c. Table d'Hote Dinners $1.25. Sunday, $1.50. English cooking. Personal supervision. Mrs. Olga Brown, Proprietress. GRanite 1576.

CAMP NELSON

Trout Fishing!—Deer Hunting!
25 miles east of Porterville. Daily stages and mail. Saddle horses, pack animals, guides for trips to Kern River—a wonderful trout stream. On Tule River GOOD AUTO ROAD Hotel and tent houses, home-grown vegetables, milk, meat, groceries. Golf, Dancing, Horseback Riding. C. B. SMITH, SPRINGVILLE, CAL.

Los Angeles Hotels

EAT YOUR SUNDAY CHICKEN DINNER

75c THE BEST IN THE CITY—SERVED 5:00 TO 7:30 P.M. 75c
In the Beautiful Dining Room on the Mezzanine Floor.
NEW HOTEL ROSSLYN, S. W. Cor. 8th and Main Sts.

PETS

of all kinds can be bought at attractive prices by consulting—TIMES WANT ADS

San Francisco Hotels

Spend your Vacation in
SAN FRANCISCO
STOP AT THE HOTEL STEWART

On Geary Street, just off Union Square, close to best stores, cafes, theatres. Good accommodations at moderate rates. Best known meals in United States. Municipal car passes door. Stewart Bus meets trains and steamers. Advisable to make reservations in advance of arrival. Chas. A. and Margaret Stewart, Proprietors.

Resorts

BEST HOTEL VALUE IN NEW YORK
Gregorian 35th ST.
ROOM BATH $30 WEEK $21 2 PER $25

Steamships



Lucky!—to go to Europe now by

United States Lines

Low winter rates are in effect. Europe is at its best. Go on a United States Lines ship and the success of your trip is assured. Service and cuisine are planned for the most critical of travelers—Americans. See your local steamship agent, or write address below.

Next 3 Sailings
S.S. LEVIATHAN *August 21st*
S.S. PRESIDENT HARDING *August 25th* (*The Vienna Fair Ship*)
S.S. GEORGE WASHINGTON *September 1st*

United States Lines
548 South Spring Street, Los Angeles.

The Luxurious Route to the

MEDITERRANEAN



Special Winter Voyages by the Palatial Liners

DUILIO The Ship of Luxury 24,200 Reg. Tons—21 Knots.
January 8 and February 17

THE NEW ROMA The Last word in comfort 33,000 Reg. Tons—22 Knots
January 29
Madeira Gibraltar Algiers Naples Genoa

Also by the Popular cabin class steamer

COLOMBO The largest cabin ship to the Mediterranean.
January 15 and February 23
Casablanca Gibraltar Palermo Naples Genoa
Optional Shore Excursions at all Ports

Regular sailings to ITALY
Aug. 28 Sept. 4 Oct. 6

For Rates and further information apply to

·N·G·I·
NAVIGAZIONE GENERALE ITALIANA
Italia America Shipping Corp., Gen'l Agts.
630 Montgomery St., S. F., or Local Steamship Agents

NINE DE LUXE CRUISES

Around the World

Aug. 10—S.S. Pres. Adams, and fortnightly thereafter; Oct. 29—S.S. Carinthia; Dec. 3—Empress of Scotland; Dec. 30—S. S. Belgenland; Jan. 6—S.S. Resolute; Jan. 13—S.S. Asturias; Jan. 29—S.S. Franconia; Feb. 5—S.S. California; March 8—S.S. Pres. Polk.
Send for illustrated literature. We represent all steamship lines and cruises. Guaranteed lowest rates. Same Location 22 years.

D. F. Robertson Travel Bureau
VA. 7915. 715-16 Hibernian Bldg. 4th and Spring Los Angeles

Superb Routes of Travel

BIG BEAR LAKE TOUR

2 Days $10

Including Meals and Accommodations at
Big Bear Golf and Country Club
Enjoy a Real Rainbow Trout Dinner

Romance Awaits You
"On the Trail of the Seven Wonders"

SEE
See Pasadena, orange groves, Pomona, world's largest vineyards and the Mission Inn at Riverside.
See the Biggest Lake in the highest mountains of the Virgin Big Tree section of So. Calif., the large collection of Relics of the "49ers."
See the most beautiful Water Falls in all of So. Calif. "Cub Cave"—"Mirror Lake"—Wonderful Modern Fox Farms—The "Mermaids Lawn Cradle"—The only living Chinese Idol (Oak)—The "Aerial Ant Hill"—"Mount Wonderview"—"Fairy Falls."

On "the Trail of the Seven Wonders"

You owe yourself this treat
The Most Wonderful Low-Priced Trip in Southern California
'Footprints on the Sands of Time' and Camp Fire Features Never to be Forgotten
We Are Booking Ahead
CALL OR PHONE FOR RESERVATIONS
MUtual 6265
FREE INFORMATION BUREAU
423 S. Hill St.
At the Entrance of the Subway.

Spalding's BIG BEAR LAKE GOLF & COUNTRY CLUB

Superb Routes of Travel

LOVELY LAKE LOUISE



Fairest of the "Lakes-in-the-Clouds"

Golden days and silvery nights—a jade-green lake—a milk-white glacier—pine-studded mountains—superlative Chateau Lake Louise—a flower-bowered garden—a rhapsody of charm and beauty—and a haven for honeymooners. That's Lake Louise. If you haven't been there, go this summer. If you have, certainly you'll want to go again. It's in the Rocky Mountain Park, reached by Canadian Pacific.

Summer round trip fares from Los Angeles, $102.15. Correspondingly low fares from other points. See local agents or W. McIlroy, General Agent Passenger Department, 621 S. Grand, Los Angeles. Telephone TRinity 3258.

CANADIAN PACIFIC ROCKIES

Steamships

AMERICAN & MANCHURIAN LINE

SINGAPORE HONG KONG MANILA SHANGHAI
via
MARSEILLES BOMBAY PORT SAID COLOMBO
Sailing From New York

City of Baroda 1st class only Aug. 12
City of Lahore Nov. 24
City of Calcutta Dec. 13

All outside staterooms—1st and 1st class. Special reductions to Missionaries. For rates of passage, etc., apply to

Norton Lilly & Co.
628 Van Nuys Bldg., Los Angeles. Gen. Agts. for Ellerman & Bucknall S.S. Co., Ltd.

Steamships

SAILINGS TO EUROPE

American Line | Joint | 510 S. Spring St.
White Star Line | Service | Los Angeles

N. Y. to Plymouth-Cherbourg-Hamburg
*ANDANIA ..... Sept. 2 Oct. 7 Nov. 11
*ARABIC ..... Sept. 22 Oct. 27 ——

Anchor Line, Cunard Bldg., 501 Market St., S. F.
New York to Londonderry and Glasgow
TRANSYLVANIA ..... Aug. 21 Sept. 18 Oct. 16
CALEDONIA ..... Aug. 28 Sept. 25 Oct. 23
CALIFORNIA ..... Sept 4 Oct. 2 ——
CAMERONIA ..... Sept. 11 Oct. 9 Nov. 6

American Transport 510 S. Spring St., L. A.
New York to Cherbourg, London.
MINNEKAHDA ..... †Aug. 21 †Sept. 18 †Oct. 16
MINNETONKA ..... Aug. 28 Sept. 25 Oct. 23
MINNEWASKA ..... Sept. 11 Oct. 9 Nov. 6
†Via Boulogne. Omits Cherbourg.

Cunard Line 501 Market St., S. F.
New York to Cherbourg and Southampton.
MAURETANIA ..... †Aug. 18 †Sept. 8 †Sept. 29
AQUITANIA ..... Aug. 24 Sept. 15 Oct. 6
BERENGARIA ..... Sept. 1 Sept. 22 Oct. 13
†Also calls at Plymouth.
N. Y. to Boston-Cobh, Liverpool
LACONIA ..... Aug. 21 Sept. 18 Oct. 16
FRANCONIA ..... †Aug. 28 †Sept. 25 †Oct. 23
SAMARIA ..... †Sept. 4 Oct. 2 Oct. 30
CARINTHIA ..... †Sept. 11 —— ——
SCYTHIA ..... †Oct. 9 †Nov. 6 †Dec. 4
†Omits Boston.
N. Y. to Plymouth, Havre, London.
*CARONIA ..... Aug. 21 Sept. 18 Oct. 16
*LANCASTRIA ..... Aug. 28 Sept. 25 Oct. 23
*CARMANIA ..... †Sept. 4 Oct. 2 Oct. 30
*TUSCANIA ..... Sept. 11 Oct. 9 Nov. 6
†Omits Plymouth.
N. Y. to Plymouth-Cherbourg-Hamburg.
*ANDANIA ..... Sept. 2 Oct. 7 Nov. 11
*ARABIC ..... Sept. 22 Oct. 27 ——

French Line, Spring Arcade Bldg., L. A.
New York-Plymouth-Havre-Paris.
PARIS ..... Aug. 21 Sept. 11 Oct. 2
FRANCE ..... Sept. 4 Sept. 25 Oct. 16
New York-Havre, Paris.
*ROCHAMBEAU ..... Aug. 20 Sept. 22 Oct. 22
*LA SAVOIE ..... Aug. 28 Sept. 24 Nov. 3
*DE GRASSE ..... Sept. 1 Oct. 2 Oct. 20
*SUFFREN ..... Sept. 16 Oct. 13 Nov. 15
New York-Vigo (Spain) Bordeaux.
*LA BOURDONNAIS ..... Aug. 26 Nov. 18 Jan. 8
*CHICAGO ..... Sept. 9 Oct. 14 Dec. 1
*ROUSSILLON ..... Sept. 23 Nov. 4 Dec. 11

Hamburg American Line / United American Lines 574 Market St., S. F.
General Agents
N. Y. to Cherbourg-Southampton-Hamburg.
DEUTSCHLAND ..... Aug. 18 Sept. 30 Nov. 11
RESOLUTE ..... Aug. 24 Sept. 21 Oct. 19
*CLEVELAND ..... Aug. 26 Oct. 7 Nov. 18
HAMBURG ..... Sept. —— Oct. 14 Nov. 25
RELIANCE ..... Sept. 7 Oct. 5 Nov. 2
ALBERT BALLIN ..... Sept. 16 Oct. 28 Dec. 9
N. Y. to Cobh (Queenstown) Hamburg.
*THURINGIA ..... †Sept. 23 †Nov. 5 †Dec. 16
*WESTPHALIA ..... †Sept. 9 †Oct. 21 †Dec. 2
†Via Boston.

Holland America Line 120 Market St., S. F.
From Pacific ports to Europe.
N. Y. to Plymouth, Boulogne-Sur-Mer, Rotterdam.
VEENDAM ..... Aug. 21 Sept. 25 Oct. 30
VOLENDAM ..... Aug. 28 Oct. 2 Nov. 6
NEW AMSTERDAM ..... Sept. 4 Oct. 9 Nov. 13
ROTTERDAM ..... Sept. 11 Oct. 16 Nov. 20
*RYNDAM ..... Sept. 18 Oct. 23 ——
Direct Passenger Service
From Pacific Ports to Europe.

Italian Lloyd (Sabaudo) 57 Columbus Ave., S. F.
N. Y. to Gibraltar, Naples and Genoa.
CONTE ROSSO ..... Aug. 18 Sept. 27 Oct. 30
CONTE BIANCAMANO ..... Sept. 4 Oct. 13 Nov. 16
*One Class Cabin Steamers.

Italian Line (N.G.I.) 630 Montgomery St., S. F.
N. Y. to Naples and Genoa.
*COLOMBO ..... Aug. 28 Oct. 4 Dec. 6
DUILIO ..... Sept. 11 Oct. 18 Dec. 20
ROMA ..... Oct. 6 Nov. 13 Jan. 8

North German Lloyd, 149 Broadway, N. Y.
N. Y.-Plymouth-Cherbourg-Bremen.
BERLIN ..... Aug. 17 Sept. 14 Oct. 12
COLUMBUS ..... Sept. 3 Sept. 28 Oct. 26
STUTTGART ..... Sept. 9 Oct. 14 Nov. 11
N. Y. to Bremen.
MUENCHEN †Aug. 26 BREMEN ..... Dec. 2
DERFLINGER Sept. 1 S. VENTANA Nov. 4
†Via Cobh (Queenstown.)
†Via Cobh (Queenstown)-Cherbourg.

Norwegian American Line, 582 Market St., S. F.
N. Y.-Sweden-Denmark-Finland.
*BERGENSFJORD ..... Aug. 26 Oct. 7
*STAVANGERFJORD ..... Sept. 16 Oct. 28

Red Star Line 510 S. Spring St., L. A.
New York-Plymouth-Cherbourg-Antwerp.
BELGENLAND ..... Aug. 21 Sept. 18 Oct. 16
*ZEELAND ..... Aug. 28 Sept. 25 Oct. 23
LAPLAND ..... Sept. 4 Oct. 2 Oct. 30
PENNLAND ..... Sept. 11 Oct. 9 Nov. 6

Royal Mail 370 Market St., S. F.
N. Y. to Cherbourg-Southampton.
*ORDUNA ..... Aug. 21 Sept. 18 Oct. 16
*ORBITA ..... Aug. 28 Sept. 25 Oct. 23
*ORCA ..... Sept. 11 Oct. 9 Nov. 6
†Via Boston.

Scandinavian American Line 544 Market St., S. F.
N. Y.-Norway-Sweden-Denmark-Finland.
*OSCAR II ..... Aug. 26 Oct. 7 Nov. 18
*HELLIG OLAV ..... Sept. 2 Oct. 14 Nov. 25
FREDERICK VIII ..... Sept. 16 Oct 28 Dec. 9
*UNITED STATES ..... Sept. 23 Nov. 4 Dec. 16

Spanish Royal Mail Line, Pier 4, S. F.
N. Y. to Villagarcia.
MANUEL ARNUS ..... Aug. 17 ——
New York to Cuba-Buenos Aires.
BUENOS AIRES ..... Sept. 9 ——

Swedish American Line, 1054 S. Broadway, L. A.
New York to Sweden, Norway, Denmark, Finland and Baltic State.
*STOCKHOLM ..... Aug. 21 Oct. 1 Nov. 11
*DROTTNINGHOLM ..... Aug. 28 Sept. 30 Oct. 30
GRIPSHOLM ..... Sept. 11 Oct. 9 Nov. 20

Transatlantica Italiana, 630 Montgomery St., S. F.
New York-Palermo-Genoa-Naples.
DANTE ALIGHIERI ..... Sept. 7 Oct. 19 Nov. 30
GIUSEPPE VERDI ..... Oct. 5 Nov. 23 Dec. 28

United American Lines (See Hamburg American Line)

United States Lines 326 Monadnock Blk. Bldg., L. A.
N. Y. to Cherbourg and Southampton.
LEVIATHAN ..... Aug. 21 Sept. 11 Oct. 2
N. Y. to Plymouth-Cherbourg-Hamburg.
*PRES. HARDING ..... Aug. 28 Sept. 18 Oct. 9
GEO. WASHINGTON ..... Sept. 1 Sept. 25 Oct. 16
*PRES. ROOSEVELT ..... Sept. 8 Oct. 2 ——
*REPUBLIC ..... †Sept. 9 —— ——
†Calls at Cobh (Queenstown.)

White Star Line 510 S. Spring St., L. A.
New York to Cherbourg-Southampton.
OLYMPIC ..... Aug. 21 Sept. 11 Oct. 2
MAJESTIC ..... Aug. 28 Sept. 18 Oct. 9
HOMERIC ..... Sept. 4 Sept. 25 Oct. 16
New York-Cobh (Queenstown) and Liverpool.
BALTIC ..... Aug. 21 Sept. 18 ——
CELTIC ..... †Aug. 28 †Sept. 25 ——
ADRIATIC ..... Sept. 4 Oct. 2 ——
CEDRIC ..... †Sept. 11 †Oct. 9 †Oct. 30
†Via Boston.

White Star Canadian Service 510 S. Spring St., L. A.
Montreal-Liverpool.
*DORIC ..... Aug. 21 *MEGANTIC ..... Aug. 28
*REGINA ..... Sept. 4 *DORIC ..... Sept. 11

*One Class Cabin Steamers.

Further Information from Companies' Offices or Local Steamship Agents

EUROPE

Tourist Third Cabin from New York
We represent all Steamship Lines
D. F. ROBERTSON Travel Bureau
714 Hibernian Bldg., 4th and Spring.
$170

two things are necessary for a happy Vacation.

Safe Money and personal Service

American Express Travelers Cheques *supply both*

The carrying of loose money in your pocket is a temptation to criminals and a danger to yourself. Lost or stolen money is rarely recovered.

American Express Travelers Cheques are known everywhere. They are accepted as cash at ticket offices, hotels, resorts, banks, garages, etc.—practically everywhere. About the size of a dollar bill, sky-blue in color, they are easy to get—convenient to carry. They come in $10, $20, $50 and $100 denominations; and they cost only 75 cents per $100—a mere "tip", but a tip that gives you peace of mind wherever you go.

You simply sign your name in one corner when you buy them. When you spend them you sign your name a second time, in the presence of the acceptor. The agreement of your two signatures is your identification. If these Cheques are lost or stolen you get their value back.

Everyone should carry them on every trip. They are especially desirable for vacationists, motorists and women traveling alone with children. They are absolutely necessary for a really happy vacation.

You can buy them at 22,000 banks, American Express and American Railway Express Offices.

Always plan your cruise or tour—and secure your tickets and hotel reservations through

American Express Travel Dept.

American Express Travel to Foreign Shores

Steamship Tickets
Reservations on all steamship lines at tariff rates.

Hawaii
Inclusive price tours $250.00 and up. Frequent sailings. Steamship passage only $90.00 and up each way.

Great African Cruise
From New York January 16 on the M. V. "Asturias." Visiting South America, South Africa, Egypt and the Mediterranean.

Around the World
S.S. "Belgenland," largest steamer circling the globe. Leaving Los Angeles December 30th.

Mediterranean Cruises
On the S.S. "Rotterdam" from New York February 3rd and S.S. "Orca" on February 26th.

Europe
Attractive escorted Summer and Fall tours to Europe, $305.00 up. Ask for booklet.

AMERICAN EXPRESS TRAVEL DEPT.
LOS ANGELES, 724 SO. OLIVE STREET. PHONE TUcker 4004.
TRAVEL INFORMATION BUREAUS
California Bank, 758 So. Broadway. Bullock's, Broadway and 7th.
Hellman Bank, 650 S. Spring St. Hotel Clark, 1st & Hill Sts.
Always Carry American Express Travelers Cheques.

San Francisco at 4 p.m. Tues.-Thurs.-Fri.-Sun.
San Diego 3 p.m. Wed.-Thurs.-Sat.-Sun.

YALE & HARVARD
LOS ANGELES STEAMSHIP CO.
517 So. Spring St.-Tel. VAndike 2421

COMFORTABLE HOMES of all kinds
—are available today and every day—in the TIMES WANT ADS

...URNALISM IN ...OLE FOR PEACE

...itute of Politics Hears of ...International Project

... Move Described by ...ociated Press Chief

... Inspired by Parade of ...Allied Troops in Paris

...ILLIAMSTOWN (Mass.) Aug. 7. ...e "all-inclusive" journalism ... power for international ... and for the spread of public ... were described in an ad... today by Kent Cooper, general ...ger of the Associated Press, at ... Institute of Politics.

...Cooper declared that the his... of today is found in newspapers ... that it is upon the facts pre... by the Associated Press dis... that the judgments of 80,... ...r readers are swayed toward ...ionals and nations.

IMPRESSIVE PICTURE

...ained how the impressive ...n of the Allied troops as they ...ed under the Arch of Triumph ...ris in 1919, inspired the idea ... "all-inclusive journalism, ... was the belief that in the ... of journalism something could ...e to bring to the people of ...country a better understanding ...e conditions of life abroad. The ... impressed him with the ...ct that merely the change of ...ders would have fitted any ...e of one nation into the ranks ...f any other nation, leading to the ...ct that men throughout the ...d who had fought each other, believed they had nothing in common with their enemies only because there was no "day by day information to newspapers, broadly, that told them of the simple happenings among the millions."

IDEA CARRIED OUT

"And so today," said the speaker, "when you read a brief little cable from some Associated Press man in a byway of Europe, some little happening that you think of trifling importance to you, interested as you are in the views of statesmen, remember this: That unfortunately there are millions of newspaper readers who have not yet the decree of interest that you have in foreign affairs and who will not read of what statesmen are doing but will read, easily enough, of some picturesque happening in which the only actors are in the same walks of life with the reader who is remote from that occurrence.

"I contend that the commendable intent is to interest people in the world in which we live. The larger the interest the more thoroughly will the information be absorbed and the more general and the more enlightened will be the public opinion on matters of prime importance."

USED AND REPAIRED DOGS FREE

STOCKTON, Aug. 7. (Exclusive)—A local veterinary, having a number of cats and dogs to give away, adopted the following unique manner of describing these animals to the public: Several cats and dogs brought in for repair during the past year. Bobtail malemute, long wheelbase, gone less than 30,000 miles. Japanese shepherd, high speed, guaranteed fast color. Alaskan airedale pup. Almost new. A snap for somebody. Spitz, white speedster, gone less than 500,000 miles. Maltese poodle, short wheelbase. Excellent on hills. Brindle hound. Wonderful pick-up. One look will convince you. Mongolian spaniel. Guaranteed durable. Will go anywhere and does. Combination terrier. You will want no other dog for five years. Crossbreed bull. Take him and you will never want another dog as long as you live. Norway-Swiss hound. Assembled job. Running gear in good order.

Employees of Vatican Given Pay Increase

ROME, Aug. 7. (AP)—Pope Pius has approved a new scale of wages for Vatican officials and employees, drawn up by a special commission of cardinals, whereby their pay will be brought to a figure equaling five times that received before the war. At the same time the Pontiff expressed a desire that the working day of the employees be increased, effective in October. At that time the working day, which seldom amounts to more than three hours' actual toil, will be lengthened to five or six.

The new wage scale will burden the annual Holy See budget by between 2,000,000 and 3,000,000 lire.

Recently there has been agitation among the Vatican employees for increased pay, some of the gardeners going so far as to declare a strike.

ADAM REED, EXPERT ON FEET, DIES

Well-Known Specialist in Pedal Ailments Succumbs to Injuries at Long Beach

LONG BEACH, Aug. 7.—Dr. Adam Reed, inventor of the Reed cushion-sole shoe, and considered one of the foremost foot specialists in America, is dead here at the age of 76 years. He had been a resident of Long Beach for the past three years. Dr. Reed's death is said to be indirectly due to injuries received last September in an automobile accident. Five weeks ago he was forced to take to his bed and his condition grew steadily worse from that time.

Dr. Reed was born in Buffalo, N. Y., March 10, 1850. He began early in life the study of foot ailments and, while practicing as a foot specialist at St. Joseph, Mo., thirty years ago, he perfected what has since become nationally known as the Dr. Reed cushion-sole shoe.

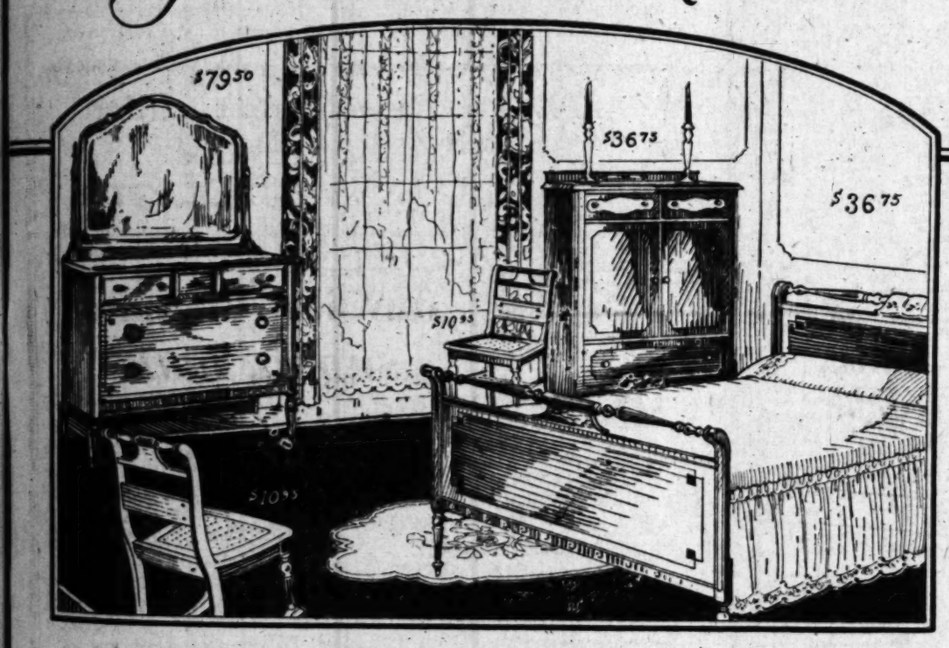
Dr. Reed served as a drummer in the Civil War with the Sixty-fifth Regiment of Buffalo. He was an active worker in the G.A.R. and organized the drum corps of the Long Beach post.

He leaves his widow, Mrs. Claire Reed of 3009 East Fifth street, this city, and one son, David A. Reed, secretary-treasurer of the Dr. Reed Shoe Company of Los Angeles.

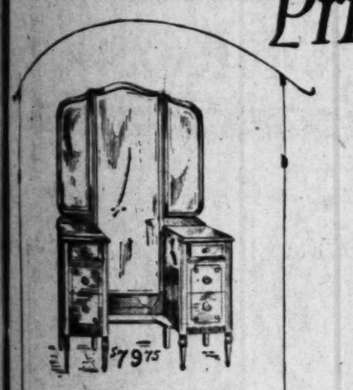
Funeral services are to be held Tuesday morning at 10 o'clock at the undertaking chapel of L. R. Comers & Co., Long Beach. The place of interment has not been selected by members of the family.

AUGUST VALUES

featuring CREDIT PRIVILEGES NO INTEREST



This Suite Is Absolutely Priced to Close Out!



VANITY DRESSER
$36.75 Ea.



TWIN BEDS

AN EXCEEDINGLY POPULAR style and one of our best selling suites! It is strikingly good looking, the sort of furniture that makes your friends exclaim, "What beautiful furniture!"

There are only a few pieces left. Note these prices! 18 full size and Twin Beds, $36.75 each; 12 Vanities, $79.75; 30 Dressers, two sizes, small $74.50 each, large $79.50 each; 14 Chifforettes, $36.75 each; Chair, $10.95; Rocker, $10.95.

Choice of either French or American Walnut.

This is a suite that will always be in style. It is both a bargain and a good investment at these reductions.

A BIRCH-SMITH Superior Intertufted Mattress is a permanent investment in comfort and happiness. Constructed of 100% staple cotton and thoroughly reinforced to prevent any stretching or sagging. Intertufting keeps out the dust and dirt, making it absolutely sanitary and easy to clean. Covered with unusually attractive ticking. Specially priced at.....$29.50

Phone TR 4121 for Birch-Smith Household Storage

CREDIT PRIVILEGES ..... NO INTEREST

Birch-Smith Furniture Co.

737-41 HILL ST., NEAR 8th

Open a Charge Account at Walker's Credit Dept., Ninth Floor

Sale Silk Scarfs, $2

60 to 70 in. $4.50 Styles

NEW hand-painted, floral and novelty patterns—plain or fringed. Heavy crepe de chine, imported chiffon and Georgette. Main Floor.

Walker's
BROADWAY AT 5th ST.

Lamp Shade MOTIFS

49c, 69c, 98c, $1.49

BEAUTIFUL designs in gold and silver color—birds of Paradise, parrot, rosebud, floral and basket. Some are embroidered. 6th Floor.

Monday --- Our Great Annual $6 Dress Sale

Basement



3000 Garments—An Amazing Purchase Direct From a Famous 5th Ave. N. Y. Mail Order House!

Women's & Misses' Models, Catalogued at $15 to $25

Smart Summer Styles for street, business and sports wear—Fashion's silks in new colors and combinations, including—

—Flat Crepe
—Crepe de Chine
—Canton Crepe
—Satin Crepe
—Printed Chiffon
—Novelty Prints
—Fall Tricolettes
—Sheer Georgettes
—Plain Color Georgettes over Prints

Misses' Sizes 14, 16, 18 and 20—Women's sizes 34 to 46—Stouts 42½ to 52½. **Basement.**

$6 Basement

1500 Coats $10

Entire Stock Big 5th Ave. N. Y. Mail Order House Sacrificed to Walker's at 40c on the Dollar—Summer Style

EVERY model with the original label—plain and novelty styles catalogued to sell at $22.50 to $39.50. Women's Regular and Extra Sizes to 52.

$10 SALE 3rd. Floor

Materials
—Poiret Sheen
—Bolivia
—Twill Sheen
—Velour
—Botany Flannel
—Manatoba
—Ombre Plaids
—Suedenes
—Diagonals
—Bengaline
—Jacquard Faille
—Satin
—Tweeds

Fur Trims
—Squirrel Belly Dyed Beige & Polinsky shades
—Moline *rabbit*
—Beaverette *rabbit*
—Thibetine *sheep*
—Mandel *sheep*
—Moufflon *goat*
—Platinum Coney

WALKER'S—3RD FLOOR



August Silk Sale

An Annual Event—Wanted Summer Weaves at Big Price Reductions—Walker's—2nd Fl.—Monday

$3 Heavy Flat Crepe, 40-in. $1.35

Choose from over 50 shades, including pink, Nile, tan, rose, orchid, peach, jade, grey, navy, Copen, maize, gold, black and white. A suitable quality for late summer dresses, lingerie, etc.

$2.00 All-Silk Broadcloth $1.35

Plain pastel colors and white, 32 inches wide. For summer dresses, lingerie, linings, etc. A real feature item for Monday at Walker's.

$2.00 All-Silk Taffeta $1.35

Plain and changeable colors for party dresses, summer frocks, fancy work, etc. 36 inches wide and shown in 50 shades.

40-inch $2.50 Crepedechine $1.35

Pure silk, washable, 40 inches, wide and shown in 35 light and medium shades for lingerie, dresses, etc.

$1.35 a yard

$2 to $3 Prints at $1.35

Flat crepe or crepe de chine and georgettes. Over 150 patterns on light and medium grounds. 40 inches wide.

40-in. Charmeuse, $1.35

All-silk satin quality shown in a deep lustrous black for dresses, coats, etc. A feature for Monday at Walker's.

1500 yds. $1.75 Orkeda Radium, $1.00 yd.

—36-in. All-Silk Printed Broadcloth...$1.00 yd.
—32-in. All-Silk Honan Pongee, Colors, $1.00 yd.
—36-in. Black Silk Taffeta and Messaline, $1.00
—36-in. All-Silk Printed Crepe and Georgette, $1
—40-in. Silk-Mixed Satin Canton, Blk. colors, $1
—And Many Other Notable Silk Bargains.

WILL IRWIN RIDDLES CAMERON'S DENIALS

Noted Author of Colorado Expose Retorts to Arizona Senator's Charges in Congress

BY WILL IRWIN

SCITUATE (Mass.) [To the Editor of The Times:]—As a manipulator, Senator Cameron of Arizona has my honest admiration. Readers of The Los Angeles Times may remember that I have just published a series of six newspaper articles on his singular career, and his unparalleled position in our scheme of government. I expected, of course, some kind of comeback. But Senator Cameron held his peace. Now a dignified silence does not somehow fit my picture of the statesman from Arizona; and I got much innocent diversion by speculating on the point where he was going to strike. He did the unexpected, and in most dramatic fashion. By what trading in cloakrooms and chambers I know not, he got exclusive possession of the Senate floor during the last valuable hour of the session and used that time for his answer to my charges.

Only those who know the ways of the Senate and the present state of Arizona politics can fully understand the beauty, utility and ingenuity of Senator Cameron's method. Had he made that speech in the middle of the session, probably half a dozen opposition Senators would have risen and sheared through his rhetorical evasions to the main issue. And if, for any reason, the Senate had failed of this, he would certainly have received his answer in the House, where Compson of Michigan already has torn the hide off him.

But Cameron so managed things that when the gavel of Vice-President Dawes rapped an end to the session, he was still talking. No one can answer him in kind until the rump session of next November, by which time the political future of Senator Cameron may be a matter of no importance. In the meantime Senator Cameron will run for re-election. And this speech, in spite of its transparent evasions, its utterly false counter-charges, makes a useful campaign document. It is aimed in every sentence not at the United States Senate, but at the voter of Arizona.

Matter appearing in the Congressional Record is "privileged." The author of a speech in this sacrosanct publication, the printer or editor who reproduces that speech, stands exempt from the law of libel. A Senator or Representative willing to abuse the privileges of his office can introduce into the record any lie, no matter how damaging; the only way the lie can be set right is by the answer of another Senator or Representative. Through his device of getting the last hour in the session Senator Cameron has rendered such answer impossible until after the November election. That is the point, always the point—the election.

The structure of thought under Senator Cameron's hardy frontier rhetoric is so wobbly that I find it hard to make a cold and logical analysis of his counter-charges. But here, in a general way, is what he seems to be saying:

WHAT HE CHARGES

There is a plot against him. The head and front of the cabal are Hon. Stephen T. Mather, superintendent of National Parks; Harry Chandler, publisher of The Times, "the gentleman who is to be my opponent in the election" — meaning probably Representative Cary Hayden of Arizona—and the copper interests. I, needing the money," am merely the poor, weak tool of these sinister conspirators. I was hired with the dirty money of the copper interests to write the series attacking Senator Cameron. For months and perhaps years these sinister persons kept investigators, "working in pairs," on his trail.

The conspirators, as created by Senator Cameron, wobbled a bit in their main intention. First, it seems to have been a mixture of revenge and desire to thwart Senator Cameron's benevolent intentions toward the Colorado River. But it degenerated in the end to blackmail. Emissaries of the conspirators, Senator Cameron charges, visited him in his office and offered to "kill" these articles for $20,000. The Senator, instead of turning the blackmailers over to the police, instead of unmasking them in the Senate—before the last hour—told them in his frank, manly, western way to go to hell.

THE FACTS

Now what are the facts?

In the autumn of 1925, Senator Cameron was coming under fire. Harold Baxter, special prosecutor of the Department of Justice, had for the moment raised the curtain on his operations along the Colorado. The impending expose had begun to attract some attention. Even certain New York newspapers sent reporters to Arizona; some of their stories were perhaps as damaging, in inference, if not in fact, as my own. A large newspaper syndicate, of which the Los Angeles Times is a member, smelled copy in all this. After preliminary investigation, they sent for me proposing that I write for them a series of articles on Senator Cameron and his relations with Colorado River development. The management picked me, I suppose, partly because I had written for them before and partly because as an old-timer of the Far West, I know something about the mining game.

I ran through the evidence, satisfied myself that Senator Cameron's activities should be ventilated for the public good and accepted the commission. To the best of my memory this happened during the first week of last October.

I found the story so complicated as to need considerable investigation. With two other men, I undertook that task. One of my associates, who had also done the preliminary job of finding whether "there was a story in Cameron" worked in Chicago, Washington, Philadelphia and other Eastern cities. I took care of New York and Boston and made two trips to Washington. The third man went to Arizona. This constituted the corps of investigators "working in pairs" to which Senator Cameron refers. My two associates showed unusual acumen in getting at the facts; and we all had extraordinary luck. When I looked over the material I felt that in twenty years of free-lance national journalism I had never before seen such complete proof of a big story. We had Cameron forty-seven ways from the jack. Best of all, the strongest evidence did not depend upon mere uncertain human memory but on documents—many in Cameron's own handwriting.

Now as to my own heavy emoluments from the copper interests—or someone. For my work on the investigation I received the per diem fee which I always charge when I undertake that kind of work.

I received about $2500 for my services in writing and investigating the Cameron expose. That is all speaking commercially—I ever got out of it, all I expect to get. I can show any interested party the canceled checks. They are drawn by my newspaper employers, not by the copper interests.

THE "BLACKMAIL"

Now as to the blackmail charge, so blithely and carelessly fired by Senator Cameron from behind the entrenchment of Senatorial privilege. Senator, who among us conspirators "sent emissaries" offering to withdraw the story for $20,000? Surely not Stephen Mather. In your speech you dwell upon Mr. Mather's accumulated millions, the luxury in which he lives and travels. A mere $20,000 would be nothing to Mr. Mather in comparison with his sweet revenge. Surely not Mr. Chandler; and for much the same reason. You yourself have spoiled a page of the Congressional Record in describing his wealth and his personal stake in the Colorado. Surely not Mr. Hayden. He did not even know we were investigating Senator Cameron until our investigation was well on its way. And after we saw him, he showed an understandable aversion to having anything to do with the story. He felt, I suppose, that to assist us would seem like hitting his opponent in the dark. Surely not the newspaper syndicate. It comprises a hundred large American newspapers, fifty large foreign newspapers. If such a combination is stooping to pick up $20,000 in blackmail money, an average of less than $150 gross per member, then is the palladium of our liberties rotten indeed, and the sooner Trotsky or Mussolini comes and takes us, the better. But the remaining conspirator, the "magazine writer who needed the money"—meaning me—

Well, nowhere in his speech does Cameron say that I am the particular conspirator who tried to touch him off for $20,000; but with a subtlety astonishing in this direct western character, he suggests it. By means of my clipping bureau, I find that certain pro-Cameron newspapers in Arizona have translated the Senator's hints into fact.

No, Senator, I didn't try to blackmail you or offer to withdraw the story for $20,000. Pardon me if to you, who have called me a liar, I retort "You're another" and doubt if anyone tried to blackmail you. If I had, I would be a deeper-dyed crook than even the villain of your imagination. For the story was never mine either to print or to suppress. It belonged, in law and professional custom, to the syndicate which started the investigation. And the vital documents were locked up in a safe to which I had no access. Had I offered to withdraw these articles on payment of $20,000 or $2 I should not only have committed blackmail; I should have been offering for sale goods which I did not possess. My family tells me that I should feel indignant over this charge—the foulest crime in journalism. But every time I think about it, I laugh—it is so absurd.

When one dips his hands into such muck as surrounds the career of Senator Cameron, he must do business with devious characters. It is possible that some crook or another, knowing of these articles and perhaps underestimating the Senator's worldly wisdom, crawled into the Senatorial office and professed the ability to stop their publication. Possible; but not likely. It is much more likely that the honorable Senator from Arizona, looking for a counter-charge as a smoke-screen and having the protection of the Congressional Record, lit upon blackmail as a nice, damaging and credible charge to bring against a journalist. It is how his mind would work.

Now—briefly as it deserves—to the substance of Cameron's defense.

He spends much of his speech in approving his course in the Grand Canyon during the years when he was fighting the Santa Fe for control of the tourist trade. There is nothing new in this stuff. For two decades, Cameron has made political capital of his struggle against a great corporation.

That, after all, is the least important part of my series, "Cameron and the Colorado." I inserted an account of his Grand Canyon ventures mostly by way of showing how this man had for thirty years played the game of running oreless mining claims over land which someone else intended to use for other purposes; and so leading up to the really important thing—his present hold on the great damsites of the Colorado. When it come to that point Cameron grows hazy; his answer to my charges is no answer at all. He speaks of the valuable mining claims which he and Mr. Stetson hold on the Colorado. He does not even try to explain away the fact that he, Mr. Stetson, or their agents, have often called these holdings not a mining proposition, but a power proposition. He does not explain the extraordinary coincidence by which these claims—laid side by side along twenty-five miles of the river—cover exactly the area wanted by the government and the Southern California Edison Company for the sites and reservoirs of Boulder Canyon, Black Canyon and Bullshead Canyon dams. That much and no more; the rich placer deposits which he and Mr. Stetson say they have found begin where these dam locations begin, end where they end.

He does not explain away that other miraculous fact; that the one lode claim which he, Stetson, and their associates have located in this region runs straight across the site of the proposed Bull's Head Dam. He does not mention my charge that nearly half of these claims were located after the land was withdrawn from entry by the government; said claims being recorded and allowed mostly by appointees and political henchmen of his own.

He does not even allude to that singular financial venture, the United States Platinum Company. This passage in the story, as printed a few weeks ago in The Times, includes a most curious case of mine-salting. Senator Cameron must at least suspect who salted the United States Platinum samples; but he refuses to satisfy my burning curiosity. Who salted United States Platinum, Senator? And how did it happen that Louis Van Riper, convicted financial crook and blue-sky promoter, sold its stock on the Boston market?

Finally and most significantly he says no word about the sack, the curious slush fund, which insured his election to the United States Senate. That seems to me the most damaging count in the indictment. I showed that he and Mr. Stetson were virtually partners in a scheme to throw mining claims across the Colorado River on areas which the government or private corporations wanted for other purposes. I showed that since they were in conflict with the Federal government, a little influence at Washington would help greatly. I showed that persons close to Mr. Stetson contributed between $50,000 and $60,000 to the Senator's primary and general campaigns. The proof in this last instance was the best possible bank statements and Western Union telegrams exchanged between Cameron and H. N. Williams, Mr. Stetson's secretary. And Cameron, swearing in his election expenses, deposed with his characteristic blithe audacity that he spent only $2000 in both campaigns, and that he received no contributions whatever!

This is a very damaging accusation; especially to the ears of a Senate which has been growing of late a trifle sensitive about excessive campaign contributions from persons who wish to influence legislation. And Cameron answers with silence, complete silence. He missed a trick there, I think. He already has accused me of blackmail. Why didn't he accuse me of forgery also—say that I wrote those Western Union telegrams and appended his name? The two charges would have been equally easy to invent; and ensconced behind the immunities of the Congressional Record, equally protected from disagreeable comebacks. He doesn't even mention Harold Baxter, once special prosecutor of fraudulent claims along the Colorado River. Will the Senator from Arizona, when he returns next autumn to the rump session of the Senate, explain why this faithful and honest public servant lost his job so suddenly?

He has dodged everything vital, but after all the poor, trapped devil had to say something. The futility of his answer merely proves that he has no adequate defense; the loudness of his howl, how deeply he is stung. Yet that speech, with its smoke-screen of counter-charges rhetoric and sentimentality, is doubtless the very heart of his bid for re-election. He and his orators will shout it forth from every platform in the State of Arizona. Will the voters fall for it? If they do, they will vindicate H. L. Mencken's opinions concerning the boobery of the American people.

WILL IRWIN.

Scituate, Mass, July 17, 1926.



GERMAINE

SCHNITZER

"One of the World's Greatest Living Women Pianists"

will appear as

Soloist

at the

Hollywood Bowl

Thursday Evening August 12

Germaine Schnitzer has become one of our most popular pianists, not alone through her marvelous technique and ability but through her concert playing of music that people really love and appreciate. Los Angeles is fortunate to have this opportunity of hearing her.

Germaine Schnitzer, like Lhevinne, Dohnanyi, and many other world famous artists, uses the Chickering exclusively for her Ampico recordings as well as her concert work.

Chickering

She says: "The Chickering is magnificently wonderful—a golden-toned instrument with a soul that enfolds your own—an inspirational creation that develops the player's divine-given qualities and beautifies all music emanating from it indescribably."

You are always welcome to hear and play the Chickering in the Salons of the Southern California Music Company, its exclusive representatives in the Southland.

Southern California MUSIC COMPANY

806 and 808 So. Broadway

HAUNTING EYES BRING FORTH FRENZIED TALE OF TRAGEDY

ORLEANS (France) Aug. 7. (Exclusive)—Mme. Rose Levque, a pretty peasant from the little village of St. Avit, yesterday sobbed out a story worthy of a Greek tragedy at its starkest.

When her 5-year-old daughter, Lucienne, was found strangled in a hay loft in 1922, the child's father, Pierre Levque, confessed that he did it to shield his wife, believing she did it in an infanticide fit of madness when about to give birth to a second child.

So piteous was the father's state of mind that the jury condemned him only to five years of solitary confinement.

Yesterday Mme. Rose threw herself at the feet of the prosecutor, after four years of mental torture, and said she knew all the time that her 69-year-old mother strangled little Lucienne because she was too niggardly to support a second grandchild.

"I had to let Pierre bear the blame, mama's eyes haunted me so," the young mother said. "I wandered like a wil dbeast in the forest in recent months and Pierre's eyes began to haunt me, too. I must make a choice—mama did it."

Pierre Levque will be freed, while his aged mother-in-law has been clamped in jail.

CASH GIVEN SPOUSE NOT TAX EXEMPT

Board Rules Wife Cannot Pay Husband and Deduct as Business Expense

WASHINGTON, Aug. 7. (AP)—A wife who contracts with her husband to give him half her income cannot deduct that amount as a business expense from her taxable income, the Board of Tax Appeals held today.

The decision was given in the case of Mrs. Edwyna Applebye Robinson of New York, who explained that she and her husband, a sea captain, agreed upon their marriage in 1900 that she would give him half of her income and pay half of the home expenses if he gave up the sea.

Testimony showed that all was lovely until the husband heard the call of the sea again as a result of his experiences in the Navy in wartime. The contract, meanwhile, had been destroyed in a fire but another was signed, reading:

"I hereby agree, for value received and on condition that my husband, William Applebye Robinson, gives up the seafaring profession and takes up no other that will take him away from home, to divide all monies coming to me from every source whatever, share and share alike, he to take half, and I to take half, as long as we live together; all home and other expenses to be shared equally."

Under her mother's will, Mrs. Robinson was paid $12,645 in 1920. She gave half to her husband but the board held that the entire amount was income and taxable against her.

Break in Levee Inundates Rich Delta Acreage

STOCKTON, Aug. 7. (AP)—More than 3600 acres of rich delta agricultural land in the Sherman Island district, twelve miles north of here, were under ten feet of water today as the result of a break in the right bank of a levee bordering the San Joaquin River. No loss of life was reported, but ten ranch houses were said to have been submerged.

Workmen were recruited here to aid the more than 400 men who are rebuilding the break in the levee. Special pumping equipment has been sent to the scene. It was estimated it would take several days to repair the break and drain the flooded area of water.

The break was said to have been started when workers bored into the levee in order to get an added flow of water with which to combat a grass and brush fire, which was sweeping over a large ranch.

NEW OFFICERS NAMED

Tax Appraisers' Association Picks Officials for 1927

SAN JOSE, Aug. 7. (AP)—At the conclusion of the tenth annual conference of the Inheritance Tax Appraisers' and Attorneys' Association of the State of California here today, John E. Sullivan, Sacramento, was elected president to succeed Maurice Griffin.

Other officers elected were R. C. Wakefield, Fresno, first vice-president; H. C. Litchberger, Los Angeles, second vice-president; Donald Geary, Santa Rosa, third vice-president; W. E. Armstrong, Modoc, treasurer, and J. W. Smith, Santa Barbara, secretary.

State Controller Ray L. Riley will name the place the convention will be held next year. A vote was in favor of Eureka.

SESQUICENTENNIAL ATTENDANCE MILLION

PHILADELPHIA, Aug. 7. (AP)—Attendance at the Sesquicentennial Exposition has passed the 1,000,000 mark. The total attendance to date, announced today by Erastus L. Austin, director-general of the exposition, is 1,084,793.

ATTORNEY WILL OPPOSE HAYDEN

Rutherford Policy Backs River for Arizonans

Hunt's Democrats Drive for Cameron

Republican Revolt May Stem Insurgents

PHOENIX, Aug. 7. (Exclusive)—The Hunt and Highline element of the Democratic party has succeeded in finding a candidate for United States Senator, to oppose Carl Hayden. The new light is Charles H. Rutherford, a Phoenix attorney, recently removed from Jerome, and with two terms of experience as a member of the State Senate, elected from Yavapai county. He has been resident in Arizona for twenty years, is a judge advocate in the reserve and is president of the Reserve Officers' Association of Arizona.

Naturally, Rutherford's platform consists in a declaration that the Colorado River must be saved for Arizona, with assertions that Hayden's stand on the compact "is exceedingly dangerous to the very welfare of the State." Though his petitions were started only a couple of days before the final day of filing, he states he will make a thorough canvass of the State and that speaking dates have been arranged for him in many towns.

IN LINE WITH POLICIES

From Democrats have come observations that provision of a new candidate for Senator is quite in line with the policies of the Hunt faction, giving an opportunity to show the strength of the party opposition to Hayden. At no time this year has Hunt given public support to Hayden, although this is not remarkable, for Hunt usually speaks only for Hunt.

There is expectation that the Hunt strength will go also to Rutherford, a menace to Hayden in the primaries in which the latter till now has been considered secure. Hayden has stated that he will make no campaign till after the primaries. He now is expected to go on the warpath at once, with full information that the radical element of his party not only has a primary candidate, but is prepared to vote for Cameron for Senator in the general election.

Many prominent Democrats of the Hunt persuasion, together with about all the Highline canal advocates, already are campaigning for Cameron and against Hayden. The only objection stated to the latter appears to be his willingness to make some agreement with the other lower basin States with regard to the Colorado's water and power. Whether Cameron's record on the Colorado River, as shown by many court actions and by decisions adverse to him, is any better does not seem to be taken into consideration. In a nutshell, there appears to be no admiration for Cameron among these radicals and river visionaries. They would vote for anyone who might oppose Hayden.

RIVER ISSUE PRETEXT

The river issue is believed merely a pretext. Back of it all is jealousy of Hayden, with resentment over the manner in which he is seeking advancement to an office to which Hunt is understood to have been an aspirant. Hayden always has led the Democratic ticket. Hunt always has been at the tail end. Yet Hayden, till this year, never has had real opposition. With a very large part of his own party scheduled to desert him, he will need all there is in the Democratic registration majority to elect him.

Of the Republican registration of about 30,000 or less, 5000 or more Republicans will vote against Cameron. With them, also, the opposing candidate matters little, though they appreciate that Hayden is a conservative and that he is being fought by a very curious combination of partisan Republicans and radical Democrats. So, the main question in the approaching election is whether this Republican revolt against what is considered an unworthy candidate will be enough to stem the tide of Democratic insurgency, a tide that has in it the same strange elements that piled up 17,000 votes for La Follette in the last general election.

MAY AID CAMERON

Report has come that the National Republican Committee may furnish support for Cameron in large measure and that eastern speakers will appeal to revolting Republicans to support him that the Senate may be kept Republican. This argument, of course, has two sides, as the same thought might be used with the Democratic majority in Arizona to assist in obtaining Democratic Senatorial control.

Yet, back of it all, may be presented the strange spectacle of radical support of a Republican Senatorial nominee and conservative support of a Democratic nominee. To this extent, party lines may be broken down in Arizona in November. There can be no doubt that Cameron's chances for re-election would not be helped in the event of Hunt's defeat for renomination in September, for the Hunt strength very largely is embraced within an element that would flock to any other gubernatorial candidate in the hope of preserving present State employment, and that thus would be more susceptible to a plea to "vote her straight."

DYE TREATY SIGNED

Japan and Germany Agree to Create Arbitration Committee

TOKIO, Aug. 7. (AP)—The Foreign Office issued a statement today saying that Japan had formed an agreement with the German dye industry whereby a committee will be appointed to decide all questions arising in connection with the importation of dye stuffs. This is with a view to insuring fair treatment to both Germany and Japan.

It is stated that the agreement makes possible a commercial treaty soon betwee the two countries.

RAIL CHIEF TO URGE BORDER EXTENSION

SAN ANTONIO (Tex.) Aug. 7. (AP)—C. N Whitehead, president of the Missouri-Kansas-Texas Railway, announced at a conference here that he intends recommending to his board of directors the building of a 100-mile extension southward to the Texas-Mexican Railroad. Surveys already are being made for the proposed extension, he said.

3-day Event!

USED Living Room Furniture. *Special* in Barker Bros.' BARGAIN BASEMENT

TREMENDOUS quantities of used furniture have been taken in during Barker Bros.' Summer Sale as part payment on new. The result—overcrowded condition in the Bargain Basement—and special selling necessary.

3 USED LIVING ROOM TABLES—Choice $3.95

4 USED LIVING ROOM TABLES—Choice $4.95

5 USED LIVING ROOM TABLES—Choice $7.50

6 USED LIVING ROOM TABLES—Choice $9.95

5 USED ASSORTED CENTER STANDS—Choice $1.00

5 USED ASSORTED CENTER STANDS—Choice $1.50

5 USED ASSORTED CHAIRS and ROCKERS—Choice $2.50

5 USED ASSORTED CHAIRS and ROCKERS—Choice $3.50

5 USED ASSORTED CHAIRS and ROCKERS—Choice $4.50

5 USED ASSORTED CHAIRS and ROCKERS—Choice $7.50

5 USED ASSORTED CHAIRS and ROCKERS, Choice $12.50 (Other Assorted Chairs and Rockers as high as $98.50.)

5 USED ASSORTED CHAIRS and ROCKERS—Choice $9.50

5 USED ASSORTED BED DAVENPORTS (as is, but usable)—Choice $4.50

(Other New Bed Davenports as high as $99.50.)

3 USED ASSORTED OVERSTUFFED DAVENPORTS—Choice .....$25.00 (Other Overstuffed Davenports as high as $125.)

100 NEW AXMINSTER RUGS 6x9, 8.3x10.6 and 9x12, good quality and perfect. Choice—$19.95, $29.75 and $36.50

200 ASSORTED USED RUGS .....$9.95 to $250.00

Also Oriental pieces, pedestals, tabourettes, daybeds, chaise-longue, screens, mirrors, footstools, art goods, clocks, lamps, vases, pictures, paintings, end tables, console tables, and many other used living room pieces.

SPECIAL Easy Payment TERMS in BARKER BROS.' BARGAIN BASEMENT!

MISCELLANEOUS VALUES...

150 ASSORTED USED WOOD BEDS, old and new styles, general condition very good.....$2.50 to $45.00

50 ASSORTED USED METAL BEDS .....50c to $9.95

250 ASSORTED USED BED SPRINGS ....$1.50 to $14.75

100 USED DRESSERS.....$9.50 to $59.50

25 USED CHIFFONIERS.....$9.50 to $35.00

15 USED WARDROBE COUCHES.....$5 to $12.50

10 USED SANITARY COUCHES...$2.50 to $4.50

15 USED BABY CRIBS.....$1.00 to $14.75

500 NEW MATTRESSES (priced according to sizes).....$7.50 to $8.95

25 REFINISHED GAS RANGES.....$9.95 to $39.00

100 USED KITCHEN CHAIRS.....98c to $1.95

25 USED ASSORTED DINING TABLES.....$2.75 to $25.00

30 ASSORTED USED DINING SUITES...$12.50 to $395.00

25 USED SIDEBOARDS.....$9.95 to $49.75

10 USED CHINA CABINETS.....$6.95 to $98.50

100 NEW END TABLES—Choice $4.95

100 NEW MIRRORS.....$1.25 to $25.00

Free Deliveries in Regular Delivery Zones

COMPLETE FURNISHERS OF SUCCESSFUL HOMES BARKER BROS. SEVENTH STREET, FLOWER AND FIGUEROA

Mock Wedding Commemorates New Rail Line

EUGENE (Or.) Aug. 7. (AP)—The last spike on the new Cascade line of the Southern Pacific Company, connecting Eugene and Klamath Falls, was driven this morning in the presence of a number of high officials of the company and delegations from Eugene and Klamath Falls.

The ceremony, which took place at Railhead, included a mock wedding of Miss Josephine Stofield, playing the part of "Miss Eugene," and Keith Kiggins, who represented Klamath Falls. Four young women were bridesmaids, all of whom were candidates in the Queen Suzanna contest, which was won by Miss Stofield.

Queen Suzanna will rule the "trail-to-rail" celebration which will be held the 19th to 21st inst., in Eugene and Klamath Falls, commemorating completion of the new line.

GOVERNORS TO TALK ABOUT AGRICULTURE

DES MOINES, Aug. 7. (AP)—Gov. Hammill announced today that the executive committee of Governors who met recently at Cheyenne, Wyo., had decided to call a conference of Governors of States of the agricultural West and the industrial East, to discuss the agricultural situation The meeting is to be held in Octobe

Are You Worried?

Over family or business troubles. If so, let us help you.

Nick Harris, Detectives. Suite 272 Chamber of Commerce Bldg.—[Advertisement.



PROOF

Over 3000 people have been fitted since our opening on May 1st, 1926. Just four months.

Look Glasses

$5.00 a Pair

In a beautiful "SHELLTEX" FRAME, with the best PERISCOPIC LENSES, including OUR EYE EXAMINATION, all for $5.00, if you bring this ad with you.

All Special Ground Lenses—Low Prices.

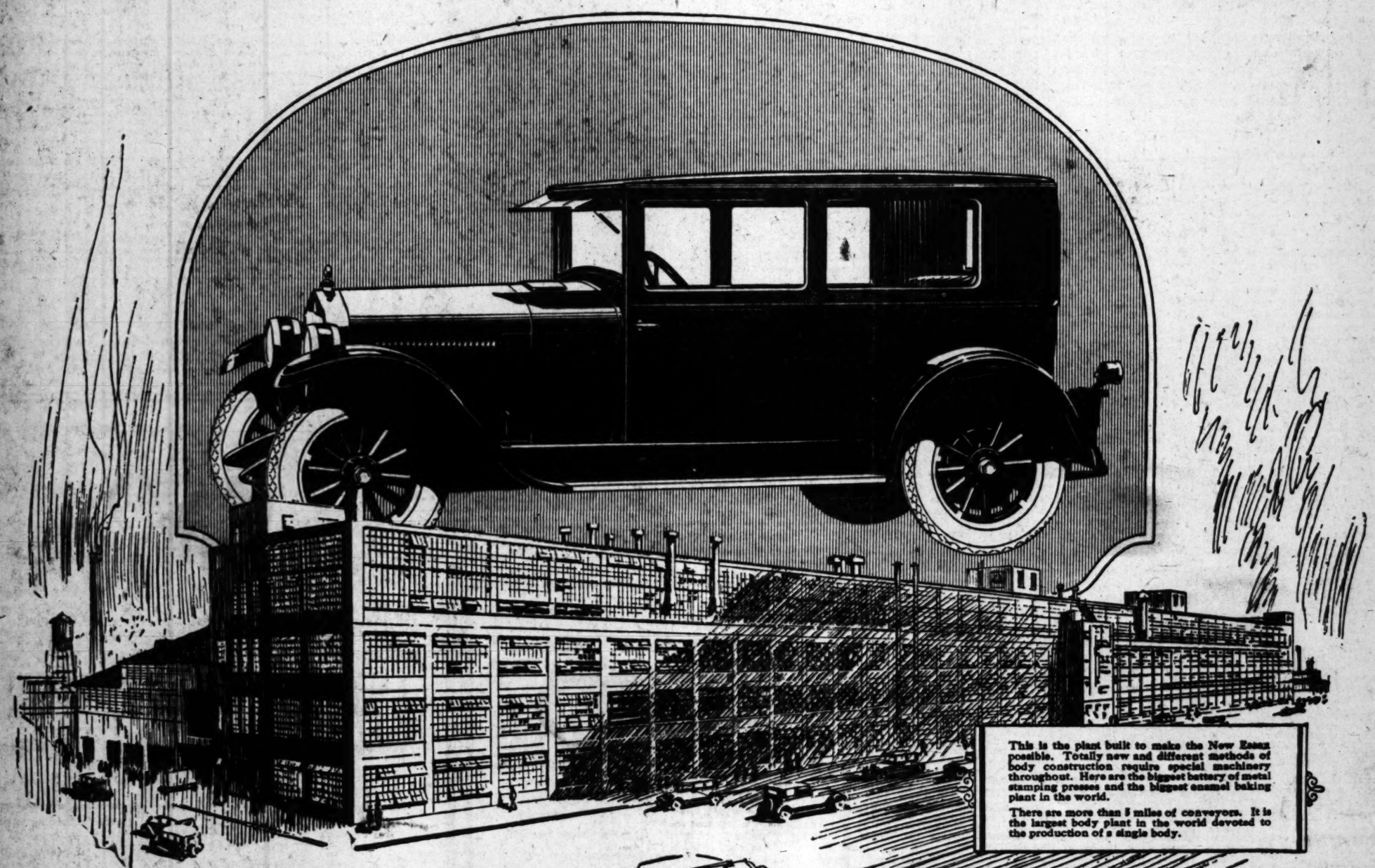
Optometrists in Charge of Eye Examinations:

J. Earl Salter—R. L. Bennett H. G. Boskin, Diagnostic Specialists in Fitting Glasses, and Manufacturing Opticians

45 Mercantile Arcade 542 S. BROADWAY Ground Floor

Western Optical Co.

We Built a $10,000,000 Body Plant to Make This New Essex Possible



This is the plant built to make the New Essex possible. Totally new and different methods of body construction require special machinery throughout. Here are the biggest battery of metal stamping presses and the biggest enamel baking plant in the world.

There are more than 5 miles of conveyors. It is the largest body plant in the world devoted to the production of a single body.

The New ESSEX "6" COACH

With All-Steel, Bolted and Riveted Clear Vision Body

Many of these advantages you will recognize at a glance. But you will have a higher appreciation of their meaning when you know that a plant of 18 acres which, with equipment, approximated a cost of $10,000,000, was first built and that special machinery had to be designed, to make possible this New Coach now on display.

Again Essex "6" offers in the design and construction of the New Coach as radical an improvement as was the original Coach itself.

It is all steel, bolted and riveted, and so rigid that squeaks, rattles and distortions, are as unlikely as in a steel building. Doors are so hung that a man may hang on an open door while the car is being driven over rough roads, without springing it out of true.

And it is so designed and constructed as to permit the use in a totally new manner of a high baked enamel, most lustrous and lasting finish. This has made possible new combinations in finish that will please your eye.

There has been constant improvement in the chassis from the first Essex shipped. Every week has seen some betterment. But only by the accumulation of the resources, the information, experience, and the skill that have resulted from the purchase of 350,000 Essex "Sixes" in a short period of time, was it possible to erect the plants, to perfect the machinery, to create the designs that have resulted in this car which we ask you to inspect and to drive as the best looking, best value, best Essex ever built.

$795

F. O. B. Detroit, plus War Excise Tax

Standard equipment includes:
Automatic Windshield Cleaner, Rear View Mirror, Transmission Lock (built-in), Radiator Shutters, Moto-Meter, Combination Stop and Tail Light.

WALTER M. MURPHY MOTORS COMPANY

HUDSON-ESSEX Distributors for Southern California

932 So. Hope St.....TRinity-5611

LOS ANGELES CITY DEALERS

DOMENICH BASSO, 1201 North Broadway.
BOOGAR & GILLINGHAM, 824 West Pico St.
H. L. CROCKETT, 989 South Western (at 10th St.)
VIN GANNON, Inc., 1265 North Vermont.
HOLLEY MOTOR SALES CO., 4750 South Broadway.
A. L. JOHNSTON, Inc., 2512 South Central Avenue.
KAUFMAN MOTORS, Inc., 1825 East 1st St.
JERRY LYNCH, 141 West Jefferson St.
MARKET AUTO SALES CO., 951 Crocker St.
HERBERT R. MILLER, 3232 West Washington St.
WALTER M. MURPHY MOTORS CO., 5941 Sunset Blvd.
FRED H. SCHREINER, 3968 South Vermont.
WOODWARD MOTOR COMPANY, 7650 Santa Monica Blvd

LOS ANGELES COUNTY DEALERS

ALHAMBRA: Ledge & Wilkerson, 1343 West Main St.
BELL: Pacific Motors, 881 Baker Ave.
COVINA: J. H. Fraser, 300 North Citrus Ave.
GLENDALE: Kelley Motor Company, 816 South Brand Blvd.
HUNTINGTON PARK: Pacific Motors, 901 West Slauson Ave.
INGLEWOOD: F. H. Crephan, 632 South Market St.
LANCASTER: Ina Garage, Antelope Ave.
LONG BEACH: Homer W. Bodum, 1528 American Ave.
LONG BEACH: Long Beach Motor Sales Co., 335 Locust Ave.
MONTEREY PARK: R. G. Wheeler, 925 West Garvey Ave.
PASADENA: Walter M. Murphy Motors Co., 285 West Colorado.
SAN FERNANDO: Ray Brooks, 231 McClay St.
SOUTH PASADENA: South Pasadena Motors, 1142 Mission St.
POMONA: Sanford Newton, 396 East Second St.
REDONDO BEACH: Zeller-Stiles Motors, 813 South Catalina Ave.
SAN PEDRO: Harry H. Rosenfeld & Co., 441 Sixth St.
SANTA MONICA: Ellis Fisher Motors Co., 1235 Santa Monica Blvd.
VAN NUYS: Ray Brooks, 180 Sherman Way.
WHITTIER: Bert Leslie, 137 North Broadway.
WILMINGTON: Harry H. Rosenfeld & Co., 440 Canal St.

We broadcast a feature program every Monday night at 9 o'clock over
KFI Los Angeles
KPO San Francisco

HUNT FOR "HIGHER-UPS" IN ARSON CASE STARTS

Four Arraigned on Accusations of Aiding $1,000,000 Ring in Plot to Burn for Insurance

Coincidentally with a revelation that the District Attorney's office is in possession of information indicating that property in Los Angeles worth more than $1,000,000 was scheduled to be burned for its insurance by a so-called arson ring which resulted in five arrests Friday, it was announced yesterday that more arrests are to be made in the case. Investigator Ramsey of the District Attorney's detective staff and Dep. Dist. Atty. McIsaacs made both facts known late yesterday, adding that "higher ups" are being sought.

Four of the five men in custody were arraigned in the court of Municipal Judge Ambrose yesterday. The fifth is scheduled for arraignment Monday.

Hearing in the first four cases was set for the 23rd inst., but the District Attorney's office expects to take the matter before the grand jury at its Tuesday meeting in an attempt to obtain indictments and thus obviate the necessity of a preliminary procedure.

The four men who were arraigned yesterday are Benjamin Rossow, Fred Kaplan, Max Rachoff and M. Meyers. H. Leviton is under arrest and will be arraigned Monday, it is said.

Rossow is said to be owner of the California Cloak and Suit Company, 618 South Spring street. A fire occurred there recently. Kaplan is an accountant, said to be implicated in the fires through juggling of accounts presented to insurance companies.

Rachoff and Leviton are owners of a millinery store. Meyers is proprietor of the Meyer Fur Company, which burned last month with a loss of $80,000.

According to Ramsey, a highly inflammable substance was used in starting several of the fires ascribed to the ring. It was ignited through a connection with a telephone wire.

Kaplan, Rachoff, Leviton and Meyers are charged in complaints filed yesterday, with arson and burning insured property in connection with the fire which destroyed Meyers's stock last month.

Kaplan, Rachoff, Leviton and Rossow are charged with the same crimes in connection with a fire at the California Cloak and Suit Company.

On the request of the District Attorney's office, and in spite of the objection of Attorney Howell Richardson, who appeared for several of the defendants Judge Ambrose set bail at $25,000 on each complaint. Those who were named in both complaints therefore are under $50,000 bond.

The "ring" of which the five men are said to be members is directly responsible for approximately 100 recent fires, it is charged. The ring has been under investigation since last September, but arrests were not possible until this week.



COMPLAINTS IN AUDITORS' CASE ISSUED

Four Named Defendants in Asserted Forgery of County Warrants

Four men were named as defendants yesterday in complaints issued by Dep. Dist.-Atty. McIsaac in connection with charges that county warrants were forged and cashed by county grand-jury auditors after being returned unpaid.

Robert H. MacLeod and Clarence A. Watson were accused in one complaint of forgery of an indorsement to a warrant for $50, made payable to Donald Burke. Leo Kruanoff was accused of forgery of an indorsement of a warrant for $20 to Mary Kennedy. Richard Sides was accused of forgery of an indorsement to a warrant for $50, payable to A. L. Fulkerson.

Druggist Seized and Accused of 'Raw' Rum Sale

Retail distribution of moonshine liquor under the guise that it was bonded beverage of the highest quality was said to have been discovered yesterday by Federal prohibition agents when they raided the Harris Pharmacy at 2801 South Central avenue and arrested the proprietor, E. D. Harris, on charges of illegal sale. Two cases of foul liquor were confiscated, according to John H. Wynkoop, chief field agent.

The "grea" liquor was being dispensed illegally as pure bourbon stock, according to the agents' report, and it was further charged that hundreds of pints had been sold during the past few months.

RUPTURE EXPERT HERE

F. H. Seeley, of Chicago and Philadelphia, the noted expert, will personally be at the Rosslyn Hotel, and will remain in Los Angeles this Monday, Tuesday and Wednesday, from 10 a.m. to 5 p.m. daily. Mr. Seeley says:

"The Spermatic Shield will not only retain any case of rupture perfectly, but contracts the opening in ten days on the average case. Being a great advancement over all former methods—as—simplifying instantaneous effects immediately appreciable and withstanding any strain or position no matter the size or location. Large or difficult cases, or incisional ruptures (following operations), especially solicited. This instrument received the only award in England and in Spain, producing results without surgery, injections, medical treatments or prescriptions.

CAUTION—All cases should be cautioned against the use of any elastic or web truss with buckles&traps, as same rust where the lump is and not where the opening is, producing complications necessitating surgical operations. Mr. Seeley has documents from the United States Government, Washington, D. C., for inspection. He will be glad to demonstrate without charge or fit them if desired. Business demands prevent stopping at any other place in this section.

N.B.—Every statement in this notice has been verified before the Federal and State Courts.—F. H. SEELEY.

Richardson and Officers Surprised by Guards Skill



Artillery Unit Passes Them in Review

Left to right—Maj. Lincoln B. Chambers, C.A.C., comm anding Third U. S. Coast Artillery and Fort MacArthur; Brig.-Gen. Robert A. Mittelstaedt, Adjutant-General, California National Guard; and Gov. Richardson.

GOVERNOR REVIEWS GUARD

Richardson Loud in Praise of Efficiency Shown by Coast Artillery Unit

California's National Guard has attained a high state of efficiency, declared Gov. Richardson during his review at Fort MacArthur yesterday of the Two Hundred and Fifty-first Coast Artillery. The Coast defense regiment, composed of guardsmen from Long Beach, San Diego and San Pedro, is in the midst of its annual two weeks' encampment.

The militiamen paraded yesterday with the snap and ease of professional soldiers under Lieut.-Col. Walter G. Gastil, commanding the regiment. With Gov. Richardson in the reviewing stand was Brig.-Gen. Robert A. Mittelstaedt, Adjutant-General of the California National Guard, and former chief of coast artillery of the State militia. The review was also witnessed by Maj. Lincoln B. Chambers, commanding the Third United States Coast Artillery at Fort MacArthur, and by Col. D. A. Smith, C.A.C., retired.

Gen. Mittelstaedt was also highly pleased over the showing made at yesterday's review.

"The organization has shown vast improvement since its inception a year ago," he declared. "They performed this morning like regulars."

Yesterday's review culminated a week of intensive infantry and artillery drill for the guardsmen, while this week will be given over to target practice with the fourteen-inch disappearing rifles and the twelve-inch mortar batteries at Fort MacArthur.

Gov. Richardson, upon his arrival at the lower reservation, was accorded a salute of nineteen guns as commander-in-chief of the California National Guard.

Indictment Ends Long Search in Mail Fraud Case

Indictment warrants charging Charles W. Havens, a representative of the Pacific Textile Corporation, with using the mails in a scheme to defraud in Philadelphia two years ago were served on Havens yesterday by Deputy United States Marshal Mangarina after the government had hunted for the defendant in all parts of the United States.

Havens's dereliction is said by Federal officials to have been in connection with promotion of the Downington Woolen Mills at Philadelphia. It is asserted in the complaint that Havens issued false financial statements and paid dividends out of paid-in capital.

The prisoner was lodged in the Los Angeles County Jail to await arraignment Monday before United States Commissioner Head. He was arrested at the Key West Hotel at 533 South Grand avenue.

Prisoner Flees While Deputy Has Tie Pressed

Being a Beau Brummel while on duty "is the old bunk," sadly declared Deputy Sheriff Ed Milner of Imperial county yesterday, after a prisoner escaped from him at Fifth and Spring streets while the peace officer was having his necktie pressed.

Milner was bringing E. L. Stairs, wanted in El Centro for passing worthless checks, from Sacramento. At the Central Station here they left the train to transfer. Milner decided he'd have the old cravat pressed and thereby make a jaunty appearance when he returned to El Centro with his captive.

Stairs fled while Milner was in the pressing emporium.

Local deputy sheriffs are assisting the Imperial county officer's efforts to recapture the erstwhile prisoner.

Crew Fights to Save Lives of Trapped Miners

PADUCAH (Ky.) Aug. 7. (AP)—Grimly determined, rescue crews tonight continued thier efforts to penetrate the mass of rock and mud that poured into the drift of the Hudson Zinc and Spar Company's mine near Salem in Livingston county Thursday night entombing five miners.

A crew began work of sinking a diamond drill through the roof of the tunnel today, through which it is hoped food and air may be piped into the shaft to sustain the miners, until the main tunnel can be reopened.

CONTRACTOR SUES IN BREACH OF CONTRACT

SAN FRANCISCO, Aug. 7. (AP)—James M. Shields, San Francisco building contractor, today filed suit in the United States District Court against R. G. Brady of Tucson, Ariz., for $184,000 damages for asserted breach of contract in connection with a plan to erect a business building in Tucson.

Santa Barbarans Injured When Plane Crashes

SANTA BARBARA, Aug. 7. (Exclusive)—Dr. and Mrs. C. L. Davis of Santa Barbara were seriously injured this afternoon when an airplane, piloted by Earl Ovington, widely known sportsman, crashed to the ground near Ovington's private landing field.

Ovington emerged from the wreck uninjured. He had been flying at a low altitude when the plane crashed. Ovington was the first flyer to carry mail for the United States government. He is past commander of the Santa Barbara Aero Club and Santa Barbara Yacht Club.

Due to business conditions five large tin mines of Bolivia have shut down.

POLICE ASKED TO FIND CARPENTER FOREMAN

Detectives of this city were asked to aid in the search for Charles D. Hoefs, 56 years of age, of 1513 Girard street, who disappeared from the Salvation Army post at Santa Barbara, where he was employed, on July 27, last. His wife made the request yesterday at Central Station. Hoefs was foreman of carpenters at the Salvation Army quarters at 36 West Haley street, Santa Barbara. Hoefs, according to his wife, has been subjected to lapses of memory during the last year. He was wearing a dark gray suit, gray cap and a light shirt when last seen.

GLOBE SIGHTS

Do you think along straight lines, or on side tracks?

Spring Street Business Men to Plan Fight

Under the joint auspices of the Downtown Business Men's Association, and the Building Owners' and Managers' Association, a meeting has been called of the chief property and financial interests of Spring street for 3:30 p.m. Thursday, in a committee room of the Chamber of Commerce.

Aroused by the diversion of street cars to other sections and the possibility of Civic Center plans making Spring street a "stub end" street with no direct street-car outlet, to the north, "big business" on Spring street is preparing to take a decided stand at this meeting.

Among those who have proposed to attend are John C. Shaw, City Engineer; Gordon Whitnall, director of the City Planning Commission; J. O. Marsh, general manager of the Board of Public Utilities, R. B. Hill, operating superintendent of the Los Angeles Railway Company; Clarence R. Snethen, secretary of the Los Angeles Traffic Commission; Acting Mayor Workman and City Councilman Barnes of the Street Opening and Widening Committee, and other representatives of the city government.

Irving Hellman has been invited to be the presiding officer at this meeting.

Miss Evelyn Barlow, London's only woman auctioneer, is specializing in the sale of etchings, foreign coins and fine prints.

HANSHUE GOING TO AIR SESSION

Western Company Chief to Start for Chicago Today

Named to Special Committee by Secretary Hoover

National Aerial Survey to be Planned at Conference

Harris M. Hanshue, president and general manager of Western Air Express, Inc., leaves today for Chicago to attend a meeting of a special committee appointed by Secretary of Commerce Hoover to formulate recommendations in connection with the administration by that department of the airways of the nation under provisions of the Bingham-Parker bill. The committee appointed by Mr. Hoover includes, besides Mr. Hanshue, J. A. Queeney, president of the Philadelphia Rapid Transit Air Service; Col. Paul Henderson, general manager of the National Air Transport, and J. T. Trippe, vice-president and managing director of the Colonial Air Transport.

BINGHAM-PARKER BILL

The Bingham-Parker bill, which places Federal regulation of aerial transportation under the Department of Commerce, provides [illegible] things for the [illegible] nized airways to make flying between [illegible] ters. Immediate [illegible] this work are said to be for the complete [illegible] committee named [illegible] of the principal [illegible] port companies to [illegible] recommendations on a [illegible] program.

In selecting [illegible] mittee Mr. Hanshue [illegible] cause of the success of [illegible] pany, which has led [illegible] in performance and [illegible] ord since its [illegible] Angeles-to-Salt Lake [illegible] April. The other [illegible] which officers were [illegible] committee operate [illegible] between Philadelphia [illegible] ton, Chicago and [illegible] York and Boston, [illegible]

NATIONAL SURVEY

A feature of the [illegible] ence, which meets [illegible] to plan details of a [illegible] to be undertaken under [illegible] supervision of the [illegible] Commerce. This survey [illegible] about half a dozen [illegible] in an effort to determine [illegible] needs and future [illegible] great industries and [illegible] ulation in the field of [illegible] portation, it is said.

STONE BEHEADS

QUINCY, Aug. 7. (AP)—[illegible] 45 years of age, working [illegible] project at Buck's Ranch [illegible] miles from here, was [illegible] day by a big rock [illegible] hillside.

AUCTION SALE

To Be Conducted by Members of Los Angeles Auctioneers' Association
The Times is the Official Exclusive Newspaper Advertising Medium for the Association.

The Exquisite and Costly Furnishings of the GARDEN OF ALLAH—owned by Mrs. S. Alleen Vedder

1386 W. Adams cor. Vermont

AT AUCTION

Tues., Wed., Thurs.
Aug. 10th, 11th, 12th
10 A.M.—7:30 P.M.

Art lovers and connoisseurs throughout the State are familiar with the contents of this exquisitely appointed residence. Every article is for sale without limit or reserve, presenting an unequalled opportunity to the public to buy, at its own price, handsome articles of furniture and priceless art pieces.

Included are the following: Exceptionally fine high-grade Persian rugs (room size and smaller), exquisite occasional chairs and rockers, sofas and davenport sets; Estey grand piano; several beautiful bedroom suites; 11.3x20.3, also 9x15 and 9x12 Scotch Empress rugs; Real Antique 12-piece Louis XIV bedroom suite (medallion pattern). This set is absolutely priceless. Rare inlaid table containing $2,217 pieces made in 1890. Handsome hall chime clock. Antique Damascus hall lamp, a gem. Benares brass lamps, exquisite French mirrors (one 9x2½) mirrors, pictures, drapes, curtains and portieres throughout the house. These drapes are the highest quality. Table flatware, dinner set, glassware, bed linens and bedding; large size coffee urn; kitchen utensils, etc., etc.

YOUR INSPECTION IS INVITED

Open Sunday and Monday, 12 noon to 9 P.M.

Luncheon served on premises day of sale.

POSITIVELY ATTEND THIS SALE

A BUY in the SOUTHWEST

AT AUCTION

Monday, August 9th—11 A. M.
443 E. 92nd St.

A dandy new 5-room stucco. Modern. All the latest built-in effects. Two bedrooms. Lot about 34.87 by 128.12, side and rear alley. Small Cash Payment will handle.

Drive South on South Park to 92nd—West to 443.

A HOME As Well As An Investment

AT AUCTION



Thursday, Aug. 12th 11 a.m.

1825 S. Manhattan Pl.

This property is "B" Zone. Just North of Washington. Lot about 50x157, improved with splendid two-story, 10-room house, four bedrooms, double garage. One block from business center, schools and churches.

A LIVE SECTION

Investigate Values Today
Open 1 to 5 P.M.

Drive West on Washington to Manhattan Place—North ½ block. Take "W" car to Western. Walk one block West. North to 1825.

C. H. O'CONNOR & SON AUCTIONEERS

WA. 8174 TR. 1061

FIRE AUCTION $75,000 SALE

Having made a settlement with the Insurance Companies on account of the fire which took place on these premises June 2nd, I am offering for sale at public auction my entire stock of new and used

FURNITURE

Wednesday and Thursday
August 11th and 12th
Beginning at 10 a.m.
At 1035 So. Grand Ave.

$50,000 FIRE DOWNTOWN

Fire of unknown origin early yesterday evening partly destroyed the building and stock of the Hart Furniture Company, 1035 South Grand avenue. It was estimated that the stock loss would amount to $50,000.

Miss Mary Le Cierco noticed the smoke arising from the building from her apartment directly across the street and turned in the alarm.

Thousands of persons returning home from work were attracted by the smoke arising from the burning structure. The fire broke out on the second floor of the building, which was used as a stockroom.

Every Piece Will Positively Be Sold To The HIGHEST BIDDER

The Insurance Companies' Loss Will Be YOUR GAIN

Every article saved from the fire has been refinished by a score of furniture finishers working on these premises for the past forty-five days. The majority of the goods to be offered are in first class condition; a small quantity is slightly damaged by water and smoke. You will find everything here for the home both in suites and single pieces.

THE SALE INCLUDES

Living room, bedroom and dining room furniture of every description in suites and single pieces; Occasional chairs, Hall chairs, Bed davenport suites, Mirrors, Lamps, Smoking Stands, Radio Cabinets, Oriental Rugs, Domestic Rugs, Tapestries, Draperies, curtains, linens and bedding; Grand and Upright Pianos, Victrolas, Office Furniture, Gas Ranges, Refrigerators, Box Springs, Coil Springs, Mattresses, Etc.

I am Staking 15 Years' Reputation in Los Angeles as to the Genuineness of This Sale

Wednesday and Thursday, Aug. 11 and 12
Beginning 10 a.m. each day, 1035 S. Grand Ave.

Lewis S. Hart

See Me For Auction Sales
Phone TRinity 2981

Auctioneer



Excellent 10-Room Residence Lot 50x135 "B Zone"

HOLLYWOOD REAL ESTATE

AUCTION

717 Lillian Way

1 Block West of Vine St. ½ Block North of Melrose Ave.

2 P.M., Tuesday, August 10th, 2 P.M.

The owner of this excellent property is leaving for permanent residence in San Diego and has commissioned us to dispose of it WITH ABSOLUTELY NO REGARD TO ITS INTRINSIC VALUE.

→ IT WILL, THEREFORE, POSITIVELY BE SOLD TO THE HIGHEST BIDDER FOR WHATEVER IT MIGHT BRING ABOVE PRESENT INCUMBRANCE AND ON EASY TERMS.

NO BETTER PROPERTY EXISTS IN LOS ANGELES FOR THE SPECULATOR OR THOSE DESIRING A COMBINATION OF HOME AND INCOME.

→ VISUALIZE THE POTENTIAL VALUE ENHANCEMENT OF THIS PROPERTY DUE TO PRESENT AND CONTEMPLATED IMPROVEMENTS IN THIS IMMEDIATE LOCATION AND ON MELROSE AVENUE AND VINE STREET.

INTERIOR ARRANGEMENT:—Dining Room; Living Room; Library; Breakfast Room; three large, light and airy bedrooms with commodious closets; Bath and second lavatory; enclosed Sleeping Porch or Sun Parlor; enclosed rear porch with concrete laundry tubs; Store Room; Cement driveway and walks; full cement garage; Front Lawn and gorgeous rear lawn and garden with fountain, trees, fruit trees, flowers and beautiful shrubbery.

→ CAN BE EASILY CONVERTED INTO A DUPLEX. ←

We know of no better auction opportunity offered in the annals of our business. Drive out today and see this property—then immediately grasp the situation and REMEMBER—YOU CAN BUY IT AT A PRICE OF YOUR OWN MAKING AND ON THE EASIEST SORT OF TERMS.

OPEN FOR INSPECTION TODAY AND DAILY, 9 a.m. to 5 p.m.

H. P. BALL CO.

CHAS. W. GOODWIN, AUCTIONEER

727 and 734 W. Pico St. WEstmore 6384, WEstmore 6381

Office, 2119 South Main St., Los Angeles.

RHOADES & RHOADES

Expert Live-Stock Auctioneers "Since 1887"

Ph. WEstmore 8437

AUCTION

YOUNG DAIRY COWS 25

Tuberculin Tested

At the Rhoades & Rhoades Sales Pavilion

HYNES

TUESDAY, AUGUST 10TH, AT 10 A.M.

Also an extra good lot of Jersey springers as well as fresh and heavy springing Holsteins.

RHOADES & RHOADES, Aucrs.

REG. JERSEY COWS 45

PALMS

WEDNESDAY, AUGUST 11TH, AT 10 A.M.

T. R. BAIN, Owner.

RHOADES & RHOADES, Aucrs.

HOLSTEIN COWS AND HEIFERS 95

Tuberculin Tested

At the dairy, one mile south and ¼ mile east of

WESTMINSTER, Orange County

Huntington Beach Blvd. south ½ mile from Westminster, turn east on first road ½ mile.

THURSDAY, AUGUST 12TH, AT 10 A.M.

One of the best herds in Orange County. 65 cows now producing 32 cans of milk per day. Also 4 good work horses.

RHOADES & RHOADES, Aucrs.

SAN JOAQUIN VALLEY HOLSTEINS 30

Tuberculin Tested and Retested

At the Rhoades & Rhoades Sales Pavilion

HYNES

FRIDAY, AUGUST 13TH, AT 10 A.M.

Splendid lot of heavy producing fresh cows and some choice close-up springers.

RHOADES & RHOADES, Aucrs.

LIBERAL TERMS OR A DISCOUNT FOR CASH ON ABOVE SALES.

MONEY TO LOAN ON DAIRY COWS

12 or 18 months' time. 7½% interest per annum—interest reduced monthly. NO BROKERAGE—NO COMMISSIONS—NO APPRAISAL FEE

LOS ANGELES CATTLE & LOAN CO.

2119 South Main St., Los Angeles, Calif.

For Complete Information in regard to above sales phone or write

RHOADES & RHOADES

Expert Live-Stock Auctioneers

2119 So. Main St., Los Angeles, Calif.



Roy D. Rule, Auctioneer

923 W. M. Garland Bldg., 9th & Spring.

Telephone VAndike 5375.

30 TUBERCULIN TESTED OREGON COWS

At the Roy D. Rule Sales Yard, known as old Rogers' Place. Corner Washington & Ocean Avenues, HYNES.

TUESDAY, AUGUST 10—10 A.M.

Mostly Jerseys and some Holsteins. All fresh or heavy springers. PACKER & MINER, Owners.

35 TUBERCULIN TESTED NORTHERN DAIRY COWS

At the Roy D. Rule Sales Yard.

HYNES—THURSDAY, AUGUST 12—10 A.M.

Fresh cows and Guernseys, 21 Holsteins. All big young cows, nearly all close springers, some fresh cows with good Farm Bureau Records. One young Holstein bull, one young Guernsey. E. E. CLARK, Owner.

15 Tuberculin tested local cows will also be sold.

35 TUBERCULIN TESTED IDAHO DAIRY COWS

At the Roy D. Rule Sales Yard.

HYNES—SATURDAY, AUGUST 14—10 A.M.

A high class lot of Jerseys and Holsteins, all strictly fresh or close springers. You are invited these sales each day. W. D. MURDOCK, Owner.

ALL CATTLE SOLD ON EASY TERMS

Geo. E. Kennedy of Seaboard Acceptance Co., Clerk of Sales

923 W. M. Garland Bldg., 9th and Spring Sts.

Telephone VAndike 5375.

AUCTION AT SAN DIEGO, CAL.

In the Steele Packing Co.'s Packing Plant, Corner Juniper and Harbor Sts.

Beginning August 16th, 9:30 A. M.

The Sale Will Probably Take Three Days.

Take No. 13 car at Santa Fe Depot. Off on Kettner Blvd., to Juniper St. Walk 1½ blks. west on Juniper St to bay front.

One Hundred Thousand Dollars' worth of machinery. Complete vegetable canning plant, made by Berger and Carter. Complete sardine packing plant. Complete tuna fish packing plant. One of the largest packing plants under one roof on the Pacific Coast. Equipment has had constant daily care while closed down. The building has been leased to the Ryan Airship Mfg. Co. Machinery must be sold and moved away by September 1st. Ideal equipment for farmers, contractors, machine shops and all manufacturing concerns.

Lunch Will Be Served.

A. G. BRUCE, Auctioneer

Office: 209 Bancroft Bldg., San Diego, Cal.

The Newspaper Anywhere Prints as Many Want Ads As Does the Los Angeles Times

PIONEERS MEET IN HOLLYWOOD

Early Mayors and Officials of Old Town Gather

Growth from Farm Section to City Recalled

Colorful Program Offered as One of Features

Hollywood's pioneers, including its Mayors, first postmistress, town marshal and other city officials who served during the time it was a separate municipality, gathered at Plummer Park, 7405 Santa Monica Boulevard yesterday for their third annual old settlers' picnic and program of entertainment. More than 700 persons attended the affair, which also marked the twenty-first anniversary of the establishment of Hollywood's pioneer bank, the Hollywood branch of the Los Angeles Security Trust and Savings Bank.

The district's growth and development from the time when the community was famous for its citrus fruits and winter vegetables rather than its present position of the world's film capital and famous for its studios, styles and stars, formed the chief topic of discussion among the pioneers, many of whom formerly owned orange or lemon orchards facing Hollywood and Sunset boulevards. Brief addresses by many of the old-timers, old-fashioned picnic sports events, strolling Spanish musicians in colorful costumes, Spanish dances and many other events were a part of the entertainment program.

Senor Eugene Plummer, Hollywood's oldest pioneer, who has lived in the historic hacienda where the picnic was staged since 1867, was host to the old-timers. He is 75 years of age. He formerly owned 160 acres of land which he farmed for thirty years and which is now occupied by Hollywood homes and business establishments. He at one time owned Hollywood Bowl and used the land for grazing purposes.

Among those present for the occasion were Sanford Rich, 84, and George Dunlap, 94, only Mayors of Hollywood when it was a separate municipality; Robert Young, City Attorney; Arthur Alber, Mrs. M. E. Moll, teacher in the old Cahuenga Pass school; William Beesemyer, G. G. Greenwood, pioneer banker; G. T. Gower, 97, first town marshal; O. E. Roberts and J. B. Rapp, who used to grow bananas and pineapples on Hollywood hillsides; P. B. Chase, Mrs. E. L. Sackett, 78, first hotel keeper; Mrs. Emila Hartwell, 89, mother of Mrs. Daeida Wilcox, founder of Hollywood; Miss Mary Sackett, first postmistress, and Rev. Arthur Evans, Hollywood's first minister.

In the sports events, Billy Henry won the pie-eating contest; Bobby Jones, watermelon-eating contest, and Ethelyn E. Leader, nail-driving contest for women.

The Hollywood Security Trust and Savings Bank sponsored the picnic, with G. G. Greenwood, its vice-president and manager, chairman. Girl employees of the bank dressed as senoritas served ice cream, coffee and cold drinks.

Early Days of Film City Revived





They Remember a Long Way Back

Above: Eugene Plummer; below (left to right): Rev. Arthur Evans, O. E. Roberts, Miss Mary M. Sackett, Sanford Rich, G. G. Greenwood, Mrs. E. L. Sackett, Mrs. Emila Hartnell, G. T. Gower and G. H. Dunlop.

CHAMBER SHOW STARS PRACTICE

"Fashions and Follies of '27" Will be Produced

Program Planned as Feature of Trade Exposition

More Than Hundred on Bill to Entertain Retailers

"The Fashions and Follies of 1927," futuristic in name and Californian in spirit, yesterday was rehearsed in at least a dozen parts of town in preparation for the industrial and trade exposition to be given in the Shrine Auditorium, the 16th to the 22nd inst., by the Chamber of Commerce. Considerably more than 100 persons took part.

Designed as a means of entertaining some 7500 out-of-State retailers invited to the exposition to study Los Angeles merchandise and to make the exposition nights merry for the general public, the show as directed by Norman Manning was declared vibrant and refreshing. Later, the units in rehearsal yesterday will be assembled, it was said, into a gorgeous style show, vaudeville entertainment, motion-picture pageant and what-not with Californians taking lead roles throughout.

STARS SCHEDULED

As planned, the show will include Bill Dooley as comedian; Herbert Rawlinson as host of the evening; Gaby Koppes with a Mexico City dancing act, a group of Los Angeles children well schooled in stage craft by Ethel Meglin; Monroe Jocker's "Sunny Californians," a group of nearly fifty California girl dancers and at least fifty Los Angeles fashion models wearing the gayest and latest of modes originated in their own city.

Motion-picture studios have joined with the chamber's exposition project, announcing their most famous artists will take part in the shows each night and in return the occasion will be dedicated in the name of one of the studios.

While the "follies" were occupying the attention of one group of chamber officials another group of officers was engaged in laying out the exposition. It was said the show will reveal every Los Angeles industry and will be the largest concerted move for establishing a city as a market place ever taken in the West.

SUCCESS PREDICTED

Arthur G. Arnoll, secretary and general manager of the chamber, stated the exposition bears every ear mark of scoring a resounding success. "It is entirely for Los Angeles, and the result is that Los Angeles is for it as a unit."

Reports from over the Southland, according to Mr. Arnoll, are that the city will be well filled with out-of-town visitors on the occasion of the exposition. Railroad announcements have been made that excursions will be run here and low rates will be in effect.

Commenting on the value of the products to be displayed in the merchandising show, G. B. Kirker, a committeeman, said: "The value could not be estimated in hundreds or even thousands of dollars. The show will put on display million of dollars in Los Angeles merchandise and equipment."



DURING OUR

35th Annual August Clearance

We have assembled for your convenience 2 groups of ladies' hand bags—at most startling values. Not only are these bags beautiful, but they are ultra smart and are tailored of new leathers in the newest styles.

Some are less than HALF

$2.95 includes values some formerly as high as $6.50.

Many bags will be found in this assortment that have previously sold at $12.50. $4.95

OTHERS SPECIALLY PRICED

$3.45 $7.50 $15

Mail Orders Filled *Charge Accounts Invited*

Arnold Ross Co.

Wheatle luggage that lasts

425 W. 7th St

Between Hill and Olive. Ground Floor Los Angeles Athletic Club Building.

AUTO CRASHES KILL TWO

Toll in Los Angeles Traffic Accidents Mounts; One Hit by Train Dies

Three dead, a woman, a man and a 2-year-old child, and serious injury to three others, formed the toll of traffic accidents in Los Angeles and vicinity yesterday, according to police records. The man who met death was struck by a Southern Pacific train in Alhambra. The others were victims of automobile accidents. All the injured, two men, one of them a county traffic officer, and an 18-months-old child, were reported in serious condition and likely to die. In one instance a hit-and-run driver left his victim lying in the street.

Mrs. Anna Bean Castaned, about 45 years of age, of 1234 West Sixty-ninth street, died at the Receiving Hospital a few minutes after she was taken there from Seventieth street and Vermont avenue. She was crossing the intersection, according to the police, when an auto struck her.

D. O. Teasdale, 524 1-2 North Market street, driver of the automobile truck that struck Mrs. Castaned, was not held following an investigation of the accident by Detective Lieutenant Kirk of the Seventy-seventh street Station.

Samuel Fellheimer, 59, suffered a basal skull fracture and numerous bruises when he was struck down by an auto in front of his place of business at 618 South Spring street. Police reported the driver of the car, which was described as a large sedan, did not stop after the accident. He was given emergency treatment at the Receiving Hospital.

George Rousseau 18-months-old child of A. B. Rosseau of 1737 East Forty-third street, was hurt probably fatally in another accident that occurred at Forty-third street and Long Beach avenue. The boy suffered internal injuries and a broken left arm when, according to the report of Motorman Frank Conley, he was struck by the step of an inbound San Pedro train of the Pacific Electric. The small victim was first taken to the Receiving Hospital where Police Surgeon Carey pronounced his injuries as very serious. The child was later removed to the General Hospital.

A man believed to be Angelo De Salva, from papers found on his person, was almost instantly killed when he was struck by a Southern Pacific train in Alhambra. Efforts to learn the man's address were futile. He is thought by Alhambra police to have been a transient.

Kazu Nakayo, a 2-year-old Japanese boy, died in a private hospital in Gardena after being thrown from a truck in which he was riding with a party of several adults and children. He was tossed from the vehicle as it rounded a curve.

George Booth, county motorcycle officer, lay in the General Hospital near the point of death as the result of an accident which came about when he heard that his baby girl was seriously ill. Notified by Deputy Sheriffs Luker and Bowers that the child was ill, he is reported to have swung his vehicle around in front of a car driven by William Sobel, 1167 North Edgemont street. The officer received a skull fracture and is not expected to live. The accident happened at North Edgemont street and Santa Monica Boulevard. The officer was taken to the hospital by Sobel.

HONORS FOR SUBMARINE RECOVERY

Medals, Navy Crosses and Promotions Reward Work of Salvage

WASHINGTON, Aug. 7. (AP)—Award of three Distinguished Service Medals and nine Navy Crosses to officers and men who played major roles in the recovery of the submarine S-51 was announced today. In addition eleven enlisted men were advanced one grade in ranking; eight petty officers were enrolled on the eligibility list for promotion to be chiefs as vacancies occur and fourteen other officers and men received letters of commendation.

Those receiving the medal were Capt. E. J. King, commanding the New London submarine base and in charge of the salvage operations; Lieutenant-Commander E. Ellsberg, Naval Construction Corps, salvage officer, and Lieut. H. Hartley, commanding the submarine rescue ship Falcon.

The crosses went to the divers who risked their lives to locate the wreck and prepare her for lifting to the surface. They are Boatswain R. E. Hawes of the Falcon; Thomas Eadie, chief gunner's mate (reserve,) and Divers James W. Frazier, Raymond C. Wilson, William S. Wickwire, Francis G. Smith, John R. Kelley and Seamen William Hadders and Soloman Schissel.

WOMAN WINS TOMB SUIT

AUSTIN (Tex.) Aug. 7. (Exclusive) Suit for payment of $130 asserted to be due on a tombstone erected for relatives of Ada Blackmore was won by the woman, a jury in the Travis county court returning a verdict against H. C. Griffin, who filed suit. Griffin was ordered to pay court costs on the grounds that the work was defective.

CRIPPLED SIXTY-THREE YEARS DUE TO BITE

MAYFIELD (Ky.) Aug. 7. (Exclusive)—Thomas Dublin, 76 years of age, is dead here after having been an invalid from a snake bite for sixty-three years. One day in 1863, when a boy 13 years of age, Tommy Dublin was playing around a pond in the rural part of this county and a rattlesnake bit him. He was able to reach aid soon, but the poison entered his system and despite all efforts made him an invalid, his ailment affecting him through life. He married, however, and leaves several children.

MORE FLEE CHINA AFTER CHURCH RAID

Missionaries Driven From Interior by Soldiers Who Take Over Edifices

CANTON (China) Aug. 7. (Exclusive)—Five more American missionaries have been driven from the interior of South China by the present anti-Christian and antiforeign movement, and have sought safety at Canton and at Hongkong.

The latest arrivals, who fled in fear of their lives after seeing the work of years undone, are American Baptist missionaries from the mission in Kweilin, Kwaigsi Province, where a church seating 1200 persons has for years been crowded at every service by native converts. The church is now used as na army barracks, as are the schools maintained in the mission compound for Chinese boys and girls, the former accomodating 180 students, and the latter ninety.

The trouble began six weeks ago when the anti-Christain agitators kidnaped one of the Chinese mission employees and tattooed on both his cheeks Chinese characters meaning "foreign slave." Rioting and stone throwing followed, until finally the soldiers intervened, supposedly in the interests of peace.

The soldiers, however, looted the compound and then moved into all the buildings, after which they warned the missionaries to leave for outside ports.

Complaints have been made to the Canton government, but no satisfaction has been received. This lack of official response is not surprising.

The last three persons to be made to feel the weight of the government's antiforeign policy are Dr. Philip Todd head of the Gung Yee Hospital here, Mrs. Todd, matron of the hospital's training school, and Dr. J. M. Wright, a hospital surgeon. Each of these Americans holds a contract with the government for two years more, but all three of them have been dismissed by letter.

The letters of dismissal admit that contracts are being broken, but say that this "is in line with our determination to have only Chinese at the head of our institutions."

Meanwhile, the Canton government continues its official antiforeign propaganda, using such slogans as "Down With Foreigners" and "China for the Chinese" in all of its censored publications, and on posters and handbills.

CHILD SWIMS FIVE MILES

VANCOUVER (B. C.) Aug. 7. (Exclusive)—With her heart set on swimming the English Channel some day, Gwen Fairburn, 12-year-old daughter of G. M. Fairburn of Comox, swam from Comox to Roynston wharf yesterday, a distance of five miles. The swim was made in two and a half hours, the child using an untiring Australian crawl, which she has mastered to perfection. The youthful swimmer was accompanied on the trip by her trainer, J. A. Thorimbert.

SHADES OF NIGHT HALT FELINE HUNT

When Darkness Descends Posse Hunting Leopard in Swamp Call Halt

RED BANK (N. J.) Aug. 7. (AP)—The hunt for the leopard which escaped a private zoo at Middletown Thursday was called off for tonight when darkness and the misfortune of a lost trail overtook the posses on the outskirts of Nut Swamp, several miles south of Lincroft.

The searchers, armed with big-game rifles, picked up the trail early today on the farm of Lawrence Carton at Lincroft. Carton saw the spotted beast slink after him when he started to pasture with his cow at 5:30 a.m. Carton and the cow hurried back to the barn.

The posse followed what appeared to be tracks of a large cat until brought upon an asphalt road which runs along the swamp. The leopard evidently crossed the road into Nut Swamp. While the searchers were endeavoring to locate the point at which the animal entered dusk descended and the hunt was abandoned. Blood hounds are expected to be brought here to aid if some definite trail is picked up.

Quite a Pleasure

Little Mary had been taught politeness and was an apt pupil. One day the minister called, and Mary, waiting carefully for a pause in the conversation, remarked:

"I hear we are going to have the pleasure of losing you."—[Tit-Bits.

To Clear—this Limited Number of Nationally Known RADIOS ½ Price!

GROUPING all limited numbers for selling at a fraction of former pricing! Every instrument nationally known—every instrument has been tested—all are popular models—but where there is one of a kind or limited number they have been grouped to make up this feature event. Each of the following is priced without accessories.

Combination Radio Phonographs, were $177.50, now..... $88.50

5-Tube Radios, were $110.00, now..... $55

5-Tube Radios, were $75.00, now..... $37.50

5-Tube Radios, were $140.00, now..... $70

5-Tube Radios, were $60.00, now..... $30

3-Tube Radios, were $50.00, now..... $25

LIBERAL CREDIT TERMS!

BARKER BROS.

COMPLETE FURNISHERS OF SUCCESSFUL HOMES

SEVENTH STREET, FLOWER AND FIGUEROA

IDENTIFYING OF HUT DISCOUNTED

Landowner Doubtful About Mrs. McPherson's Belief

Douglas Pastor Brings Data on Discovery to City

Committee Declared to be Sure It is "Prison"

Doubt that the Mexican desert shack identified from pictures by Mrs. Aimee Semple McPherson, is the one in which the evangelist says she was held captive by a trio of kidnapers seeking $500,000 ransom, was expressed yesterday by Joe Ruiz, owner of the property on which the cabin is located, according to dispatches received from Douglas, Ariz., last night.

Close on this announcement came one from Angelus Temple that Rev. Joseph E. Howard, pastor of the Douglas Baptist Church, had arrived here yesterday afternoon aboard the Golden State Limited with all data pertaining to the cabin the evangelist believes is the captivity hut. Mr. Howard came as a personal envoy from the Douglas committee working in behalf of Mrs. McPherson. He carried with him maps and blueprints of the cabin and trail over which the committee says it believes the evangelist walked after her asserted escape from the kidnapers.

According to the statement of Ruiz, he visited the shack identified by Mrs. McPherson more than a month ago in company with five cowboys and at that time he declared it showed no signs of having been occupied within recent months.

However, Mr. Howard and Lieut. Gatliff of the Douglas police force told the evangelist they found empty food cans in the house as well as an oil can answering the description of the one on which Mrs. McPherson says she severed the thongs with which the asserted kidnapers had tied her hands. A large can, which the Douglas committee asserts is the one which aided her escape, is shown in front of the cabin in one of the pictures sent the evangelist.

POSITIVE IT'S FOUND

New information purporting to bear out the evangelist's kidnaping story was brought to the temple by Mr. Howard, it was announced, but the minister himself would not divulge what it is.

"The Douglas committee is positive we have found the right shack," Mr. Howard said. "It is very isolated and on a road mostly obscured at its source, where it branches off one of the main roads leading from Agua Prieta," where the evangelist first appeared June 23, relating a story of a seventeen-hour hike through the desert.

"The shack is in the country over which Mrs. McPherson traveled during her second trip to the desert in search of the cabin, but because of its peculiar location it was not seen that day," Mr. Howard continued.

"Lieut. Gatliff of the Douglas police force found the place more than a week ago, and at that time informed the committee the place answered the general description given by Mrs. McPherson and that he believed it was the shack referred to. His belief, we believe, has been vindicated."

Whether Mrs. McPherson will make another trip to Douglas personally to identify the newly-discovered shack depends on the contents of the report now on its way here, Mrs. Kennedy intimated. No definite plans have been made for a new trip into the desert, according to Mrs. Kennedy.

"Our work is far behind here at the Temple and we have made no definite plans, for the present at least, for another trip to Douglas," Mrs. Kennedy stated. "There is a possibility Sister may go later, but no certain date has been fixed.

"We have absolute faith and confidance in our Arizona committee and the matter has been left entirely to its hands. For this reason it is possible it will not be necessary for us to go back again."

Mrs. Kennedy declined to make public the full contents of Lieut. Gatliff's telegram.

"No hasty action is going to be taken," the evangelist's mother continued, "and we will be fully advised before anything is done. In the meantime we will busy ourselves with our work at the temple and leave this matter in the hands of our committee."

Reports from Douglas were to the effect that Mrs. McPherson had informed the Angelus Temple committee there that she would make the trip. Mrs. Kennedy declined to discuss this and denied reports Mrs. McPherson would let her congregation decide the advisability of such a trip.

Superior Judge Keetch, legal adviser of the grand jury, refused to make a statement yesterday when questioned regarding reports that at least one member of the inquisitorial body is to be ousted for asserted violation of the oath of office.

"I have nothing whatever to say," Judge Keetch asserted. "I am trying to impress upon the jurors the importance of keeping their work in secrecy and therefore must follow the same rule myself."

Significance was attached to the fact that Judge Keetch plans a visit to the Hall of Justice next week, although he is on his vacation. He admitted his intention yesterday. He declined to discuss the nature of his proposed visit.

Rumors have been current for the past several days that an occurrence of extreme importance took place at a meeting of the grand jury last week and that severe action may be the result. Members of the grand jury have remained absolutely silent on the reports.

In answering rumors he planned to discharge the grand jury in its entirety because of the McPherson case, Judge Keetch said:

"My straightforward talk and written statement to the grand jury early in the week was merely to post them again as to their duties under the laws of the State. There are many splendid men on the grand jury now, and I would not think of casting any reflection upon them by any such movement as a dismissal of the body as a whole."

Mrs. McPherson made her picture identification of the shack from photographs of nearly a score of other cabins. These photos were received from Mr. Howard and Lieut. Gatliff. The others on the evangelist's Arizona committee are President Hubbell of the Douglas Chamber of Commerce, an Arizona newspaper man, and Mayor Hinton of Douglas.

She based identification principally on the location of a window in the building.

Dist.-Atty. Keyes, asked if he will send an investigator to Douglas to see the newly discovered hut or if he knew the identity of the mysterious "Miss X" who occupied a Carmel bungalow with Kenneth G. Ormiston, formerly radio operator at Angelus Temple, Md. Keyes said:

"I'm not talking about the McPherson case any more."

"Then it is a closed incident now as far as your office is concerned?" he was asked.

"You bet, as far as I am concerned," was his response.

He made this statement in the face of consistent reports he is conducting a secret investigation requested by the grand jury and that a search is being made at his direction for Ormiston to produce the mysterious "Miss X."

WOMAN SMOKER GIVEN $10 FINE

Eureka Girl Prosecuted and Convicted for Throwing Cigarette From Car

SACRAMENTO, Aug. 7. (Exclusive)—State Forester Pratt today was informed of the first woman smoker to be prosecuted and convicted for violation of the State law against throwing lighted cigarettes from an automobile along the highways.

She is Peggy Rose of Eureka, who was fined $10 when haled before a Justice of Peace at Fortuna, Humboldt county.

ARRESTS IN PAPER ATTACK

Two venders of the San Diego Herald, containing a torrid attack on Aimee Semple McPherson, yesterday were arrested on charges of violating a city ordinance covering the sale and distribution of indecent, vulgar and obscene literature.

The men arrested are Harry Smith, 22 years of age, a newsdealer with a stand on Hill street near Seventh street, and Samuel J. Steinberg, 33 years of age, who operates on Eighth street near Broadway. They were arrested on John Doe warrants sworn to by Assistant Captain of Detectives Jones of the Crime Prevention Bureau and were held for bail in the amount of $500. A third warrant was yet to be served last night.

According to City Prosecutor Friedlander, who issued the warrants, complaint against the sale of the San Diego Herald, in which a particularly virulent attack was launched against Mrs. McPherson, was made through Arthur L. Veitch, attorney for the Angelus Temple leader. The formal complaint later was signed by Captain Jones and the men were arrested by Policewoman Toomey and Officers Powell and Service of the Crime Prevention Bureau.

The newspaper was finding a ready market on the street and prices ranging from 25 to 50 cents a copy were being obtained with ease, according to authorities. The San Diego Herald is understood to be a weekly paper published by A. R. Sauer.

"SALE OF SALES"

[—meaning "Song of Songs" in the shoe reduction values of Southern California]

Gude's

Further Regrouping and Reductions

SHOE SALE

[No complete range of sizes in any one line]

Featuring for WOMEN

$5.95 & $7.95

WOMEN'S SMART SUMMER MODELS ... thousands upon thousands of regrouped lines, *formerly to $16.50*

SPORTS SHOES ... the final reduction, $5.95, *formerly priced to* $11.50

And Other Shoes ... including Arch Preservers, Cousins and Modease, $9.95 *originally to* $20

Featuring for MEN

$6.95 & $8.95

SEASON'S SHOES .. *formerly priced to* $12.50

Hundreds Hundreds Hundreds

HUNDREDS WHITE SHOES

HALF PRICE ... including entire sale stock of white shoes (except Arch Preservers), *formerly priced to* $16.50

Gude's

GOOD FOOTWEAR *and* HOSIERY

725 South Broadway

625 West Seventh

~here's "The Climax"

Goodan-Jenkins Furniture Co.~ 712-714 So. Main

Wind up of the Great

Selling Out TO MOVE Sale

"Climax" Specials Quantity Limited

All remaining lines and all the odds and ends of Furniture at Final Reductions for a quick "Clean-up"

1/4 to 1/2 Off!

The entire stock *Must be Sold* by September 1st ~Then, we will move to our *New Location*~ 724-726-728 So Broadway

(formerly occupied by Barker Bros.)

READ the 4-Page Shopping Circular delivered at your door Saturday, August 7, for other extraordinary "Climax" values.



Decorated English Porcelain Bowls

Climax Special 89c

Set of 4 Nested Bowls

One of the many attractive Climax values assembled for the closing days of this Selling Out & Move Sale. Four nested Mixing Bowls in English Porcelain with bright floral decorations. The quantity is limited—so hurry.



Large Willow Clothes Basket

Climax Special 89c

For the Home Laundry

Closely woven Willow Clothes Basket, extra heavy rim, strong grip handles; convenient size—32 inches long, 21 inches wide and 14 inches deep. A value that every housekeeper will appreciate.



Folding Ironing Board

Climax Special $1.59

Full size, natural finish Ironing Board; folds compactly when not in use; strong and rigid when set up. Limited quantity to close out at this low price.

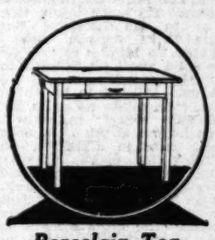


Western Electric Iron

Climax Special $2.49

Regular $3.95 Value

This is the famous Western Electric Iron—convenient size, full nickel finish and guaranteed for one year. Each Iron complete with cord, plug and stand. Limited quantity to close out at this low price.



Porcelain Top Kitchen Table

$1 Down $1 Week $4.95

Regular $9.75 Value

An ideal Kitchen Table — has 25x40-in. white edge porcelain top and white enamel base. Divided cutlery drawer with metal handle. A substantial, rigid table and a wonderful value at this price.



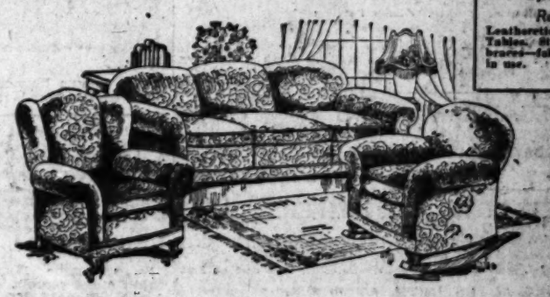
Western Electric Cleaner

$1 Down $1 Week $26.95

Regular $40.00 Value

This Western Electric straight-air type Vacuum Cleaner takes all the drudgery out of house cleaning. Simple and substantial in construction, easy to operate and as economical as it is efficient.

Extra Attachments, $6.95 Set.

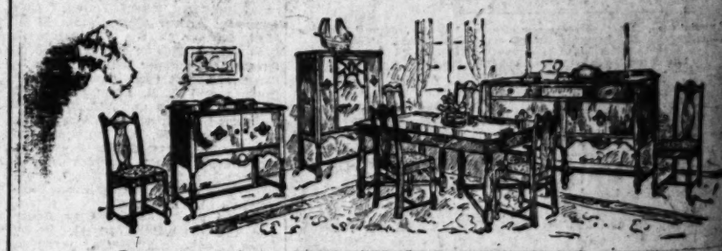


3-Pc. Overstuffed Living Room Suite

$8 Down; $8 Month

$99

The best value yet. Elegant 3-piece Living Room Suite. High Back Arm Chair, Davenport and Club Rocker. Loose cushions, fully upholstered in Jacquard Velour. Choice of Mole and Rose, Taupe and Blue, and Medallion Taupe and Blue. Steel Spring construction. $8 down, $8 month. No interest.



Genuine American Walnut Veneer

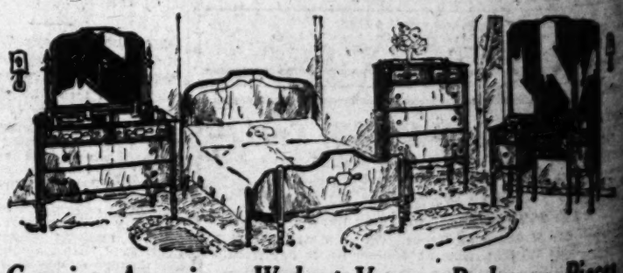
Extension Table and 6 Chairs

$69

Regular $88.50 Value—Now

Table has 45x54-in. top and extends to 6 ft. Side Chairs and Arm Chair Tapestry seats. All in high lighted American Walnut Veneer. Buffet, Server and China Case have carved decorations.

60-in. Buffet	China Case	Server
$46.50 Value	$33.75 Value	$22.50 Value
$38.70	$26.90	$16.35
$1 Down, $1 Week	$1 Down, $1 Week	$1 Down, $1 Week



Genuine American Walnut Veneer Bedroom Pieces

Substantially built and beautifully finished. Sold regularly for considerably more than these selling-out prices.

44-In. Dresser	48-In. Dresser	Bowfoot Bed	Vanity	Chiffonier
$36.85	$44.65	$32.50	$44.85	$29.50

Pay $1 Down and $1 Week—Each Piece

Open Saturday Nights Until 9

Use Your Credit

Goodan-Jenkins FURNITURE COMPANY INC.

USE YOUR CREDIT

712-714 So. Main St.

FINANCIAL

...N WESTERN PROFITS TOLD

...ny Oil Issues Report for First Half Year

...rnings After Deductions $3.25 for Stocks

...ny Omits Statistics on Storage Supply

...the first half of the year the ...n Western Petroleum ...ny earned total net profits of ...,000 after all charges includ... depletion and depletion, or ...t equivalent of $3.25 on the 500,000 ... outstanding of Class A and B ... The report was released yes... by E. L. Doheny, president of ... company.

...ile the company had not oper... ...r a full six months up to June ...his year a comparison of earn... is not possible. The indicated ...gs for the full twelve months ...wever, however, a slight de... from the final statement for ... months at the end of last year ...ld be equivalent of $8.47 a share ... outstanding stock, which is ...arable to indicated earnings for ... of $8.35.

...ss sales for the six months ...ded June 30, last, amounted to $16,-...,000, having a gross profit from ...tions after the deduction of op... and other charges of $11,806,-... After allowance for depreciа... depletion, administrative and ... expenses, interest and provi... for Federal taxes, the net profit ...ed to $7,117,118.44.

...INDEX FOR YEAR

...he indicated annual earnings on ...is of the six months' state... are approximately the same as ...ed earnings predicated on ...ts for the first quarter of ... that for the first quarter ...ed to $810,696.10, equivalent ...$1.62 on the outstanding stock, or ...e the full twelve months. The ...s for the first quarter, however, ...reported before provision for ...ation and depletion.'

...n calculating the profits for the ...e months of the year no con... was given to the appreciа... in the value of oil in storage. ...ese profits were not included ...he report, but for the first three ...hs it was estimated that the ...ation would amount to $2,194,-...

...STORAGE OMITTED

...ss on the production of crude oil ...the first half of the year also were ...ded, but it is expected that ...ormation will be released lat... In 1925 the company reported ...ld production of 6,012,550 bar... net purchases of oil totaling 15,-...,000 barrels, making a daily aver... of oil produced and purchased ...,000 barrels.

...To become account for the six ...ded June 30, last, follows:

...ales	$16,427,758.71
...ng and other charges	11,806,569.81
...ation, depletion, ...	4,614,169.40
...ve expenses, ...	
...ns for Federal ...	2,980,050.96
...ncome	$ 1,627,118.44

...Y COUNCIL RULES ...CANADIAN EGG CASE

...COUVER (B. C.) Aug. 7. (Ex...)—After five years' litigation ...e judicial committee of the Privy ...cil has dismissed the appeal of ... Produce Company of San ...o, which claimed $5274 ...t the Union Steamship Com... of New Zealand for damage to ...ment of eggs, made in 1919. Un... a bill of lading the defendant ...y transported on the steamer ... 600 cases of eggs from Syd..., Australia, to Vancouver, B. C., ...llowing transshipment from ... United States points exam... found the eggs damaged. The ...ion was in favor of the ... of the eggs, but this was ...ed on appeal, and so on through ...ious courts, then the case ...ally sent to the Privy Coun... in respect from which leaves ...ly company free from ...

FINANCIAL INDEX

The following index will be convenient for quickly locating information in this issue of The Times:

	Page
Bank clearings	14
Bond quotations	14
Business News	13
Building permits	14
Citrus fruits	14
Cotton	14
Eggs, poultry (butter and eggs)	16
Flaxseed	14
Foreign exchange (money)	14
Grains	15
Livestock	15
Naval stores	14
Oil Field News	16
The Investor	15
Wall Street Paragraphs	16
STOCKS—	
Chicago	14
Los Angeles	14
New York Stock Exchange	15
New York Curb	16
New York Times averages	16
Salt Lake	15
San Francisco	14

AVERAGE OF INDUSTRIALS AT NEW HIGH

Rails Also Advance in Bull Movement; Trading in Bonds Negligible

NEW YORK, Aug. 7. (AP)—A big "bull" movement in the stock market, which carried the average of twenty leading industrial shares to the highest level ever recorded and the average of twenty leading rails to the highest figure since 1913, easily outshone all other developments in this week's financial and commodity markets. While the buying of stocks undoubtedly received marked impetus from the publication of the famous "Cochran interview," it also was influenced by the unusual midsummer expansion of business, the publication of a series of remarkable industrial earnings statements, record-breaking freight traffic and rail earnings and continuance of easy credit conditions.

Bond prices showed only slight improvement with new offerings the lowest of any week this year, indicating that the stock market was attracting both speculative and investment funds.

Commodity prices were mixed. Sugar prices pointed upward as refiners drew heavily on raw stocks, due to the heavy demands of the canning season. Wheat prices broke sharply on the publication of an upward revision of Canadian crop estimates and better weather in certain wheat-growing sections. The cotton market was quiet, with prices drifting lower, pending publication of the government report next Monday. The general average of commodity prices, as shown by Dun's index number, is now at the lowest level in over two years.

A sharp rally in French francs, which carried them above the 3-cent level for the first time in several months, reflected the progress being made by the new Poincare government in the rehabilitation of French finances. Other continental rates improved in sympathy while sterling exchanges held relatively firm. The silver exchanges turned weak on the prospect of India's switching from the silver to the gold standard.

Municipal and State Financing Drops in July

State and municipal borrowing declined sharply in July, the total of $89,671,130 showing a drop of approximately $50,000,000 as compared with the preceding months and a $33,000,000 decrease from the July, 1925, total. In four out of the seven months of this year the volume of new issues of municipal bonds has been less than in the corresponding months of 1925. As will be noted in the following comparison prepared by The Daily Bond Buyer, of New York, the current year's total is running considerably under that of both 1925 and 1924:

	July.	7 months ending July 31.
1926	$ 89,671,130	$835,779,597
1925	123,301,313	873,209,004
1924	113,254,605	943,034,121
1923	67,661,723	683,910,542
1922	120,068,165	851,165,441
1921	108,925,459	617,017,770
1920	79,914,826	428,906,817
1919	75,649,308	394,237,882
1918	29,965,644	135,858,720
1917	88,946,501	304,698,295

PENSIONS

WASHINGTON, Aug. 7. (Exclusive)—Southern California pensions:

Maud E. Fuhs, Long Beach, $30; George Streiff, Los Angeles, $30; Margaret J. McMillan, Los Angeles, $30; Arthur A. Heckler, Ventura, $20; James A. Sheff, Los Angeles, $25; Walter S. Snyder, Los Angeles, $30; Samuel McCurdy, Los Angeles, $25; James C. Keeler, Jr., Santa Monica, $20; James M. Scane, Sawtelle, $25; Celian M. Yost, Long Beach, $30; Fielder C. Klingluff, Jr., Palms, $25; Alice A. Brown, Los Angeles, $30; Loddia V. Whitelock, Sawtelle, $30; Charles H. Crajzie, Los Angeles, $25; John L. Hausman, Long Beach, $30; Herbert N. Peck, San Diego, $20; William F. Brennan, Culver City, $30; Edward C. M. Crowther, Sawtelle, $50; Albert S. Fisher, Los Angeles, $25; John R. Graham, Redondo Beach, $30; William A. Roadine, Chico, $30; Nettie Hatfield, Los Angeles $20; Lydia A. Wilkinson, Long Beach, $30; William K. Loomis, Los Angeles, $20; Edmonds Young, San Diego, $25; Joseph W. Michaels, Los Angeles, $20; David Woods, Los Angeles, $20; Sarah E. Roach, Los Angeles, $30; Thomas H. Harris, Los Angeles, $25; Clive R. Webb, Van Nuys, $25; Frank W. Morgan, San Fernando, $25; William S. Allen, Sawtelle, $25; Lewis F. Wilber, Los Angeles, $30; Roy A. Theren, San Diego, $30; Elmer E. Kepphart, Los Angeles, $50; Lucien L. Gregory, San Diego, $25; Edward C. Lewis, Wilmington, $30; James J. Gregson, Sawtelle, $50; Harry W. Hawes, Los Angeles, $20; Claude B. Clark, Los Angeles, $20; Leonard P. Russell, Taft, $25; Alva V. Wildblood, Los Angeles, $20; Albert Wortman, Soldiers' Home, $20; Fred Rounds, Los Angeles, $12.

CHEER PARK DECISION

Protestors at Hearing Applaud Move to Keep Diamond Lake Separate

MEDFORD (Or.) Aug. 7. (AP)—The President's co-ordinating commission, following four days of public hearings, last night unanimously voted to recommend that Diamond Lake remain under Forest Service jurisdiction, and not be included in Crater Lake National Park.

The decision was greeted with applause by the 100 persons present representing chambers of commerce, sportsmen and State game officials.

DIVIDEND RISE SIGNIFICANT

Standard of New York Increase Shows Ability of Group to Pay Large Distributions

BY EARLE E. CROWE

Standard Oil of New York seems to have set a precedent for the Standard Oil group in the matter of dividends. It is not unusual for a Standard company to reward stockholders with stock dividends, or even disburse extra cash dividends, as Standard of Indiana does. But it is news of real importance when one of this group boosts the regular rate even 20 cents a share annually.

The new annual rate of $1.60 on Standard Oil of New York is, however, not so important in itself as in the amount of the total disbursement involved. Previously the company has paid $1.40 a year, which is considerably below the $2 rate paid by most of the Standard companies and many of the so-called independents. By increasing the rate to $1.60 the directors merely have placed the stock on the equivalent to a $2 basis on the amount of stock outstanding prior to the declaration early this year of a 25 per cent stock dividend. In reality, no new precedent has been set.

DISPARITY RECTIFIED

With the former General Petroleum stockholders, who were given the opportunity to exchange one share of General Petroleum for two of Standard of New York, the situation is different. General Petroleum paid $3 yearly on its stock, while at the time the basis of exchange was announced Standard of New York was only paying $1.40 annually, or a dividend disbursement for General Petroleum stockholders of $2.80 annually, an amount less than they were receiving on one share of General Petroleum. The new increase rectifies this situation and places the former General Petroleum stockholders in an excellent position since they now receive $3.20 instead of $3 on their former stock.

Of more significance than the annual rate is the total amount that the directors of Standard of New York believe the company can pay without difficulty or embarrassment. After giving effect to the 25 per cent stock dividend and the amount of stock exchanged for General Petroleum, the outstanding capital will probably total 16,700,000 shares, which means a total distribution to stockholders on the new rate of $26,-720,000.

At first glance this seems an enormous amount for an oil company to distribute, but one other company, the Standard Oil of New York, is paying out considerably more than this. Including extras it is estimated that this company will pay in the neighborhood of $32,000,000 this year, or an amount substantially higher than Standard of New York will pay. These figures suggest that it is possible for some of the other large Standard companies to disburse amounts of approximately the same magnitude. Standard of California, for instance, is one that the stock market has touted recently as a possibility for higher divided payments.

INCREASE POSSIBLE

On the 12,602,434 shares of the new company outstanding the annual rate of $2 entails a distribution of $25,-204,434, or less than both Standard of New York and Standard of Indiana. If the rate were raised to $3, as the market has conjectured, the annual payments would total about $37,807,302, considerably in excess of any of the other Standard companies, and an amount that would represent a ponderous burden on any oil company. Probably a rate of $2.50 would more nearly approximate the probable, as the total distribution would then involve about $31,700,000.

The case of Standard Oil of New Jersey is somewhat similar. On the basis of $1 on the common and 7 per cent on the preferred this company is now paying about $34,500,000 in dividends each year. Should the directors retire the preferred, as has been rumored, the only dividend charge would be $20,588,541 on the common, which would suggest the probability of an increase in the common rate possibly to $1.50. On this basis the annual distribution would run almost to $31,000,000.

Through one of the leading New York Stock Exchange houses it is reported that an interesting analysis of Standard Oil of California will be released for publication tomorrow. The analysis is expected to show the company in a far better light than the public has been permitted to glimpse, and strongly suggests the likelihood of higher dividends.

Bond Election Results Given Out for Month

During the month of July bond election results in the aggregate of $25,518,800 were reported in the columns of The Daily Bond Buyer. This total is comprised of the authorizations of 137 municipalities located in twenty-eight States.

The largest issues voted during the month were $2,000,000 each in the cities of Aberdeen, Wash., and Savannah, Ga. The next largest issues were $1,904,000 in St. Joseph, Mo., and $1,500,000 in Will county, Ill. Other issues of $1,000,000 or over were $1,490,000 Tulsa, Okla., $1,200,-000 Waupaca, Wis., and $1,000,000 Carson county, Tex.

The following municipalities voted bond issues in the $500,000 to $1,000,000 class: Muscatine county, Iowa, $950,000; Pomono, Cal., $850,000; Galveston, Tex., $750,000, and Santa Barbara, Cal., $700,000.

Proposed bond issues totaling $5,047,000 failed to meet the approval of the taxpayers of various municipalities.

MUNICIPAL BOND ELECTION RESULTS

	Approved.	Defeated.
January, 1926	$ 5,566,000	$ 974,250
February, 1926	22,296,212	945,000
March, 1926	44,250,960	5,863,778
April, 1926	76,399,184	7,365,494
May, 1926	104,753,670	6,179,000
June, 1926	30,174,119	10,845,280
July, 1926	25,518,800	5,047,000

Midland Public Utilities Notes on Market Soon

Rapid development of the subsidiary companies of the Midland Utilities Company in Indiana and Ohio is reflected in the announcement that the latter organization has sold an issue of $5,000,000 of 5 per cent serial notes to Halsey, Stuart & Co., public offering of which will be made within a few days. The notes mature serially from November 1, 1929 to November 1, 1931, inclusive.

The proceeds of the notes are to be used to partially reimburse the company's treasury for funds used in the development of its subsidiary companies, and for other corporate purposes. The subsidiary companies include the Northern Indiana Public Service Company, Indiana Service Corporation, Chicago South Shore and South Bend Railroad, Kokomo Gas and Fuel Company, Public Service Pipe Line Company, West Ohio Gas Company and the Gary Railways Company.

These companies serve 184 communities in Northern Indiana and Western Ohio. The operating subsidiaries under review in thirty-seven counties which include the intensely developed industrial district in Northwestern Indiana.

New Currencies Established in Europe at Par

NEW YORK, Aug. 7. (AP)—Of the eleven new currencies appearing in Europe in the last two years, the Polish zloty alone has failed to remain approximately at par, says a review published today by Dominick & Co., investment bankers here.

Referring to the multiplication of currency units the review says that Austria, Hungary and Czecho-Slovakia, which formerly had the same monetary unit, now have three, and that Russia, Poland, Lithuania, Latvia and Esthonia, which formerly dealt only with the ruble, now have five separate currencies.

Attorney Gets Appointment to Cummins Post

DES MOINES, Aug. 7. (AP)—David W. Stewart, Sioux City attorney, today was appointed by Gov. Hammil as United States Senator to serve from now until the November general election in the place of the late Senator A. B. Cummins.

CANADA REMOVES BAR ON TRAPPERS

SPRING EXPECTED TO SEE MANY SEEKING FUR-BEARING ANIMALS

VANCOUVER (B. C.) Aug. 7. (Exclusive)—The five-year closed season against trapping fur-bearing animals in British Columbia south of the Canadian Pacific Railway will terminate December 31, and next spring trappers will be permitted to resume operations in that area.

All fall trapping of water animals has been prohibited in the interests of conservation.

The Game Board has decided to make uniform the season for migratory birds in the coast region, as it has been found that weather conditions in the coast districts are almost the same.

Opening the area south of the railroad to trappers is expected to stop the illegal catching of beaver and muskrats in that area and their smuggling into Spokane and other United States cities for sale.

KRESS SALES HIGHER

NEW YORK, Aug. 7 (AP)—Sales of S. H. Kress & Co., for the seven months ended July 31 were $25,384,231, an increase over the same period last year of 13.4 per cent. July sales were $3,696,118, a gain of 17.8 per cent over last July.

Yosemite Road Control System Changes in Use

MERCED, Aug. 7. (AP)—Progress in the paving of the highway from El Portal to Yosemite has necessitated changes in the one-way control at El Portal, seventy miles from Merced on the new all-year Yosemite highway. The following schedule was announced today by the local offices of the California State Automobile Association:

Enter: 5 to 5:30 a.m.; 12:05 to 1:15 p.m.; 5:30 to 7:30 p.m., and the rest of the night on odd hours.

Leave: 6 to 7:15 a.m., from 8 p.m. for rest of night on even hours.

FORD DENIED RIGHT TO MERGE RAILROADS

WASHINGTON, Aug. 7. (AP)—Rejection of the proposal of the Detroit and Ironton Railroad to acquire control of the Detroit, Toledo and Ironton Railroad and the Toledo-Detroit Railroad, all of them owned by Henry Ford, was recommended to the Interstate Commerce Commission by a commission examiner.

BUSINESS PHILOSOPHY

BY WILLIAM FEATHER

ADVERTISING is still an experimental science in the sense that few of its laws have been formulated and demonstrated to be invariable in their action.

The most successful advertisers have been those who have featured their best goods in their advertising. They have offered the public quality, economy and value, taking a smaller margin of profit on their advertised lines than on their unadvertised lines.

Much harm has been done to the cause of advertising in fiction and in the drama, the writers of these having given out the impression that advertising is a magic touchstone that will sell anything.

The fact is, of course, that the best business-getter now, as always, is a superlative product.

OILS ACTIVE ON LOCAL MARKET

United Features Trading in Week Just Closed

Los Angeles Investment Up on Earnings Report

Fresh Buying Evidenced in Bank Securities

BY FRANK L. GARDNER

Banks, Huntley & Co.

Leaping to new peak levels United Oil commanded enthusiastic speculative attention at the outset of last week's stock market on the Los Angeles Exchange, with considerable interest evidenced in subsequent trading. Announcement of plans for the formation of the Richfield Oil Company of California with a $60,000,000 capital to take over the United-Richfield properties, accompanied by well-founded rumors that the exchange of new stock for United will be on basis of three for one, and the new dividend rate $2 per annum, created the incentive for the board movement in prices. Opening sales at 75 were followed by a strong demand and a sharp upturn, culminating at a record high price of 80. Heavy profit taking was indulged in throughout the week and the market was called upon to absorb substantial offerings, resulting in a reaction to 75 1-4, followed by a sharp recovery to 78 1-4 and close at 77 1-8. Approximately 30,000 shares were dealt in.

Good buying made its appearance again in Union Oil and the issue was a prominent trader all week between 53 and 54 3-4. Latest gossip links recent accumulative buying in Union with Tidewater-Associated bankers, looking toward a combination with that concern. Union Associates was in strong demand around 56, but offerings of stock were conspicuously absent.

Disappointment over the failure of Standard of California directors to increase the dividend at Wednesday's meeting accounted for a moderate reaction from 61 1-4 to 59 1-8, although final sales were at 59 7-8.

California Petroleum showed nearly a point gain on top sales at 33 7-8 but closed at 33 1-2, while Shell Union fluctuated within narrow limits between 28 1-4 to 28 3-4.

JULIAN MOVES HIGHER

Julian Petroleum preferred moved forward 1 1-4 points from 14 to 15 1-4, closing at the top, while the common slumped from 2 3-4 to 2 1-2. Rio Grande Refining sold actively from 24 3-8 up to a new high at 24 7-8, and Marine was well absorbed on an upward scale from 1.45 to 1.53. Definite announcement of details regarding Marine's absorption by California Eastern was expected daily, resulting in a firm undertone in the stock.

Holly Development recorded a 13-point gain to 1.70 and Bolsa Chica Oil changed hands at 5 to 5 1-2. Around 51 1-2, Buckeye Union preferred maintained its recent trading level and the common was dealt in around 16 1-2 and 17. Henderson Petroleum at 85, Gilmore around 8, Olinda at 25 and United States Royalties at 12 1-2 were all quiet and practically unchanged.

Publication of semiannual earnings for Los Angeles Investment revealing a net income from all sources, before Federal income tax, equivalent to 20 1-2 cents per share, was responsible for a resumption of bullish activities on a moderate scale advancing quotations from 2 1-4 to 2.22. Approximately 9 1-2 cents per share was earned from real-estate operations and 11 cents per share was represented by oil royalties.

Goodyear Tire preferred sold at 96 and 96 3-4, and Textile Mills changed hands a point lower. California Delta Farms at 9 and Globe Grain preferred at 99 were unchanged. Globe common was under pressure and sold off to 52. Sun Realty held steadily at 6.

BANCITALY STRENGTHENS

Fresh buying interest was in evidence in Bancitaly Corporation which traded actively between 80 and 80 5-8 while Bank of Italy remained at its recent pegged price, 455. Demand for Merchants' National carried the bid up another 10 points to a new record high at 360, and Security Trust held firm at 386. First National appeared slightly stronger around 402 and Citizens' National sales were unchanged at 385.

Public utility stocks were fairly active and fractionally higher. Los Angeles Gas preferred advanced to 97 7-8 and Pacific Gas preferred was higher at 100 3-4. San Joaquin prior preferred was well absorbed between 104 1-2 and 105, and the Series A issue in demand at 102 1-2.

Edison common fluctuated narrowly between 31 5-8 and 32 with final sales at 31 3-4 but the 6 per cent preferred sold fractionally above 25 and the 7 per cent around 28 1-4. Southern Counties Gas preferred moved between 104 and 104 1-2.

No definite trend developed in the mining issues. Big Jim rose a point to 16 1-2 and Lucky Boy slumped 2 points to 5, then recovered to 6. Boundary Cone was active at a half-point rise, 7 1-2 and North Star gained a point on top sales at 9. On sales at 55, Tom Reed showed an 8-point drop, and United Western declined 3 points to 25. San Francisco Gold moved forward from 14 to 15.

PALMER ON VACATION

M. F. Palmer, manager of the First National Bank of Los Angeles in Hollywood and the Highland and Hollywood branch of the Pacific-Southwest Trust and Savings Bank, is spending his vacation hunting in the High Sierras.

MINERALS IMPORTANT HERE

Fifty-four Commercial Products Mined in California; Los Angeles County Leads in Output

Fifty-four commercial minerals are produced in California today, giving some idea of the value of California's great natural resources and of their potential worth, states Rush T. Sill, mining engineer, in the current issue of Southern California Business.

Los Angeles county produces 45 per cent of the State's mineral output, which makes it rank first in the State as a mineral producer. The nonmetallic mineral industry has been and is of particular importance to Southern California, which is now in the midst of a great era of industrial and manufacturing development, Mr. Sill writes.

"Structural materials produced here," he states, "include crushed rock, sand and gravel, brick, terra cotta, hollow building and roofing tile, magnesite, gypsum, granite, lime, marble and tuff. Industrial minerals include asbestos, barytes, pottery, clay, dolomite, feldspar, gems, graphite, diatomaceous earth, limestone, lepidolite, mineral water, shale oil, silica and talc. The salines, including borates, calcium and magnesium chlorides, potash, salt and soda, are very important products of Southern California.

OIL OUTPUT HEAVY

"In 1924 there were produced in California 230,000,000 barrels of petroleum; 250,000,000,000 cubic feet of natural gas; 11,800,000 barrels of cement; $17,000,000 worth of crushed rock; sand and gravel, brick and hollow tile to the value of $10,200,000; 64,000 tons of magnesite; $2,600,000 worth of granite, lime and marble. Further than this the industrial minerals added $6,000,000 and the salines, $5,000,000.

"In point of tonnage consumed in Los Angeles, crushed rock, sand and gravel are probably first on account of the immense building developments and public improvements, and it is closely estimated that in 1925 it was not less than 3,000,000 tons. Next in tonnage is cement with about 3,000,000 barrels used in Los Angeles in 1925.

CLAY SHIPPED HERE

"Riverside county ships to Los Angeles for use in the pottery and clay-working plants 120,000 tons of clay yearly, in addition to the 54,065 tons mined in Los Angeles county. Several silica deposits of good quality exist, which have waited for market growth that would make their development easier.

"Southern California talc on the basis of quality and purity is steadily replacing imported talc in the toilet trade. San Bernardino and Inyo counties produced a total of 16,179 tons of talc in 1924 valued at $242,-770, which was used mainly in toilet powders, paint, paper and rubber manufacture and in part in the magnesite stucco and flooring.

"During 1924 a total of 33,107 tons of potash salts of all grades were produced in Southern California, valued at $747,407, and there were imported 692,250 tons, valued at $13,376,282. The Southern California production includes potassium chloride from salt works bittern and from Searles Lake, San Bernardino county, and brine, and sulphate from Portland cement dust. These products are utilized mainly for the manufacture of fertilizers."

RESEARCH SUBSIDIARY FORMED BY AMERADA

NEW YORK, Aug. 7. (AP)—A new subsidiary of the Amerada Corporation known as the Geographical Research Corporation has been formed to manufacture under a basic patent an instrument to be used in oil exploration. It will also make surveys with its own personnel. E. L. De Golyer, president of the Amerada Corporation, is also president of the new company.

Construction in Eastern States Shows Decrease

NEW YORK, Aug. 7. (AP)—July construction in the thirty-seven States east of the Rocky Mountains totaled $518,393,900 says the F. W. Dodge Corporation. This area includes approximately 91 per cent of the total construction volume of the nation. The decline from June was about $26,000,000 or approximately 5 per cent. Construction in July last year was about 5 per cent higher than this year.

AMERICAN WATER WORKS EXPENDS

FORT MADISON (IOWA) CONCERN ADDED TO STRING OF THIRTY-ONE PROPERTIES

American Water Works and Electric Company, Inc., has added to its holdings in the water-works field the Fort Madison Water Company, which recently purchased from the Citizens Corporation the water-works system serving the city of Fort Madison, Iowa.

Fort Madison is located in the southeastern part of Iowa on the Mississippi River and has a population of approximately 14,000. The city is the home of several important industries including factories of the Shaeffer Pen Company and the American Fork and Hoe Company.

The company has approximately 2000 customers served through twenty-three miles of mains, while its annual pumpage exceeds 350,000,000 gallons.

With this acquisition the American Water Works and Electric Company now controls and operates thirty-one water-works properties located in fifteen States serving more than 322,000 customers or a total population in excess of 1,600,000.

PIERCE PETROLEUM SHOWS SMALL LOSS

NEW YORK, Aug. 7. (AP)—A net loss of $136,084 after expenses, depreciation and interest is reported by the Pierce Petroleum Corporation and its subsidiaries for the six months ended June 30. This compares with a net profit of $490,557, after expenses, interest and depletion in the first half of last year.

PRICES SOAR IN RUSH OF BUYING

General Motors Pushed Up to New Level

Industry List Average Near Record Peak

Rail Group Shows Highest in Thirteen Years

NEW YORK, Aug. 7. (AP)—Another sensational outburst of buying in General Motors, which soared 9 3-8 points to a new record high for all time at 217, featured the resumption of the upward movement in today's stock market. At the close the average of twenty leading industrial issues was within 1-2 point of the highest level ever recorded, while the average of twenty leading rails was at the highest point since 1913.

Despite the crippled wire service to western points, brokerage houses reported a further expansion in public participation, which was borne out by the broadening demand for stocks. Except for the publication of a few semiannual earnings statements, which compared favorably with those of the same period last year, there were no new developments to account for the brisk demand for stocks which appeared to reflect a growing speculative belief that current prosperity in most lines would carry through until the end of the year. The relatively small increase in stock exchange members' loans last month, in view of the marked increment in quoted values, was regarded as a favorable omen, and widely construed as an indication that stocks had passed into strong hands.

POOLS ACTIVE

Pools again were active, particularly in some of the low-priced industrials. New peak prices for the year or longer, were recorded by a wide assortment of issues, including Amalgamated Leather, Bloomingdale, Butterick Publishing, Consolidated Cigar, Cudahy Packing, Douglas Pectin, International Harvester preferred, R. H. Macy, Onyx Hosiery preferred, Ray Consolidated Copper, Union Carbide, United Cigar Stores, Warner Pictures and Westinghouse Air Brake.

The rapid advance in several of the high-priced industrial specialties indicated a scarcity in the floating supply. Air Reduction was bid up 10 1-8 points to 133, Du Pont jumped nearly 10 points to 304 3-4, and American Linseed, American Radiator and Loose Wiles Biscuit showed net gains of 3 to 5 points. American Brown Boveri moved up over 2 points to within a fraction of the record high on rumors of important developments affecting that company.

RAILS IMPROVE

Rails were not as active as the industrials, although Atchison, New York Central and Southern Railway

(Continued on Page 15, Column 1.)

PARTICIPATION

Is invited in the ownership of a 5000 acre Southern California ranch, together with adjoining acreage now under option. The entire property will be held intact pending the increase in value, which California back country will most certainly have in the near future. This is a genuine and rare opportunity to buy into an extensive land holding of varied potentialities at an attractively low price. The extreme conservatism of this investment can be ascertained by interview with

OWNER, D.A.K., BOX 411, TIMES BRANCH OFFICE.

Wise *vs.* Unwise Exchanges of Securities

CHANGING from one bond to another can be beneficial—or result in just "swapping dollars"—or gradually ruin a splendid investment list.

Some investors refuse to consider making revisions in the belief it involves speculation. An attitude as extreme as this really deprives an estate of protection.

Again, there are investors who consider it proper to replace securities whenever they sell a little above their cost. No comparison is made of the future outlook of the securities involved in the revision. This attitude deprives an estate of essential protection.

Students of investment know revisions frequently benefit and preserve an estate. It is possible to make changes—maintaining or increasing the security and income—and, occasionally, improve the outlook for future values.

Members of this organization are instructed to give careful thought before recommending revisions to clients and, finally, each recommendation should be submitted for the approval of an officer of the company.

This service is open to all investors and the good accomplished is limited only by the extent of their co-operation in placing before us their investment problems.

Cass-Howard & Sanford
Incorporated
LANE MORTGAGE BUILDING · EIGHTH & SPRING · LOS ANGELES
PHONE VANDIKE 2026

TWO LISTED MINING STOCKS SELLING AT UNDER FIFTY CENTS A SHARE

They Look Like Excellent Speculations For Early Profits.

Late Discoveries at the Mines Might Justify Double Present Quotations.

Ask for Details.

Leonards & Company,
728 So. Spring St.,
Los Angeles, Calif.

Please tell me what mining stocks to buy as speculations.

Name .....

Street & No. .....

Town & State .....

Leonards & COMPANY
FOUNDED 1915
728 South Spring St.
LOS ANGELES, CALIF.

MARBELITE

Combination Trolley Pole and Lighting Standards



Actual production of Marbelite combination trolley poles opens an entirely new field for Marbelite products.

See the first local installation of this new Marbelite product on the new Ninth Street bridge. These Standards will last for years with practically no maintenance.

More than 100,000 Marbelite Street Lighting Standards have already been installed. Plant capacity is booked months ahead.

And now—the power pole field offers further unlimited possibilities for expansion.

Facts about the Preferred and Common Shares of one of the most highly successful industrial monopolies Los Angeles has ever known . . . free on request.

Moffett & White, Inc.
710 Stock Exchange Bldg.
MEtropolitan 1602

OBC

TAX EXEMPT SECURITIES

YIELDING ATTRACTIVE RATES

District Bond Company
SUITE 901
TITLE INSURANCE BLDG.
TELEPHONE
METROPOLITAN
0024



Many Desirable Offerings

Now is the time to buy Street Bonds

The Elliott-Horne Co.
614 South Spring St.
LOS ANGELES • TR-6468
San Diego—Long Beach—Oakland
Paid-up Capital ONE MILLION DOLLARS
BOND DEALERS SINCE 1904

WANT $50,000

A Group of Local Business Men now forming Syndicate need $50,000 more. This will stand rigid investigation. What part do you want?
Phone TRinity 3489 or FAber 1688.

BOND QUOTATIONS

NEW YORK, Aug. 7. (AP)—Trading continued dull in today's short session of the bond market. Foreign issues again held the spotlight with French, Belgian, German, Polish and Italian all registering gains.

French 8s were up 1 1-8 and the 7½s and 7s rose 3-8 and 1-4, respectively. Paris-Lyons-Mediterranean 7s climbed 1 1-4 and the 6s of the same country were up 3-4. Seine 7s advanced ½ as did Nord Railway 6½s.

Belgian 7½s mounted 3-4 and Italian 6½s and 7s both were up 1-8. Polish 8s gained a full point.

Rhenelbe Union 7s, however, attracted the heaviest buying of the day, mounting to a new high at 106½.

Mexico 4s, small assented, continued to erase the weakness of the first part of the week, being 1-8 higher.

In the domestic list several of the public utilities showed strength, among them Detroit Edison 5s. New York Edison refunding 5s, North American Edison 6s, and Metropolitan Edison 6s "B," all of which were fractionally higher, with the exception of the latter, which scored a gain of 2 3-4 on small trading.

Activity was apparent in some of the rails, notably Atchison general 4s, Chicago and Eastern Illinois 5s, Illinois Central, St. Louis and New Orleans 5s, International Great Northern adjustment 6s, and St. Louis-San Francisco 5s "A." All were slightly higher, while considerable trading at unchanged prices was recorded in Baltimore and Ohio, Pittsburgh, Lake Erie and West Virginia division 4s, Baltimore and Ohio, Toledo and Cincinnati division 4s, and Missouri-Kansas-Texas 5s "A." 4s "B" and adjustment 5s. Chicago, Milwaukee and St. Paul convertible 5s of 1914, certificates and 4½s of 1924 certificates, both were 1-4 off.

United States government issues were steady and inactive.

The quotations represent sales of bonds (in thousands of dollars,) and the high, low and closing prices in the order given. To expedite transmission, close is omitted when same as low, and both bid and close when same as high.

DOMESTIC

Sales—	(Sales in $1000)	High	Low	Close
Atlantic Coast Line 7s	2	105¾	..	..
Do. gen. gold 4s	9	84	83	84
Balt. & Ohio 6s, '29	10	103⅛	..	..
Do. 2s stfs. S.W. div.	9	100⅞	100½	100⅝
Do. 6s, Y. & Cin. div.	32	80¾	80½	80¾
Belding Hemingway 5s	15	50	..	..
Bell T. Pa. inStrts. 5s	3	102¾	..	..
Do. rfg. 5s	3	102	..	..
Beth. Steel con. 5s, A	7	101⅝	101⅜	..
Do. con. 5½s	4	87⅛	86½	87
Do. s.m. 7s	1	104¾	..	..
Bklyn.-M. Rap. Tr. 6s	11	96¾	96¼	..
Can. Pacific deb. 4s	12	85⅝	..	..
Carolina C. & Ohio 5s	32	108	107¾	..
Central Pacific 1st gtd. 4s	5	91¾	..	..
Chesapeake & Ohio cvt. 5s	10	142¼	..	..
Chic. & Alton 3½s stfs.	20	57½	..	..
C.B.&Q. gen. 4s	2	91¾	..	..
Chic. Great Western 4s	10	89¼	..	..
C.I.&L. gen. 6s, '34	2	100⅛	..	..
C.M.&St.P. cvt. 5s, B	1	53	..	..
Do. rfg. 4½s	1	83¾	..	..
Do. 4s, C.M.&P.S. div.	5	93½	90¾	90½
C.R.I.&P. rfg. 4s	5	90½	..	..
C.C.C.&St.L. rfg. 6s, A	1	102¾	..	..
Cleveland Union Term. 5½s	2	107¾	..	..
Com.-Tab.-Recording 6s	2	103½	103¼	103½
C. Coal of Maryland 5s	1	82¾	..	..
Contin. Bag & Paper 6½s	1	79¼	..	..
Crown Cork Seal 5s	1	82¾	..	..
Del. & Hudson 7s	80	107½	107¼	107½
Do. 5½s	1	103⅝	..	..
Do. cvt. 5s	10	179¾	..	..
D.&R.G. Western gen. 5s	3	72¾	..	..
Erie cons. 4s, D	5	82	..	..
Goodrich, B. F., 6½s	7	106⅝	106	..
Goodyear Tire & R. 8s, '31	2	110½	..	..
Gouty Coup. 5s	30	87½	87	89
Gt. Northern 7s, A	4	113½	113	113½
Do. 5½s, B	3	106¾	105⅝	106¼
Do. 4½s	1	92¾	92½	92¾
Hershey Choc. 6½s	1	101¾	..	..
Ill. Steel deb. 4½s	1	97	..	..
Int. Mer. Marine s.f. 6s	55	82¾	80¾	80¾
Int. Paper cvt. 5s, A	2	96¾	96⅛	96½
Int. Rys. Cent. Amer. 6s	1	78½	..	..
Int. T.&T. cvt. 5½s, '39	62	100¼	..	..
K. C. Southern 1st 3s	1	73¾	..	..
K. C. Term. 1st 4s	11	87¼	87	..
L.S.&M.S. 3½s gold 4s, '31	5	97¼	..	..
L.&N. 5s, B, 2003	1	103¾	..	..
Manhattan Ry. gen. 4s	2	88¾	88¾	88¾
Met. Ed. 5s	8	106	..	..
Middle West cvt. 5s	6	96¾	96¾	96¾
Milwaukee Gas L. 4s	4	99½	..	..
No. Pacific 6s, E	4	103½	103¾	103½
Do. rfg. 6s, A	12	97⅞	..	..
Morris & Co. 1st 4½s	2	89¾	..	..
Nat. Dairy Products 6s	2	97¼	..	..
N.O.T.&M. 5s, B	1	97¾	..	..
N.Y.C.&H. gen. 4s	7	90	..	..
N. Y. Tel. rfg. 5s, '41	7	108	107¾	108
No. Am. Comest 5½s, '49	2	99	98½	98½
No. Am. Edison s.f. 6s	11	104¾	104½	104¾
N. Ohio Tr. 6s, A	1	85¾	..	..
N. States Pow. 5s, B	1	89¾	..	..
Ohio Public Service 7½s	1	79¾	..	..
Pac. T. & Tel. 1st 5s	1	98¾	..	..
Pac. T.&T. cvt. 5s, '52	1	101¾	..	..
Penn. R.R. gold 6½s	6	113⅝	111⅞	..
Do. gen. 5s, '68	1	103½	..	..
Do. gen. 4½s	2	97¾	97¾	97¾
Do. 4s, '48	2	93	..	..
Peoria & East. 1st 4s	8	84	..	..
Pere Marquette ref. 5s	1	93¾	..	..
Phila. Co. ref. 5s	3	104¾	104⅝	..
Pt. Arthur C.&D. 6s, A	2	104½	..	..
Rep. I.&S. 5½s	3	99¾	..	..
Rio Gr. Junction 5s	1	93¾	..	..
Roch. G. & E. 1st 5s	1	93¾	..	..
St.L.&S.F. 5s, C	2	102¾	102½	102¾
Do. adj. 6s	15	97½	96¾	..
Do. inc. 6s	11	94½	94½	..
St.P.M.&M. gen. 4½s	1	96¾	..	..
Do. 6s	1	107¾	..	..
Seaboard Air Line adj. 5s	11	77¾	77½	77¾
Sierra & San. Fran. P. 5s	3	97	96¾	97
Sinclair Con. Oil cvt. 7s	11	98¾	98½	98¾
Do. 6s, '27	3	105	104½	105
Standard Milling 5½s	6	101½	100¾	101¼
Steel Tube 7s, C	4	108	..	..
Stevens Hotel Co. 6s	4	100½	100¼	100½
Tenn. El. Pow. rfg. 6s, A	6	105	104½	..
Third Ave. cvt. 4s	7	84½	84½	84½
Tol. Trac. 5½s	12	94¾	..	..
Un. El. Ll.&P. 5½s, '54	4	102	..	..
Union Pacific 1st 4s	12	94¾	..	..
Do. cvt. 4s	1	99½	99½	..
United Drug 6s	1	106¾	..	..
Utica Gas & Elec. 5s	3	102½	101½	..
Virginian Railway 5s	4	102	101¾	102
Warner Sugar 7s, '41	1	107½	..	..
West. Elec. 5s	5	88¾	..	..
Youngstown S. & T. 6s	1	104¾	104½	104¾

FOREIGN ISSUES

Argen. Govt. 6s, '36, B	5	99¾	99½	99¾
Do. ext. sfg. 6s '59 Oct.	11	99¼	99⅛	..
Do. 5s	7	91½	..	..
City of Bergen 6s	12	112½	..	..
City of Cologne 6½s	12	91½	91⅜	91½
City of Leipzig 6½ rets.	6	95¾	95½	95¾
City of Oslo 5s, '55	5	100½	..	..
Czechoslovakia 8s, '52	2	103	102¾	103
Danish Munic. 5s	11	101½	..	..
Dept. of Seine, France, 7s	14	88¾	88½	..
Domin. Rep. s.f. 5½s	1	96¾	..	..
Est. R.R. ext. s.f. 7s	12	93¾	93½	93¾
Francolatina 1, Denel. 7½s	2	90½	..	..
French Republic 8s	105	108	102¾	..
Do. 7½s	21	97¾	97½	97¾
Do. 7s	100	94⅝	91¾	91½
Germ. Ct. Agr. Bank 7s	1	99¾	..	..
Greek Govt. 7s, '64	1	87¼	..	..
Hung. Munic. 7½s, rets.	2	95¾	93¾	93½
Ind. Bank Japan 6s, '27	3	100½	100½	100½
Jap. Govt. ster. loan 4s	24	89¾	89¾	89¾
Kg. Belgium 6½s rets.	5	91¾	91½	91¾
Kingdom of Italy 7s, '51	28	91	88¾	88½
Ks. of Netherlands 6s, '72	1	109½	..	..
Kg. Serbs, Croats, Slov. 8s	17	92¾	92½	92½
Kingdom of Sweden 6s	3	104½	..	..
Mtg. Bk. Chile 6½s stf.	3	86½	..	..
Munic. of Graz, Br.	3	87¼	..	..
Oriental Devel. Ltd. 6s	4	92	..	..
Paris-Lyons-Mediter. 8s	9	76	75¾	..

We Offer

First National Properties, Inc.
1st Mtg. 6½s
Yield 6½%

Sutter Butte Canal Co.
1st Mtg. 6½s
Yield 6.40%

Rudolph Karstadt
1st Mtg. 7s
Yield 7.10%

STEVENS PAGE & STERLING
610 VAN NUYS BLDG.

LOS ANGELES EXCHANGE

BONDS

Sales—		High.	Low.	Bid.
.....	Amal. Sugar 7s, '37	..	..	104
.....	Amer. Factors 7s, '36	..	..	105
.....	Associated Oil 6s, '35	..	..	102½
.....	Cal.-Haw.N.S.R.7s,'37	..	..	105½
.....	Cal.-Or. Pwr 5s, '42	..	..	101¼
.....	Do. 5½s, 1955	..	..	101
.....	Cal. Pet. 6½s, 1933	..	..	103½
.....	Columbia Stl. 7s, '42	..	..	101½
.....	E. B. Water 6s, '42	..	..	105¾
.....	Do. 6s, 1944	..	..	104¾
.....	Do. 6s, 1955	..	..	102¾
.....	General Pet. 6s, '28	..	..	101
6500	Do. 5s, 1940	99⅞	99¾	99½
.....	G. W. Power 5s, '46	..	..	99½
.....	Do. 6s, 1949	..	..	102½
.....	Do. 6s, 1952	..	..	103¾
.....	L. A. G.&E. 5s, 1934	..	..	100¾
19000	Do. 5s, 1939	101⅛	101¼	101¼
.....	Do. 5½s, 1948	..	..	102¾
.....	Do. 5½s, 1949	..	..	102¾
.....	Do. 5½s, 1947	..	..	103½
.....	Do. 7s, 1931	..	..	105¼
.....	L.A. Pac. Gtd. 4s, '50	..	..	93
.....	Do. 1st lk. 1931	..	..	94½
.....	Do. 1st rfd. 5s, '42	..	..	88¼
5000	L.A.Ry. 1st M. 5s, '38	96¾	96¾	96¼
20000	Do. 1st rfd. 5s, '40	84	83¾	97¼
.....	Mkt. St. Ry. 7s '40	..	..	107¾
.....	Nt. Whitney 6s, '39	..	..	103
.....	Nev.-Cal. El. 6s, '48	..	..	103
.....	Do. 5s, 1950	..	..	101
.....	Orpheum Cir. 7½s, '28	..	..	..
5050	Pac. Elec. Ry. 5s, '42	95	95	95
.....	Pac. G.&E. 5s, 1942	..	..	96½
.....	Do. 5s, 1935	..	..	97¾
.....	Do. 5½s, 1952	..	..	102½
.....	Do. "B" 5s, 1941	..	..	104¾
.....	Do. "A" 5s, 1940	..	..	110
.....	Pac. L.&P. 7s, 1942	..	..	109¾
.....	Do. 5s, 1951	..	..	101¼
.....	Pac. T.&T. 5s, 1937	..	..	103¾
.....	Do. 5s, 1952	..	..	106¾
.....	S. D. G.&E. 5s, '39	..	..	101
.....	Do. 5s, 1947	..	..	97¾
.....	Do. 6s, 1939	..	..	103½
.....	Do. 5s, 1947	..	..	103½
.....	S. J. L.&P. 5s, 1945	..	..	105¾
.....	Do. "A" 5s, 1950	..	..	103½
.....	Do. "B" 5s, 1950	..	..	104¼
.....	Do. "B" 5s, 1952	..	..	106¼
.....	Do. "C" 5s, 1950	..	..	104¾
3000	Do. 7s, 1951	107¾	107¾	107½
.....	Sierra-S.F. 1st 5s, '49	..	..	98½
18000	Do. 2nd 5s, 1949	80¾	80¼	79¾
.....	So. Cal. Ed. 5s, '39	..	..	100¼
.....	Do. 5s, 1944	..	..	100
.....	Do. 5½s, 1944	..	..	103¼
.....	Do. 6s, 1943	105	105	104¼
.....	Do. 5s, 1944	..	..	103
10000	So. Cal. Gas 5½s, '52	100½	100½	100½
.....	Do. 6s, 1950	..	..	109
.....	Do. 6s, 1958	..	..	107¾
.....	Do. 7s, 1951	..	..	107¾
2500	So. Cal. 7½ 5s, 1947	100¾	100¾	100¼
.....	So. Ca. Gas 5½s, '36	..	..	102¼
5000	Do. 6s, 1945	101¾	101¾	101½
.....	Sperry Flour 6s	..	..	97½
.....	Union Oil Co. 5s, '31	..	..	98¼
.....	Do. 5s, 1935	..	..	98¼
9000	Do. 5s, 1942	100	107¾	100
.....	United Oil 6½s, 1935	..	..	100½
.....	W. S. G.E.E. 5s, '41	..	..	102

BANK STOCKS

.....	American'l. Corp.	..	195
280	Bancitaly Corp.	80¾	80¼	80⅝
7	Bank of Italy	455	455	455
.....	California Bank	..	..	375½
.....	Citizens' National	..	..	385
.....	Farm. & Mer. Natl.	..	..	465
.....	Federal Holding Co.	..	..	150
.....	First National	..	..	402
.....	Hellman Bank	..	..	270
.....	Merchants' National	..	..	350
.....	Nat. City Bk. of L. A.	..	..	490
.....	Pacific Nat. Bank	..	..	135
.....	Sec. Tr. & Sav. Bank	..	..	360
.....	Un. St. & Tr. L. A.	..	..	200

INDUSTRIALS

.....	Globe G.&M. pfd.	..	..	90
.....	Do. com.	..	..	50
50	Goodyear T.&R. pfd.	96¾	96¾	96
.....	Goodyear Textile	..	..	95½
.....	Home Service	..	..	47½
.....	Moreland Motors pfd.	..	..	5¼
.....	Do. com.	..	..	2½
.....	Western Chemical	..	..	2

PUBLIC UTILITIES

125	L. A. G.&E. pfd.	97¾	97¾	97¾
4	Pacific G.&E. 1st pfd.	99½	99½	100½
10	S. J. L.&P. pr. pfd.	104¾	104¾	104¾
.....	Do. 6s pfd.	..	..	94
.....	Do. 7s pfd.	..	..	104½
.....	So. Cal. Ed. pfd.	..	..	33½
.....	Do. 7s pfd.	..	..	28¾
84	Do. 6s pfd.	23½	25	25
1000	Do. com.	31¾	31¾	31¾
.....	So. Cal. Gas 6s pfd.	..	..	102¾
.....	So. Co. Gas 7s pfd.	..	..	104¼

MISCELLANEOUS

.....	Calif. Delta Farms	..	..	9
250	L. A. Investment	321	320	319
.....	Mtge. Guarantee Co.	..	..	142
.....	Nat. Creamery com.	..	..	100
.....	Do. pfd.	..	..	97
.....	Wm. R. Myers Co.	..	..	79

OIL STOCKS

550	Bolsa Chico Oil	3½	3½	3¾
.....	Buckeye Union pfd.	..	..	31½
.....	Do. com.	..	..	10½
.....	Catalina View	..	..	125
210	California Pet. com.	33½	33¼	33¼
.....	Central Oil	..	..	63
.....	Fullerton Oil	..	..	248
.....	General Pet. com.	..	..	67½
10	Gilmore Oil	8¼	8¼	8¼
.....	Hedgerson Pet. Corp.	..	..	88
2000	Holly Dev. Co.	170	170	168
.....	Holly Oil Co.	..	..	13½
24451	Julian Pet. pfd.	15½	14⅞	15
3190	Do. com.	2¾	2½	2½
100	Marine Corp.	153	153	153
.....	Do. Trust	..	..	156
.....	Mascot Oil	..	..	138
.....	Merchants' Pets.	..	..	4
.....	Midway Northern	..	..	103
.....	Do. Diable O.M.&D.	..	..	58
.....	Oceanic Oil	..	..	46
.....	Olinda Land Co. oil	..	..	24
.....	Palmer Union pfd.	..	..	39
.....	Do. com.	..	..	8
.....	Republic Petroleum	..	..	4
548	Rio Grande Oil com.	25	24½	24½
500	Shell Union com.	28¼	28⅛	27¾
.....	Standard Oil of Cal.	..	..	79¾
.....	Superior Oil com.	..	..	38
.....	Transport Oil	..	..	54
550	Union Oil Col.	54½	54¼	54
3	Union Oil Associates	85½	85½	77½
1505	United Oil	77¾	76¾	77¼
.....	U. S. Royalties	..	..	12¼
.....	White Star Oil	..	..	9

MINING STOCKS

GATMAN DISTRICT

.....	Black Range	..	..	1½
7000	Boundary Cone	7½	7½	7½
.....	Gold Zone	..	..	8½
18500	Lucky Boy	6	5	5½
.....	Oatman Gold	..	..	1
1000	Oatman United	2	2	2
11000	San Francisco Gold	15	15	14½
.....	Sun Dial	..	..	2
.....	Sunnyside Mining	..	..	1
.....	Tom Reed	..	..	1½
2000	United American	2	2	2
1000	United Eastern	30	30	28
2000	United Western Reorg.	26	25½	25

OTHER DISTRICTS

.....	Bess Gold	..	..	3
.....	Katherine Extension	..	..	4
.....	Ora Amigo	..	..	2
.....	Yellow Dog	..	..	2

SILVER-LEAD

.....	Big Jim Mines Inc.	..	..	18
12000	Lucky Boy Divide	3½	3½	3½
3000	Morris Blue	9	9	9
.....	Prince Consolidated	..	..	1
.....	Silversmith Mines	..	..	9½
.....	Simon Silver-Lead	..	..	9
.....	Yellow Pine	..	..	20

WEEKLY CITRUS REVIEW

Citrus shipments activity was confined almost wholly to Southern California during the past week. With no fruit at all moving from Florida and practically none from Central and Northern California, Southern California showed a total of 1030 cars of oranges, 369 cars of lemons and seven cars of grapefruit started rolling in the seven-day period.

Central California shipped two cars of oranges during the week.

The comparative table of citrus shipments to date this year and last year, compiled for the government by the Associated Press with complete reports from railroads, follows:

ORANGES	1926.	1925.
Northern California	227	205
Central California	8,177	7,365
Southern California	36,222	22,584
Cuba	..	..
Porto Rico	..	..

LEMONS	1926.	1925.
Northern California	56	33
Central California	281	132
Southern California	10,785	9,884
Cuba	..	..
Porto Rico	..	..

GRAPEFRUIT	1926.	1925.
Northern California	227	205
Central California	181	161
Southern California	425	149
Porto Rico	1,833	591

.....	Republic of Chile 8s, '41	6	109¾	109¾ 109¾
.....	Rep. of Finland 8s	3	88½	90 ..
.....	Rep. of Peru 7½s	2	99½	99½ 99¾
.....	Rep. of Poland 8s, '50	6	96¼	96 96¼
.....	Rep. of Uruguay 8s	1	106¼	106¼ 106¼
.....	Rhinelbe 7s, '46	200	106½	106¼ 106½
.....	State San Paulo 8s, '50	1	105¾	.. ..
.....	U. S. of Brazil 8s	6	104¾	104½ 104¾
.....	U.S. Mex. 5s sm. assd.	5	43½	43 ..
.....	Do. 5s unfd.	5	44½	.. ..
.....	Do. 4s, '10 sm. assd.	33	26¼	25½ ..
.....	Do. 4s, '10, lr. assd.	3	27¼	.. ..

Total sales, $3,710,000; previous day, $6,807,000; week ago, $4,438,000; year ago, $4,956,000; two years ago, $6,281,000; Jan. 1 to date, $1,857,916,000; same year ago, $2,299,812,000; same two years ago, $2,289,001,000.

UNITED STATES GOVERNMENT BONDS

(Dollars and thirty-seconds of dollars)

(Sales in $1000)	High	Low	Close
Liberty 1st 4s	1 100-16	..	..
Do. 1st 4½s	17 102-3	102--	..
Do. 2nd 4½s	25 100-25	100-24	100-25
Do. 3rd 4½s	51 101-8	101-4	101-6
Do. 4th 4½s	9 102-13	102-13	..

NEW YORK	Close today.	Close year ago.
First 3½s	..	100-20
First 4¼s	102-2	101-25
Second 4¼s	100-25	100-23
Third 4¼s	101-4	101-31
Fourth 4¼s	102-17	102-1
Treasury 4¼s	107-25	105-31
Treasury 4s	103-23	102-30
Treasury 3½s	101-15	..

MARKET FLASHES

NEW YORK, Aug. 7. (AP)—Stocks strong; Atchison, New York Central and Southern Railway at new highs.

Bonds firm; French issues higher.

Foreign exchanges irregular; French and Belgian francs easier.

Cotton lower; favorable weather.

Sugar and coffee, holiday.

CHICAGO, Aug. 7. (AP)—Wheat lower; sympathy with Winnipeg.

Corn barely steady; better weather outlook.

Cattle dull.

Hogs steady.

NEVADA MINES

Sales yesterday on the San Francisco Stock Exchange. Furnished by Logan & Bryan, 636 South Spring street.

Tonopahs—	Bid.	Asked.
Tonopah Extension	..	.47
West End	.18	.20
West End Extension	.04	.05
Halifax	.03	.04
Rescue	.01	.02
Jim Butler	.22	.25
Divides—		
Alta	.03	.04
Brougher	.01	.02
Gold Zone	.02	.03
Harmill	.01	.02
Hasbrouck	.12	.13
Hull City	.02	.03
Hercules	.04	.05
Kerwick	.04	.05
Lucky Boy	.06	.08
Midway	.02	.03
Rosetta	.02	.03
Thompson	.08	.09
Victory	.03	.09
Goldfields—		
Booth	.35	.37
Florence	.08	.09
Goldfield Com.	.11	.12
Goldfield Dev.	.06	.08
Goldfield Deep Mines	.10	.11
West Reorg.	.04	.05
Manhattans—		
Keystone	.28	.29
Union Amal.	.14	....
Whitecaps	.76	....
Comstocks—		
Cons. Virginia	.06	.06
Gould & Curry	.03	.07
Manhattan	.19	.20
Ophir	.03	.04
Union	.04	.05
Californias—		
Belcher Extension	.24	.25
Central Eureka	2.35	2.45
Pay Divide	.13	.15
Operator	.03	.04
Nevadas—		
Buckingham	.07	.08
Round Mountain	.10	.11
Simon	.09	.10
Vets Grande	.06	....
Arizonas—		
Aladdin	.01	.02
Belmont	....	2.75
Dividend	....	.04
Kingman	.02	.03
Smuggler	.01	.02
Divide Extension	.05	.06

LIBERTY BONDS

(Quotations in dollars and thirty-seconds, furnished by the bond department, Bank of Italy.)

LOS ANGELES

	Bid.	Asked.
First 3½s	100-29	101-6
First 4¼s	100-29	102-8
Second 4¼s	100-29	100-28
Third 4¼s	101-1	101-9
Fourth 4¼s	102-16	102-18
Treasury 4¼s	102-22	102-31
Treasury 4s	102-29	102-30
Treasury 3½s	101-12	101-29

NEW YORK	Close today.	Close year ago.
First 3½s	..	100-20
First 4¼s	102-2	101-25
Second 4¼s	100-25	100-23
Third 4¼s	101-4	101-31
Fourth 4¼s	102-17	102-1
Treasury 4¼s	107-25	105-31
Treasury 4s	103-23	102-30
Treasury 3½s	101-15	....

CHICAGO STOCKS

Sales yesterday on the Chicago Stock Exchange furnished by Logan & Bryan, 636 South Spring street:

Sales—		High.	Low.	Close.
700	Adams Roy	27½	27½	27½
20	All-Am. R.	16½	16½	16½
10	Am. Shipbuilding	78	78	78
10	Armour A.	14¼	14¼	14¼
95	Armour of Ill. P.	86¾	86½	86½
90	Armour of Del. P.	94½	94½	94½
30	Assoc. I. Co.	37	37	37
365	Asbury Auto.	58½	57½	58½
35	Balaban & Katz	73½	73½	73½
400	Bev. B. P.	42	41½	42
60	Bendix C.	43	43	43
130	Berg & Beck	39¾	39½	39¾
50	Butler B	25½	25½	25½
25	C.G.&E.P.	96	96	96
100	Cred. Sec. W.	22½	22½	22½
25	C.C.&C.H.P.	3½	3½	3½
25	Chgo. "F"	31	31	31
50	Chgo. Yellow Cab	44	44	44
50	Consw. Edison	136¾	136	136¾
300	Cont. Motor	12¼	11¾	12¼
100	D. & Cohn	31¾	31¾	31¾
50	F.G.&M.	12½	12½	12½
70	Gillis & C.	3	3	3
50	Godshaux	3	3	3
10	Gossard H. W.	33½	33½	33½
90	G. L. Dredge	147	146½	147
200	Grell "A"	42

COMPLETE NEW YORK STOCK EXCHANGE REPORT

NEW YORK, Aug. 7. (AP)—Following is the complete closing list of today's transactions in stocks on the New York Stock Exchange:

Div. $ per sh.		Sales.	High	Low.	Last.	Net change.	Closing bid.
4	Abitibi Power & Paper	200	81½	81⅝	81⅝	— ⅛	81½
6	Adams Express	100	116½	116½	116½	— ½	115½
	Advance Rumely	100	16½	16½	16½	+ ⅛	16
	Advance Rumely pfd	300	68⅝	59¾	59¾	— ½	58½
3b	Air Reduction	2,700	133	124	133	+7⅝	132⅝
	Ajax Rubber	100	9½	9½	9½	+ ⅛	9¼
4	Allied Chemical & Dye	4,400	140⅞	139½	140⅛	+ ⅜	140
6	Allis Chalmers Mfg	400	90⅛	89½	90	— ⅛	89½
	Amalgamated Leather	1,800	20	19⅝	20	+ ⅛	19⅞
3	Amerada Corporation	3,600	32⅜	31⅝	32	+ ⅛	31⅝
	American Beach Magnetic	400	20	20	20	— ¼	19⅝
6	American Brake Shoe Foundry	700	145½	145	145⅜	+ ⅛	141
2	American Brown Boveri Electric	13,200	48⅝	46½	48⅝	+2⅝	48⅛
7	American Brown Boveri pfd	100	96½	96½	96½	+ ⅛	96
7	American Can	6,200	62½	61½	62⅝	+ ⅜	62⅛
7	American Can pfd	100	126⅝	126⅝	126⅝	+ ⅜	126
4	American Car & Foundry	700	100⅝	99½	100½	+ ⅛	100
5	American Chicle	100	37⅞	37⅝	37⅝	.....	38
	American Drug Syndicate	1,300	8⅝	8¼	8⅝	.....	8¼
6	American Express	2,200	132	129	131	+1½	130
	American & Foreign Power	200	21½	21⅝	21⅝	— ⅛	21¼
7	American & Foreign Power pfd	100	92	92	92	.....	91
2.40	American Home Products	100	28⅝	26⅝	28⅝	+ ⅛	28⅛
10b	American Ice	300	125¼	125	125	+ ½	125½
	American International Corporation	1,300	35	34⅝	34½	— ⅛	34½
1	America-La France Fire Engine	100	12⅞	12⅞	12⅝	.....	13⅛
	American Linseed	3,200	36½	33½	36⅛	+ ⅜	36⅛
7	American Linseed pfd	400	80⅝	79⅝	80	+ ½	80
4	American Locomotive	4,000	106½	101⅛	106½	+1¼	106¼
4	American Metal Co	400	53¼	53¼	53¼	+ ¼	53½
10	American Power & Light	100	68⅛	68⅛	68⅛	— ⅛	68⅛
4	American Radiator	2,900	118	112¾	117	+5	116½
5	American Safety Razor	1,300	69½	68½	68⅝	+ ⅛	68½
	American Ship & Commerce	100	8⅝	8⅝	8⅝	— ⅛	8⅝
7	American Smelting & Refining	2,100	139	136	136⅝	— ⅛	138⅜
5	American Steel Foundries	500	45	45¼	45¾	— ⅛	45¾
5	American Sugar Refining	500	75	74½	74½	— ½	74½
7	American Superpower pfd	100	103½	103½	103½	.....	103
	Am. Sum. Tob. cpt "A" Cfs	200	35⅜	33½	33½	+ ⅛	...
	American Telegraph & Cable	200	29⅝	29½	29½	— ⅛	29
9	American Tel. & Tel	1,800	143⅝	143¼	143⅜	+ ⅛	143¼
8	American Tobacco	700	122½	121⅝	122½	— ⅛	121⅝
8	American Tobacco "B"	500	121½	121⅛	121½	— ⅛	121
	American Zinc, Lead & Smelting	200	7⅝	7⅝	7⅝	— ⅛	7⅝
	Anaconda Copper	9,100	51⅝	50⅞	51	— ⅜	51
	Archer-Daniels-Midland	100	39	39	39	.....	39
	Armour & Co. of Ill. "A"	500	14½	14½	14½	.....	14½
	Armour & Co. of Ill. "B"	200	7¼	7⅛	7⅛	+ ⅛	7⅛
	Arnold Constable Corporation	300	29	27⅝	27⅝	.....	27½
2.50	Associated Dry Goods	1,000	45⅝	45¼	45⅝	+ ⅜	45⅝
7	Atchison, Topeka & Santa Fe	4,600	142¼	141	142	+ ⅛	142¾
5	Atchison pfd	200	99¼	99¼	99½	+ ⅛	99
0.50b	Atlantic Coast Line	200	226	226	226	+ ½	224½
	Atlantic Gulf & W. I	500	40⅜	39⅝	40⅛	+ ⅛	40
4	Atlas Powder	100	58⅝	58⅝	58⅝	+ ⅜	57
7	Baldwin Locomotive	1,900	126	124⅝	124⅝	.....	124⅝
5	Baltimore & Ohio	2,400	102	101⅛	101⅝	.....	101⅝
4	Baltimore & Ohio pfd	100	72½	72½	72½	.....	72¼
3	Bangor & Aroostook	100	41⅜	41⅜	41⅜	— ⅛	40
2	Barnsdall Corporation "A"	200	25⅝	25⅝	25⅝	+ ⅛	25½
	Barnsdall Corporation "B"	200	24¼	24	24	— ⅛	23½
	Bayuk Cigar	800	47⅜	45½	47⅛	+1⅜	47
2b	Beech-nut Packing	100	60	60	60	+1	58½
3	Belding Hemingway	200	30½	30⅛	30⅜	— ⅛	30
	Bethlehem Steel	25,000	49⅝	48	49⅜	+1⅜	48¾
	Bloomingdale Bros.	300	33	32⅝	33	+ ⅛	33
3	Briggs Mfg Co.	100	28⅛	28⅛	28⅛	+ ⅛	28½
8	Brooklyn Edison	1,000	153	152¾	152¾	— ⅜	152½
4	Brooklyn-Manhattan Trans.	600	63⅝	63⅝	63⅝	.....	63½
11b	Brooklyn Union Gas	100	98⅝	98⅝	98⅝	+ ⅛	98
2	Brown Shoe	100	37⅛	37⅛	37⅛	— ⅛	37½
	Brunswick Balke Coll.	300	28⅞	28½	28¼	+ ⅛	28½
	Brunswick Terminal & Railway	300	14⅛	14	14	.....	13½
3	Burns Bros. "B"	100	34	33	33	.....	34
	Burroughs Adding Machine	100	101	101	101	.....	101
7	Bush Terminal 7s deb	100	93	93	93	+2	92
	Butterick Co.	1,300	53½	51¾	53	+2¼	53
5	California Packing	400	74½	74	74	+ ⅛	73½
7	California Petroleum	300	33¼	33	33	+ ⅛	33
1.50	Calumet & Hecla Consolidated Copper	2,100	18	17⅞	17⅞	+ ⅛	17⅞
10	Canadian Pacific	600	154⅝	154½	154⅝	+ ⅜	154½
	Case Threshing	3,100	165	163	163	—2	163
7	Case Threshing pfd	200	116	116	116	+1½	117
	Central Leather	100	53	53	53	.....	53
4	Cerro de Pasco	1,700	72⅝	72¼	72½	.....	72¾
4	Certain-teed Products	100	45⅞	45⅞	45⅞	— ⅛	47⅝
4	Chandler Cleveland	200	30¼	30¼	30¼	— ⅛	30
12b	Chesapeake & Ohio	1,500	144½	143	143	— ½	143⅛
	Chicago & Alton	100	7⅞	7⅞	7⅞	— ⅛	8
	Chicago & Eastern Illinois	800	40½	40	40	— ⅛	40
	Chicago Great Western	100	9⅛	9⅛	9⅛	.....	9½
	Chicago Great Western pfd	800	24¾	24¾	24¾	— ⅛	24¾
	Chicago, Milwaukee & St. Paul	500	12½	12½	12½	.....	12½
	Chicago, Milwaukee & St. Paul Cfs	600	11¾	11⅝	11⅝	+ ⅛	11½
	Chicago, Milwaukee & St. Paul pfd	300	20	19⅞	19⅞	+ ⅛	19⅞
	Chicago, Milwaukee & St. Paul pfd Cfs	200	19⅛	18⅞	18⅞	— ⅛	18⅝
4	Chicago & Northwestern	300	74½	74½	74½	— ⅛	74¾
	Chicago, Rock Island & Pacific	12,700	60½	59	60⅛	+ ⅝	58⅝
6	Chicago, Rock Island & Pacific 6s pfd	100	89	89	89	— ½	88½
7	Chicago, Rock Island & Pacific 7s pfd	100	100⅝	100⅝	100⅝	.....	100½
2.40b	Childs Company	300	33	32½	32½	— ½	32½
3	Chrysler Corporation	10,300	37⅞	37⅝	37⅞	+ ⅛	34½
7	Cluett Peabody pfd	200	108	108	108	—4	102
7 a	Coca Cola	300	164	162½	162½	— ⅜	162
	Collins, & Aikman	700	46½	45⅝	46¼	+1⅛	46
	Colorado Fuel & Iron	1,100	46⅞	46	46⅞	+1	46½
9	Columbia Gas & Electric	1,100	84⅝	84½	84¼	— ⅛	84½
4	Columbia Carbon	400	63½	63	63½	+ ⅜	62½
7	Commercial Credit	200	78	77½	77½	.....	77½
6.50	Commercial Credit 6½% pfd	100	92½	92½	92½	.....	92½
2	Commercial Credit 6s "B" pfd	1,100	166⅜	165	166⅜	— ⅛	165
	Conestoga-Rovs	2,000	24	23⅝	23⅝	— ⅛	23⅝
	Consolidated Cigar	8,300	74⅝	73	73¼	— ⅜	73
	Consolidated Distributors	1,700	5	4⅝	4⅝	.....	4⅝
4	Consolidated Gas	5,700	114	113⅜	113⅝	— ⅛	113⅝
60	Continental Can	300	82½	82½	82½	— ⅛	82¼
.80	Continental Motors	24,100	12¼	11⅞	12	+ ⅛	12
2.25b	Corn Products	1,000	45⅝	45½	45½	.....	45⅝
4	Coty, Inc.	300	51½	51	51	.....	51
5	Crucible Steel	1,500	78⅝	76⅝	78¼	+1⅝	78
	Cuba Cane Sugar pfd	300	48⅜	48½	48½	+ ⅛	48⅜
4	Cuba Co. The	100	51	51	51	— ⅛	50⅞
	Cuba Company Rts	300	11⅞	11⅞	11⅞	+ ⅛	11
2	Cuban-American Sugar	100	29¾	29¾	26¾	.....	29¾
7	Cudahy Packing	2,300	99	96¾	99	+2½	97
	Davison Chemical	9,300	39½	38½	39½	+ ⅜	38
5	Delaware & Hudson	500	168⅝	165⅝	168⅝	+1½	166
7b	Delaware, Lackawanna & Western	100	145	145	145	.....	144½
	Denver, Rio Grande & Western pfd	200	44	44	44	+ ⅛	43½
2.40	Devoe & Raynolds "A"	300	37⅝	37⅜	37⅜	.....	37½
	Dodge Bros. "A"	5,300	33	32⅝	33	+ ⅛	32⅝
7	Dodge Bros. pfd	1,200	88½	87⅞	88	.....	87⅞
2	Dome Mines	1,700	11	11	11	.....	11⅛
	Douglas-Pectin	200	33½	33½	33½	+ ⅛	32
10b	Du Pont de Nemours	4,700	264½	255¾	264½	+9¾	264
2b	Eastman Kodak	100	114	114	114	.....	113
7	Eaton Axle & Spring	1,700	29⅞	29½	29⅝	+ ⅛	29½
0.50b	Electric Auto Lite	100	69	69	69	+2½	67½
	Electric Boat	2,900	7⅝	7½	7⅝	+ ⅛	7⅛
	Electric ... ver & Light	300	19½	19½	19½	.....	19½
7	Electric Power & Light pfd Cfs	100	99¾	99¾	99¾	.....	94½
2c	Electric Refrigerator	200	67½	67½	67½	+ ⅛	67¼
6b	Electric Storage Battery	2,600	85½	84½	85½	+ ⅛	85
	Emerson Brantingham pfd Cfs	200	11⅝	11½	11½	+ ⅛	11
7	Eng. Public Service pfd	100	24½	24½	24½	+ ⅛	24
	Erie R. R.	600	33½	33½	33½	+ ⅛	33¾
	Erie 1st pfd	300	43	43	43	— ⅛	42¾
	Erie 2nd pfd	100	40	40	40	+ ⅛	39
4	Eureka Vacuum Cleaner	1,000	53	52¾	53	+1	53½
	Fairbanks Co.	200	51⅝	51	51	—1⅝	50
12b	Famous Players-Lasky	18,400	120½	119½	119⅝	+ ⅝	119⅝
1.40d	Federal Light & Traction	900	34½	33⅝	34½	+ ⅝	33½
7	Federal Mining & Smelting pfd	100	76⅝	76⅝	76⅝	— ⅛	76
	Federal Motors new	6,500	30½	27¼	29½	+2½	29
6	Fidelity Phenix Fire Insurance	100	189¾	189¾	189¾	+ ¾	189
1.50	First National Stores	100	33⅛	33⅛	33⅛	.....	33
	Fisk Rubber	700	19	18¾	18¾	— ⅛	18⅝
7	Fisk Rubber 1st pfd stpd	100	82	82	82	— ½	80
2.25b	Fleischmann Co.	5,500	51⅝	50½	50½	— ½	50½
8	Foundation Co.	700	95¾	94⅝	94⅝	— ⅛	94½
4	Fox Film "A"	2,400	74⅜	73⅜	73½	— ⅛	74
	Freeport-Texas	1,200	31	30⅝	30⅝	— ⅛	30⅝
4.37b	Gabriel Snubber	100	32⅜	32⅜	32⅜	+ ⅛	32½
	Gardner Motor	100	6¼	6¼	6¼	— ⅛	6½
5	General Amerimex Tobh	1,400	47⅛	46	47½	+ ⅛	47⅛
	General Asphalt	400	72⅝	72½	72⅝	— ⅛	72
4	General Cigar	600	50	49¾	50	+ ⅛	49¾
12a	General Electric	5,400	⅞	⅞	⅞	.....	⅞
3a	General Electric new	2,200	99¾	98	99	+ ⅛	99
3m	General Electric spl	300	111⅛	111⅛	111⅛	— ⅛	110⅝
1.50	General Gas & Electric "A"	4,500	47	46	47	+1	45⅞
10b	General Motors	127,600	217	206¼	217	+9¾	217
7	General Motors 7s pfd	100	119½	119½	119½	+ ⅛	118½
4	General Outdoor Advertising "A"	100	55	55	55	— ⅛	54
3	General Outdoor Advertising Cfs	200	34½	34¾	34¾	— ⅛	33
4.75b	General Railway Signal	700	90½	90	90	— ½	90
3	General Refract.	100	43	43	43	.....	41
	Gimbel Bros.	700	54½	54	54½	+1⅛	53½
2	Glidden Co.	300	19½	19½	19½	.....	19½
	Gold Dust	500	53¾	53	53	.....	53¼
4	Goodrich (B. F.) Co	500	56¾	56½	56¾	+ ⅛	56½
7	Goodyear Tire & Rubber pfd	300	103⅞	103¾	103¾	+ ⅛	103½
2	Gould Coupler "A"	200	18½	18⅜	18½	+ ⅛	18½
	Granby Consolidated Mines	800	24¾	24¾	24¾	+ ⅛	24¾
1.75	Great Northern Iron Ore Cfs	200	19¾	19¾	19¾	+ ⅛	19¾
A	Great Northern Railway pfd	1,200	75¼	75	75¼	— ⅛	75
8	Great Western Sugar	300	97½	97½	97½	— ⅜	97¼
	Greene Cananea Copper	100	22	22	22	+1	21
	Gulf, Mobile & Northern	100	35¼	35¼	35¼	— ⅛	36
8	Gulf, Mobile & Northern pfd	100	106	106	106	.....	106
5	Gulf States Steel	1,000	74½	73¾	74½	+ ⅛	74½
	Hartman Corporation	100	28	28	28	+ ½	27¾
12b	Hocking Valley Railway (o.l.)	300	184½	184½	184½	.....	.....
	Hor (H.) & Co. "A"	100	31½	31½	31½	.....	31½
0.50b	Household Products	100	43½	43½	43½	.....	43
2.50	Hudson & Manhattan	200	38½	38½	38½	— ⅛	37½
3.50	Hudson Motor Car	12,300	72½	71¾	72	+ ⅜	71⅞
1	Hupp Motor Car	400	25¼	25	25¼	— ⅛	25¼
7	Illinois Central (o.l.)	1,000	122½	122½	122½	.....	122
1	Independent Oil & Gas	4,000	27¾	27½	27¾	.....	27½
3	Ingersoll Rand	200	92½	92¼	92¼	.....	91½
3.50	Inland Steel	1,100	43	43	43	+ ⅛	42¾
	Interboro Rapid Transit	200	43½	42¾	42¾	— ⅛	42½
4	Internat. Rubber	200	16⅞	16⅞	16⅞	— ⅛	16½
4	Int'l Cement	1,500	57¾	56½	57	+ ⅜	57
2	Internal Combustion Engine	39,600	38¼	37	38¼	+ 1½	38⅛
8	Int'l Harvester Co	2,100	135	134½	134⅝	+ ⅜	134
7	Int'l Harvester pfd	100	126¾	126¾	126¾	+ ⅛	125
3.20	Int'l Match participating pfd	100	63	63	63	+ ½	63
	Int'l Mercantile Marine	900	6⅞	6⅝	6⅞	+ ⅛	6¾
	Int'l Mercantile Marine pfd	700	30	29½	30	— ⅛	29¾
	Int'l Nickel	400	38	37¾	37¾	— ⅛	37¼
2	Int'l Paper	400	54½	53¾	54	— ⅛	52
6	Int'l Tel. & Tel	1,400	119¾	119	119	+ ⅛	119
	Int'l Tel. & Tel. 5% (Exp. 8-1)	2,400	8½	8¼	8¼	+ ⅛	8½
1.80b	Intertype Corporation	100	29¾	29¾	29¾	+1⅛	29
	Kansas City Southern Railway	2,100	45½	44¼	43½	+1½	45⅜
3	Kayser (J.) & Co	200	38	38	38	.....	38
3	Kayser (J.) & Co. pfd	100	101	101	101	— ⅛	98½
6	Kelsey Wheel	7,300	100½	100½	100½	— ⅛	100
4	Kennecott Copper	7,300	38¾	38½	38⅝	+ ⅜	38½
1.20	Kresge (S. S.) Co	1,800	54	53⅝	53¾	— ⅛	53½
	Lago Oil & Transport	400	22¾	22½	22⅝	+ ⅛	23½
3.50	Lambert Co	400	56⅜	56½	56½	— ⅛	56½
	Lee Rubber & Tire	100	8½	8½	8½	.....	8½
3.50	Lehigh Valley Railroad	200	90⅝	90⅝	90⅝	+1	90½
3	Lehn & Fink Products	300	37½	37½	37½	.....	37½
3b	Liggett & Myers Tobacco "B"	800	85⅜	84⅞	84⅝	+ ⅜	84
5	Lima Locomotive	200	61	61	61	— ⅛	61
3	Lorw's Inc	700	42½	42¼	42½	— ⅛	42¼
4	Long Bell Lumber "A"	700	45¾	45¼	45¾	.....	45¾
	Loose Wiles Biscuit	1,000	150⅝	148	150⅛	+3½	150
9	LorIlard (Pierre) Co	800	30⅝	30⅜	30⅝	— ⅛	30⅜
	Louisiana Oil Refining	100	16½	16½	16½	— ⅛	16½
6.50	Louisiana Oil 6½% pfd	100	95⅝	95⅝	95⅝	.....	95½
1.75	Louisville Gas & Electric "A"	100	38⅛	38	38⅛	+ ⅛	37½
2	Ludlum Steel	900	38⅛	38	38⅛	+ ⅛	37½
6	Mack Trucks	15,700	125⅞	123¾	125⅝	+1⅝	123½
7	Mackay Co	1,100	134⅝	134¼	134⅝	+ ⅛	134½
	Macy (R. H.) Co	1,500	108½	105	108½	+1½	106
8	Magma Copper	700	41⅞	41⅝	41⅞	+ ⅜	41
	Manati Sugar pfd	100	90	90	90	.....	90
5	Manhattan Electric Supplies	9,200	88	85	85	— 3	84
7	Manhattan Railway Gtd	200	91	90½	91	+ ½	90
5	Manhattan Railway Mod. Gtd	200	53½	52	52	—1½	51
1.50	Manhattan Shirt	100	25⅝	25⅝	25⅝	+ ⅛	25¼
2	Manila Electric Corporation	100	35	35	35	.....	34
4	Marland Oil	7,300	38½	38¼	38⅞	+ ⅜	38⅝
2	Martin Rookwell	100	29½	29½	29½	— ⅛	29½
5	May Department Stores	300	125¼	125	125⅛	.....	124¾
1.60b	McCrory Stores	200	81½	81	81½	.....	81½
1.60b	McCrory Stores "B"	100	81	81	81	.....	.....
1.80	Metro-Goldwyn pfd	200	34	33¾	34	+ ⅛	33¼
	Mexican Seaboard Oil	100	12	12	12	.....	11⅝
1	Miami Copper	200	15½	15½	15½	+ ⅛	15⅝
	Mid-Continent Petroleum	4,000	32	31⅞	31⅞	+ ⅛	31⅞
7	Mid-Continent Petroleum pfd	200	100	99	100	+ ⅜	99½
	Middle States Oil	100	1⅝	1⅝	1⅝	.....	1⅝
	Middle States Oil Cfs	500	⅞	⅞	⅞	.....	⅞
11b	Midland Steel Products pfd	100	122½	122	122½	+1	123
	Missouri, Kansas & Texas	100	37	36⅞	37	.....	37
6	Missouri, Kansas & Texas pfd	700	92	92	92	.....	91¾
	Missouri Pacific	800	39⅝	39	39	.....	39
	Missouri Pacific pfd	100	91½	91½	91½	.....	91
	Montgomery Ward	10,000	73	71¾	73	+ ⅛	72¾
3	Moon Motor Car	100	34½	34½	34¼	— ⅛	34
.75	Mother Lode Coalition	500	6½	6½	6½	.....	6½
4.50	Motometer "A"	100	41⅝	41⅝	41⅝	.....	41⅝
9	Motor Wheel	100	34¾	34¾	34¾	+ ⅛	34½
8	Mullins Body	1,100	8¾	7⅞	8⅜	.....	8
	Murray Body Corporation	1,100	8⅝	7⅞	8⅝	.....	8
3b	Nash Motors	14,200	99½	98	99¼	+1	99
	National Acme stpd	200	8½	8¼	8¼	+ ⅛	8¼
4.50b	National Biscuit	100	94¾	94¾	94¾	+ ⅛	94¼
3	National Cash Register "A"	1,600	42⅝	42	42½	— ⅛	42
3	National Dairy Products	800	89½	89½	89½	.....	89½
	National Distillers Products	300	22½	22	22½	+ ⅛	21¾
	National Distillers Products pfd	300	30½	30	30	— ⅛	.....
8	National Lead	200	161¾	160	161¾	+2	161
.40	National Power & Light	1,200	22½	22¼	22½	.....	22½
	Nevada Consolidated Copper new	2,000	14⅛	13	14⅛	+ ⅛	14
2	New York Air Brake	1,600	44	43⅝	43⅞	+ ⅛	43¾
2a	New York Canners	3,700	30½	30	30½	+ ⅛	30
7	New York Central	11,200	138¾	137½	138½	+ ⅜	138
7	New York, Chicago & St. Louis	300	176	176	176	—2	176½
	New York, New Haven & Hartford	2,000	45¾	45¼	45⅝	— ⅛	45⅝
8b	Norfolk & Western	800	157½	157	157	+ ½	156¾
10	North American Co	1,400	53⅞	53⅝	53¾	+ ⅛	53⅝
3	North American pfd	100	51	51	51	— ⅛	51
5	North American Edison pfd	100	95½	95½	95½	.....	95½
5	Northern Pacific	2,400	74½	74¼	74¾	— ⅛	74½
1	Norwalk Tire & Rubber	300	8	8	8	.....	7⅞
	Omnibus Corporation	2,000	17	16⅝	17	— ⅛	16¾
7	Onyx Hosiery pfd	100	102½	102½	102½	+3½	102½
2	Orpheum Circuit	200	29¾	29⅝	29⅝	— ⅛	29¾
6	Orpheum Circuit pfd	100	103	103	103	.....	103
6	Otis Elevator	300	123⅝	122½	123	+1	122
4b	Owens Bottle	200	74	74	74	+ ⅛	73
	Pacific Oil	16,100	1½	1⅜	1½	+ ⅛	1⅝
4.90b	Packard Motor Car	800	42	41¾	42	+ ⅛	41¾
1.80	Paige-Detroit Motor Car	200	16½	16½	16½	+ ⅛	16¼
6	Pan American Petroleum "B"	1,200	69⅛	68¼	69¼	+ ⅜	68
	Panhandle Productns & Refining	200	20	19¾	20	+ ⅛	20½
8a	Paths Exchange "A"	4,400	59⅝	59	59½	+ ⅛	59⅜
	Pennsylvania Coal & Coke	100	7½	7½	7½	+ ⅛	7¼
4	Pennsylvania R. R.	1,900	54¾	54½	54⅝	— ⅛	54⅝
	Pennsylvania Seaboard Steel	15,100	1¼	1⅛	1¼	.....	1⅛
8	People's Gas, Chicago	100	124	124	124	+ ½	123½
	Peoria & Eastern	200	21	21	21	—3½	.....
8b	Pere Marquette	400	96¼	95½	96¼	+ ⅜	96¼
5	Pere Marquette pfd	100	91	91	91	+ ½	90½
	Phillip Morris & Co	200	21½	21½	21½	.....	21½
8	Phillips Petroleum	1,400	48¼	48¼	48¼	.....	48¾
	Pierce-Arrow Motor Car	5,000	32½	31½	31⅞	+ ⅜	31⅝
4	Pierce-Arrow pfd	600	115¼	110½	110¾	+1¼	110½
	Pierce Petroleum	1,100	3⅜	3⅛	3⅜	.....	3¼
5	Postum Cereal	800	103¼	104	104¼	— ⅛	104¼
	Prairie Pipe Line Co	100	37	37	37	—1	36
	Producers & Refiners	200	11½	11½	11½	.....	11½
6	Public Service Corporation, New Jersey	800	92	91⅜	91⅝	+ ⅛	91⅝
6	Pullman Co.	1,000	178½	177½	178	+ ⅜	177
	Punta Alegre Sugar	100	36½	36½	36½	— ⅛	35½
1.82b	Pure Oil	1,200	27⅝	27⅜	27⅝	— ⅛	27⅝
	Radio Corporation of America	1,900	44⅝	43⅝	44⅛	+ ⅛	44
1	Ray Consolidated Copper	7,100	15	14⅝	15	+ ⅛	15
4	Reading Co	4,600	96⅞	95½	96¼	+ ½	96
2	Reading 1st pfd	200	40¾	40¾	40¾	.....	40¾
3	Reid Ice Cream	700	47	46	47	+1⅛	46
	Remington Typewriter	1,500	121	119	119½	.....	119

COTTON STATUS SURVEY ISSUED

Memphis Paper Makes Cut in Crop Condition

Bottoms of Plants Impaired Most Seriously

Possibility of Fair Yield Not Entirely Removed

MEMPHIS (Tenn.) Aug. 7.—Reports to the Commercial-Appeal by cotton correspondents indicate that the condition of the crop on the 1st inst. was 68.9 per cent of a normal, compared with 71.5 per cent at July 16.

The government, as of July 16, placed the condition of the crop at 70.7 per cent of a normal, and the indicated yield at 15,368,000 bales.

Correspondents report that the crop, since July 16, fruited about as well as is ordinarily expected. The bottom crop, owing to poor fruiting or hopper injury earlier in the season is impaired, and this deficiency is a permanent handicap.

The possibility of at least a moderate yield per acre has, however, not been removed by the fact that the bottom crop is scanty. The rapidity with which the plant for two or three weeks has been fruiting suggests large possibilities.

CROP LATE

The great danger lies in boll weevil. The plant averages late as to age and delay in starting fruiting makes it that much later. The plant, except in portions of the Atlantic states, where drought was persistent, is oversize, rangy and of sappy growth, but the tap root, except in Oklahoma, is good. Cultivation is good, and stands better than average, but not as good as last year.

So little of the crop, from the standpoint of fruitage, is far enough advanced to be safe from weevil that, speaking broadly, the whole crop is susceptible to weevil depredations and should weevil strike in great numbers further fruiting could be prevented.

Boll weevil have been found this year in scattered counties practically all over the belt. Reports indicate that infestation is light, notwithstanding very favorable weather through June and July for weevil propagation, damage so far has been negligible, but it has been the experience of the past that weevil do not become very destructive prior to about July 25. It is entirely possible that weevil may become very destructive during the next two weeks and many correspondents express the fear that this will be the case.

THREE LEADERS

Texas, Oklahoma and Arkansas continue to lead the crop prospects. Both Oklahoma and Arkansas show considerable improvement during the reporting period. Texas has about held its own, but insects of many varieties are increasing in that State and there are many local complaints of shedding.

The Carolinas have improved in response to better moisture conditions, but in recent drought areas the plant is small and there are some complaints of poor fruiting. North Georgia shows improvement, due to relief in recent drought areas, but other sections have gone backward somewhat, owing to unfavorable weather conditions and insect injury.

In Alabama and in Louisiana the prospect is somewhat less promising than it was two weeks ago because of insects and unfavorable weather. The better fruiting in Mississippi has improved the prospect in that State slightly, but weevils in alarming quantities have been reported at a few points.

WEATHER FAVORS

Weather conditions over the belt during the period from July 16 to the 1st inst. were mostly favorable from the standpoint of plant growth, however, under boll weevil conditions, hotter and drier weather would have been better. Temperatures dropped below seasonal normal at some time during the period in practically every section of the belt, but dips were not low enough to result in damage.

Texas received too much rain during the second week of the period which followed by hot sunshine probably accounts for excessive shedding complained of in reports. Gulf Coast sections, in lucing east coast sections of Texas and the southern one-third of Georgia, received too much rain throughout the period. Most of the belt east of the Mississippi River was too wet during the last ten days of the period. Very heavy rains, the product of a tropical storm which swept from the Bahamas to lower Florida east coast and up the Atlantic seaboard, occurred at scattered points in Georgia, Alabama and South Carolina. These rains were washing but the general results are described as beneficial. While the plant is large and fine in appearance it is not as hardy as last year's and will not stand as much hot, dry weather having grown under different conditions; but hot dry weather, to the point of actual injury to the plant, will be the best assurance against boll weevil.

MURDER AND SUICIDE LAID TO WEATHER

Oklahoma and Texas in Grip of Heat Waves as North Gets Relief

KANSAS CITY, Aug. 7. (AP)—Oklahoma and Texas continued in the grip of a heat wave today, while States to the north enjoyed relief from the excessive temperatures of mid-week.

Two killings in Texas were indirectly attributed to the extended hot spell. William Mueller, a farm laborer believed to have been crazed by the heat, wounded his cousin, C. J. Mueller, at the latter's farm near Cuaro, Tex., last night, shot and killed Mueller's wife and then ended his own life.

In Western Oklahoma temperatures again rose over the 100 mark today, Okeene reporting a maximum o 110. The high mark at Oklahoma City was 101.

The mercury neared the century level in Eastern Oklahoma, but cooler weather was forecast for tomorrow. No relief was in sight for Western Oklahoma, however.

Government crop experts said the heat was ideal for maturing cotton.

The high temperatures yesterday were repeated in Texas, with no break in prospect.

NEW YORK CURB STOCKS

NEW YORK, Aug. 7. (AP)—Substantial support was given the different groups on the curb exchange today Most significance in the early dealings was attached to the rallying power of some issues that were in supply on recent days. Chief of these movements was a sharp upturn in industrial Rayon which rose a point to 9 5-8 which compares with yesterday's low for the year at 6 1-2. Libby Owens recovered a point from the year's low, selling to 126. Durant Motors rose about a point from the previous closing and a firm tone prevailed in the other industrial and public utility securities.

Mining shares were prominent as a group in activity and strength. Newmont Mining rose to a new high, selling to 68.

With the exception of a sharp advance of 3 points in a miscellaneous oil issue, the trading in that section held narrowly. New York Transit rallied 1 1-2 points after an opening at the year's low at 33.

Nevada Consolidated Copper new as moved up about 2 points to a new high at 97 1-2. Moderate strength was noted in most other issues of that department.

In the final hour when the demand broadened and lifted most quotations to the day's high level, several issues scored material gains. Among them were a 7 8-8-point rise in General Gas and Electric Delaware "B," and an active upturn in Glen Alden of 1 5-8 to 170.

Persistent buying in Warner Brothers Pictures advanced the quotations more than 6 points to a new peak for the year at 23 1-2. Consolidated Gas Baltimore, improved a point and a like gain was recorded in United Gas Improvement.

The closing price is omitted when same as the low, and both low and close when same as the high.

	Sales in 100	High	Low	Close
Industrials—				
Alaba. Grt. So. Rv. pfd. AS	60	132	130	132
Am. Gas & El. new	7	87	86¾	87
Do. pfd.	1	125	....	....
Am. Light & Traction AS.	30	224	....	....
Do. pfd. AS	25	108	....	....
Am. Pow. & Light pfd. AS	10	96¾	....	....
Am. Rolling Mills	10	15½	15½	15½
Am. Rolling Mills AS	130	30	....	....
Am. Sumatra vtc.	17	31	30¾	....
Am. Superpower "A"	4	32¼	32	32¼
Do. "B"	1	32½	....	....
Do. partic. pfd.	1	25½	....	....
Associated Gas & El. new	1	36	....	....
Associate Fruit Co.	1	1¼	....	....
Babcock & Wilcox AS	10	120	....	....
Bancitaly Corp.	1	80½	....	....
Beaver Board Co. pfd.	1	90½	....	....
Borden Co. new	5	102½	101¼	....
Brading Fireproofing	5	45¾	50¢	45¾
Brill Corp. "A"	4	35½	35	....
Do. "B"	2	15	....	....
Brooklyn City R. R.	2	7½	....	....
Canada Dry Gin. Ale new	4	45¾	45¾	45¾
Celotex Co. AS	30	180	....	....
Do. pfd.	1	94	93½	94
Central Argentine Sug. AS.	180	70¾	70¾	70¾
Centrifugal Pipe Corp.	2	21	21	....
Chicago Nipple Mfg. "A"	1	44½	....	....
Do. "B"	1	27½	....	....
Commonwealth Pow. new	13	41	....	....
Do. war.	7	68½	68½	68½
Cons. Gas & E. Balt. new	10	85¾	84¾	85¾
Cons. Laundry Corp.	7	23	22¾	22¾
Continental Baking "A"	1	75	....	....
Do. "B"	15	9½	9½	....
Do. pfd.	1	94	....	....
Continental Tob. Inc.	1	19¾	19½	....
Curtiss Assets Corp.	1	43	....	....
De Forest Radio vtc.	14	6¾	6¾	6
Dixie Crucible AS	30	140	....	....
Dubilier C. & R. new	1	5	....	....
Dunhill Internatl.	1	23	....	....
Durant Motors	303	12¾	11¾	12¾
Duz Co. Inc. vtc.	1	14¾	....	....
Elec. Bond & Share new	12	78¾	78	....
Do. pfd. AS	20	100½	....	....
Electric Investors	3	46	....	....
Estey Wells "A"	1	20	....	....
Fajardo Sugar AS	30	130	....	....
Farban Co.	1	15	....	....
Foundation Co. Foreign	1	16½	....	....
Fraxilin Mfg. Co.	1	22½	....	....
Do. 7s pfd. AS	25	97	....	....
Freshman Co. (Chas.)	3	27	26¾	....
Gared Corp.	3	6	....	....
Gen. Ry. Corp. "A"	4	39½	....	....
Do. "B"	12	6¼	6	6¼
Gen. Firepooling	1	58½	....	....
Gen. G. & E. Del. "B"	1	41	41	41
Gillette Saf. Raz.	1	58	....	....
Glen Alden Coal	7	170	168	170
Goodyear Tire & Rub.	1	35¾	35¾	35¾
Grimes Radio & Camera	14	5	5	5
Happiness Candy St. "A"	4	6¾	6¾	6¾
Do. Founders	1	6¾	....	....
Hayden Chemical	1	6	....	....
Horn & Hardart	1	51	....	....
Incust. Rayon "A"	87	9¾	9¾	9¾
Inter. Utilities "B"	1	44½	....	....
Johns Manville AS	30	151	....	....
Keystone Gasoline	13	53c	50c	....
Kraft Cheese	1	69½	....	....
Kruskal & Kruskal Coal	1	19½	....	....
Lehigh Power Sec. new	11	18	17¾	17¾
Lehigh Val. Coal pfd. stfd.	1	42	41¾	....
Do. Sales AS	25	89¾	....	....
Libbey Owens Sheet Gl. AS	130	127¾	125	127¾
Middle West. Util.	1	114½	....	....
Do. prior lien	1	116½	....	....
Mohawk & Hudson Pow.	4	23	24½	24½
Municipal Service Co.	2	13	13¾	13
Narragansett El. Lgt.	5	20	....	....
Northeastern Power	13	20	19¾	20
Nor. Ohio Pow.	1	13	....	....
Ohio Fuel Corp.	1	43¾	....	....
Pacific Steel Boiler	1	13	....	....
Penn. Ohio Securities	1	7¾	....	....
Penn. Water & Power AS	1	102	....	....
Pitts. Lake Erie Ry. AS	10	152	....	....
Procter & Gamble AS	30	152	150	....
Purity Bak. "B"	1	51	....	....
Pyrene Mfg.	1	12	....	....
Rand Kardex Bureau	15	45	43¾	45
Rio Motor Car	3	20¾	20¾	20¾
Rickenbacker Motor Co.	1	4¾	4¾	4¾
Royal Baking Pow. AS	20	173	....	....
Servel Corp. Del.	1	19½	....	....
Southeast. Pow. & Lt.	18	29½	29½	....
Stutz Motor Car of Am.	3	22¾	22½	22½
Tampa Elec. Co.	1	58	....	....
Thompson Radio vtc.	1	1¾	1¾	....
Timken Detroit Axle	5	11¾	11½	....
Trans. Lux Daylight Pict.	2	9½	....	....
United Biscuit "B"	30	14½	14	14½
United Gas Improv.	11	114	113¾	114
Unit. L.&P. "A" new	10	17	16¾	17
U. S. Light & Heat pfd.	3	7¾	7½	7¾
Victor Talking Machine	1	82	....	....
Warner Bros. Pictures	87	23½	19¾	23½
West. Auto Sup. par. pfd.	1	35½	....	....
Winnipeg Electric	1	50½	....	....
Standard Oils—				
Atlantic Lobos	1	1¼	....	....
Do. pfd.	1	5	....	....
Buckeye Pipe Line	1	48	47½	....
Continental Oil	1	21¾	21½	....
Cumberland Pipe AS	10	114	....	....
Eureka Pipe Line AS	10	49	....	....
Galena Sig. O. pfd. new AS	10	65	64½	....
Humble Oil & Ref.	3	82¾	82¾	82¾
Illinois Pipe Line AS	10	134	....	....
Imperial Oil Canada	1	30	....	....
International Pet.	3	24¾	24¾	24¾
Ohio Oil	8	61¾	61½	61¾
Prairie Oil & Gas	230	125¾	125½	125¾
Solar Refining AS	10	201	....	....
Standard Oil of Indiana	4	64¾	64¾	64¾
Standard Oil of Kansas	1	27	....	....
Standard Oil of New York	68	33¾	33½	33¾
Standard Oil of Ohio AS	10	253	....	....
Swan & Finch Oil Co. AS	10	17¾	....	....
Vacuum Oil	3	103	102½	103
Miscellaneous Oils—				
Am. Controlled Oilfields	13	1¼	1¼	....
Am. Maracaibo	16	6½	6¼	....
Bassen Oil	3	15	....	....
Cardinal Petroleum	15	60c	55c	60c
Carib. Syndicate	8	13½	13¾	....
Cities Service new	8	42¾	42¼	42¾
Do. pfd.	2	76	....	....
Do. "BB"	2	76	75¾	76
Colombian Syndicate	11	2¾	2 9-16	2¾
Creole Syndicate	4	14¾	14¾	14¾
Darby Oil & Ref.	8	2¼	....	....
Esmild Oil	21	1¾	1¾	1¾
Gibson Oil	8	4¾	4¾	....
Gilliland Oil vtc.	8	4¾	....	....
Livingston Petroleum	8	64c	....	....
Mexican Panuco	8	4¾	4	4¼
Mountain Producers	1	34½	....	....
Pear Oil	1	15c	....	....
Red Banks Oil	23	34	33¾	34
Reiter Foster Oil Corp.	30	27½	27	27½
Royal Canadian	15	80c	77c	79c
Ryan Consolidated	1	3½	....	....
Salt Creek Producers	2	30½	....	....
Tidal Osage	1	24¾	....	....
Tide Water Associated Oil	1	24¾	....	....
Warner Quinlan Co.	2	28	....	....
Wilcox Oil & Gas	5	22¾	22½	....
Y Oil & Gas	30	28c	27c	....
Mining—				
Arizona Globe	40	7c	....	....
Cons. Copper Min.	2	5¾	5¾	....
Eureka Croesus	230	7c	6c	7c
Florence Goldfield	10	8c	....	....
Forty-nine Mining	10	12c	....	....
Golden Center Mines	25	5¾	5½	....
Hecla Min.	2	18	....	....
Key Copper	144	1½	1½	1½
Nason Valley Mines	2	2½	....	....
National Tin Corp.	60	12c	12c	12c
New Cornelia Copper	1	23¾	23¾	23¾
Newmont Mining	8	68	67½	....
Nipissing Mines	15	8¾	8½	8¾
Nevada Mines	15	17¾	17	17¾
Premier Gold	8	2¾	....	....
South American Gold & Pl.	8	5¾	5	....
Spearhead Gold	20	3c	....	....
Tom Reed Gold	1	3 11-16	....	....
Tonopah Belmont Dev.	11	2¾	2¾	....
Tonopah Extension	1	30c	....	....
Tonopah Mining	12	8	8	....
Tri Bullion Smelt. & Dev.	10	13c	....	....
United Eastern	10	38c	....	....
United Verde Ext.	8	29¾	29¾	29¾
Domestic Bonds— (Sales in $1000)				
Allied Packer 6s. 1939	1	70	....	....
Aluminum 7s. 1933	1	106¾	....	....
Am. G.&E. 5s "B" 2014	14	100¾	100¾	100¾
Am. Pow. & Lt. 6s. 2016	22	100½	100	100½
Do. 6s. 2016 new	1	100½	100	100½
Am. Rolling Mills 5s. 1938	1	103½	....	....
Am. Sugar 6s. 1937	1	107	....	....
Am. Thread Co. 6s. 1928	1	101	....	....
Am. Water Wks. 6s. 2014	34	95¾	95¼	95¾
Anaconda Copper 6s. A 1929	2	102	....	....
Appalachian Pow. 5s. 1956	14	95½	95½	95½
Associated G. & E. 5s. 1936	2	90½	90½	90½
Baltimore & Ohio 5s. 2000	22	97½	97½	....
Bell Tel. Canada 5s. '55	1	100½	100½	100½
Boston & Maine 5s. 1933	3	100¾	....	....
Carolina P. & L. 5s. 1956	1	98½	98	98½
Cities Service 5s. 1966	5	95¾	95¾	95¾
Do. 7s "D" 1966	1	107½	....	....
Con. Gas Balt. 5s. 1939	1	102½	....	....
Duke Price Power 8s. '66	1	103½	103½	103½
Fisk Rubber 8½s. 1931	1	97½	....	....
Florida P.&L. 5s. 1954	1	97½	....	....
Do. 5s new	1	95¾	95¾	95¾
Hood Rubber 7s. 1936	1	100¾	....	....
Independent Oil 6½s. '31	1	97	....	....
Indiana Limestone 6s. '52	1	102	....	....
Indianapolis P.&L. 5s. '57	2	98	97½	98
Lehigh P. Sec. 6s. 2026	1	101½	101½	101½
Nevada Con. Cop. 5s. 1941	54	97¾	95¾	96¾
N. States P. pref. 6½s. '53	1	112½	....	....
Ohio Pow. 5s. 1950	1	98½	....	....
Do. 6½s "D" 1950	40	99½	99¾	99½
Ohio Steel 6s. 1941	27	99½	99	99¾
Pan Am. Pet. 6s. 1940	14	102¾	102¾	102¾
Phila. Elec. 5s. 72	1	107	....	....
Phil. El. 5½s. 1947	1	107	....	....
Public Serv. N. J. 5½s. '56	10	99½	99½	99½
Pure Oil 6½s. 1939	10	100½	....	....
Rand Kardex 5½s. 1931	1	115	....	....
Sabalos Co. 6½s. 1942	1	100½	....	....
Servel Corp. 6s. 1931	10	100½	....	....
S.F. P.&L. 5s. 2025 new	2	95½	....	....
Do. 6s w.w.	3	102	....	....
Southern Gas 6½s. 1935	3	99½	99½	....
Stand. Oil N. Y. 5½s. '33	15	105½	105½	105½
Stand. Oil 5½s. 1938	4	107	....	....
Swift & Co. 5s. 1932	12	97¾	....	....
Texas T.&T. Smith 5½s. '50	10	103	102½	103
Tidal Osage 7s. 1931	1	100	....	....
Transcontinental Oil 7s. '39	1	98	....	....
United Oil Prod. 8s. 1931	2	101	....	....
Unit. Rys. Hav. 7½s. '36	10	111	....	....
U. S. Gauges 8½s. 1933	6	103	....	....
Foreign Bonds—				
Antioquia Colombia 7s. '45	3	80½	....	....
Do. 7s. "B" 1945	3	82½	82	....
Danish Cons. 5½s. 1955	7	98½	97¾	97¾
Great Cons. C.P. 6½s. '56	7	86½	86½	86½
Hedor Steel 7s. 1946	3	96½	96½	96½
Ital. Pub. Util. 7s. 1952	20	87½	87½	88
King Denmark 5½s.	12	99½	99½	....
Pr. Buenos Aires 7½s. '47	3	100½	....	....
Do. 7s. 1952	3	97½	97¾	....
Do. 7s. 1958	1	97	....	....
Pr. Lower Austria 7½s. '50	3	97	....	....
Pr. Santa Fe Arg. ext. 7s	1	89¾	....	....
Russian 6½s stfd. ex. 1919	1	5	....	....
Saxon Pub. Wks. 6½s. '51	3	91½	91½	....
Saxon State Mtg. 7s. '45	1	90	....	....
Siemens & Halske 7s. '51	1	100	....	....
Do. 7s. 1935	1	97½	....	....
Salvay & Co. 6s. 1934	1	100¾	....	....
Swiss Confed. 8½s. 1939	3	101¾	....	....
Thyssen Ir.&Stl. V. 7s. '30	1	101½	....	....
U. S. Brazil 6½s. 1957	13	90½	90½	90½
Un.Stl.W. Arbed 5½s. '51	91	94¾	94¾	94¾

Total sales shares, 270,300 shares.
Total sales of bonds, $702,000.

London Daily Radio

BY ARTHUR W. KIDDY

(Copyright, 1926, by New York Evening Post, Inc.)

LONDON, Aug. 7. (By Wireless) Considerable interest is being displayed here over the announcement that the government is sending a delegation to the United States and Canada for the purpose of studying industrial conditions, with special reference to relations between employers and employed.

The franc reached to 162 today, but there is a firmish undertone to the market. The sudden suggestion that Poincare may ask for the ratification of American-British debt agreements before vacation together with other developments like dealing in currency by the Bank of France, suggests that some sound financial advisers conceivably are coaching him.

GOSSIP

Earl Carroll, the theatrical producer, was talking rather bitterly to a New York reporter about his sentence to a year and a day in jail.

"Gossip," he said, "is what made all the trouble. There was too much gossip. It reminds me of the anecdote:

"A very loquacious lady talked a man pretty nearly to death at a dinner party, and then, as she got up with the other ladies to go into the drawing-room, she tapped him on the arm with her fan and said:

"'I talk a lot, don't I? But if you men told the truth I believe you'd all admit that you like talkative women better than the others.' 'What others?' 'The others?' said the man. 'What others?' "—[Exchange.

PLANES REACH CHICAGO

Tiniest Craft Alights Few Moments After Large Ford Machine in Reliability Tour

CHICAGO, Aug. 7. (AP)—Twenty-four airplanes of various makes and models rested safely at Airmail Field, Maywood Suburb, tonight, after completing in two hops the first leg of the second commercial airplane reliability tour. One plane was unaccounted for, but it was understood it had developed magneto trouble and had put back to the factory at Bryan, O.

The twenty-five airplanes, contesting for a silver trophy donated by Edsel Ford, left Detroit this morning, flew 127 miles to Kalamazoo and this afternoon hopped to Chicago, 128 miles.

The aerial tourists have an easy day tomorrow, with a ninety-mile flight up the shore of Lake Michigan to Milwaukee. Monday they will fly to St. Paul.

The huge triple-engined all-metal Ford plane with an inclosed cabin capable of carrying ten passengers, the largest in the contest, was made the object of a rush by thousands of persons, but by the time it had taxied into line the smallest craft in the flight was upon the field and the big ship was for the moment deserted.

BABY FLIVVER

The "flivver," a tiny Driggs Dart, was threatened with serious damage by the spectators and to save it from being wrecked in the stampede to view it it was not wheeled into line, but was taxied to the air mail hangar and hidden under one of the wings of a big air mail ship. Between the top of the Dart and the lower wing of the mail plane there was room to spare.

C. S. (Casey) Jones, a veteran, was the first flyer to reach Chicago, whirling a Curtiss Oriole out of the East. He was second in the contest last year. It was not known whether he had won the $1000 offered by the Ford dealers of Chicago for the best time from Detroit, however, as officials had not checked against starting times tonight.

WOMAN PASSENGER

When the passenger riding with Lieut. John Paul Riddle in a Waco plane stripped off cap and goggles she was revealed as Mrs. Susan H. Embry of Cincinnati, O., the only woman in the race. She is not yet a pilot, but the ship in which she is riding will be hers after the tour, and she expects to fly it.

Vance Breese, piloting a Ryan monoplane, motored with a 200-horsepower Wright whirlwind engine, had not enough flying for the day and after checking went aloft for an exhibition of loops, slips and zooming. He sent his powerful mount straight into the skies and his run for a take-off measured less than fifty feet.



BY HOWARD C. KEGLEY

While definite plans for following up their success at Seal Beach have not been completed by the Marland Oil Company, it became known yesterday that the general program calls for the immediate drilling of several new wells. The terms of the Marland lease on the Bixby property, and also on the Selover & McGrath lease, call for the starting of a well within sixty days of the completion of a producing well, but it is generally considered unlikely that the Marland will take advantage of its full sixty days.

No announcement of the Standard Oil Company's plans has been made, and the Standard is also silent regarding the terms of its lease, but practically all leases protect themselves against offsetting by requiring immediate drilling when a well is brought in on adjoining property, and it is probable that the next few weeks will see one or more wells going down on the Standard's property, particularly in view of the fact that the Marland Oil Company's leases offset the Standard lease on three sides.

Where a few large operators hold a monopoly on a field, a conservative drilling policy is generally followed. This is not always the case, as was evidenced in the development at Inglewood, and the peculiar circumstances of the Marland Oil Company may result in more drilling at Seal Beach than might otherwise be the case. The strike is the Marland's first big opportunity to become a factor in California production, and this may cause the company to pursue a more intensive development policy than if it already possessed a production commensurate with its size and importance.

After Deep Sand

A. J. Delaney, one of the leading operators at Los Cerritos is rigging up to carry his No. 8 well on down to the McKeon zone, according to field reports. Delaney No. 8 has been producing from the upper zone for several months, but recently has been showing considerable water.

Near Completion

The Umpire Oil Company expects to have its No. 39 well on production in the McKeon zone some time next week. The well is down 4765 feet, and will start drilling into the oil sand today or tomorrow.

Gets New Property

James E. O'Donnell has acquired the Burgess property on the north side of the Signal Hill field at Long Beach, and plans to begin immediate drilling, according to field reports. A well already has been started on the property, but is down only about 1000 feet, and O'Donnell will start operations by finishing this project, it is said. The Burgess lease has room for three or four wells, and if the first is successful, O'Donnell will drill up the rest of the property in short order.

Well Shuts Down

The W. O. Brubaker well which is wildcatting the are east of San Fernando is dile at 2700 feet, with a fish in the hole, according to field reports. The well is several miles northeast of the Petroleum Securities Company's Sesnand No. 1 near Zelzah, which is drilling in sticky, brown shale at about 2800 feet. The Sesnand well is generally considered to have a good chance for production.

Gets New Lease

The Superior Oil Company has acquired eighty acres in the Poso Creek district, from the Marland Oil Company, according to official reports. The acreage is located about ten miles southeast of the Shell Company's discovery well.

Will Spud Soon

The California Petroleum Development Company expects to spud in its well in the San Juan Capistrano district about the end of next week, according to unofficial reports. This company has built a derrick about two miles from the town of San Juan Capistrano.

MAN SAVED FROM LEAP DIES OF ACID

LONDON, Aug. 7. (Exclusive)—Stating as a joke that the man sitting on the edge of "Suicide Cliff" at Eastbourne was going to end his life, Maj. Dalbos had the horror of seeing the stranger suddenly throw up his hands and start to slip over to his doom. The major managed to grasp the suicide by the coat and pulled him to safety only to find that he had died from the effects of a drink of acid which he swallowed just before he tried his leap. The man was identified as Alfred L. Hearsum of Essex.

RUSSIANS SEEKING WORLD COAL TRADE

PARIS, Aug. 7 (Exclusive)—During the last month fifty-six new shafts have been opened in the Donnetz coal fields of Russia in an attempt to wrest some of the coal trade from other foreign countries. The miners have agreed to lengthen their working day from eight to ten hours without any increase in pay, it is learned. The new mines are to be equipped with American mining machinery in the majority of cases.

BUTTER AND EGGS

August 7, 1926

[Closing prices quoted are corrected daily by Produce Exchange of Los Angeles.]

Butter

Wholesale prices, 42.
Price to retailers, 45 to 46.

Eggs

Extras, 43, no change.
Fresh firsts, 35½, no change.
Trade, 32, no change.
Pullets, 31, no change.
Peewee, 21, no change.

CHICAGO, Aug. 7. (AP)—Butter—Unchanged. Receipts, 12,805 tubs.
Eggs — Unchanged. Receipts, 14,673 cases.

NEW YORK, Aug. 7. (AP)—Butter—Firm. Receipts, 9919 tubs.
Eggs—Steady. Receipts, 13,681 cases. Pacific Coast whites, processed, extras, 35; do. extras, 41½@44; do. firsts to extra firsts, 36@41.
Cheese—Steady. Receipts, 114,280 lbs.

GUIDING INSURANCE BUYERS

BY GRIFFIN M. LOVELACE
Professor of Insurance, New York University

This is one of a series of articles appearing in The Times three times a week dealing with all phases of insurance.

LVI.—WHAT IS A BAIL BOND?

I suppose most of those who motor through the countryside at this season of the year have, on some occasion, had experiences with constables of the vaudeville type, as well as with the modern State trooper mounted upon a motorcycle. I recall an incident of some years ago, in which I was spared much inconvenience by the fortuitous circumstance that the "taown kunstabel's" grandfather had lived in the State by which my automobile had been licensed.

We were skimming along in New Jersey. The road was good, the weather mild and we had just enjoyed a satisfying luncheon, which had terminated thrillingly with a juicy pie full of red, red cherries, thousands of whose brothers and sisters we could, as we ate, see hanging on a venerable tree just outside our country landlord's window.

The car, too, was in fine fettle and was thoroughly responsive to our every whim or need. Villages were not far apart, and my eye had not failed to observe the frequent signs which announced to the world, as it motored through Manhattan's favorite jest, that twenty-five miles an hour was the legal maximum.

Nor did I forget that certain persons—cynical New Yorkers—had warned me that on this particular route more than one justice of the peace and his lurking police aids followed the practice of summer resorts and made enough off the vacationists to assure comfortable hibernation.

We were jogging along at about twenty-five miles an hour as we passed a signboard bearing a welcome sign (oh, the irony of some of those welcomes painted in mammoth upper case!) I relaxed the tension of my throttle-foot a little as we slid up a slight grade over which were visible the roofs of the first houses.

About a hundred yards beyond the crest of the slope was gathered a typical Sunday village group—half a dozen men, all standing save one, who sat on a wooden box ten or twelve feet from the road. All of them were watching us as we approached.

The sitter arose, stepped into the middle of the road and raised his right hand in a manner of authority. Automatically I shifted my right foot from throttle to brake-pedal, and we came to a stop at a respectful distance from the man who had interrupted our progress.

He came slowly to the driver's side of the car and asked, with menace in both eye and voice, "How fast do you say you were going as you came up that hill?"

"A little under twenty-five miles an hour."

"Twenty-five miles!" He turned to his satellites with a pitying smile. "Twenty-five miles! Fastest twenty-five miles I ever see." He looked hard at the watch which he held in his hand, as if he expected it to laugh back "Twenty-five miles!" Then he said: "I suppose you keep your eyes on your speedometer all the time, don't you?"

"How fast do you think I was going?" I parried.

"Thirty-one miles an hour."

"Thirty-one. That's drawing it pretty fine. Tell me, what is your system? How can you estimate the speed of a car as it approaches you?"

"Estimate! I don't estimate. I calculate. I figure it out."

"Well, that beats me," I ventured, trying to register admiration in the tone of my voice. "What's the secret? Tell me how you do it."

He actually smiled back at me, and now the satellites drew near to hear again, for perhaps the thousandth time, the story of how the speed-fiends were caught by the intelligent device of their guardian of the peace.

"Simple as anything," was the reply. "Nothing's any trouble, if you know how. I have measured the distance from that box to the place on the hill where I can first see the top of an automobile coming up, when I'm sittin' on the box. An' this is a stop-watch, an' a good one.

"I just count the number of seconds from the time I see the automobile top 'till the car gets opposite the box; and from that an' knowin' the distance I can tell right away exactly how fast a car was going."

Here he turned to his satellites, who nodded their heads and smiled at one another.

"Well," I said, "I wouldn't argue with a man who had so clever a scheme. That's a new one to me. I don't see how you do it. I never saw an officer in my State who could do that."

"Where you from?" he asked, stepping in front of the car. Both of us said, "Connecticut" in chorus, he with a rising, I with a falling inflection. And he added: "My grandfather was born in Connecticut."

"That so? Where?"

"New London."

"Beautiful place. Ever been there?"

"No. Never have."

"Never been in Connecticut?"

"No."

"Connecticut is beautiful. And it seems to me you ought to go up there some time and see where your grandfather lived."

"I mean to, some time."

"That's right and, if you do, look me up; maybe I can be of some assistance. Here's my card."

"Thanks. I'll sure do it, if I come. But I'm afraid I won't. You see," he added almost sadly, "I don't ever get a chance to go anywhere; just stay on and on in this burg all the time. Gets kind of monotonous, too.

"Well, good-by; an' say—watch out in the next village. They're pickin' 'em up every day; an' it's twenty-five dollars if you take it easy, and more if you get mad and scrap."

"All right. Awfully good of you. Thanks ever so much." I stepped on the starter, we waved good-by and got a fine response from satellites and everybody.

On the back seat they began to figure out what we could do with the twenty-five dollars we had saved.

I said: "It wasn't

SHIPPING and Los Angeles Harbor NEWS

CARE WINS SINKING FUND

...Assembly Will ...Make Act Effective

...Endorse Proposal to ...Amend Constitution

...Suffer Crushing ...Blow on Proposal

...Aug. 7. (AP)—Parliament ...to families on Tuesday with ...ment sitting as a national as... ...and will solemnly put into ...effect Poincare's bill for as... ...ministry for a commission ...a sinking fund for amorti... ...France's internal debts and ...raising the necessary resources ...to fund.

...It became apparent when the ...vote of Deputies early this eve... ...by a vote of 416 to 133, adopted ...Caillaux's proposal to amend the ...bill by vote of the national ...at Versailles. The Senate, ...M. Poincare is even stronger ...in the Chamber, is certain to ...the head of the lower house. ...vote of confidence given to ...upon his proposal to ...by the Senate and Chamber ...next assembly was followed ...striking defeat in the Cham... ...financial proposal to limit ...powers by another or... ...drawn up by the National ...The Socialists and their ...opposed only 180 votes to ...the proposal, while the gov... ...were overwhelmed them ...

...It was asserted that the leg... ...second "solemn char... ...the institution of the sink... ...in order to be reassured ...making fund receipts will ...diverted from the object for ...for was intended.

...public ratification of the inter... ...cords has made little ...The finance committee of ...has decided to appoint ...committee of five of its mem... ...representatives of ...important Chamber groups, ...to simplify with committee ...negotiations with the ...and Great Britain dur... ...monetary recess.

...y Flight ...Venezuela ...Meets Delay

...Julian ...Petroleum

...TON, Aug. 7.—The test ...of two amphibian planes ...Field, Canal Zone, to ...been indefi... ...ordered, to await the de... ...of two new planes for the ...The date of delivery of the ...has not been set.

...flight to Maracay and back ...about twenty days and the ...will touch a number of South ...cities.

...planes assigned are Maj. Fol... ...Maj. Junius W. Jones, ...Capt. V. Gaffney and Lieut. ...C. Sullivan, while Master ...Richard Wallace and Tech... ...Samuel Call also have ...been named as prospective members ...of the party. Three officers and one ...enlisted man will make the trip and they ...were selected from this group.

...Ka Py Still ...Called Liquor ...by Dry Agent

...FRANCISCO, Aug. 7. (AP)—Ng ...a Chinese concoction various... ...described as medicine and as liq... ...will continue to be looked upon ...by federal prohibition office here ...today.

...enforcement office was advised ...information rendered in Washing... ...days or three days ago on an ...case in Los Angeles was not ...to set a precedent.

...Agent Nelson said that a small ...quantity of the liquor would ...be submitted as medicine be... ...Chinese officials had failed to ...obtain a court injunction, that it ...could not proceed.

...Wood's Son ...Laborer at ...Box Factory

...(Ind.) Aug. 7. (Ex... ...Leonard Wood, son of Gen. ...Wood, who cleaned up more ...than $1,000,000 through the New York ...Curb Exchange while in the Philip... ...recently to lose it all in ...Monte Carlo, is today ...working here for a salary ...of $1 a month at the Servel Re... ...plant.

...In blue work shirt and cor... ...Leonard Wood declares that he ...has no speculating and gam... ...fever blood in his veins to make the refriger... ...business his life work because he ...has high hopes set forth great prospects.

...Veall Funeral ...Rites Arranged ...for Tomorrow

...funeral services for Grosvenor P. ...Veall, attorney, who committed ...suicide last Thursday, will be con... ...tomorrow at 10 a.m., at the ...Brown funeral chapel, 1815 ...Hoover street. Cremation will ...follow in Roosdale Cemetery.

...Mr. Veall, twelve years ago was ...hailed as a brilliant attorney with ...a promising future ahead of ...him. Suffering from despondency, ...he attempted to commit ...suicide by cutting his throat. He ...was taken to a hospital for surgery. Before ...entering the hospital he delivered an ...affidavit in suffering of persons ...charged against self-destruc...

...CACHE FOUND

...(Nicaragua) Aug. 7. (AP) ...—Troops today seized a quan... ...of arms and ammunition secret... ...buried in the central section ...of the capital. The seizure is be... ...believed prevented an uprising.

LIQUOR-PLOT PRISONER'S WIFE AHEAD

Mrs. Langley Seeks Kentucky Congressional Seat Vacated by Mate

LOUISVILLE, Aug. 7. (AP)—Congressional primary elections in eight of eleven Kentucky districts today failed in most cases to arouse the interest of the electorate, the vote generally being the lightest ever cast, early returns tonight indicated.

W. Voris Gregory, Mayfield, former United States District Attorney, apparently had defeated two opponents. Nearly complete, unofficial returns gave him a plurality of more than 400 votes.

Atty.-Gen. Frank E. Daugherty and Henry D. Moorman were running a close race in the Fourth District Democratic Congressional race, with Moorman in the lead.

In the Tenth Mrs. John W. Langley, who is seeking the seat vacated by her husband when he resigned and went to the Atlanta penitentiary to serve a two-year sentence on conviction of conspiracy to violate the prohibition law, was leading Congressman A. J. Kirk, for the Republican nomination. Kirk is serving the unexpired term of Langley. There is no Democratic opposition in the Tenth.

Orie S. Ware of Kenton county, on almost complete unofficial returns, won the Democratic nomination in the Sixth District to succeed A. B. Rouse, Democrat, who is retiring. The same returns indicated that Emmett H. Daugherty, Ludlow, won the Republican nomination.

Bay Elks Break Ground for Fine New Clubhouse

By a "Times" Staff Correspondent

SANTA MONICA, Aug. 7.—More than 600 members of the Elks of this city participated in the ground-breaking ceremony here tonight for the new $500,000 clubhouse to be erected for the Santa Monica Bay lodge. Arthur C. Verge, Exalted Ruler of the Bay Lodge, and Clyde A. Skull, chairman of the building committee, pulled the levers that sent the steam shovel working on the first scoop of dirt on the new site.

The new building will be located on the block bounded by Pier avenue, Main street, Marine street and Washington Boulevard. Before the exercises, a delegation of Elks led by William Ostrman and the lodge band paraded from the old club house at 1811 Ocean avenue to the new site. Addresses were made by Arthur C. Verge, Exalted Ruler, H. W. Brown, Past Ruler, Mayor J. W. Speale, Commissioner of Finance Frank A. Helton, and John Morton of the Board of Public Works.

Thompson Will Visit Visayan Islands Group

MANILA, Aug. 7. (AP)—Carmi A. Thompson, representing President Coolidge in a survey of conditions in the Philippines, will leave Manila Monday night for a two weeks' visit to the Visayan Islands, the central group of the Philippine Archipelago. The Visayan Islands include the land of the Igorrotes and the richest sugar growing section of the possession.

Officials of the Provinces of the Visayan Islands are preparing many receptions and dinners for Mr. Thompson.

Today the President's envoy motored into Nueva Ecija Province, north of Manila and returned tonight.

Denial Given on Jugo-Slav Note to Bulgarians

BELGRADE (Jugo-Slavia) Aug. 7. (AP)—Foreign Minister Ninchitch in an official statement today, denied that the note which is to be dispatched to Bulgaria concerning the recent frontier incidents will have the character of an ultimatum. The notes which Rumania and Greece also intend to send to Bulgaria, he says, are along the same lines as the Jugo-Slav note.

Ex-Gov. Davis Still Leads in Kansas Race

TOPEKA (Kan.) Aug. 7. (AP)—On returns from all but eighteen of the State's 2641 precincts, and with the vote official from ninety-five of the State's 105 counties, ex-Gov. Davis has a lead of 438 votes over Donald Muir of Anthony for the Democratic gubernatorial nomination.

Dry Officer and Sheriff Killed in Duel

BLUEFIELD (W. Va.) Aug. 7. (AP) C. Pridemore Fleming, Sheriff of Dickenson county, Virginia, was killed and James S. Mullins, State prohibition officer, was seriously wounded in a revolver duel between the men on the Courthouse steps at Clintwood tonight.

FISHER FOLK TOAST GIRL CHANNEL VICTOR

BOULOGNE (France) Aug. 7. (AP) Gertrude Ederle, American swimming marvel, was toasted by veteran fisher folk all along the Pas de Calais coast tonight as Neptune's favorite daughter, because of her victory over the treacherous English Channel.

Judging from the sheaves of congratulory messages from all parts of the world, which continue to pour in to Miss Ederle's quarters on Cape Griz-Nez, it is evident that admirers of sea exploits are of greater number than those interested in the most brilliant aerial exploits.

RESCUE AT SEA MADE BY LINER

Skipper Turns Venezuela Out of Course to Aid

Eleven Passengers Taken Off Disabled Vessel

Plans for Liberia Ship Line Nearer Fruition

Bringing first news to this port of the rescue of eleven passengers off a disabled ship on the Salvador coast, the Panama Mail liner Venezuela arrived from New York and Central American ports at daybreak yesterday with a capacity list of passengers and freight.

Capt. R. E. Judson, commanding the ship, reported diverting his ship to the southeast end of San Salvador, where the British steamer Port Kemblo had been driven ashore in the recent Caribbean storm, while en route from London to New Zealand. Boats were lowered and three women three children and five men were taken off the crippled ship and left at Panama awaiting passage to the Antipodes. Skipper and crew remained aboard the crippled ship, and had jettisoned 2000 tons of coal in an effort to float her.

Samuel Haskell disembarked from the Venezuela here, having completed work as construction engineer for the Andean National Corporation on the 450-mile oil pipe-line to Cartagena for the Tropical Oil Company, a subsidiary of Standard Oil. The completion was celebrated July 1, last, by the dispatch of the first tanker, the T. J. Williams, for Bayonne. Haskell said, while the field is still young, with only 115 producing wells, it is destined to influence the world's markets when developed.

William R. Carter walked down the gangplank to California soil for the first time, after recently disposing of his Jacksonville (Fla.) holdings. Florida has the stamina and shortly will recover from its debacle following the boom, he declared. Other passengers were Prof. William B. Allison of Occidental College, and Mrs. Allison, returning from a tour of Guatemala; Andres Novoa, engineer from Nicaragua, and Henry Opferman, manager in Central America for W. R. Grace & Co.

The liner stopped at Manzanillo, Mex., five days ago, where it was learned the religious turmoil had not reached the West Coast, not a single ecclesiastic seeking passage out of the country and no economic boycott apparent.

LIBERIA SHIP LINE SCHEME PROGRESSES

Another move toward realization of Rev. J. E. Lewis's dream of a Church of God Line, with a passenger and freight ship plying between here and Liberia, was noted yesterday in the steamer Chiapas of the Mexican States Line arrived from San Francisco. The Mexican vessel is in process of purchase from James Irvine by Lewis's Liberian Interocean Steamship Company and Excelsior Mining Company. That is, $500 has been paid Irvine, and the ship is expected to remain here until the full balance, amounting to several times the initial payment.

Capt. Harry Anderson, former municipal pilot, was employed to bring the ship here. He docked her at berth 87, Los Angeles Harbor, where an "open house" will be held today, according to Lewis and his associates. Of late, Victor L. Goodstein, a former rancher and tailor, appeared on spokesman yesterday.

Goodstein volunteered the information he is not experienced in steamship business, but added that he is a resourceful business man and he established not only one, but "four or five ships running between here and Liberia soon." He was advised yesterday it would not be necessary to apply to the Railroad Commission for rates to carry passengers and freight to Liberia under the Liberian flag, as he proposes.

The line is expected to offer special rates to missionaries and wild-game hunters. Goodstein disclosed no details regarding freight offerings, but repeated he is resourceful. He created the impression he is rich, and like all business men "plenty of money."

Although Lewis, the colored pastor and founder of the idea, yielded the floor to Goodstein for most of the talking, he insisted he still is to be president-general of the company. Goodstein is general superintendent, with A. Atkins as assistant superintendent. Then there are C. J. Darrow as manager, and Michael Haber as assistant manager; J. Ritter as vice-president and chairman of finance; H. H. Franklin and Dan Frost as additional vice-presidents, and Miss Cleo Stewart as secretary-general.

Irvine expects to have the liner here under the Mexican flag until the additional payments are forthcoming, when, Lewis says, she will fly the Liberian flag, the first ship under those colors.

PROUD OLD SCHOONER SOLD FOR FISH BARGE

The proud old, bald-headed schooner Fox is soon to join the hulks of what once were fine other noted windjammers, now doing humble service as fishing barges off Redondo. The craft has been bought from the Fox Film Corporation by C. C. Olson of Redondo, who has shorn her of her masts, and converted her into a de luxe barge with cabins, lunch counter and other conveniences for fishermen. As the Allan and Rob many smart passages, tripping it to Honolulu from Eureka in twelve days and returning in eight, under Capt. W. C. Parker, now municipal port pilot at Los Angeles Harbor.

The new Danzig motor tankship Thalia arrived, took on 100,000 barrels of naptha and sailed yesterday for Hamburg and Rotterdam. She is one of eight tankers of the Baltic American Petroleum Import Company, seven of which are Diesel-driven, now operating between here and Northern Europe. She averaged eleven knots to the canal, and twelve from the canal here, according to Capt. W. Moebus.

Between seventy-five and 100 steamship men and civic officials will be guests of the Wilmington Transportation Company on the trial cruise of the new Diesel-electric towboat Milton S. Patrick to Catalina Island the 17th inst. It was announced yesterday by David P. Fleming, secretary of the company. Milton S. Patrick, manager of floating equipment at the island, for whom the craft is named, will be host on the trip. The start will be from the Catalina terminal at Wilmington at 9 a.m. The party will proceed to Patrick Cove, formerly Fourth of July Cove, for a barbecue, and will return to the mainland at 5:30 p.m. The tug is a sister craft of the John N. Stewart, recently completed for the same company. The two are the first Diesel-electric tugs on this Coast and are equipped with two 250 horsepower Winton oil Diesel engines, with Westinghouse electric control. They were built at William Muller's yards in Wilmington at a cost of $125,000 each. William Wright, Jr., owner, is expected to be present on the trip.

Henry Ford's big freight steamer East Indian is due from New York with bunkers, en route for the Orient and on around the world, with millions of parts of Ford motors in her holds. It will be her first trip to this port, although the Onondaga and the Oneida of the Ford Line have called here regularly in the intercoastal service.

The yacht Talayha, owned and skippered by Lasard Lippman, barber capitalist, returned yesterday from Alaskan waters, where Mr. and Mrs. Lippman and party went two months ago on a fishing and hunting expedition. Trout were so plentiful in the Alaskan streams the sportsmen developed sore arms merely hauling them in, according to Lippman.

The Mongolia of the Panama-Pacific Line is due from San Francisco today, and will sail tomorrow for New York with 400 passengers and holds full of California freight.

Canned vegetables of the west coast are expected to invade Cuban markets in the future with the rapid increase in transportation facilities to that island from this Coast, according to R. G. Sherwood of the General Steamship Corporation. Heretofore Spain has sent Cuba 68 per cent of her purchase of canned goods, amounting to 24,000,000 pounds annually. The General has monthly sailings for Cuba, the first vessel being the motorship Finn on the 25th inst.

After more than a half century at sea, Capt. T. J. Margeson, master of the McCormick coastal liner Rose City, retired from active sea life yesterday and will devote his time to shore pursuits and writing. He is succeeded by W. M. Westerberg, former chief officer on the Rose City. The veteran skipper ran away from home and signed on a whaler at fifty-eight years ago. Forty-five years ago he was given his master's ticket, and for three decades has sailed this Coast, the last fifteen on the Rose City; although the liners Bear and Beaver also long bore the imprint of the old master on their bridges. Capt. Margeson, aside from being a navigator, is known as the "poet of the Pacific," and has several volumes of rhymes and prose to his credit.

AIR MAIL SCHEDULE

Transcontinental air mail service to and from Southern California is operated in both directions daily, barring air Mail Airport (Los Angeles) at 7:35 a.m. Pacific Time and arriving Hadley Field (New Brunswick, N. J.) at 5 p.m. Eastern Standard Time the second day. Arrival at the New York City postoffice is one hour later.

Westbound departure from Hadley Field is at 9:40 a.m. Eastern Standard Time, with arrival at Los Angeles at 5:25 p.m. Pacific Time the second day.

The Los Angeles daily closing for air mail is 6:30 a.m. at Arcade Station and at 5:45 a.m., or a little later, at the air mail letter boxes, painted red, white and blue, and located in various parts of the city.

Air mail postage rates per ounce or fraction thereof from Los Angeles to Salt Lake City, 10 cents; beyond Salt Lake City to Cheyenne, 15 cents; beyond Cheyenne to Chicago, 20 cents; beyond Chicago to New York, 25 cents. No additional postage is charged for train haul to or from the air mail route.

Items for the air mail are restricted to not more than fifty (50) pounds in weight and to not more than eighty-four (84) inches in length and girth combined.

SHIPPING

PORT INDEX

OUTER HARBOR DISTRICT

10-40—Outer Harbor Dock & Wharf Co., Hart-Wood Lumber Co., Union Lumber Co., Alaska Lumber Co.
41—Outer Harbor Dock & Wharf Co., American Salt Co.
51-54—Outer Harbor Dock & Wharf Co., Dodwell & Co., Canadian Government Merchant and H. S. McLaurin, Johnson Line, Frank P. Dow & Co., Latin-American Line, Union Sulphur Co., W. R. Grace & Co., Meyer, Wilson Co.
55—Outer Harbor Dock & Wharf Co., Coos Bay Lumber Co., Paramino Lumber Co.
59—National Navigation Lines, Charles Kroeger, C. L. Seabury, Marguerite Steamship Co.
60—Mitsui Steamship Co., Canadian Pacific Steamship Co.
Pacific Steamship Co.
70-71—Pan-American Petroleum Co.

SAN PEDRO DISTRICT

72—Southern Pacific slip, Banning Co.
73-74—A. R. Wood Lumber Co.
81-82—Southern Pacific wharves, south of Fifth street. (Tie wharf.)
83-87—Southern Pacific wharves, north of Fifth street.
88—White Flyer Line.
89—Furness Line, Western Steamship Agency, Inc.
90—Matson Engine Works.
91-96—Kerckhoff-Cuzner Mill & Lumber Co.
97-101—Standard Oil Company.
105—Los Angeles Lumber Products Co.
107-108—A. F. Shipbuilding & Dry Dock Co.
109—Merritt, Chapman & Scott.
110-120—Associated Oil Company.
121-123—San Pedro Lumber Company.

WILMINGTON DISTRICT

130-131—Union Oil Company.
132-133—Pacific Coast Co., Admiral Line, Panama-Pacific Line.
135-137—L. A. Steamship Co., United American Lines, Arrow Line.
138—Wilson Line.
139-140—Struthers & Barry.
141-142—Union Petroleum Co.
143-144—Pacific Navigation Co.
172-173—California Petroleum Co.
175-176—American-Hawaiian Line.
177-178—McCormick Steamship Co., Waterman Steamship Line, Pacific-Argentine-Brazil Line, Pacific-Havana-Jacksonville Line.
181—Municipal Oil Loading Wharf.
184-186—Catalina Terminal, Wilmington Transportation Co.
187—Vegetable Oil Co., C. J. Lehman, Hellman-Jorden Line, Royal Mail Steam Packet Co., Nelson Steamship Co.
188—Panama Mail Steamship Co. Gerken Line, Transmarine Corporation, Banning Co.
189-191—Norton, Lilly & Co., Isthmian Line, Ellerman & Bucknall Steamship Co., Ltd., Argonaut & Planet Line.
194—Municipal Stockyards.
196-197—Charles S. McCormick Lumber Co.
198-200B—Hines Lumber Co.
200E-200H—Consolidated Lumber Co.

TERMINAL ISLAND DISTRICT

214-217—Petroleum Export Co.
222-225—Hammond Lumber Co.
228—Open lumber dock.
230A—Calmar Line, Eastern Steamship Co., Nippon Yusen Kaisha.
230B—Swayne & Hoyt Pacific, Caribbean and Gulf Line; Pacific-Australia Line; American-Far East Line.
230D—Williams, Dimond & Co., Mexican State Lines, McCormick S.S. Co.-Panama, Osaka Shosen Kaisha, Gunker Line.
230E-231—General Steamship Corp., Kawasaki Kisen Kaisha, Transmarine Corporation, Robert Dollar Line, Navigazione Libera Triestina, Compagnie Generale Transatlantique (French Line,) Wings & Co. Line, Trans-Atlantic Steamship Co., Ltd., Westfal-Larsen & Co., Bull Steamship Line.
232A—Dollar Line, Blue Star Line, American Pioneer Line.
232DE—Luckenbach S.S. Co. (westbound.)
232F-G—Luckenbach S.S. Co. (eastbound.)
232DE—Crescent Wharf and Warehouse Co.
236—Gilmore Oil Co.
237-240AGC—General Petroleum Corporation.
240AV-V2-241—Bethlehem Shipbuilding Corporation.
Various—Capt. A. Paulson, Fleet Brothers, John Marshall-Bank Line.

CARGO ARRIVALS AT THIS PORT

9 P.M. TO MIDNIGHT, FRIDAY, AUGUST 6

Steamer ADMIRAL DEWEY, Capt. Marquard, from San Diego, 9:45 p.m. Passengers and freight for Pacific Steamship Company.
Steamer KATRINA LUCKENBACH, Capt. Hansen, from San Francisco, 11:30 p.m. Cargo for Luckenbach Line.
Steamer WEST NOTUS, Capt. Griel, from Buenos Aires, 11:35 p.m. Cargo for Munson-McCormick. McCormick Steamship Company, agent.

SATURDAY, AUGUST 7

German steamer SACHSEN, Capt. Jesse, from San Francisco, 12:30 a.m. Passengers and freight for United American Lines. Los Angeles Steamship Company, agent.
British steamer LONDON MERCHANT, Capt. Anderson, from United Kingdom, 12:35 a.m. Passengers and freight for Furness Line, Western Steamship Agency, agents.
Steamer W. R. CHAMBERLIN, JR., Capt. Arnstein, from San Diego, 12:45 a.m. Lumber for W. R. Chamberlin Lumber Company.
U.S.S. SLOAT (316,) from Seattle, 1:45 a.m.
Steamer PENNSYLVANIA, Capt. MacAvoy, from San Francisco, 1:50 a.m. Cargo for American-Hawaiian Line.
Steamer VENEZUELA, Capt. Judson, from New York, 5:30 a.m. Passengers and freight for Panama Mail Steamship Company.
Steamer WALTER A. LUCKENBACH, Capt. Johnson, from Boston, 5:35 a.m. General cargo for Luckenbach Line.
Steamer EVERETT, Capt. Orsland, from San Diego, 7:20 a.m. Lumber for Charles R. McCormick Lumber Company.
British tanker INVERGOIL, Capt. Newton, from Southampton, 47,000 barrels of oil for British-Mexican Petroleum Corporation. John Marshall, local agent.
Steamer MUNAIRES, Capt. Ulvestad, for San Francisco. General cargo for Munson-McCormick Line. McCormick Steamship Company, local agents.
Steamer VENEZUELA, Capt. Judson, for San Francisco. Passengers and general cargo for Panama Mail Steamship Company.

CARGO VESSELS DUE TO ARRIVE

SUNDAY, AUGUST 8

Steamer RUTH ALEXANDER, Capt. Glaig, from San Diego. Passengers and freight for Pacific Steamship Company.
Steamer MATSONIA, Capt. Magee, from San Diego. Passengers and freight for Los Angeles Steamship Company.
Steamer HALO, Capt. Self, from San Francisco. Passengers and freight for Los Angeles Steamship Company.
Steamer MONGOLIA, Capt. Richardson, from San Francisco. Passengers and freight for Panama-Pacific Steamship Company. Pacific Steamship Company, local agents.
Steamer WAPAMA, Capt. Mather, from San Diego. Passengers and freight for McCormick Steamship Company.
Italian motorship LEME, Capt. De Reys, from Trieste. Passengers and freight for ship Corporation, local agents.
Steamer CATALINA, Capt. Morris, from Avalon. Passengers, mail and freight for Wilmington Transportation Company.
Steamer AVALON, Capt. Musgetter, from Avalon. Passengers and freight for Wilmington Transportation Company.
Steamer EAST INDIAN, from New York. En route to Yokohama for Henry Ford. Calling for bunkers only.
French steamer NEVADA, Capt. Taravant, from Antwerp. General cargo for French Line. General Steamship Corporation, local agents.
Steamer ORAN, Capt. Dunnett, from Philadelphia. General cargo for Quaker Line. Williams, Dimond & Co., local agents.
Steamer BIRMINGHAM CITY, Capt. Herman, from New York via San Diego. General cargo for Isthmian Line. Norton, Lilly & Co., local agents.
Steamer ADMIRAL SEBREE, Capt. Tibbetts, from Vancouver. General cargo and newsprint for Pacific Steamship Company.
Tanker LEBEC, Capt. Thebaud, from Portland. To load oil for General Petroleum Corporation.
Japanese tanker ERIMO, Capt. Hemmi, from Japan. To load oil for Japanese agents.
Tanker NORA, Capt. Jensen, from Iquiqui. To load oil for W. R. Grace & Co.
Tanker Captain HOPKINS, Capt. Christensen, from New York. To load oil for Tidewater Oil Company.
British tanker MINA BREA, Capt. Brown, from Ioco. To load oil for Imperial Oil Company.
British tanker SAN UBALDO, Capt. Deudle, from Rosario. To load oil for Anglo-Mexican Petroleum Corporation.
Steamer CATHERINE G. SUDDEN, Capt. Grannan, from Seattle. Lumber for Sudden & Christensen.
Steamer TAMALPAIS, Capt. Ahlin, from Eureka. Lumber for Little River Redwood Company.
Steamer POINT LOMA, Capt. Johnson, from Gray's Harbor. Lumber for Hartwood Lumber Company. J. Silva, local agent.

CARGO VESSELS DUE TO DEPART

SUNDAY, AUGUST 8

Steamer YALE, Capt. Self, for San Diego. Passengers and freight for Los Angeles Steamship Company.
Steamer HARVARD, Capt. Magee, for San Francisco. Passengers and freight for Los Angeles Steamship Company.
Steamer RUTH ALEXANDER, Capt. Glass, for Seattle via San Francisco. Passengers and freight for Pacific Steamship Company.
Steamer CATALINA, Capt. Morris, for Avalon. Passengers, mail and freight for Wilmington Transportation Company.
Steamer AVALON, Capt. Musgetter, for Avalon. Passengers and freight for Wilmington Transportation Company.
Steamer KATRINA LUCKENBACH, Capt. Hansen, from San Francisco, 11:30 p.m. Passengers and freight for Luckenbach Line.
Steamer WEST NOTUS, Capt. Griel, for Buenos Aires, 11:35 p.m. Cargo for Munson-McCormick. McCormick Steamship Company, agent.

SATURDAY, AUGUST 7

German steamer SACHSEN, Capt. Jesse, from San Francisco, 12:30 a.m. Passengers and freight for United American Lines. Los Angeles Steamship Company, agent.
British steamer LONDON MERCHANT, Capt. Anderson, from United Kingdom, 12:35 a.m. Passengers and freight for Furness Line, Western Steamship Agency, agents.
Steamer W. R. CHAMBERLIN, JR., Capt. Arnstein, from San Diego, 12:45 a.m. Lumber for W. R. Chamberlin Lumber Company.
U.S.S. SLOAT (316,) from Seattle, 1:45 a.m.
Steamer PENNSYLVANIA, Capt. MacAvoy, from San Francisco, 1:50 a.m. Cargo for American-Hawaiian Line.
Steamer VENEZUELA, Capt. Judson, from New York, 5:30 a.m. Passengers and freight for Panama Mail Steamship Company.
Steamer WALTER A. LUCKENBACH, Capt. Johnson, from Boston, 5:35 a.m. General cargo for Luckenbach Line.
Steamer EVERETT, Capt. Orsland, from San Diego, 7:20 a.m. Lumber for Charles R. McCormick Lumber Company.
British tanker INVERGOIL, Capt. Newton, from Southampton, 47,000 barrels of oil for British-Mexican Petroleum Corporation. John Marshall, local agent.
Steamer MUNAIRES, Capt. Ulvestad, for San Francisco. General cargo for Munson-McCormick Line. McCormick Steamship Company, local agents.
Steamer VENEZUELA, Capt. Judson, for San Francisco. Passengers and general cargo for Panama Mail Steamship Company.

CARGO VESSELS DUE TO ARRIVE

SUNDAY, AUGUST 8

Steamer RUTH ALEXANDER, Capt. Glaig, from San Diego. Passengers and freight for Pacific Steamship Company.
Steamer MATSONIA, Capt. Magee, from San Diego. Passengers and freight for Los Angeles Steamship Company.
Steamer HALO, Capt. Self, from San Francisco. Passengers and freight for Los Angeles Steamship Company.
Steamer MONGOLIA, Capt. Richardson, from San Francisco. Passengers and freight for Panama-Pacific Steamship Company. Pacific Steamship Company, local agents.
Steamer WAPAMA, Capt. Mather, from San Diego. Passengers and freight for McCormick Steamship Company.
Italian motorship LEME, Capt. De Reys, from Trieste. Passengers and freight for ship Corporation, local agents.
Steamer CATALINA, Capt. Morris, from Avalon. Passengers, mail and freight for Wilmington Transportation Company.
Steamer AVALON, Capt. Musgetter, from Avalon. Passengers and freight for Wilmington Transportation Company.
Steamer EAST INDIAN, from New York. En route to Yokohama for Henry Ford. Calling for bunkers only.
French steamer NEVADA, Capt. Taravant, from Antwerp. General cargo for French Line. General Steamship Corporation, local agents.
Steamer ORAN, Capt. Dunnett, from Philadelphia. General cargo for Quaker Line. Williams, Dimond & Co., local agents.
Steamer BIRMINGHAM CITY, Capt. Herman, from New York via San Diego. General cargo for Isthmian Line. Norton, Lilly & Co., local agents.
Steamer ADMIRAL SEBREE, Capt. Tibbetts, from Vancouver. General cargo and newsprint for Pacific Steamship Company.
Tanker LEBEC, Capt. Thebaud, from Portland. To load oil for General Petroleum Corporation.
Japanese tanker ERIMO, Capt. Hemmi, from Japan. To load oil for Japanese agents.
Tanker NORA, Capt. Jensen, from Iquiqui. To load oil for W. R. Grace & Co.
Tanker Captain HOPKINS, Capt. Christensen, from New York. To load oil for Tidewater Oil Company.
British tanker MINA BREA, Capt. Brown, from Ioco. To load oil for Imperial Oil Company.
British tanker SAN UBALDO, Capt. Deudle, from Rosario. To load oil for Anglo-Mexican Petroleum Corporation.
Steamer CATHERINE G. SUDDEN, Capt. Grannan, from Seattle. Lumber for Sudden & Christensen.
Steamer TAMALPAIS, Capt. Ahlin, from Eureka. Lumber for Little River Redwood Company.
Steamer POINT LOMA, Capt. Johnson, from Gray's Harbor. Lumber for Hartwood Lumber Company. J. Silva, local agent.

CARGO VESSELS DUE TO DEPART

SUNDAY, AUGUST 8

Steamer YALE, Capt. Self, for San Diego. Passengers and freight for Los Angeles Steamship Company.
Steamer HARVARD, Capt. Magee, for San Francisco. Passengers and freight for Los Angeles Steamship Company.
Steamer RUTH ALEXANDER, Capt. Glass, for Seattle via San Francisco. Passengers and freight for Pacific Steamship Company.
Steamer CATALINA, Capt. Morris, for Avalon. Passengers, mail and freight for Wilmington Transportation Company.
Steamer AVALON, Capt. Musgetter, for Avalon. Passengers and freight for Wilmington Transportation Company.
Steamer KATRINA LUCKENBACH, Capt. Hansen, from San Francisco. Passengers and freight for Luckenbach Line.
Steamer WEST NOTUS, Capt. Griel, from Buenos Aires. Cargo for Munson-McCormick. McCormick Steamship Company, agent.

SATURDAY, AUGUST 7

Steamer ADMIRAL DEWEY, Capt. Marquard, for Portland, via San Francisco, 11:30 a.m. Passengers and freight for Pacific Steamship Company.
British tanker ATHELRIEF, Capt. Adams, for Yokohama, 11:40 a.m. 75,000 barrels oil for Yamashita Kisen Kogyo Kabushiki Kaisha.
Steamer HARVARD, Capt. Magee, for San Diego, 3:25 p.m. Passengers and general cargo for Los Angeles Steamship Company.
Tanker RICHFIELD, Capt. Lyons, towing barge RIOCO 1, from Oakland, 3:30 p.m. 28,000 barrels of oil for Richfield Oil Company.
Barge RIOCO 1 in tow of tanker RICHFIELD, from Oakland, 3:30 p.m. 27,000 barrels of oil for Richfield Oil Company.
Steamer AVALON, Capt. Musgetter, for Avalon, 4:30 p.m. Passengers and general cargo for Wilmington Transportation Company.
British steamer LONDON MERCHANT, Capt. Anderson, for San Francisco, 5:15 p.m. Passengers and general cargo for Furness Line. Western Steamship Agency, Inc., local agents.
British motorship CHINESE PRINCE, for Manila, 5:40 p.m. En route from New York for Furness Line. Western Steamship Agency, Inc., local agents. Calling for bunkers.
Danzig tanker THALIA, Capt. Mobus, for Hamburg, 5:56 p.m. 101,000 barrels of oil for Standard Oil Company of New Jersey.
British tanker SAN LORENZO, Capt. Johnson, for Montevideo and Buenos Aires, 6:10 p.m. 129,000 barrels of oil for Anglo-Mexican Petroleum Corporation.
Steamer LAKE FRANCES, Capt. Maland, for Puget Sound via San Francisco, 6:25 p.m. To load lumber for Paramino Lumber Company.
Steamer SAN JUAN, Capt. Rosengren, for San Francisco, 6:35 p.m. Passengers and general cargo for White Flyer Line.
Steamer LAUREL, Capt. Johnsen, for Philadelphia, 6:40 p.m. En route from Portland for Quaker Line. Williams, Dimond & Co., local agents. Called for bunkers.
German steamer SACHSEN, Capt. Jesse, for Hamburg and Antwerp, 7 p.m. Passengers and general cargo for United American Line. Los Angeles Steamship Company, local agents.
Steamer SAMOA, Capt. Wormsley, for Gray's Harbor, 7:05 p.m. To load lumber for Hammond Lumber Company.
Steamer KATHERINE DONOVAN, Capt. Danielson, for Gray's Harbor, 7:10 p.m. To load lumber for Donovan Lumber Company.
Tanker METON, Capt. Erickson, for Everett, 7:35 p.m. 67,890 barrels of oil for Struthers & Barry.
Steamer KATRINA LUCKENBACH, Capt. Hansen, for Boston, 7:45 p.m. General cargo for Luckenbach Steamship Company.
Steamer WEST NOTUS, Capt. Griel, for San Francisco, 8:25 p.m. General cargo for Pacific-Argentine-Brazil Line. McCormick Steamship Company, local agents.
Steamer PENNSYLVANIA, Capt. McAvoy, for Boston, 8:40 p.m. General cargo for American-Hawaiian Steamship Company.

DUE TO DEPART

9 P.M. TO MIDNIGHT

Steamer EVERETT, Capt. Orsland, for San Francisco, Seattle and Tacoma. General cargo for McCormick Steamship Company.
Steamer WILLAPA, Capt. Anderson, for Willapa Harbor via San Francisco. General cargo for Hartwood Lumber Company. J. Silva, local agent.
British tanker INVERGOIL, Capt. Newton, for Southampton, 47,000 barrels of oil for British-Mexican Petroleum Corporation. John Marshall, local agent.
Steamer MUNAIRES, Capt. Ulvestad, for San Francisco. General cargo for Munson-McCormick Line. McCormick Steamship Company, local agents.
Steamer VENEZUELA, Capt. Judson, for San Francisco. Passengers and general cargo for Panama Mail Steamship Company.

CARGO VESSELS DUE TO ARRIVE

SUNDAY, AUGUST 8

Steamer RUTH ALEXANDER, Capt. Glaig, from San Diego. Passengers and freight for Pacific Steamship Company.
Steamer MATSONIA, Capt. Magee, from San Diego. Passengers and freight for Los Angeles Steamship Company.
Steamer HALO, Capt. Self, from San Francisco. Passengers and freight for Los Angeles Steamship Company.
Steamer MONGOLIA, Capt. Richardson, from San Francisco. Passengers and freight for Panama-Pacific Steamship Company. Pacific Steamship Company, local agents.
Steamer WAPAMA, Capt. Mather, from San Diego. Passengers and freight for McCormick Steamship Company.
Italian motorship LEME, Capt. De Reys, from Trieste. Passengers and freight for ship Corporation, local agents.
Steamer CATALINA, Capt. Morris, from Avalon. Passengers, mail and freight for Wilmington Transportation Company.
Steamer AVALON, Capt. Musgetter, from Avalon. Passengers and freight for Wilmington Transportation Company.
Steamer EAST INDIAN, from New York. En route to Yokohama for Henry Ford. Calling for bunkers only.
French steamer NEVADA, Capt. Taravant, from Antwerp. General cargo for French Line. General Steamship Corporation, local agents.
Steamer ORAN, Capt. Dunnett, from Philadelphia. General cargo for Quaker Line. Williams, Dimond & Co., local agents.
Steamer BIRMINGHAM CITY, Capt. Herman, from New York via San Diego. General cargo for Isthmian Line. Norton, Lilly & Co., local agents.
Steamer ADMIRAL SEBREE, Capt. Tibbetts, from Vancouver. General cargo and newsprint for Pacific Steamship Company.
Tanker LEBEC, Capt. Thebaud, from Portland. To load oil for General Petroleum Corporation.
Japanese tanker ERIMO, Capt. Hemmi, from Japan. To load oil for Japanese agents.
Tanker NORA, Capt. Jensen, from Iquiqui. To load oil for W. R. Grace & Co.
Tanker Captain HOPKINS, Capt. Christensen, from New York. To load oil for Tidewater Oil Company.
British tanker MINA BREA, Capt. Brown, from Ioco. To load oil for Imperial Oil Company.
British tanker SAN UBALDO, Capt. Deudle, from Rosario. To load oil for Anglo-Mexican Petroleum Corporation.
Steamer CATHERINE G. SUDDEN, Capt. Grannan, from Seattle. Lumber for Sudden & Christensen.
Steamer T

GOOPS!

A Daily Lesson in Manners for Children

BY GELETT BURGESS



(Copyright, 1926: By The Chicago Tribune.)

LAUGHING AT MISTAKES.

When other people make mistakes,
She laughs until she really aches!
When it is *she* who makes the blunder,
Does she enjoy the joke, I wonder?
Does she like to be laughed at? Never!
Yet Goops will laugh at others ever!

WHAT'S DOING TODAY

American Legion pow-wow and barbecue, Harry Carey's ranch, afternoon and evening.

Russian Art Club picnic, Palisades Del Rey, all day.

Band concert, Lincoln Park, 1:30 p.m. Harold Roberts's Golden State Band.

Twilight Community Singers concert, Exposition Park, 5:30 to 7 p.m.

Los Angeles Open Forum program, Music Art Hall, 233 South Broadway, 7:45 p.m. Graham A. Laing will speak.

Pacific Coast Chiropractors' Association baby show, Los Angeles College of Chiropractic, 918 Venice Boulevard, afternoon.

Southwest Museum exhibit, Marmion Way and Avenue 46, afternoon.

Los Angeles Museum exhibit, Exposition Park, 2 to 4 p.m.

Free permanent California exhibit, scenic motion pictures, State Exposition Building, Exposition Park, 2 to 5 p.m.

Baseball Wrigley Field, 1:30 p.m., Sacramento vs. Hollywood.

Orchestra concert, Westlake Park, afternoon and evening.

Pilgrimage Play, Pilgrimage Play Theater, Cahuenga and Bolton Road, 8 p.m.

Motion Pictures

Biltmore, Fifth and Grand—"Ben Hur."

Carthay Center Theater, Wilshire at Carthay Center—"The Volga Boatman."

Criterion, Grand and Seventh—"The Pehalty."

Figueroa, Figueroa and Santa Barbara—"Up in Mabel's Room."

Forum, Pico and Norton—"So This is Paris."

Grauman's Egyptian, 6708 Hollywood—"The Black Pirate" and "Sparrows."

Grauman's Metropolitan, Sixth and Hill—"The Show-Off."

Grauman's Million Dollar, Third and Broadway—"Aloma of the South Seas."

Rialto, 812 South Broadway—"The Palm Beach Girl."

Loew's State, Seventh and Broadway—"Men of Steel."

Tally's, 833 South Broadway—"The Prince of Pilsen."

Stage

Egan Theater, Pico and Figueroa—"White Collars."

Mason, 127 South Broadway—"Topsy and Eva."

Morosco, 744 South Broadway—"On the Stairs."

Varieties

Burbank, Sixth and Main—Lee Bud Harrison.

Hillstreet, Eighth and Hill—Chaney and Fox.

Hippodrome, Main and Fourth—"Marvin 21."

Orpheum, Broadway between Eighth and Ninth—Fannie Brice.

Pantages, Seventh and Hill—Tom Mix.

TWO TAKE OWN LIVES IN ONE DAY

Charles E. Griffith Uses Gun While Mrs. Kate Martin Inhales Gas

Despondent over failing health, Charles E. Griffith, 57 years of age, 9036 Estara street, last night shot himself through the head in the region of the ear, dying shortly thereafter. According to police reports, Griffith had been helping his brother in the work about a filling station at 3415 San Fernando Road. He was found by Police Officers Seagraves and Armstrong, who answered a summons. The body was removed to the County Mortuary.

Mrs. Kate Martin, 60 years of age, was found dead in her room at 4958 Marathon street, last night, apparently having ended her own life by turning on the gas. Her body was discovered by the landlady, Mrs. Ballard, who detected the fumes, and promptly called both the police and fire departments. Members of the fire department worked over the woman for more than an hour, using an inhalator, but were unsuccessful in their efforts.

ASSERTED DOPE QUEEN FACES TRIAL ON COAST

CHICAGO, Aug. 7. (Exclusive)—Florence Frisbee, reputed dope queen, seized last Monday by Special Intelligence Agent Roche and his squad, departed today for Seattle with her husband, Carl. They were taken back to the Coast, where they are wanted for jumping bonds in connection with a series of charges involving asserted trafficking in both whisky and dope.

BUSINESS BREVITIES

[Advertising]

The Times Branch office, 621 South Spring street. Advertisements and subscriptions taken. Telephone MEtropolitan 0700.

MOTHERS OF HEROES PICK OFFICIALS

Gold Star Staff Chooses Heads, Votes Indorsement of Reapportionment

Election of officers and indorsement of the legislative reapportionment plan which has been placed on the November election ballot featured the monthly meeting yesterday at the Disabled Veterans of the World War Hall, 240 South Hill street, of the Gold Star Mothers' Staff of Los Angeles. Plans also were made for a picnic to be held on the 18th inst. in Echo Park.

Officers elected were: President, Mrs. Leona Stahl; first vice-president, Mrs. Grace Kitt; second vice-president, Mrs. Rose Ringer; secretary-treasurer, Mrs. Helen C. Flick; corresponding secretary, Mrs. Velma Shepherd; auditor, Mrs. Ella Noel; sergeant-at-arms, Mrs. Tula L. Copening; chaplain, Mrs. Ida Oefinger. Mrs. Agues B. Spencer is the retiring president. She had served in that capacity two years. Installation of officers will take place at the September 4th meeting.

Following an address on reapportionment by Helga M. Qually, secretary of the All-Parties Reapportionment Committee, a resolution was passed declaring the organization members unanimously in favor of the measure and urging members to support the issue at the fall election.

Mothers and sisters of those who lost their lives in the service during the World War are invited to the organization's picnic on the 18th inst. at Echo Park. A program of entertainment is being arranged.

Gay Plumage of Girl Lands Pair in Prison Cage

Fine feathers make beautiful birds, but they also make detectives suspicious. Thus it was that the elaborate plumage of titian-haired Frances Williams, 22 years of age, aroused the suspicions of Captain of Detectives McMahan and Detective Lieutenants Ryan and Martin. They saw the auburn-haloed girl breezing about in an automobile with some boy friend, noted that the car bore a significant license number, and followed it.

All day yesterday, they waited in the vicinity of 1226 Georgia street. Near nightfall, up rolled Miss Williams and with her, Jay Gould, 22, both of whom had been sought upon telegraphic requests from Chief of Police Dan O'Brien of San Francisco. According to reports from the northern city, the pair are wanted there for having a part in several "big time" burglaries. Both are being held here on suspicion of burglary charges, awaiting the pleasure of San Francisco authorities.

POISON PLOT CHARGED BY DYING MAN

Victim Withdraws Charge Against Wife, But Insists Someone Gave Him Potion

Charles Renfroe, 40 years of age, died in the General Hospital last night of poisoning. Informed shortly before death came that he would not live, he withdrew the charge that he had been poisoned by either his wife or her relatives, but insisted that the poison had been left in a glass by other hands than his own.

The man was first taken to the Receiving Hospital late in the afternoon of Thursday, last. He asserted at that time that his relatives had attempted to poison him, but hospital diagnosticians asserted he was suffering from acute alcoholism. He was sent home. Upon this visit to the hospital, he announced his address as either 5162 or 5182 West Twentieth street.

Precisely forty-eight hours later, the hospital received an ambulance call to 1410 West Washington street. Arriving there, they found Renfroe, apparently ill, and again insisting that he had been poisoned, naming his wife and her relatives. A small glass, containing the remnants of the poison, was found. Renfroe asserted, according to the police, that he had swallowed it, believing it to be alcohol. Later, he is credited with saying merely that he didn't know who left the drink there.

Subsequently, he was removed to the General Hospital, where he died. Investigating officers declare he had been drinking heavily. Mrs. Renfroe was taken to the detective bureau for questioning, but was released.

DIRECTOR WALKS OUT ON WARNER

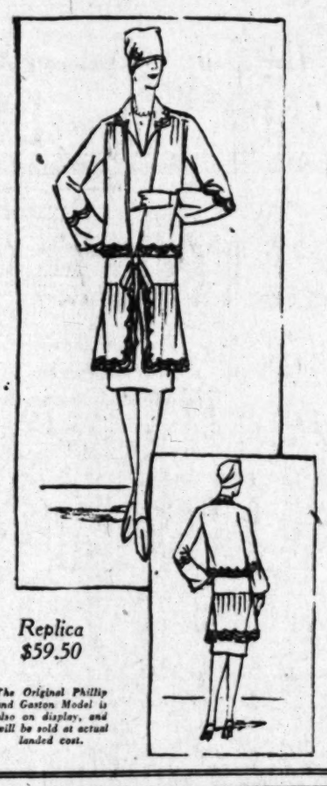
Lewis Milestones Quits in Huff Over Delivery of His Pay Check

Because Warner Brothers, his employers, refused to mail his salary check to his home, and he in turn would not call at the company offices for it, Lewis Milestones, motion-picture director, has broken with the organization, it became known last night.

"Milestones 'walked out' on Harold Lloyd—to whom we had loaned him to direct the comedian's latest comedy—last Wednesday night on ten minutes' notice," J. L. Warner, of the producing firm, said last night. "He broke his contract with us—which had four more years to run—and we intend to enforce it to the extent that he doesn't work for any other organization during that time."

The motion-picture head declared that Milestones had "seized upon a technicality" as an excuse to break his contract. "He insisted we mail his salary check to his home, when all other employees call at the office for their money," Warner said, "and when we didn't mail it he left in a huff. I understand he desires to quit the motion-picture industry and go abroad."

Milestones has been directing for only a year, but is said to have made several successful pictures. He could not be reached last night for a statement.



Replica $59.50

The Original Phillip and Gaston Model is also on display, and will be sold at actual landed cost.

Paris Declares

The Autumn Mode Finds New Smartness in

The Bloused Silhouette

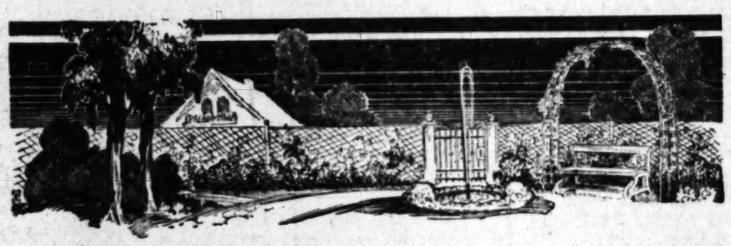
The model sketched shows Phillip & Gaston's "*Serpolite*," emphasizing the newest Autumn trend . . . the bloused effect, the Tunic, and ribbon embroidery. As each noted Designer's skill produces new modes and new lines, these appear simultaneously in the Myer Siegel & Co. collection.

The Replica sketched *$59.50*

Sizes 14 to 42

MYER SIEGEL & CO.

617-619 South Broadway



WINTER FLOWERING SWEET PEAS

We have made up a collection of the choicest varieties of Winter Orchid Flowering Sweet Peas, including several novelties of genuine merit, and the better known varieties in a wide range of colors. All have been thoroughly tested and we recommend the following varieties as most desirable for the flower garden and for cut flowers.

FOUR EXQUISITE NOVELTIES

GILDA GRAY—Scintillating salmon—cerise, overlaid bright pink. A beautiful and lively color combination, quite suggestive of the famous dancer for whom it is named. Priced 50c per packet.

ORANGE KING—The richest and deepest true orange yet produced. Bears four large flowers on long, stiff stems. Price 50c per packet.

SWEET LAVENDER—Enormous pure lavender self, beautifully frilled and borne on long stems. Price 50c per packet.

MRS. KERR—We consider this the best salmon colored sweet pea in the Winter Orchid type. It is extremely bright and is in great demand as a cut flower. Price 35c per packet.

TWELVE FINE VARIETIES

each one we consider the best of its color

AMETHYST—Royal Purple.
AVIATOR—Dazzling Crimson Scarlet.
BLUE BIRD—Violet Blue, wavy.
GLITTERS—Orange-salmon.
ILLUMINATION—Salmon Cerise.
MAUVE BEAUTY—Rosy Mauve.
MRS. A. A. SKACH—Light Pink.
MRS. CHARLES ZVOLANEK—Clear lavender.
OTHELLO—Deep Maroon.
THE BEAUTY—Fiery Rose.
YARRAWA—Bright Rose Pink, Cream base.
ZVOLANEK'S ROSE—Giant Rose Pink.
MIXED—A fine mixture of named varieties including above and others.

Price of any of above—25c per packet

SPECIAL
Collection offer—One packet each of the four new varieties, $1.50.

Paul·J·Howard's
HORTICULTURAL ESTABLISHMENT
250 SO. LA BREA AVE.
TELEPHONE WHITNEY 1141

SPECIAL
Complete collection one packet each of above twelve varieties, $2.50.

NOTICIAS MUNDIALES DE ULTIMA HORA

Atendiendo a la importancia que tiene el estudio del español en los Estados Unidos, particularmente en esta gran metrópoli tan inmediata a territorio hispanoamericano, diariamente aparece en "The Times" esta sección española con algunas interesantes noticias de ultima hora. Tres veces por semana se insertará una lección práctica elemental de castellano, y los lunes encontrará el lector dos lecciones para estudiantes adelantados. A cuantos deseen aumentar sus conocimientos de español les conviene leer esta columna todos los días.

NOTAS TELEGRAFICAS

El Cólera Mata Diariamente Millares en las Poblaciones Chinas

SHANGHAI (China) Agosto 7.—El cólera morbo, el terrible azote del Oriente, está cobrando cantidad espantosa de víctimas chinas en el barrio de naturales de Shanghai, y también en el conocido por el nombre de Pootung, al otro lado del río Whangpoo. La terrible enfermedad está matando más de 1000 personas diariamente, según cálculos hechos. Los extranjeros han sufrido relativamente bien poco, pues habitan en distritos de concesión bien acondicionados, y con todos los adelantos sanitarios modernos. Tan sólo han sucumbido dos de los 20,000 residentes extranjeros. Es imposible obtener un cómputo exacto de las defunciones entre los chinos, que habitan barrios antihigiénicos, y en los que vive apiñada una población de 1,500,000 habitantes.

Ha aliviado ligeramente la epidemia y hecho decrecer el número de los accidentados por el intenso calor, la circunstancia de que el termómetro marcó hoy cuatro grados menos que ayer, día en que llegó la temperatura a 102.2 grados, cifra que constituye el record de estos últimos treinta años.

Los hospitales de los chinos están atrasadísimos en punto de facilidades modernas; a ese pesar, están recibiendo y atendiendo a millares de pacientes. Las autoridades chinas están estableciendo muchos hospitales y adoptando otras medidas de alivio, pero convienen en que la situación demanda algo muy superior a sus fuerzas. El único alivio posible sería un aguacero y un descenso de temperatura; por lograr ambas cosas están rezando los chinos. En los templos se están celebrando imponentes y extrañas ceremonias, y se ha prohibido que se sacrifiquen animales en los mataderos.

Bañista en Cueros Vivos, que se Ve Desamparado

BOSTON, Agosto, 7.—Antonio Recupero tuvo que ser conducido a su casa en una camilla de la policía, bien envuelto en frazadas.

Antonio tenía por costumbre meterse a nadar en el mar cerca del parque de Wood Island, antes del desayuno, a una hora en que está permitido bañarse sin traje de baño. El día a que nos referimos, salió nuestro bañista del agua y se encontró con que alguien se había robado su ropa. Metióse de nuevo al agua, y, sin sacar más que la cabeza, empezó a dar voces pidiendo auxilio. Al fin diose cuenta un transeunte del predicamento del bañista, y fue a pedir por teléfono una ambulancia de policía.

De allí que tuviera que ser llevado a casa en una camilla, sin padecer de más enfermedad que de un pudor justificado.

NOTAS LOCALES

Comparecieron Ayer ante un Juez Cuatro Sospechosos de Incendiarismo

Al mismo tiempo que alguien revelaba que obraban en poder de la fiscalía informes relativos al propósito de un círculo de incendiarios de prender fuego a algunos edificios de Los Angeles, valuados en más de $1,000,000, para cobrar los seguros, anunciábase ayer que van a hacerse, con motivo de este asunto, otras aprehensiones a más de las cinco realizadas el último viernes. Ayer a última hora hicieron conocer estos dos hechos el investigador Ramsay, del personal de détectives de la fiscalía, y el teniente fiscal McIsaacs, quienes agregaron que ahora anda la policía tras los polios gordos complicados en este asunto.

Cuatro de los cinco detenidos fueron citados ayer para comparecer en la sala del juez municipal Ambrose. El quinto comparecerá el lunes.

Ramsay ha revelado que este círculo de incendiarios ha estado haciendo uso de una sustancia altamente inflamable para provocar varios de los incendios que se le imputan. Se la encendía mediante una conexión con el alambre telefónico.

DEPORTES

Natación

BOULOGNE (Francia) Agosto 7.—Gertrude Ederle, conquistadora del canal de la Mancha, volvió a Francia este tarde para recibir una ovación triunfal.

Se había congregado una gran muchedumbre de sus admiradores, y, en tanto que un grupo de fotógrafos cinematográficos, reproducía la escena, se ofreció un gran ramo de flores a la nadadora norteamericana.

La señorita Ederle va a pasar la noche en su antigua habitación del cabo Gris Nez, lugar donde comenzó ayer su famoso recorrido a nado.

NUEVO YORK, Agosto 7.—En su ya histórico y famoso nado a través del canal de la Mancha, Gertrude Ederle dio muy cerca de 20,000 brazadas. Cuando la norteamericana llegó a las costas inglesas, iba usando un estilo de nado, en el que se dan como 28 brazadas por minuto. Si en toda su travesía hubiera nadado de esa manera, el número de brazadas habría llegado a 24,388.

DOVER (Inglaterra) Agosto 8.—A las 11:30 de la mañana de hoy saltó de la cama Gertrude Ederle, declarando que estaba lista para nadar otra vez. No se le advirtían huellas ningunas del terrible esfuerzo realizado en su ordalía de ayer, en la que luchó por catorce horas, treinta y un minutos contra las traicionerras corrientes del canal de la Mancha, que atravesó a nado de la costa francesa a la inglesa, batiendo el record de tiempo.



Teeth as Low as $5 Best Set $7

Best set, none better, no matter how much you pay. Including your choice of base plate material, (Formerly $7 excepted.) (Guaranteed 10 years.)

MY EXTREMELY LOW PRICES
Teeth as low as $5.00
Best set of teeth (either set) $7.00
Gold Crowns (22 karat) $4.00
Bridge Work (22 karat) $4.00
Porcelain Crowns $4.00
Gold Fillings ..... $1.00 up
Gold Inlays ..... $1.00 up
Synthetic Porcelain ..... $1.00 up
Silver Fillings ..... 50c up
Cement Fillings ..... 50c up
Teeth Treated 50c
Nerve Removed (Painless) $1.00

Teeth Extracted (Painless) 50c. No charge for painless extraction and cleaning when other work is contracted for.

OLD GOLD IS VALUABLE. I pay cash or allow you full value for it on dental work.

NOT A DENTAL PARLOR. A PRIVATE high-class, up-to-date SANITARY dental office with sterilized instruments and gentlemanly operators, whom you will not be ashamed to recommend to your friends. X-Ray service Free with Other Dental Work

DR. FAIRFIELD EXAMINATIONS FREE.
Entire Third Floor 536 So. Broadway
236 Next to Arcade Building. TUcker Hours, 8:30 to 6. Sun. 9 to 12

RUGS Scientifically STORED IN CEDAR-LINED ROOM

Birch-Smith Furniture Co. 737 SO. HILL ST. Phone TR 4121

LOANS MADE ON HOUSEHOLD GOODS IN STORAGE

CHICHESTER S PILLS



THE DIAMOND BRAND
Ladies! Ask your Druggist for Chi-ches-ter-s Diamond Brand Pills in Red and Gold metallic boxes, sealed with Blue Ribbon. Take no other. Buy of your Druggist. Ask for CHI-CHES-TER-S DIAMOND BRAND PILLS, known as Best, Safest, Always Reliable
SOLD BY DRUGGISTS EVERYWHERE

THE WEATHER

[Official Report]

LOCAL OFFICE, U. S. WEATHER BUREAU, Los Angeles, Aug. 7.—[Reported by H. B. Hersey, Meteorologist.] At 5 o'clock a.m. the barometer registered 29.98; at 8 p.m., 29.95. Thermometer for the corresponding hours showed 64 deg. and 75 deg. Relative humidity, 5 a.m., 89 per cent; 5 p.m., 61 per cent. Wind, 5 a.m., west, velocity 2 miles; 5 p.m., southwest, velocity 9 miles. Temperatures, highest, 81 deg.; lowest, 64 deg. Rainfall for season, trace; normal to date, 0; last season to date, trace. Barometer reduced to sea level.

WEATHER CONDITIONS.—Aug. 7: Light to moderate local showers have occurred during the past twenty-four hours in the Middle and North Atlantic States and in New Mexico, Colorado and Utah. Warm weather continues on the North Atlantic coast, but it is cooler in the Missouri and Middle Mississippi valleys. In Southern California partly cloudy weather prevailed yesterday and last night, with moderate temperature. It is cloudy or partly cloudy at most stations this morning. Fair weather and moderate temperature may be expected in this vicinity Sunday, with fog or clouds in the morning.

SUN, MOON AND TIDES.—Los Angeles, Aug. 8: Sun rises 5:09 a.m., sets 6:48 p.m. Moon rises 3:07 a.m., sets 7:14 p.m. Los Angeles Harbor, Aug. 8: High tides, 9:46 a.m. and 9:06 p.m.; low tides, 3:44 a.m. and 3:08 p.m.

LOCAL TEMPERATURES.—Aug. 7: Minimum and maximum temperatures from Southern California points, reported yesterday to the Los Angeles office of the U. S. Weather Bureau, were as follows:

Stations—	Max.	Min.
Imperial	100	72
Los Angeles Harbor	75	61
Mt. Wilson	76	61
Newport Harbor	72	61
Pasadena	85	59
Pomona	85	60
Porterville	90	56
Rancho Santa Fe	79	62
Redlands	90	60
Riverside	93	65
San Bernardino	92	65
Santa Ana	83	59
Santa Barbara	73	59

LOCAL FORECAST

For Los Angeles and vicinity: Fair, with moderate temperature; probably fog or clouds in the morning.

STATE FORECAST

SAN FRANCISCO, Aug. 7.—Weather forecast: San Francisco and vicinity: Fair and mild; foggy in the morning; moderate west wind.

Northern California: Fair, but foggy in morning on the coast; normal temperature; gentle variable winds.

Sacramento Valley: Fair; normal temperature; gentle south wind.

Santa Clara and San Joaquin valleys: Fairy normal temperature; gentle northwest wind.

Southern California: Fair, but foggy in morning along the coast; normal temperature; gentle southwest and west winds.

ARIZONA FORECAST

PHOENIX (Ariz.) Aug. 7.—Forecast for Arizona: Sunday and Monday mostly fair; warmer in east and central portions Sunday.

COLORADO RIVER

YUMA (Ariz.) Aug. 7.—[Exclusive Dispatch from the U. S. Reclamation Service.] Gauge height Colorado River, 15.9 feet. Discharge, Saturday, 10,000 cubic feet.

TEMPERATURES

Stations—Conditions, 5 p.m.	Max.	Min.	Precipitation.
Abilene—Clear	100	72	0
Boise—Clear	93	74	0
Boston—Raining	78	64	.64
Buffalo—Partly cloudy	74	66	T.
Chicago—Clear	84	62	T.
Denver—Raining	84	62	.13
Des Moines—Partly cloudy	82	60	0
Dodge City—Clear	96	64	0
El Paso		66	0
Eureka—Cloudy	64	54	0
Flagstaff—Cloudy	76	48	0
Fresno—Clear	98	72	0
Galveston—Cloudy	95	80	0
Havre—Partly cloudy	80	52	0
Helena—Cloudy	70	58	T.
Huron—Cloudy	72	54	T.
Independence	90		0
Kamloops—Clear	84	54	0
Kansas City—Partly cloudy	82	66	0
Knoxville—Clear	88	74	0
Lander		64	0
Los Angeles—Clear	81	64	0
Memphis—Partly cloudy	84	72	0
Modena—Clear	80	60	0
Needles—Clear	102	78	T.
New Orleans—Cloudy	92	80	T.
New York—Cloudy	80	70	T.
North Head—Cloudy	62	56	0
Oklahoma—Clear	100	74	0
Phoenix—Clear	100	74	0
Pittsburgh—Cloudy	80	70	0
Portland, Or.—Clear	84	58	0
Rapid City—Cloudy	88	58	T.
Red Bluff—Clear	94	60	0
Roseburg—Clear	90	52	0
Roswell—Clear	92	66	0
St. Louis—Clear	84	66	0
Minneapolis, St. Paul—Pt. cldy.	84	56	0
Sacramento—Clear	86	54	0
Salt Lake City—Raining	82	64	.18
San Diego—Clear	74	66	0
San Francisco—Partly cloudy	60	54	0
San Luis Obispo—Clear	76	58	0
Santa Fe		60	0
Seattle—Clear	84	58	0
Spokane—Clear	88	58	0
Tampa—Clear	90	76	T.
Tonopah—Cloudy	72	58	T.
Tucson—Cloudy	90	72	0
Washington—Clear	82	74	.40
Winnemucca—Partly cloudy	92	62	0
Winnipeg—Partly cloudy	78	48	0
Yuma—Clear	100	74	0

VITAL RECORD

MARRIAGE LICENSES

The following marriage licenses were issued yesterday. Name and age given

BARR—CYPHERD. Arthur G. Barr, Jr., 23; Berelice Cyphers, 22.

BUHRMAN — UMSTED. Frank Miles Buhrman, 20; Mary Avaline Umsted, 19.

CEDERGREN—LAMBERT. Eric R. Cedergren, 27; Mabel C. Lambert, 27.

COLE—FOOTE. Robert W. Cole, 21; Anita Bess Foote, 18.

CONWAY — TYLER. Byron Joseph Conway, 26; Mildred Marie Tyler, 25.

DISMANG — WOOD. Roland Dismang, 19; Edna Wood, 16.

EBERT — REEBE. Leo J. Ebert, 33; Bessie M. Reebe, 29.

ELDRICH—KARANSKY. Herman Eldrich, 26; Ida Karansky, 18.

GNICH—RICE. Herbert A. Gnich, 35; Jennette L. Rice, 29.

GREGORY — WILLIAMS. Duain L. Gregory, 24; Gwendolyn F. Williams, 20.

GROTH — FREDERICK. William Gottlelb Fernand Groth, 35; Nora J. Frederick, 29.

HAVLIK — SMISEK. Stanley Havlik, 23; Rose Smisek, 23.

HERNANDEZ — ANDRADE. Emidio Hernandez, 20; Marina Andrade, 20.

HOEY—HOWARD. Charles A. Hoey, 31; Geanla H. Howard, 20.

KIRK—WARNER. Ernest H. Kirk, 37; Hazel I. Warner, 18.

KOEHL—SULLIVAN. Waldo V. Koehl, 30; Mary Edith Sullivan, 24.

LA MAR—BETTS. James M. La Mar, 33; Mildred Betts, 22.

LAYTON—MAESCO. William Marcus Layton 31; Elvira Maesco, 18.

LIND—WILSON. Harold Lind, 24; Velma Wilson, 21.

LITTLE—SWENSRUD. Luther Little, 28; Estelle Jane Swensrud, 27.

MARTIN—BRINLEY. Frank H. Martin, 40; Edna M. Brinley, 33.

MARTINEZ — SISCHO. Ralph C. Martinez, 26; Ethel E. Stacho, 21.

MUSE—HYSER. Thomas Calhoun Muse, 19; Anna Loraine Hyser, 19.

NIKIRK—FIEDLER. Thomas E. Nikirk, 27; Hyallie R. Fiedler, 27.

O'BRIEN—DOLMAN. Robert Fullerton O'Brien, 27; Ann Marie Dolman, 21.

OPENSHAW — HANSEN. George Openshaw, 26; Caroline Arabelle Hansen, 20.

PARKER — GASAWAY. Edward S. Parker, 43; Mary V. Gasaway, 44.

PHILLIPS — ROWE. Robert Nolan Phillips, 26; Gladys Sterling Rowe, 27.

RAMIREZ — MALDONADO. Lino Ramirez, 27; Adela Maldonado, 20.

RAPP — GIBBS. Earl E. Rapp, 24; Florence G. Gibbs, 19.

ROBINSON—DEAN. Llewellyn Morgan Robinson, 51; Carrie E. Dean, 53.

SANA — GUTHRIE. Joseph Sana, 44; Mary B. Guthrie, 39.

SANDOVAL—ORNELAS. J. Antonio Sandoval, 30; Gabriila Ornelas, 29.

SLACK—SLACK. Perry D. Slack, 31; Violet M. Slack, 24.

SOLOMON—THOMAS. David Solomon, 37; Bessye Thomas, 32.

STARKEY — MITCHELL. Ira Carl Starkey, 36; Myrtle Ruth Mitchell, 25.

STEWARD—BRANHAM. Everett L. Steward, 28; Lillian F. Branham, 30.

THOMPSON—BINGMAN. Allie Amos Thompson, 43; Clara L. Bingham, 32.

THORNE—LEWIS. Leo C. Thorne, 31; Ina Idella Lewis, 28.

VLAMINCK—PHELEPPE. Joseph Vlaminck, 49; Maria Pheleppe, 38.

VUCHEY—VASQUEZ. Peter G. Vuchey, 37; Margaret Vasquez, 21.

WEAVER — FICKES. John Luther Weaver, 25; Hildred Elizabeth Fickes, 28.

WEILHART—MORELAND. Charles A. Weilhart, Jr., 21; Margaret Wilma Moreland, 18.

WEIMER — BALLESTEROS. Pete Weimer, 22; Wicenta Ballesteros, 21.

WESSELS—SCHMALFUSS. Heinrich Wessels, 28; Dora Liska Schmalfuss, 27.

WILLIAMSON — SWEYERS. George Williamson, 22; Dorothy Sweyers, 22.

WOLFF—BRADFORD. Carl A. Wolff, 67; Pearl May Bradford, 47.

WOOD — COURVILLER. Roscoe Carl Wood, 31; Vern Lorena Courveiller, 25.

BIRTHS

Names, sex, place and date of birth.

ALDERSHOF. Mr. and Mrs. William, Boy. 930 West Sixty-second street. July 30.

CAMPBELL. Mr. and Mrs. Albert, Boy. 3012 Delaware Drive. August 5.

CASSELL. Mr. and Mrs. Andrew, Boy. Good Samaritan Hospital. August 5.

CLARKE. Mr. and Mrs. George, Boy. Monte Sano Hospital. August 5.

CULBERTSON. Mr. and Mrs. Henry, Boy. 8111 Eighth avenue. July 3.

DANIEL. Mr. and Mrs. Marion, Daughter. French Hospital. August 3.

FLY. Mr. and Mrs. John, Daughter. 6808 Denver avenue. August 1.

FORSTER. Mr. and Mrs. Chester, Daughter. 8358 West Sixty-sixth street. August 4.

BIRTHS

Names, sex, place and date of birth.

FREEMAN. Mr. and Mrs. Henry, Boy. Monte Sano Hospital. August 4.

HORNBROOK. Mr. and Mrs. Ralph, Daughter. Angelus Hospital. August 2.

KENNITZER. Mr. and Mrs. William, Daughter. Good Samaritan Hospital. August 5.

MARTIN. Mr. and Mrs. Edward, Daughter. Good Samaritan Hospital. August 2.

McALLISTER. Mr. and Mrs. Charles, Daughter. 1145½ North Virgil street. August 3.

MOORE. Mr. and Mrs. Lafayette, Daughter. 138 East Fifty-sixth street. July 31.

SCOTT. Mr. and Mrs. Lewis, Boy. Angelus Hospital. August 3.

STOLL. Mr. and Mrs. George, Boy. 1158 Moorpark. August 5.

DIVORCE SUITS FILED

BARROWS. Mildred against Ronald.
BROWN. Mary M. against Starr H.
CLINE. Hilma E. O. against Raymond.
DONOVAN. Hannah Marie against Martin Steven.
HAYDEN. Lavinia Cook against George Marlowe.
LAKOS. Luka against Celia Radovela.
POOLE. Adele against Harry W.
SAPPAS. Blanche against Charlie.
SCHNEEBERGER. Fred against Maria.
WATKINS. Emma against Martin H.
YEAGER. Belle E. against Mathias Sylvester.
YUDMAN. Bella against Israel.

DIVORCE DECREES GRANTED

BLIENKE. Helen from Edward E.
ELY. Mary Irene from Everett.
GRAHAM. Laura Butler from Richard Lee.
HOGG. Grace from Russel J.
HOGLE. Helen Reed from Howard J.
LOGGINS. Lucy from Henry C.
MANNING. Bertha G. from William.
MENDOZA. Guillermo from Catherina.
NOBLE. George E. from May.
TOFLETT. Beasie from Jacob.
WILLIAMS. Katie from Curtis.

OFFICIAL DEATH LIST

Name and place of death—	Age.	Date.
BRIEN, Horace. Los Angeles	64	Aug. 5
BROOKS, Oliver. Los Angeles	71	Aug. 5
CARVER, Bernie. Los Angeles	33	Aug. 5
COOK, May. Los Angeles	56	Aug. 4
EVERTS, Adrainne. Los Angeles	63	Aug. 5
GORMAN, Michael. Los Angeles	70	Aug. 3
KITCHING, Frank. Los Angeles	43	Aug. 3
LANG, George. Los Angeles	55	Aug. 5
MONAGHAN, Joseph. Los Angeles	36	Aug. 4
O'NEALL, Grosvenor. Los Angeles	55	Aug. 4
OSTERMANN, Harry. Los Angeles	39	Aug. 4
ROCKENFIELD, Henry. Los Angeles	74	Aug. 5
SCHWARTZ, Harry. Los Angeles	38	Aug. 3
STEDMAN, Isabella. Los Angeles	74	Aug. 6
TUFFREE, Mary. Los Angeles	75	Aug. 4
VEZIN, Elizabeth. Los Angeles	43	Aug. 6

DEATHS

With Funeral Announcements.

BALDWIN. Services for William Baldwin, late of 2945 Echo Park avenue, brother of Mrs. Nellie B. Hart, will be held Monday at 10 a.m. from the Los Angeles Crematory chapel, under direction of the Ruppe Mortuary, 943 South Figueroa street.

BLANDIN. August 7, at Lamanda Park, William F., aged 83 years.
Remains at Edwards Brothers, 936 Venice Boulevard.

BRIEN. Services for Horace Brien, Monday at 9 a.m., from Pierce Brothers' chapel, 730 West Washington street.

BROWN. August 7, Velna I. Brown, aged 71 years.
Funeral from Garrett Brothers' Mortuary, 921 Venice Boulevard, Tuesday at 10:30 a.m.

BULLOCK. At 1203 North Spring street, Compton, Myra, beloved wife of Campbell B. Bullock, aged 52 years.
Funeral services at the chapel of Robert Sharp & Son, 1218 South Flower street, Tuesday, August 10, at 2:30 p.m. Interment, Evergreen Cemetery.

BURNHAM. August 7, Mrs. Anna Burnham.
Remains at the chapel of W. A. Brown, 1815 South Flower street. Notice of funeral later.

CRESTE. August 7, Jules Creste, loving father of Juliette Creste.
Remains at parlors of Godeau & Martinoni. Funeral notice later.

EARNEST. August 3, 1926, Margaret Eleanor, wife of S. R. Earnest, mother of Eleanor Elizabeth.
Services at the graveside in Mountain View Cemetery, Pasadena, Monday, August 9, at 11 a.m.

FOSTER. Mrs. Catharine A. Foster, aged 47 years, beloved wife of Caspar F. Foster, mother of Mrs. Alice Ballard and Stewart Foster of 370 East Fifty-second street, this city.
Funeral services Monday, August 9, at 2 p.m., from the chapel of W. A. Brown, 1815 South Flower street.

FOWLER. Vivian L. Fowler, aged 15 years, loving daughter of Mr. and Mrs. Arthur L. Fowler.
Remains at the parlors of L. P. Utter, 4354 South Broadway. Announcement of funeral later.

FULTON. August 6, Lola, beloved wife of John H. Fulton of 4422 Topaz street.
Services will be held Monday morning at 11 o'clock in Garrett Brothers' Mortuary, 921 Venice Boulevard.

GIBSON. At 803 Coronado Terrace, Mrs. Margaret Elizabeth Gibson.
Funeral services at Crosse's, Highland Park, Monday, 10:30 a.m.

HOGUE. Mattie Eldridge Hogue, beloved wife of M. C. Hogue.
Services will be held Monday at 3 p.m. from Edwards Brothers' Mortuary.

HOLDEN. At 2411 Buckingham Road, Mrs. Elizabeth Holden.
Notice of funeral later. W. A. Brown, funeral director.

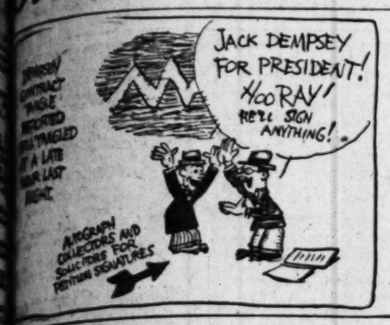
HOWARD. Ruby Emma Howard, late of 816 North Avenue 55, beloved daughter of H. W. and Agnes Howard.
Services will be held Monday at 1 p.m. from the Little Church of the Flowers, Forest Lawn Cemetery, under direction of the Ruppe Mortuary, 942 South Figueroa street.

HUDSON. At 2256 Lakeview street, Mrs. Louise L. Hudson, aged 70 years, beloved mother of the Misses Alice and Mary Vanell Hudson, James F. Hudson and Mrs. Allen Myer of Los Angeles, Albert Sidney Hudson of Pasadena, and Mrs. Henrietta Workman of Corpus, Cal.
Funeral services Monday, August 9, at 2 p.m., from the chapel of W. A. Brown, 1815 South Flower street.

KELLY. Of 1070 North El Molino, Pasadena, Cal., John R. Kelly, beloved husband of Mrs. Mary Kelly.
Remains at chapel of Ivy H. Overholtzer, 1719 South Flower street. Funeral notice later.

LARA. Raymond Lara.
Funeral August 9 at 2 p.m. from Plaza Church. Gus Alvarez & Moore

Stars Down Sacs, 6 to 3, and Clinch Series



SPORTS
The Los Angeles Times



SUNDAY MORNING, AUGUST 8, 1926.

DEMPSEY ORDERED TO APPEAR IN DENVER COURT

FFERENCE IN TRAINING - By P.& A. Photos



Dempsey Back in New York

...dson the West last Thursday, Heavyweight Champion Jack ...sey and Mrs. Dempsey were greeted by Promoter Tex Rickard. ...o left to right shows Rickard, who is promoting Dempsey-Tunney ...ht; Trainer Jimmy DeForrest, Dempsey and wife and Gene Normile, ...ey's personal representative.

HNSTON AND CHANDLER WIN SEABRIGHT DOUBLES

amic Driving of "Little Bill" erwhelms National Champs; Bunny Ryan Again Victor

EABRIGHT (N. J.) Aug. 7. (AP)—"Little Bill" Johnston ...rnia came back today to reclaim his place as one of ...t remarkable match players in American tennis.

...won all his old power and ...tation tournament.

...e as the doubles partner of ...ward G. Chandler, Johnston was ...mpion. Ed... the main factor in an unexpected victory over the national champions, R. Norris Williams and Vincent Richards, 6-3, 1-6, 9-7, 6-1.

The triumph decided one of three doubles finals which featured the closing day's play of the Seabright invitation tournament.

Elizabeth Ryan of California, who conquered both Mrs. Molla Mallory and Helen Wills in her march through the women's singles, added to her victories today. In the women's doubles, as partner of Eleanor Goss of New York, she defeated Mrs. Mallory and Catherine Porter of Philadelphia, 6-1, 6-3, while in the mixed doubles she paired with Cranston Holman of Stanford University, to triumph over Miss Wills and Chandler, 3-6, 6-3, 6-0.

Johnston, beaten in the singles competition on Wednesday by Takeiichi Harada of Japan, indicated today that the week's play here had smoothed the rough edges of his sharp volleying game and prepared

(Continued on Page 2, Column 1)

TRUDE GIVES INTERVIEW TO "TIMES" CORRESPONDENT

BY JULIA HARPMAN

...DE-LES (France) Aug. 7. ...Gertrude Ederle, En... champion, is a heroine ...the role doesn't suit her. ...d to me on the way over ...to Boulogne today that ...running away and hiding ...to escape the hero-wor...

...ter to swim the chan... make a speech," she told ...her faltering effort this ...thank, from the balcony ...Grand, in Dover, a tre... which had come with ...ower her triumph.

...TWENTY YET

...during followed our cars ...Channel dock and the wel... Boulogne was even larger ...enthusiastic to this girl, ...ist to 20 years of age until ...21, next.

...first bath she had in... since she arrived the ...week of June to train, ...made a night of repose, ...though she was too ner... to slumber—and ...first bath and a massage ...before this morning, had ...to help every bit as fit as when she started on her great endurance test.

"I'm feeling fine," she said at breakfast. "I'm not a bit lame and none the worse for my workout. But I don't know what was the matter with me last night. I thought I'd sleep soundly. I never laid awake at night before—never in my life."

She was full of pep for all that, however, and with Burgess's consent, donned a swimming suit and dashed through the large crowd already assembled awaiting a glimpse of this wonder girl, and ran out across the beach for a twenty-minute swim to "loosen up," as she explained it.

But before jumping into the water from a string-piece she turned to the trailing throng and said:

"No, I'm not going to swim back to Boulogne, though I feel sure I could make it."

AUTO RACER KILLED

LANGHORNE (Pa.) Aug. 7. (AP)—Lou Fink, well-known dirt-track automobile racer, died in a Trenton (N. J.) hospital, the result of crashing into a fence at the Philadelphia Speedway races here today. Fink was attempting to qualify for a ten-mile race.

SINGLETON IS SACS' MASTER

Sheriff Hurls Hollywooders to Win Over Solons

Chief Deputy Sheehan Aids in Senators' Defeat

Les Wallops in Three Runs and Stars in Field

BY ROBERT RAY

"Sheriff" John Singleton, keeper of the peace and guardian of the law in Coconino county during the winter and a pitcher of baseball during the summer, acted in the latter capacity to such a degree of success yesterday at Wrigley Field that he hurled Oscar Vitt's Hollywood Stars to a 6-to-3 victory over the sinking Solons from Sacramento. It was the Stars' fourth win in five starts against the Sacs and clinches the series for the Movie City athletes.

However, Sheriff John was not without help in his task of subduing the Solons, his chief deputy being none other than Les Sheehan, who gets into the Hollywood line-up only against southpaws. It was well for Hollywood that Buddy Ryan worked

(Continued on Page 5, Column 4)

EDERLE EXPOSES FAKE INTERVIEW

Gertrude's Story of Great Channel Swim Appeared Only in "The Times"

BOULOGNE, Aug. 7. (Exclusive)—Gertrude Ederle repudiated today the statements attributed to her in a signed article put out by Universal Service in New York. She said: "I have talked to no newspaper man or newspaper woman, nor to anyone else, for that matter, but my father, sister and trainer, and my chaperone, Julia Harpman, representing the New York News, Chicago Tribune, Los Angeles Times, and associated newspapers since I swam the channel, and anything you said under my name except the copyrighted articles I am dictating for Chicago Tribune-New York News Service is a deliberate and conscienceless fake."

TRUDIE BACK AT CAPE GRIZ-NEZ

Gertrude Ederle Gets Warm Reception in France

Takes Swim Morning Following Channel Conquest

Yankee Girl Full of Pep on Day After Ordeal

BOULOGNE (France) Aug. 7. (AP) Gertrude Ederle, conquerer of the English Channel, returned to France this afternoon to receive a triumphal welcome.



A great crowd of admirers had gathered, and the American swimmer was presented with a bouquet while the motion-picture operators filmed the scene.

Miss Ederle is spending the night at her old quarters on Cape Criz-Nez, from which point she began her record-breaking swim yesterday.

USED 20,000 STROKES IN FEAT

NEW YORK, Aug. 7. (AP)—In her record-breaking channel crossing, Gertrude Ederle swam somewhere in the neighborhood of 20,000 strokes.

When the American reached the English shore she was using a crawl timed twenty-eight strokes to the minute. If she had continued this rate for the fourteen hours and thirty-one minutes she was in the water the stroke count would be 24,388.

But it was believed that as the hours passed and the battle against wave and tide continued there must have been some diminution in the speed of the swimmer's stroke. Men conversant with long-distance swim-

(Continued on Page 2, Column 4)

FISTIC MONARCH MUST ANSWER INJUNCTION SUIT

Champion is Cited to Pay Visit to Federal Tribunal on 17th Inst. Relative to Harry Wills Bout

DENVER (Colo.) Aug. 7. —Jack Dempsey today was ordered to appear in United States District Court the 17th inst. to answer an injunction suit recently filed by the Chicago Coliseum Club, which claims to have a contract with the champion to engage in a bout with Harry Wills, negro challenger.

Dempsey claims that the contract was voided through failure of the club's representative to live up to financial arrangements made at the time the contract was signed.

DEMPSEY TAKES BRISK WORKOUT

NEW YORK, Aug. 7. (AP)—Shifting his previous plans, Jack Dempsey put on the gloves today for the first time in a week and stepped through an hour's brisk workout at a local gymnasium to keep himself from going stale during his enforced stay in New York.



The heavyweight champion boxed three rounds with Johnny Dundee, the veteran former featherweight champion, then stepped two more with a Canadian lightweight, Mickey McGowan, after which he shadow-boxed and punched the bag for several minutes.

Considering his long absence from competition, Dempsey's speed and timing of blows were impressive and convinced observers that a few weeks of hard work will put the title-holder in close to old-time form.

HERRINGTON WINS TITLE IN OREGON

Los Angeles Tennis Player in Straight-Set Victory of Men's Singles

PORTLAND (Or.) Aug. 7. (AP)—Two California tennis stars, Mrs. Ream Leachman of Vallejo and Alan Herrington of Los Angeles, won the feature events of the annual Oregon State tennis tournament here today.

Mrs. Leachman captured the women's singles crown for 1926 with a victory over Carolyn Swartz of San Francisco, last year's champion, 7-5, 4-6, 6-4. Terrington won the men's title easily from Henry Neer, Portland star, in three straight sets, 6-2, 6-2, 6-2.

Alan Herrington, paired with Carolyn Swartz, in the mixed doubles, won the championship of that event by defeating Mrs. Leachman and Ray D. Johnson, Vallejo, 6-2, 6-3.

The women's singles match was the biggest upset of the entire tou-

(Continued on Page 2, Column 2)

WORLD SWIM RECORDS GO

Champion Sets New Mark for Half Mile; 220-Yard Breast-Stroke Title Falls to Miss Geraghty

PHILADELPHIA, Aug. 7. (AP)—Two more world's records were broken today by mermaids of the Women's Swimming Association of New York in the final day's events of the Women's National A.A.U. Swimming Championships in the Sesqui-centennial Lake pool.

Martha Norelius, W. S. A., national quarter-mile champion, using the crawl stroke, won the half-mile title in world's record time of 12:47 1-5, or 11 seconds faster than Ethel McGary's time in the 1925 championships at Detroit.



Agnes Geraghty, W. S. A., breast-stroke expert, swam the 220 yards in 3:29 1-5, three and one-fifth seconds faster than her own mark established at Detroit last year.

A third member of the W. S. A. team, Esther Foley, won the plain and fancy high diving title. These three first-place victories, coupled with a sprinkling of seconds and thirds, gave the Manhattan club an overwhelming margin of 68 points to win the team trophy.

The Carnegie Library Club team of Homestead, Pa., finished second in the race for team honors with 15½ points with the Illinois A. C. third with five points. Other teams scored as follows: Philadelphia Turngemeinde 3, Pasadena, Cal., 3, Brookline, Mass., 3, Cleveland 1, unattached 1.

YOUNGSTER STARS

Florence Goga, 13-year-old member of the Carnegie Library team of Homestead, Pa., finished five yards behind Miss Norelius in the half-mile event and Ethel McGary, the 1926 champion, third.

Agnes Geraghty was out in front at the start of the 220-yard breast stroke event and she was never headed. Mathilda Shurick of the W. S. A. placed second in this event

(Continued on Page 2, Column 7)

No Greeters' Committee for Tunney

Gene, the challenger, is already hard at work for the heavyweight championship match with Dempsey in New York, probably September 16. Here he is rounding the bend at White Sulphur Springs, N. Y., in an early morning road workout.

BASEBALL STANDINGS

PACIFIC COAST LEAGUE

	W.	L.	Pct.
LOS ANGELES	76	47	.618
Oakland	66	55	.545
Sacramento	66	59	.528
Missions	62	60	.508
Seattle	60	67	.472
HOLLYWOOD	58	68	.460
Portland	57	69	.452
San Francisco	53	73	.421

Yesterday's Results

HOLLYWOOD, 6; Sacramento, 3.
LOS ANGELES, 6; Seattle, 4.
San Francisco, 9; Portland, 1.
Oakland, 3; Missions, 0.

How The Series Stand

HOLLYWOOD, 4; Sacramento, 1.
LOS ANGELES, 3; Seattle, 3.
Oakland, 3; Missions, 2.
Portland, 3; San Francisco, 2.

NATIONAL LEAGUE

	W.	L.	Pct.		W.	L.	Pct.
Pittsburgh	59	44	.573	New York	54	51	.514
Cincinnati	59	48	.551	Brooklyn	52	53	.495
St. Louis	58	48	.547	Boston	47	53	.470
Chicago	56	50	.528	Philadelphia	39	65	.375

Yesterday's Results

Boston, 2-2; Pittsburgh, 0-0.
St. Louis, 6-3; Brooklyn, 3-0.
Cincinnati, 11-1; New York, 0-3.
Chicago, 6; Philadelphia, 5.

Games Today

St. Louis at Brooklyn.
Cincinnati at New York.
No others scheduled.

AMERICAN LEAGUE

	W.	L.	Pct.		W.	L.	Pct.
New York	70	37	.654	Detroit	54	54	.500
Cleveland	61	49	.555	Washington	53	52	.505
Philadelphia	56	52	.519	St. Louis	49	61	.430
Chicago	56	53	.514	Boston	33	73	.311

Yesterday's Results

Detroit, 6; New York, 4.
Cleveland, 8-3; Washington, 5-9.
Philadelphia, 3-6; Chicago, 2-1.
St. Louis, 5; Boston, 2.

Games Today

New York at Detroit.
Washington at Cleveland.
Boston at St. Louis.
Philadelphia at Chicago.

WESTERN LEAGUE

	W.	L.	Pct.		W.	L.	Pct.
Des Moines	65	45	.591	St. Joseph	60	57	.513
Okla. City	64	51	.557	Omaha	58	56	.509
Tulsa	60	53	.531	Lincoln	47	67	.412
Denver	59	54	.522	Wichita	43	72	.368

Yesterday's Results

Des Moines, 5; Wichita, 2.
Tulsa, 7; Omaha, 2.
Oklahoma City, 12; Lincoln, 1.
St. Joseph, 4; Denver, 2.

INTERNATIONAL LEAGUE

	W.	L.	Pct.		W.	L.	Pct.
Baltimore	71	43	.623	Rochester	60	57	.513
Newark	70	45	.609	Jersey City	54	62	.466
Toronto	71	46	.607	Syracuse	43	72	.374
Buffalo	66	51	.571	Reading	38	89	.339

Yesterday's Results

Rochester, 3; Jersey City, 2.
Newark, 6; Syracuse, 3.
Buffalo, 6-11; Reading, 2-20.
Toronto, 8; Baltimore, 5.

(Continued on Page 2, Column 2)

YOUTH COPS GOLFING CROWN

BUFFALO (N. Y.) Aug. 7. (AP)—Lester Bolstad of Minneapolis won the national public links championship today by defeating Carl Kauffmann, Pittsburgh stenographer, three and two in the thirty-six-hole final match.

It was no easy victory for the Minneapolis youth, who is just 18 years old and was playing in his second national tournament. Although Kauffmann never was in the lead, he came from five down in the morning round to square the match at the twenty-fifth hole.



It Will Take More Than Poses to Lick Tunney

Here we have Gene punching the bag for dear life at White Sulphur Springs, while at the lower right we have Dempsey and wife in one of their familiar poses, this time viewing the New York skyline from the ramparts of the Ritz-Carlton Hotel. Dempsey is scheduled to start training soon at Saratoga.

COOPER TAKES JOB HERE

KANSAS CITY, Aug. 7. (AP)—Harry Cooper, winner of the $10,000 Los Angeles open golf tournament last winter, is to become professional of El Sereno Golf Club in the California city.

Cooper has reached an agreement with officials of the club in Los Angeles and a contract has been mailed him, it was learned here tonight. He will go to California at the expiration of his contract at the Lakewood Golf and Country Club here, November 1.



Hold Annual Silver Gate Swim This Afternoon With 397 Contestants in Eve

FOUR HUNDRED ENTRIES SET WORLD RECORD

Dope Indicates That O'Connor and Chambers to be Dethroned as Man and Women's Champs

Two new faces will be picked from among the 397 swimmers, said to be a world record for number of entries in a swimming meet, who will compete today in the annual Silver Gate swim. The event, held over a course that is laid out across the entrance of San Diego Bay and approximately 700 yards in length, is being held for the seventh time this afternoon.

The women engage in the first race at 3 o'clock with the men's event following at 3:30.

Wallace O'Connor of the Venice Plunge Swimming Association and Florence Chambers of San Diego are the winners of last year's race. Each is defending his title this year.



O'Connor would seem to be facing the impossible task of beating Stevenson of Stanford, a slightly built but powerful swimmer. Stevenson defeated O'Connor a week ago in a mile swim held at Long Beach, and outdistanced him by about 125 yards. O'Connor has an alibi if he cares to put it forward, because he had an attack of the influenza a month or so ago and has not recovered from it entirely as yet. He will not be in top form for today's race. Another entry that looks better than O'Connor is his teammate, Fred Wadley. He placed second to Stevenson in the mile swim at Long Beach.

TOUGH COMPETITION

Like O'Connor, Miss Chambers is facing a field that is going to be tough to beat. She looks like one of the first three place winners, but it would be an optimist who would pick her for first place with such entries as Cecily Cunha, Adelaide Weyland and Hilda Curtis opposing her this afternoon. Florence has three times won the swim, but never in sensational time. In fact, her best time is shadowed by approximately two minutes by the former Viola Hartman who made the women's mark the same year, 1924, that Tommy Blake set the best mark ever made by the men.

Miss Cunha, one of Frank Holborrow's Club Casa Del Mar entries, is a strapping big girl. She is about six feet tall, strong as an average man swimmer, and in fine shape for the event. Adelaide Weyland of San Diego is a mere beginner in years of competition, but she is one of the classiest entries and should she be trained right for the 700 yards, will be the most likely of 150 starters to win the dash across the entrance of the bay. Should she fail, then there is Miss Cunha and Hilda Curtis to worry last year's champ.

The number of entries in the meet today is thought to be the largest number of swimmers to ever start in one event. This statement is based on an opinion given by Fred Cady, veteran Southern California swimming coach and head of those activities at the L.A.A.C. He says that he has never seen a greater number of competitors anywhere and he has been actively engaged in competitive swimming first and later in coaching for the greater part of his life.

LADIES FIRST

The women's race is held first and followed directly by the race for the men. The entry list shows that the field is just about evenly divided between the men and women. Miss Curtis of the Neptune Club at San Francisco is probably the northernmost entry and one of the very few who will travel from a greater distance than Los Angeles for the contest.

The winners to date: Men, 1920, Chubby Shields (Olympic Club); 1921, Chubby Shields (Olympic Club); 1922, Wally O'Connor (Venice S.A.); 1923, Jerry Witt (Redondo S.C.); 1924, Tom Blake (L.A.A.C.); 1925, Wally O'Connor (Venice S.A.)
Women, 1922, Florence Chambers (Silver Gate S.C.); 1923, Florence Chambers (Silver Gate S.C.); 1924, Vicla Hartman (L.A.A.C.); 1925, Florence Chambers (Silver Gate S.C.)

JOHNSTON WINS AT SEABRIGHT

(Continued from First Page)

him for the Davis Cup tests next week, at Forest Hills.

His terrific driving and spectacular net play were the dominant forces of the California team's attack. With smashing strokes off his forehand, he drove back the service of both Richards and Williams for placement after placement as the easterners came to the net in a vain effort to stop the rush of the Pacific Coast team.

Williams proved the vulnerable link in the championship pair's defense. The Davis Cup captain was unable to guide his usually effective volleys over the net and although Richards saved the team repeatedly with high, deep lobbing, the powerful driving of Johnston, ably seconded by Chandler's fast service and all-around steadiness, prevailed.

After driving the first two sets, each team fought hard for the third, in which service prevailed for ten straight games. At this point the national champions broke through Johnston, only to have the Californians make a counter break. Williams then lasped into a spell of wildness at the net, and dropped his own service in the sixteenth game to lose the set.

DYNAMIC DRIVING

With a stretch of dynamic driving such as he has seldom paralleled before, Johnston carried his team through the final set in the remarkable time of nine minutes, giving the losers only fifteen points.

BEAR PLAYER INVADES JAPAN

The Honolulu Asahi baseball nine, made up largely of Japanese, will invade Japan, sailing from Honolulu August 23. Pitcher Jack Nounan of the University of California team may accompany the Asahi team on the tour.

LONG GRID SCHEDULE

William and Mary Football team will play nine games this fall, including visits to Syracuse, October 9, Harvard, October 16, and Columbia, November 6.

AL HERRINGTON ANNEXES TITLE

(Continued from First Page)

rament and one of the hardest-fought matches played. A victory in the men's singles was predicted by Portland tennis experts for Harrington as son as he had completed his first match here. At no time was the fulfillment of the prediction in doubt.

De Lara Plays Duff Today in Park Net Meet

Jack De Lara, former Franklin High School tennis star, faces Al Duff, of the local University of California, in the feature match of today's tennis matches in the annual Lincoln Park tournament. De Lara has been the sensation of the tournament this far in both singles and doubles while Duff has experienced no difficulty in winning his matches.

Bob Laird, Duff and Patten were the winners of yesterday's singles matches. Duff won easily from Bob Hall, 6-2, 6-1. Saunders fell before Laird, 6-3, 6-2, who was in turn defeated by Patten.

In today's doubles matches, Laird and Duff are scheduled for two matches and are overwhelming favorites to win them both. They should meet De Lara and Weesner in the finals. The schedule:

8:30 a.m.—Laird and Duff vs. Brandenburg and Davis.
9:30 a.m.—Duff vs. De Lara.
10:30 a.m.—Patten and Leipe vs. Faird and Duff.
1 p.m.—Patten vs. Clana.

CLUB STANDINGS

(Continued from First Page)

AMERICAN ASSOCIATION

	W.	L.	P.c.		W.	L.	P.c.
Louisville	71	38	.651	Kansas City.	54	58	.482
Milwaukee	68	41	.624	St. Paul	50	61	.450
Indianapolis	68	44	.607	Minneapolis	43	64	.413
Toledo	56	50	.528	Columbus	37	83	.305

Yesterday's Results

Toledo, 8; Louisville, 3.
Columbus, 9; Indianapolis, 8.
Minneapolis, 4; St. Paul, 1.
Kansas City, 9; Milwaukee, 4.

SOUTHERN ASSOCIATION

	W.	L.	P.c.		W.	L.	P.c.
New Orleans	74	37	.667	Atlanta	53	57	.482
Memphis	69	44	.611	Mobile	47	65	.420
Birmingham	64	45	.594	Chattanooga	39	67	.368
Nashville	58	52	.527	Little Rock	37	75	.330

Yesterday's Results

Atlanta, 8-3; Little Rock, 4-5.
Mobile, 11-4; Nashville, 5-4.
New Orleans, 9; Chattanooga, 0.
Birmingham, 6; Memphis, 5.

TEXAS LEAGUE

	W.	L.	P.c.		W.	L.	P.c.
Dallas	67	47	.588	Shreveport	52	58	.477
San Antonio	65	48	.575	Houston	56	62	.475
Beaumont	63	53	.539	Wichita Falls	51	63	.451
Fort Worth	55	59	.482	Waco	47	68	.409

Yesterday's Results

Dallas, 3; San Antonio, 2 (ten innings.)
Shreveport, 3; Waco, 0.
Houston, 9; Fort Worth, 5.
Wichita Falls, 5; Beaumont, 4.

THREE-EYE LEAGUE

	W.	L.	P.c.		W.	L.	P.c.
Evansville	57	44	.564	Danville	53	49	.520
Terre Haute	57	45	.560	Decatur	52	49	.515
Springfield	55	44	.556	Quincy	42	57	.424
Peoria	54	47	.535	Bloomington	35	67	.323

Yesterday's Results

Evansville, 6; Springfield, 1.
Bloomington, 8; Danville, 2.
Quincy, 10; Terre Haute, 8.
Decatur, 5; Peoria, 1.

UTAH-IDAHO LEAGUE

	W.	L.	P.c.		W.	L.	P.c.
Idaho Falls	16	7	.696	Ogden	11	13	.458
Twin Falls	14	11	.560	Salt Lake	10	14	.417
Pocatello	11	12	.478	Logan	10	15	.400

Yesterday's Results

	R.	H.	E.
Idaho Falls	15	17	1
Salt Lake	7	11	6

Batteries—Stark and Banning; Jacobs, Gardner, Walp and Howard.

	R.	H.	E.
Ogden	6	10	1
Twin Falls	6	6	3

(Ten innings)

Batteries—Portman and Wilson; Duglian and Thompson.

	R.	H.	E.
Logan	1	7	2
Pocatello	3	13	4

(Eleven innings)

Batteries—Erwin and Shandling; McGuire and O'Connell.

SOUTHWESTERN LEAGUE

Arkansas City, 10; Blackwell, 7.
Topeka, 4; Enid, 3.

WESTERN ASSOCIATION

Springfield, 4; Joplin, 2.
Okmulgee, 9; Fort Smith, 8.

Exercise Gives Mental Change to Outdoor Man

"Recreational sports as a diversion are of as much benefit to the man who uses his muscles daily—and thereby keeps physically fit—as they are to the office man," declared J. A. Rosenkrans, president of the National Automotive and Electrical School, yesterday following his return from an extended trip east.

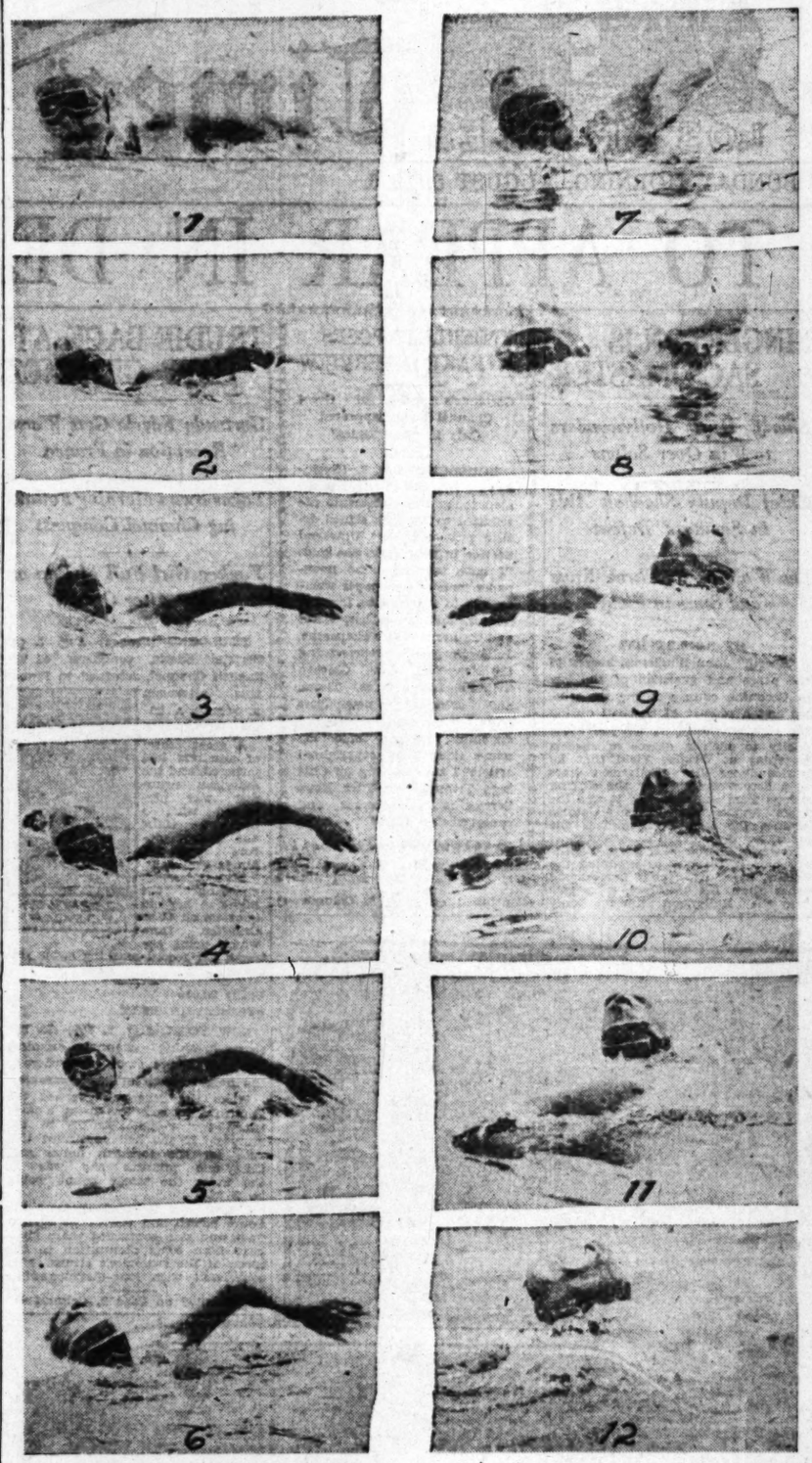
"It is a mistaken idea that the only man who needs exercise is the office man," he continued. "And that is the reason why, on the golf links, you will find mechanics today. The diversion from their usual interests is as good for them as if they actually needed the exercise to keep fit physically. The only difference between them and the office man is that the mental relaxation of golf or rowing or fishing or any other physical exercise gives them a fresh atmosphere.

"A lot of sport is made of the postman who goes on a hiking trip in the mountains for his vacation, but he returns refreshed because he gets a different slant."

Mr. Rosenkrans will be the guest of honor Tuesday evening at a dinner at the City Club tendered by the faculty and employees of the local school. An elaborate speaking and musical program has been arranged.

ANALYSIS OF GERTRUDE EDERLE'S SWIM STROKE

The photo shows the powerful stroke from start to finish that enabled the New York mermaid to plough across the English Channel at such a rapid rate that she set a world's record unequaled by any of the five men who have navigated the tricky channel. Number 1 is the start of the first movement and Number 12 shows the last movement. (P. and A. photo.)



MAC SMITH CANADIAN CHAMPION

New York Pro Hurdles Fine Golf Field to Finish Under Visiting Stars

MONTREAL, Aug. 7. (AP)—Playing the last two rounds in seven strokes under par, McDonald Smith, crack professional of the Lakeville Country Club, Great Neck, N. Y., today won the Canadian open golf championship after a three-day struggle that found a group of stars from the United States fighting it out among themselves all the way. Americans carried off the first six places.



Smith finished the 72-hole title test with a fine aggregate card of 283, equalling or bettering par in successive rounds of 71, 73, 69 and 70. His sensational finish today enabled him to come from behind and beat out two fellow New Yorkers, Johnny Farrell and Gene Sarazen, both of whom went to pieces after leading the field by three strokes at the start of the fourth round this afternoon. A terrific thunderstorm which Smith just escaped, played a part in the downfall of Sarazen and Farrell, who finished their rounds in 76 and 81, respectively, for aggregates of 286 and 291.

Despite his poor finish, Sarazen's score gave him second place, a stroke ahead of Joe Turnesa, Young Fairview, N. Y., professional. Leo Diegel, of White Plains, N. Y., who has held the Canadian crown for the past two years, finished fourth with 290, while Farrell wound up in a tie for fifth place with Tom Amour of Washington.

It was the most decisive sweep invading professionals have ever scored in the tournament and sent the title across the border for the eighth year in a row. The first Canadian on the final list was Charlie Murray, "pro" at the Royal Montreal Club, where the tournament was played. He landed seventh prize.

Smith's triumph gives him his fourth major "open" championship. He lifted the metropolitan open title from Gene Sarazen recently after a record-breaking 54-hole play-off. In addition he holds the Long Island and western open championships.

FRANCE WELCOMES EDERLE

Used 20,000 Strokes to Swim 35 Miles in Frigid English Channel; World Congratulates Girl

(Continued from First Page)

ming hazarded the opinion that the average for the whole distance was twenty-five to the minute, which would make the count 21,775.

HOW TO SAY THE WORD

NEW YORK, Aug. 7. (AP)—Thousands of persons know today that Gertrude Ederle swam the English Channel, but most of them are doubtful of the pronunciation of the swimmer's last name. Newspapers reported numerous inquiries on this point.

A member of the Ederle family today explained that the name was pronounced "Eder-ly," with the first "E" short as in "Bed," and the final syllable clipped briefly, as in "Pretti-ly."

IN WATER FOR SWIM AGAIN

DOVER (Eng.) Aug. 7. (AP)—Gertrude Ederle bounced out of bed at 11:30 o'clock this morning, declaring she was ready for another swim.

She showed no traces of the terrible strain of yesterday's ordeal, when she battled the treacherous currents of the English Channel for fourteen hours and thirty-one minutes, crossing from France to England in record time and becoming the first of her sex to perform the feat.

The New York girl was full of pep and in good humor when she arose, and proceeded immediately to get ready to catch the afternoon boat from Folkestone to Boulogne, where her training quarters were established.

Miss Ederle was in the water again off Dover Beach a short time after arising. She explained that she never could face a day without a swim, and was sure she could swim back to Boulogne today if she tried.

"The great point in my swimming at all," she said, "was to show that a girl could do it, that an American girl could do it, and that I was the American girl."

Asked to say something regarding her experience Miss Ederle replied:

"All I can say is that, when I started off, I was determined to stay until I had planted my feet on the English shore, and I am glad to say I did. I feel proud, indeed, and so would you if you were receiving all these letters, telegrams and cables of congratulation."

"You can't imagine the difficulties surrounding such an endeavor unless you have a swimmer in actual competition against the tides," she said. "The real battle is timing the tides."

Gertrude swam a course which resembles the letter Z. She swam out from the coast of France, then was swept five miles up with the tide and when the tide changed, came back down to the English coast.

CORSETS GONE PROBLEM SOLVED

CHICAGO, Aug. 7. (AP)—Corsets, petticoats and fear kept women thirty years ago from achieving athletic victories such as that of Gertrude Ederle, Tom Robinson, swimming instructor at Northwestern University for seventeen years, said today. Robinson coached Sybil Bauer, Dick Howell, Bob Skelton, and other notables.

"A woman could not possibly have accomplished the same feat thirty years ago," he said, "for corsets and other ridiculously unnecessary clothing hampered her physical condition and deprived her of the muscular freedom so necessary in the development of a good swimmer.

PARIS, Aug. 7. (AP)—Gertrude Ederle being France's guest, her feat in swimming the English Channel is greeted with enthusiasm, particularly by the womenfolk, who regard it as a triumph for feminity.

DOVER (Eng.) Aug. 7. (AP)—Miss Clara Belle Barrett, New Rochelle, swimming instructor, who came within two miles of swimming the English Channel last Tuesday, was among the first to congratulate Gertrude Ederle on her success last night.

Miss Barrett told the correspondent for Associated Press that she believed Miss Ederle's record of fourteen hours and thirty-one minutes would not be beaten by either man or woman.

Despite the fact that Miss Ederle has achieved the distinction of being the first woman to swim the channel, Miss Barrett has not been deterred from another effort herself. She feels that she would have accomplished the feat herself on Tuesday if it had not been for fog.

UHLAN, DAHEE MIX AT SAN FRANCISCO

OAKLAND, Aug. 7. (AP)—Red Uhlan of Oakland and battling Dahee, negro middleweight of Memphis, Tenn., have been matched by Promoter Tommy Simpson for the six-round main bout at Oakland Auditorium Wednesday night. Dahee fought Tiger Flowers seven times before the latter became middleweight champion, winning one decision and earning two draws.

AVALON WATER MEET ON TODAY

Stunts, Races to be Staged in Annual Carnival

Catalina Swim Club Features Island Celebration

College Athletes to Perform for Holiday Crowds

AVALON (Catalina Island) Aug. 7. (Exclusive)—A water carnival under the auspices of the Catalina Swimming Club will be held in Avalon Bay tomorrow afternoon, beginning at 2:30 o'clock. Features of the carnival will include a series of illustrations of how accidents frequently occur at the beaches and demonstrations of proper life-saving methods. Participating in this event will be members of the volunteer life-saving corps of the American Red Cross Society, assisted by members of the Catalina Swimming Club.

Many unique events for the entertainment of the thousands of spectators thronging the bay front appear on the carnival program. A human angling contest with the use of regulation Tuna Club tackle is a distinctive Catalina feature and always the source of much fun. Prizes will be awarded to the strongest swimmer and the most skillful angler. A tug o' war between rowing teams and skiffs will be another feature.

COMEDY STUNT

A comedy stunt will be a canoe race in Avalon Bay without paddles. The contestants will be required to upset their canoe at some point during the race, scramble back into the boat and finish at the starting line. Other stunts planned will be a demonstration of swimming with hands and feet tied by J. D. Holbrook, who will be tossed overboard from the S.S. Catalina, and swim fifty yards to shore.

This is the second year of the existence of the Catalina Swimming Club which is composed of athletes from the various California universities, including Stanford, Berkeley, University of Southern California, Southern Branch, Pomona College, Occidental and Whittier. The test for eligibility and active membership in the Catalina Swimming Club is the successful swimming across Avalon Bay by a candidate. A cup is being offered by Prof. Albert Dowden, a member of the club, and swimming instructor of Catalina, for the best time made in a swim from Avalon Bay to Descanso Bay, a distance of one and one-half miles.

SPONSORED BY CLUB

Swimming meets held at Catalina July 4 and July 18 were under the auspices of the Catalina Swimming Club, which to date has the following membership: Henry Apfel, Pete de Catte, Joe Guion, Art Jones, Francis MacGrath, Howard Pearson, Robert Sides, Al Snidow, Kryne Van den Akker, Ed Williams, Jack Hughes, John Parsons, Carrol Wynn, Wilbur White, George Thomas III, Halsey Bardin, John Shields, Louis Farris, Albert Dowden, John Minney, George Minney, Jack Williams, Harold Ingham, J. D. Holbrook, W. B. Van Dyke and Bill Kendall.

McLARNIN HERE FOR RING DATE

Belfast Spider Returns to Los Angeles; Will Box at Vernon Next Month

Jimmy McLarnin, who at various times has been referred to as the coming lightweight champion of the world, arrived yesterday from his home in Vancouver, B. C., after an absence of almost five months. With Jimmy was his younger brother, who is to make his ring debut in this city, and Manager "Pop" Foster.



The two McLarins are booked to appear at Vernon early in September, Jimmy in the top spot against some opponent yet to be selected, and Sammy in a preliminary bout. Sammy, though younger, is heavier than Jimmy and already a lightweight, while the latter scales only 130 pounds.

However, Jimmy has gained four pounds since his last bout here, which was an unexpected defeat at the hands of Johnny Farr of Oakland.

PAPKE, TOVAR DRAW IN MAIN STREET GO

Tony Tovar and Young Papke fought six rounds to a draw at the Main Street Athletic Club last night. Papke almost had Tovar out on his feet in the fifth, but Tovar withstood the gaff and came back to win a draw. Ad Hammersley kayoed John Chico in the first round. Thirty-two seconds after he entered the ring, Chico was knocked out.

Manuel Valderno quit after the first round with Tom Herrera. Paul Monticelnoz defeated Henry Miano in four rounds. Jack O'Brien won all the way over Manuel Tujuerer. Pancho Aquilla defeated Rufe Taylor in the opener.

LONG BEACH CARDS AQUATIC TOURNEY

Mickey Riley of the Los Angeles Athletic Club and Stan Kistler of the Pasadena Athletic and Country Club, who were nosed out of second place in the fancy high diving and ten-foot springboard diving, respectively, in the recent national championships by Dave Fall of Stanford University, will have a chance to agenge their defeat when the trio with many other famous mermen will compete in the Pacific Coast championships at Alamitos Bay, Long Beach, on Labor Day.

OBSERVATIONS



"A QUARTERBACK, a quarterback, my kingdom for a quarterback." That was the big cry last year—as it is every year—and it looks as though it would be the big yell again this year. Football teams are, generally speaking, about as good as their quarterback and that's the chief reason why quite a few of them weren't so good last year. The two best quarterbacks in the Pacific Coast Conference—or probably we should say the three best—graduated last season and as a result there is a chance for pretty nearly any good man to make a name for himself this fall.

* * *

Of the quarterbacks who are left, the two outstanding candidates are "Butch" Meeker of Washington State and Kelly of Montana, a mighty nice pair. Of the two Meeker is the best for the simple reason that he's more of a quarterback than Kelly, the Montana wonder just naturally being a great halfback who happens to be calling signals. Meeker, besides being a tough young man with the ball under his arm, is an inspiring leader and played with good headwork down here against the Trojans which was the only time we saw him perform.

* * *

The leading quarterbacks on the Coast last year were Scoop Carison of California and Muggs Mitchell of Stanford, both of whom really came into their own in the big game. Mitchell, who had previously been a good quarterback, became a really great signal shouter against the Bears, Carison, benched a good part of the year, showed what he could do when they put him in the game, by changing the Bears from a bunch of beaten sheep into a ripping, tearing outfit that had the Cards very much on the run for a while.

* * *

Down at U.S.C. they had a new quarterback every few minutes but the outstanding performer of the lot in a pinch was Bill Cook. And he's gone. The Trojans still have Morton Kaer, who was almost great, and Howard Elliott, who was almost greater. Neither is likely to lead the team next season. Drury did well for a while. They say young Don Williams, late of Santa Ana is the best of the bunch. Anyhow if they keep on swapping horses in the middle of every quarter the way they did last year they'll meet with about the same success.

* * *

California still has Rich Blewett, who shouted signals the larger part of the season and who is a great defensive player and a fine punter. Stanford is experimenting with a whole flock of players practically all of whom are unknown to fame as signal callers. They do say that Fred Swan and Ell Post, both guards, look like the best prospects to be ordering Bogue and Murphy to run those doggone reverse plays that everybody knows about and nobody can stop next fall.

* * *

They really haven't an outstanding quarterback on the Coast in sight right now. Butch Meeker looks like the best prospect of them all on form and it looks very much as though anybody who was going to grab off all-coast honors would have to beat the energetic little Cougar for the position. None of the veterans look like very good prospects to do it and the best chance seems to lie with some one of the ex-freshmen who will be coming up.

WORLD AQUATIC MARKS BROKEN

(Continued from First Page)

with another W. S. A. representative, Adelaide Lambert, third.

Esther Foley of the W. S. A. team scored a hairline victory in the plain and fancy diving contests. Carol Fletcher of Pasadena, Cal., was second and Louise Davidson of New York, unattached, third.

Women's National A.A.U. swimming champions by the Associated Press:
100-meter free style—xEthel Lackie, Illinois A.C.
440-yard free style—xMartha Norelius, W.S.A.
880-yard free style—xMartha Norelius, W.S.A.
One-mile free style—Ethel McGary, W.S.A.
220-yard breast stroke—Agnes Geraghty, W.S.A.
220-yard back stroke—xAdelaide Lambert, W.S.A.
300-meter medley—Adelaide Lambert, W.S.A.
880-yard relay—W.S.A. (D. O'Mara, Lambert, McGary, Norelius.)
Springboard diving—xHelen Meany, W.S.A.
Platform diving—xEsther Foley, W.S.A.

x—New champion.

BATTLING DRUGGIST MEETS PICO RAMIES

Doc Snell, the famous Peshastin pharmacist, arrived in town yesterday to trai for his fight next Wednesday night at the Wilmington Athletic Club with Pico Ramies, Wilmington's featherweight pride, in the ten-round main event. Snell, well posted on the ability of the harbor flash, who has she scalps on his belt of Joe Salas, Eddie Macy, Andre Dupre, Joe Gorman, Bud Ridley, Don Levy, Tiger Burns, Jimmy Powell and Pedro Amador, has besought himself to get some south paw sparring partners in his daily workouts. Although Pico has done little fighting outside of his own section of Southern California, he looks to be on the threshold of a great career, and this is the jumping off place.

PENN OARSMEN TO ENTER BRITISH EVENT

Decision of the Penn Athletic Club to send its senior eight and also Joe Wright, Jr., to the Royal English Henley regatta next July will help keep up international athletic rivalry. The Philadelphia club, coached by the veteran Canadian oarsman, Joe Wright, Sr., will present a real crew as Wright knows rowing and besides competing in the English regatta took several Argonaut eights there years ago, in the same quest, that of lifting the famous Grand Challenge Cup.

BASEBALL TODAY
WRIGLEY FIELD
South Park and 41st Street.

LADIES FREE
Sacramento vs. Hollywood
Do this Monday

GOLFERS STAR AT SANTA

Hoyt and Holmes Co... Invitation Fou...

Many Ties in ... Foursome Even...

Visiting Quartet ... Special Prize

Otis Hoyt of Virginia, ... Holmes of the home club, ... a best ball of 74 to ...



of the first annual ... terday and scoring ... was very spirited, ... eral ties.

Dean Colliver and ... with a best ball ... gregate of 148, collected ... ful cups, while ... Smith tied with F. ... Bemis for the tourney ... each twosome scoring a ... of 139.

Homer Martin of the ... bre, and L. H. ... Ana, lead the ... over the second ... with a best ball of ... Paine, Tod Paine, ... all of Redlands, and ... bury, president of the ... Country Club, turned ... ball best-ball net of ... another of the many ... trophies presented by ... Club officials.

More than 300 golfers ... the two-day medal event, ... found the near-by course ... good condition, good ... ing in all of the many ... cluded in the invitational ... A. H. Painter, local ... was in charge of the ...

TRANSPORTATION PLAYS SHELL O...

In the Major Summer ... B. and H. Transportation ... with Shell Oilers at Signal ... rivalry exists between ... Long Beach clubs and ... lowing of the two teams ... out for the game Sunday, ... game in the league will be ... test between Pan Gas and ... Canfield-Midway Oil was ... rance. In this contest ... the young high-school ... the C.C.M.O. outfit, will ... against either Carl Snell's ... Shell Oil is at the present ... ing the league by one game ... the Pan Gas is filling ... tion.

BUICK AUTO NINE LEADING L...

The race in the Southern ... nia League is continuing ... interest. The Buick Auto ... ing the league with eight ... two losses, while the ... chants are a close second ... wins and three losses. ... and Redondo teams are ... place in the standing, ... won seven contests and ... Following is the schedule ... league for this coming ... L. C. M. Tigers vs. L. A. ... Santa Monica; Hollywood ... Sherman Merchants; Van ... vs. Palms Merchants; Ocean ... Redondo Beach.

BALD...
You Can Now ...
Scientific research ... able to listen in ... playing at home ... You would have ... It was impossible ... Scientific research ... covered how to ... heads. Don't ... use that scientific ... our treatments. ... underlying cause ... mant scalps and ... normal functioning ... when nature ... starts growing ... it originally did. ... Dandruff and ... symptoms of ... They, as well as ... are curable ... unconditional ...
We Treat Men ... Courteous free ...
AMERICAN ... GROWING ...
612 Low's Orpheum ... Broadway at ...
Office Hours 10 a.m. to ... Tues. and Thurs. ...
Save on ... Membersh...
if you are going ... to join any ... Beach or Athletic ... Club—I have all ... memberships for ... Sale at big ... on easy terms
HOLLYWOOD LEGION STADIUM
BOXING

Los Angeles Invitational Last Local Major Event Before State Play at Del Monte

FINE FIELD IN BEVERLY PLAY

Annual Los Angeles Event to be Golf Treat

Hunter, Neville, Armstrong Leading Favorites

Tarrant Golfed to Pro Fame in Last Classic

BY BILL WISE

Capt. A. Bullock-Webster of Hollywood, Northern State champ, and runner-up in the event last year, will make a great golfing bid for tourney honors in the annual Los Angeles club invitational that will get under way with an eighteen-hole qualifying round that may be played either one week from tomorrow or the day following.

Jack Tarrant, winner of the event last year golfed his way to the professional berth at the then new El Caballero Country Club, and since that time has made great tee and greens strides in the local big ranks.

Southern California golf is suffering from too little real championship competition, but Howard Hughes, Rancho; E. S. Armstrong, Midwick, and Jack Neville, Lakeside, have profited through their daily play in the foursome completed by George Von Elm, and will be three of the outstanding favorites in the coming event.

Dr. Paul M. Hunter of Annandale, southern amateur titleholder, and one of the real veterans of local golf, is also just about due to win the Beverly invitational and expects to use the local event as a tuning-up feature for his anual title drive in the State championship at Del Monte that will follow a few weeks later.

Players may qualify, eighteen holes, either one week from tomorrow, or Tuesday. Match play in all flights will start Wednesday of invitational week. Medal play will be in foursomes and entries will be accepted and starting times allotted by phoning the Los Angeles Club, OXford 3131, before the event is officially under way.



JACK TARRANT.

GRIFFEN FAMILY IS BEST AT PUTTING

SANTA CRUZ, Aug. 8. (Exclusive) The Griffen family won all the honors at the recent Casa del Rey putting contest held on the Casa del Rey putting greens here.

Charles H. (Chuck) Griffen, Jr., registered best score for men; his wife, Mrs. Griffen, won the honors in the ladies' division, and his son, Charles H. Griffen, III, made the best score for juveniles.

ALASKA HAS GAME REGULATIONS NOW

Under the new Alaskan game law the taking or possessing of all wild animals and birds are prohibited, except in accordance with regulations promulgated by the United States Department of Agriculture.

THAT LUCKY PERFECT SHOT - - - - - - By Fee Mulray



Copyright, 1926, by Metropolitan Newspaper Service

THAT elusive will-o'-the-wisp of the links, the hole-in-one, is a common subject for discussion wherever golfers gather, but there are certain phases in the making of "aces" that should be interesting to non-golfers as well. Unlike the perfect game in baseball, a hole made in one shot in a game of golf is almost entirely luck, and some of the one-shotters recorded would be quite unbelievable if they were not duly witnessed and authenticated.

Walter Hagen once said that an ace "happened" on an average of once in every 20,000 shots. Yet Sir Walter himself didn't make his first "one" until last year in a practice round before the United States open at Worcester. But Hagen's figures are refuted by veterans like Harry Vardon and John Ball, each of whom has made only one hole-in-one in a combined total of eighty years of golf; or by Charles Hutchinson, who scored an ace the very first time he ever played the game!

It is hard to decide which is the most remarkable incident on record. Mike Brady's three aces in one round (this happened at the Siasconset (Mass.) Country Club, September 4, 1917) or the feat of the professional of the Jericho Golf Club at Vancouver, Alex. Duthie, who made two "ones" in succession in 1911.

A hole was halved in one twice in England last year. Miss G. Clutterbuck and Mrs. H. M. Robinson each got an ace at the fifteenth hole at St. Augustine's, Ranisgate, on May 8, 1925, and on August 9, W. S. Evans and R. L. Matthews halved the fourteenth hole at the Claremont Golf Club, Swinton. Americans who have done the trick are George Stewart and Fred Spellmeyer, at the eighteenth hole at Forest Hills, N. J., in October, 1918, and two lucky boys named Jesse Baugh and Earl Aldridge, at the fifth hole at Fort Worth, Tex.

Besides Rev. Nesbit's 375-yard ace, other golfers who have sunk long tee shots are Frank Melius, Los Angeles Golf Club, 343 yards in 1924, and George Aulbach, 335 yards in 1925. Several other one-armed golfers besides Jim Drain have made holes-in-one, but in Drain's case the hole was not even visible from the tee.

Sometimes the tee shot even lands in the hole on the carry and stays in the cup, but an Irishman named Powell once sliced his drive badly, landing out of bounds on the roof of a cottage, the ball bounding back onto the fairway and eventually rolling onto the green and into the hole!

CITY TITLE GOLF TILT AT GRIFFITH

Martin and Gaines Meet for Municipal Crown Over Long Route This Morning

David Martin, Southern California junior champ, a member of the Rio Hondo Club, and incidentally, one of the best golfing youngsters in the State, and J. S. Gaines will meet for the city municipal golf title at Griffith Park today.

The golfing dispute will be over the long thirty-six-hole route and the two stellar contestants will tee off for the first eighteen holes at 9 o'clock this morning. The second round will get under way at 1 o'clock.

The championship match will naturally have the right of way over all other games and while no particular gallery arrangements have been made, Griffith Park, a natural golf bowl, offers scores of advantageous places from which the match can be followed, hole by hole. There will be no gallery admission charge and the match will be worth watching.

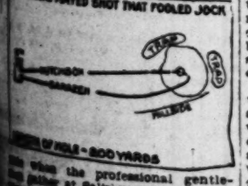
STRATEGIES THAT WON

Sarazen's Golf Courage Expected to Carry Him Far in Fight for Professional Title Over Salisbury Links This Year

BY "BUNKER"

Gene Sarazen's performances during the summer golf campaign have completely borne out the contention of his friends, based on his splendid showing in the South last winter, that the former open and professional champion has definitely come back. This writer selected Sarazen as one of the ten players having the best chance to win the 1926 national open. One justified the confidence placed in him by finishing in a tie for third place with Bill Mehlhorn, Leo Diegel and Johnny Farrell. His score of 293 was four points back of Bobby Jones's but the records show that such a score, or worse, has won the event on more than one occasion.

Gene, always a great match player, definitely has all the fighting courage he ever had and he has as good a chance as anyone to win a national



title when the professional gentleman putter at Salisbury for a championship which Bobby Jones has no answer to annex.

In 1921, at Inwood, Gene had come from the hinterlands of golf-dom to surprise the experts by beating Hutchison in an early round, 3 and seven. Between the P.G.A. championships of 1921 and 1922, the Sandy had captured the 1922 national open title at Skokie. And at Inwood, Jock was out to beat the fast youngster who had toppled him at Inwood.

At the twenty-seventh hole in the afternoon, he seemed in a fair way to get his revenge, for he had Sarazen three down. With only nine holes to go and with Jock playing what got the open champion seemed bound to defeat.

FOUGHT ON HOME STRETCH

But Gene had the thoroughbred heart to battle it out on the home stretch. After the tenth was halved in par, a six-foot putt on the 380-yard sixth hole for a birdie three cut Jock's lead to two up. He halved Jock's four on the 580-yard eleventh, won the thirteenth, halved the fourteenth, made a birdie two on the 500-yard fifteenth to square the match, halved the sixteenth and pulled a birdie three on the seventeenth to beat the Chicagoan.

This was masterly playing, although it must be admitted that Hutchison had some hard luck. For instance, on the 280-yard seventeenth, Jock played perfectly off the tee, but his ball rolled into a deep bunker short of the green, from which it was impossible to get out on the first attempt. Sarazen, on the other hand, after hooking his drive, stopped a miraculous 50-yard mashie niblick shot twelve inches from the pin for a certain three.

That match, however, was really lost for Jock on the 200-yard fifteenth hole, to which Sarazen had come with the chance to make the first play, since he still carried the honor won on the thirteenth.

The green of this hole sloped away a bit to the side, with a side-hill roll approaching. It was easy to go over the green, which had a nasty trap at the rear, but Gene decided that his best strategy would be to play boldly. This he did, the side-hill roll catching his ball and carrying it to the green.

Now the front edge of the green was sufficiently high that it was about the only part of the affair visible to the eye. Moreover, a peculiar glare in the sunlight made accurate vision difficult. So that when Sarazen's ball passed the front of the green it was only possible to guess its location by the speed it had last been seen to travel.

Gene didn't know where his ball was going, but he remarked to his caddie in a voice loud enough for Jock to hear:

"Gee! that one's stone dead!"

"You're kidding yourself," retorted Jock. "Your ball's way over the green and into the trap."

GENE MADE BIRDIE TWO

The psychological effect this play had produced in Hutchison was visible in his tee-shot. He was short of the green, and when he got up to it, found Gene's ball only a foot from the pin. He made a wonderful attempt to hole a long putt, but had to take a three, while Gene got his birdie two easily.

Jim Barnes has won the P. G. A. twice. So has Sarazen, while Hagen, the present title-holder, is a triple winner. These three are likely to be the principal contenders this year, with Hagen fighting like a beat-cat to retain his crown, because, having failed to win either the British or American opens he will be without a national title if he is dethroned at Salisbury. Sarazen will be tough meat, whether he wins or loses.

[Copyright, 1926, by Republic Syndicate, Inc.]

EGAN ENTERS STATE EVENT

Former National Amateur Champ in Great Shape For Championship Play at Del Monte

Chandler Egan, the great Pacific-Northwest stylist, former national amateur champ, and medalist in the State championship at Del Monte last year, has already signed to play in the same classic that will open at the upstate resort the fourth day of next month and should be one of the leading favorites to cop the crown vacated by George Von Elm, of Rancho.

The invading star is one of the finest sporting gentlemen in the tee and greens game today and his hardest task to win the coveted State title will be to eliminate a flock of youngsters who were not born when he crashed through to his first national crown over the historic Baltusrol (N. J.) links just twenty-two years ago. Egan also won the national amateur the year following, 1905, at Wheaton.



CHANDLER EGAN.

In the championship last year, Egan qualified with Harold Thompson, and the local youngster from the Oakmont club stole enough of the veteran's form to defeat him in a second-round title flight match a few days later.

With the exception of George Von Elm, the greatest ever, the field opening play in the State classic will be practically the same as last, the most noted exceptions being youngsters from this vicinity. Frank Dolp, runner-up, and Chuck Hunter, also of the Northwest, have been invited to participate and will probably accept. Dolp has been going great guns all season and will be one of the most dangerous players in the tournament.

Southern California is going to be represented by more than a dozen of the best youngsters in the West, headed by Fay Coleman of California and Harold Thompson of Oakmont, including Lester Coleman, California; Buddy Thompson, Oakmont; Allen Moser, Lee Pendergrass, Norman MacBeth, Jr., Wilshire; Eddie Melberg, Julian Cahn, Hillcrest; Les Henslie, Long Beach; David Martin, Rio Hondo; Gilbert Eckles, Oakmont, and others.

Darsie L. Darsie, popular tourney chairman at Del Monte, is responsible for setting the two ball mixed foursome event for the first Sunday of resort golf week and the move will greatly increase the field, besides providing a fine chance for men and women championship contenders to loosen up before starting their respective tourney qualifying rounds.

Sweetser Out of National Amateur Play

NEW YORK, Aug. 7. (AP)—Jess Sweetser, first American-born golfer to win the British amateur championship, will not compete in the American amateur title event in Baltusrol September 13-18, according to his brother, Ted Sweetser.

The former Yale star, who returned in poor health from his European invasion a month and a half ago, has decided that further competition this year might endanger complete recovery from an attack of influenza and consequently will appear at the Short Hills (N. J.) course merely as a spectator, his brother said.

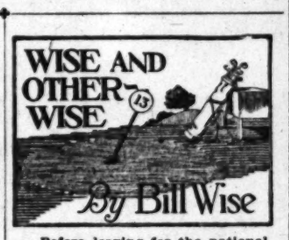
Sweetser's decision to refrain from further play, a reversal of plans he announced shortly after his arrival, has led to the belief that his progress has not been as rapid as anticipated. He is now recuperating at Lake Joseph, Ontario, Can.



WALL AND PHILLIPS WIN GOLF TOURNEY

SANTA CRUZ, Aug. 8. (Exclusive) Bill Wall of San Francisco and Roy Phillips of Santa Rosa won the honors in last week's Northern California pro-amateur tournament on the Santa Cruz Golf and Country Club course, with a 64. Harold Sampson and A. B. Norris of Burlingame came second with a 66.

Other leading scores were as follows: Joe Mozel, Marysville, and Charles H. Griffen, Jr., Santa Cruz, 67; Arthur Brooks and Dick Richmond of San Jose, 67; Bob Macdonald and Sam Tarrant of Sequoia Club, Oakland, 68; Al Abrego and C. J. Klein of Santa Cruz, 69; Jack Harris and Joe Clydes of San Francisco, 70; N. Welder and John Grady of Petaluma, 70.



Before leaving for the national amateur classic that will be played over the historic Baltusrol, N. J., course early next month, George Von Elm, the blond answer to California's appeal for championship golf, paid Bobby Jones the greatest possible compliment.

"There are two kinds of golf—the kind Bobby plays and the kind the rest of us play," George said. Von Elm, who tied with Walter Hagen for third place in the British open, four strokes behind the Georgia flash, who won the event, has been beaten by Jones twice.

Von Elm is one of the finest sportsmen golf has ever known and he was very sincere in his statement regarding Jones. Bobby could well afford to say the same thing about Von Elm. George is just about as good as he can ever hope to be—in California. If he were back East, meeting the stiffest kind of competition daily, George's game would be several strokes better, and he would be even greater than the indomitable Bobby Jones of today.

Von Elm has the heart and the head of a golfer. He puts everything he has in every shot but can meet the best players in this State, miss several strokes and still win handily. Back East, where slips mean lost matches, Von Elm would quit missing and it wouldn't be long before things would be all changed around and George would be in the driving seat—where he belongs.

Von Elm will have his greatest chance in the amateur this year. He proved conclusively overseas that he is several strokes better than the best of the fine crop of youngsters maturing yearly. Bobby Jones can't go on forever and while Bobby has been at his best in their two previous encounters, Von Elm is playing better now than ever before—and—but nyway, we would sooner have Von Elm playing to a 24 handicap, than not have him—so while we're all wishing him luck this year, we are remembering—and sort of praying, that this may be the year.

Fred Johnson, new Rancho president, has stepped right in at the head of a mighty fine club, and with a policy that is going to work wonders for the organization that has been noted for hospitality in the past, Johnson is working for a club for members—and friends of members.

Every member of Rancho has been brought to feel that they are rightly joint owners of the organization — that everything possible will be done for their comfort—if, in return, they will just do something for everyone else.

In other words Johnson is fostering the spirit of "what kind of a club would my club be if every member were just like me?" Rancho has some of the most regular fellows in the association, and building around such a comforting nucleus promises wonders for the club in the future.

Incidentally, Fred Johnson is a regular fellow himself—blessed with a personality and perspective that is always caring for the other fellow—and the property owners of the organization are to be congratulated for their foresight in securing such a valuable leader—for it was a tough job to step in and take over the job vacated by Frank Collins, who was one of the most progressive officials in local golf.

MERCURY CLUB RUSHING WORK

New Course Offers Perfect Golf Layout

El Sereno Plans Promise Successful Future

Merritt's Busy With Club Plans at Urban

Golf experts who have inspected the land on which the new Riviera Country Club's first 18-hole course is being built under the eagle eyes of George C. Thomas, Jr., and William Bell are of the opinion that, when completed, the Mercury golfers will have a golfing test second to none in all the West. It will match up with the splendid 36-hole layout belonging to the New York Athletic Club at Travers Island, New York, which is hailed as one of the finest in this country.

George Clark, who acts as the able golf commissioner of the Los Angeles Athletic Club, looked over the property along with Frank Borzage one day last week and both were tremendously impressed with the excellence of the work being carried out by Messrs. Thomas and Bell.

George Thomas, who is heralded far and wide as one of the great golf architects, is firm in his belief that William Bell will turn over to the Los Angeles Athletic Club the most up-to-date golf course he ever had anything to do with and that it will vie with America's best in every detail.

Leo V. Starr, a member of the Los Angeles Athletic Club and a golfer of low handicap at the Wilshire Country Club, said today that he was anxious to see the work already done at Riviera as many of his golfing pals had told him of how splendid it all is.

EL SERENO CLUB HAS GREAT FUTURE

With preliminary grading now complete and the work of piping fairways with water being rushed so that seeding can be started by next week, Frank Walsh, head of the advisory board of the new El Sereno Country Club, which is building an 18-hole grass golf course on the Valley Boulevard near the Ascot Speedway, announced today that the layout of the links will stand as now planned.

This means that the hole-by-hole layout is completely finished and no further changes will be made. The course, according to the card, will measure exactly 6053 yards by the figures of Engineer Muirhead, who first made an accurate survey of every hole. Par will stand at 72, 36 out and 36 in, which indicates a very practical and standard test of golf.

John Duncan Dunn, the golf course expert, who laid out the links, arranged the holes so that there are three par three's, three par fives and the remainder par four's. The longest hole is 572 yards, calling for two tremendous wooden shots to get within reach of the green for the niblick shot if one hopes to get down in par. The shortest hole is 112 yards, which can be reached with a mashie niblick but the shot must be true and accurate for plenty of trouble will be encountered if one is over or short.

The permanent hole-by-hole description of the course as it will stand when opened for play November 15, the date selected for initial play, is as follows:

Hole	Par	Yards	Hole	Par	Yards
1	4	346	10	4	370
2	5	548	11	4	344
3	5	465	12	4	342
4	3	143	13	4	393
5	4	347	14	5	518
6	4	372	15	4	311
7	5	573	16	4	383
8	4	329	17	4	370
9	3	113	18	5	516

Par out 36, 3080 yards. Par in 36, 3973 yards. Total 72. Total yardage, 6053 yards.

MERRITT BUSY AT URBAN

Grading work on the first nine holes of the new Urban Golf Club, located on Telegraph Road near Santa Fe Springs, is now complete, according to George Merritt, Sr., golf expert in charge of the construction.

Preliminary construction on the second nine is under way this week and as soon as this is finished the work of piping the various fairways so that grass seed can be planted will start.

According to Art Merritt, secretary of the club, everything is shaping up as per schedule and not a single hitch in the construction plans has yet been encountered which means that Urban members will get on their completed course ready to play sometime around January 1.

FAIR GOLFERS AT SAN PEDRO

Mrs. A. E. D. Trabue, and her high-powered auxiliarites will invade the San Pedro Golf and Country Club for a two-class medal tourney Thursday. The seaside course is one of the most beautiful in the Southland and has received very little press notice in this city. The enthusiastic reports of the more than forty local entrants in the feminine event will be the finest kind of advertising and the layout deserves it. A special buffet dinner will be served visiting golfers.

Penn Eleven to Begin Practice in September

PHILADELPHIA, Aug. 8. (Exclusive)—Louis A. Young, head coach of the University of Pennsylvania football team, announced today that preliminary football practice for the squad would start on Tuesday, September 7, at Sea Girt, N. J.

Invitations have gone out to over fifty veterans, freshmen from last year and scrub players of last season who displayed possibilities to report at camp ready for practice. This is the largest squad Young has taken away since he became head coach.

The loss of a number of veterans from last year's team makes it incumbent on the coach to take a huge squad for experimental purposes. Serious gaps in the backfield and line must be filled before the season opens, graduations haying played havoc with the veterans.

CORONADO GOLF TOURNEY NEXT

Spreckels Cup Play Features San Diego Program

Mixed Foursomes Open Event the 18th Inst.

Allen Moser to Defend Title at Bay Resort

Allen Moser, of the Wilshire Club, winner of the $1000 Spreckels Cup in the annual classic last year, will clash with the pick of the golfers in the Southland, in defense of his crown in the current event that will open with a thirty-six-hole qualifying round, over the Coronado Club course, one week from next Wednesday.

Moser plans to go to San Diego several days earlier this year and spend all available time tuning up for the classic that promises to draw the best field in the history of the event.



Alan Moser

A two ball mixed foursome tourney to be played Sunday, the 29th inst., has been included in the golf card arranged by Major Colin G. Ross and his Coronado club assistants and the competition will draw at least two score teams from this vicinity who will welcome the opportunity to spend the greater part of the week at the beautiful down-State resort.

Bob Simpson, Coronado pro, has been working hard with his club players and will have a fine representation in the cup flight. There are at least ten players from the San Diego district, exclusive of Coronado club members, who will have an equal chance at the beautiful trophy, but the sweeping invasion of Los Angeles and vicinity is going to be a hard one to stem.

Semifinals and finals in the cup flight will be over the long thirty-six-hole route. Maj. Ross states that the Coronado course is at least 10 deg. cooler than the coolest in this vicinity and the overtime yardage will but stimulate the golfing ability of all entrants.

MILBURN VETERAN OF AMERICAN POLO

Deveresux Milburn, the international polo star of Meadowbrook, Long Island, N. Y., has been playing the game for thirty years. He has played in every open championship tournament since its start back in 1904, and in twelve international contests in which he has participated he has played in ten winning games.

B. H. DYAS CO.
7TH AT OLIVE

Monday—More of These Impressive Values in the

Dyas August Luggage Sale!

Featured: MENDEL Wardrobe Trunx: 1/2 Price

A GROUP of just 9 perfect Trunx . . . chosen from stock for August Clearance . . . each a late model of famous MENDEL construction!

1 Wardrobe Trunk, regularly $65.00: now $32.50
1 Wardrobe Trunk, regularly $70.00: now $35.00
2 Wardrobe Trunx, regularly $105.00: now $52.50
2 Wardrobe Trunx, regularly $120.00: now $60.00
1 Wardrobe Trunk, regularly $150.00: now $75.00
1 Wardrobe Trunk, regularly $195.00: now $97.50
1 Wardrobe Trunk, regularly $210.00: now $105.00

Excellent Gladstone Bags $29.75



SO specially priced that they form economies of no small importance! 22-inch Bags of fine walrus, whale, seal or cowhide—with or without straps . . . leather-lined!

Men's Travelling Bags: $14.95!



A NOTABLE Sale offering! Bags in the asked-for 18-inch size, of sole leather, hand-sewn . . . well-lined, and to be chosen in three colors!

Cowhide Suitcases, Values at $10.95!



IMAGINE a price so low on cases of genuine cowhide, grained, . . . strongly built, and in the 24 or 26 inch sizes!

Made with sewn-on corners, straps all around, shirt-folds with double inside straps!

Women's Fitted Cases, Now $34.75!

Regularly $50.00 to $60.00!



A GROUP of smart cases indeed . . . and very timely economies for women planning journeys! These are of the 22-inch size, with removable trays, fitted with 12 or 13 toilet articles. Made with round corners!

Fidel La Barba Fights Emil Paluso in Chicago Thursday; Rosenberg on Same Bill

TWO CHAMPIONS DISPLAY TALENTS IN WINDY CITY

Middle Westerners Anxious to See La Barba in Action; Sangor is Banty Champ's Opponent

BY WALTER ECKERSALL

CHICAGO, Aug. 7.—Chicago, which may become the center of the boxing world if the commission continues to function as it has since its inception a few months ago, will be the battleground of two champions on Thursday night at the Cubs' baseball park where Charley Phil Rosenberg, the bantamweight champion, and Fidel La Barba, holder of the 112-pound title, meet worthy opponents.

Rosenberg will meet Joey Sanger of Milwaukee in the feature of the show to be conducted by Jim Mullen, the leading promoter of the section. The champion's title will not be at stake as the weight agreed upon is 124 pounds. The bout, however, will give boxing fans of the section a chance to see Rosenberg in action and determine his chances of winning from Bud Taylor of Terre Haute, Ind., in their championship bout in Chicago on September 10.


FIDEL LA BARBA

La Barba will take on Emil Paulso of Salt Lake City who is under the management of Leo P. Flynn, one of the best-known managers of fighters in the game. Fidel's title will not be at stake as the agreed weight for this match is 118 pounds. The fans, however, are so anxious to see the little coast gladiator in action that Promoter Mullen decided to use him.

In neither fight, will the champion have an easy time. Sangor is of the boring in type who will make Rosenberg fight in every round. Joey is game to the core and will go down fighting if Rosenberg proves to be the master. Sangor has put up some great fights during his career and is credited with a technical knockout over Sammy Mandell, the present world's lightweight champion. This fight took place when Sammy was appearing as a bantamweight. Sangor sent Mandell to the canvas with a right cross. Mandell missed his count and after getting partly to his feet went down without being hit. He was disqualified and Sangor given credit for a technical knockout.

La Barba, in his first visit to Chicago since he won the title, has made many friends. The little champion is a credit to the game. He is a gentleman and although boxing is his business, he rarely talks about the manly art of self defense. Football is his hobby and he can name the star players of eastern teams which have journeyed to the Coast in past years to meet coast elevens in the intersectional struggles played during the holidays.


Joey Sangor

In Paluso, the flyweight champion will meet a formidable opponent, a fighter who is coming all the time and throws his punches from any angle. Emil is tough and rugged and should give the champion one of the most interesting fights of his career not excepting those which Fidel had with Jimmy McLarnin.

These two fights involving champions will be supported by two other ten-rounders. Spug Myers of California will meet Russie LeRoy of Fargo, N. D., Lee Wax, who claims the welterweight championship of Australia, will clash with Clyde Hull of Texas.

Since the passage of the boxing law in the State of Illinois some excellent shows have been staged thanks to the splendid rulings of the boxing commission of which O. W. Huncke is chairman. In some cases, promoters, managers and fighters have tried to evade commission rulings but they have been summarily punished.

Tommy Ryan of McKeesport, Pa., met Buck Taylor of Terre Haute, Ind. in a recent show. At the next meeting of the boxing commission, Ryan and his manager, Hugh Shannon, were called before the body. Tommy could not offer a reasonable excuse for his tactics and he was fined $250 and suspended from appearing in the State for ninety days. On other occasions, fighters tried to evade rules by not being on the ground five days in advance of the contest and not permitting six days to elapse between appearances. These fighters were given to understand the rules must be obeyed. Consequently shows were postponed so that rules could be lived up to.

GODINEZ HERE FOR HERNANDEZ BATTLE

Johnny Godinez, Pacific Coast bantamweight boxer, who holds two draws with Georgie Rivers will make his Culver City debut Tuesday night against Checkie Hernandez. Matchmaker "Sy" Saenz was compelled to make a shift in his original match between Frankie Grandetta and Godinez, owing to the fact that Frankie was signed to box in Pasadena, previously.

Walter Beck, hard-hitting San Berdoo welterweight will tangle with Dario Barron for six rounds. The balance of the card, all four-rounders, follows:

Gasper Sorio vs. Benny Diaz, Joel Lopez vs. Jack O'Brien. George Brady vs. Lou Contreras. Morrie Goodman vs. Happy Romero.

RABBIT PUNCHES

By PAUL LOWRY

IF NOTHING else, the various snags which the Dempsey-Tunney match for the heavyweight championship is encountering day by day are acting as a tremendous ballyhoo for the affair. And nothing so gladdens the heart of any fight promoter as the ballyhoo. It is the something that serves as a curiosity fillip to the public mind and makes the boys glad to stand in line, ready to cough up their dough for ducats and tell their friends they were at the killing.

Gene Tunney may not have the least chance in the world with Jack Dempsey, but the events of the past year have made him excellent material for which, coupled with the subpoenas, injunctions and what not in New York and Chicago, combine make the match a certain success.

Tunney knocked out Tommy Gibbons in fourteen rounds and Gibbons stayed fifteen rounds with Dempsey at Shelby. Tunney flattened Bartley Madden in four rounds and the latter was in the ring at the end of the fifteenth round with Harry Wills. These kayoes by the Greenwich Village marine afforded pretty fair stuff for the ballyhoo artists, but the legal entanglements with B. C. Clements and the Chicago Coliseum in the background will get them columns in the newspapers until the gladiators get down to intensive training. Then we can have a few knockouts or sparring partners to justify the assertion both Messrs. Tunney and Dempsey are mankillers. Yea, verily, the ballyhoo is great.

• • •

It is to be hoped that the wrist Bud Taylor injured while training for his bout with Jimmy Mendo in St. Paul August 9 will not cause the postponement of his fight with Dixie La Hood at the Olympic the middle of this month.

It will be Bud's last appearance here or anywhere else before he meets Phil Rosenberg for the latter's bantamweight crown in Chicago next month, and local fans will be anxious to see in action again the boy many of them have picked as the next 118-pound champ.

• • •

The action of Bud Taylor's manager, Eddie Long, in taking over Jimmy Delaney at this time is not quite clear, unless he sees some latent talent in the St. Paul light-heavyweight boxer that the latter never revealed while on the Coast. And Jimmy's challenge of Jack Delaney, the new light-heavyweight champion, seems just a little out of turn.

Jimmy was easily whipped by Young Stribling at Vernon last year, and the so-called "Georgia schoolboy" was a cinch for Paul Berlenbach, who recently dropped the crown of the 175-pounders. On this basis of reasoning there doesn't seem to be much excuse for a Jack Delaney-Jimmy Delaney match, although Long is rated as one of the best managers in the country and he may be able to get something out of Jimmy that Mike Collins, his former manager, found impossible. However, Jimmy's best days are apparently over. He was a great prospect three years ago, but he never fulfilled his early promise as a fighter. There was something lacking.

• • •

The postponed Baby Joe Gans-Mushy Callahan bout at Vernon has stirred up more street-corner gossip than any local fight for month[illegible] is probably due to the fact that both boys are products of Los Angeles rings, and again, to the fact that Callahan is the only white lightweight of class hereabouts who has been willing to risk his hide in the squared circle with the colored lad.

FORM ARCHERY CLUB

Dr. Edwin P. T. O. Osbaldeston, nongenarian and veteran of the Crimean war, residing at Asbury Park, N. J., is planning a "Robin Hood" archery club. He said that, with the possible exception of fencing, it is the most valuable sport in existence fully to exercise the muscles.

BUD TAYLOR ON WAY TO COAST

Terra Haute Terror Billed to Meet Dixie LaHood

Local Bout Last Before the Rosenberg Engagement

Indianan's Foe Has Scored Notable Victories

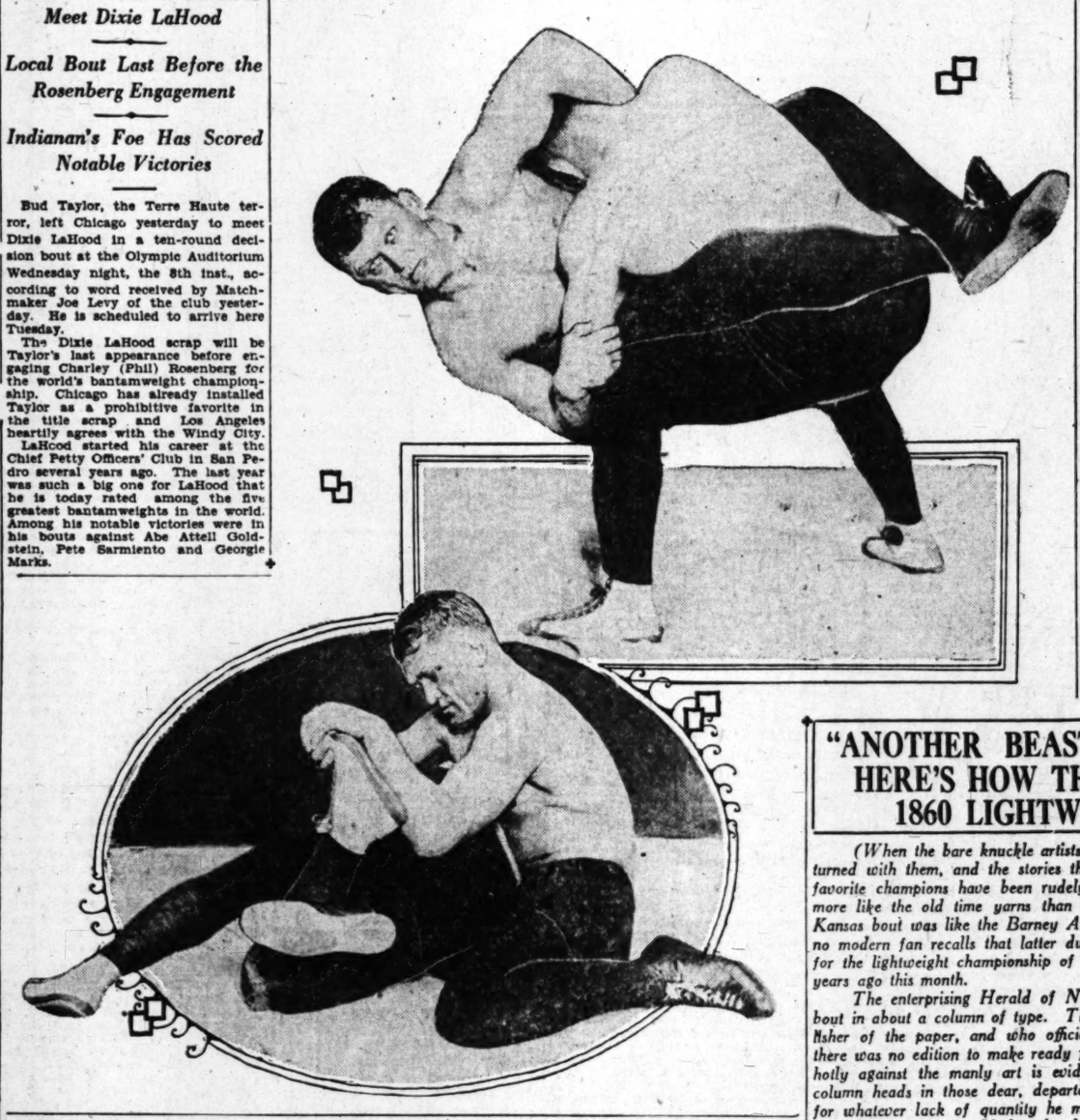
Bud Taylor, the Terre Haute terror, left Chicago yesterday to meet Dixie LaHood in a ten-round decision bout at the Olympic Auditorium Wednesday night, the 8th inst., according to word received by Matchmaker Joe Levy of the club yesterday. He is scheduled to arrive here Tuesday.

The Dixie LaHood scrap will be Taylor's last appearance before engaging Charley (Phil) Rosenberg for the world's bantamweight championship. Chicago has already installed Taylor as a prohibitive favorite in the title scrap and Los Angeles heartily agrees with the Windy City.

LaHood started his career at the Chief Petty Officers' Club in San Pedro several years ago. The last year was such a big one for LaHood that he is today rated among the five greatest bantamweights in the world. Among his notable victories were in his bouts against Abe Attell Goldstein, Pete Sarmiento and Georgie Marks.

THE "TIGER MAN" IN ACTION ON THE MAT

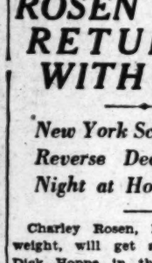
Herewith is John Pesek, who meets Nick Lutze at the Olympic Wednesday night, demonstrating a couple of his favorite tricks. At the top he is riding his foe with a body scissors and paving the way for a headlock. Below he is working on an opponent with a torturing toe hold. John is ranked as one of the cleverest heavyweights in the game.



ROSEN GETS RETURN GO WITH HOPPE

New York Scrapper Out to Reverse Decision Friday Night at Hollywood

Charley Rosen, New York lightweight, will get another crack at Dick Hoppe in the Hollywood Legion Stadium ring Friday night. The boys were signed for a rematch because of the interest manifested in their last fight, when Hoppe outboxed the Gotham Hebrew after a furious ten-round bout.


DICK HOPPE

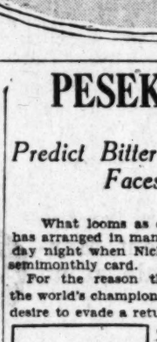
Eddie Sears, who handles Charley, wants to wipe out that blot on his protege's record. Charley McDonald and Dick Höppe give Sears the horse laugh and claim Dick will not only repeat his win, but in a more decisive manner. The fight is a natural as both are favorites and among the best lightweights in California today.

PESEK WRESTLES LUTZE

Predict Bitter Mat Battle As Nebraska Tigerman Faces Former Notre Dame Gridder

What looms as one of the most attractive wrestling tid-bits Lou Daro has arranged in many moons is on tap for the Olympic Auditorium Wednesday night when Nick Lutze wrestles John Pesek in the main event of the semimonthly card.

For the reason that Joe Stecher, the world's champion, has evidenced a desire to evade a return meeting with either man, Daro believes he has landed a prize in matching the "Nebraska Tigerman" and the young collegiate sensation.



One of them is bound to be eliminated from the ranks of championship contenders before the evening is over and this fact will act as an incentive for the Ravenna rancher and Lutze to bend every effort to get two out of the three falls.

Wayne (Big) Munn and Ed "Strangler" Lewis — both former world's champions—have been offered a bout with the winner. If Lou Daro can carry out his plan of elimination the question of who's who among the bone-bending fraternity of the heavyweight division figures to be settled once and for all. "Dopesters" have been given a tough one to pick in Wednesday night's tussle.

Both men have apparently "everything" when their ability is analyzed and they stack up pretty closely.

Lutze's speed has been a big factor in his success in local matches. The former football star proved faster than either Jim Londos or Stecher in his "big shots" here.

Pesek, however, will even have an edge on Lutze in that respect. The "Tigerman" has displayed swiftness in rambling about the mat in his previous bouts here that puts him in a class by himself. Not one of his previous opponents—Sigmond, Lewis, Taylor, Sampson and others—appeared to know what it was all about when the Ravenna rancher started tying them up and tossing them about.

Lutze's strength should be his big advantage. The young "phenom" is as strong as a couple of the w.k. oxen and he knows how to use his strength when pulling on a toe hold, clamping on a double wrist lock, crushing an opponent into submission with a headlock or in any other grip.

One thing, however, seems certain, and that, more than any other reason, should bring out a capacity crowd of fans for hte match. Pesek, the "Tigerman," is going ot be forced to show his claws.



Time Out for a Siesta With the Newspaper

It's nice to read about yourself when nice things are written, and here we have Charley Rosen registering perfect contentment. He fights Dick Hoppe in the ten-round main event at the Hollywood Legion stadium next Friday night and hopes to reverse the last decision, which unexpectedly went against him.

RETURN TITLE TO OLD CHAMP?

Johnny Dundee May Get His Feather Crown Again

New York Commission Gives Up Idea of Tourney

Idea is Nice Tribute to a Great Little Fighter

NEW YORK, Aug. 8. (Exclusive)—The New York Boxing Commission might do the handsome thing and appoint Johnny Dundee champion of the featherweight class.

In August, 1924, Johnny felt that it was a hardship for him to make the featherweight limit of 126 pounds and furthermore it was unfair to his friends to try and do it when he was weakened greatly thereby. He resigned the championship and in a tourney held in New York under the auspices of the New York commission Kid Kaplan was selected as successor to Dundee.

Now Mr. Kaplan, realizing that he can no longer make the weight and be strong, has resigned the title and has entered the lightweight class.

Johnny Dundee, since Kaplan resigned, declares that he can now make the weight without trouble and asks that he be recognized as champion by the same commission.

The New York body had intended running a tourney, similar to the one at which Kaplan was chosen, but Chairman James Farley announced the other day that it had been given up again, but that New York promoters may take it upon themselves to conduct such a tournament.

LEONARD QUITS RING FOR GOOD

Ex-Lightweight Champ Denies Comeback Rumors

Retirement to Stick, Says Undefeated Fighter

Waxes Eloquent Over Benefits Derived From Fighting

NEW YORK, Aug. 7. (Exclusive)—Benny Leonard has settled one much discussed question most convincingly and that is, we will never see him doing a comeback.


E.C.

His retirement from boxing was sincerely inspired and, despite the rumors to the contrary, he has at no time given real thought to fighting again.

"I gave my reasons for retiring and they were sincere ones. To attempt a comeback under the conditions under which I said good-by to the ring would seem too much like bunking those who have believed in me.

"If I can help boxing in any way and at any time by going through an exhibition contest I will be ready any time I am called upon. But it will be exhibitions only. When it comes to a genuine contest—the gloves are hung up forever for Benny Leonard.

NO REASON TO GO BACK

"There's nothing to call me back to the ring in the way of really attractive purses; that is, provided money meant so much to me that I was ready to go back on my word that I am through.

"Although it would not be such a hardship to make the lightweight limit, I would want to fight at around 140 pounds now to be at my best. That is to say, I would have to fight as a welterweight. Do you think any promoter could offer me something special in the way of inducements to box the present champion, Pete Latzo?

"Ev[illegible] if the money was there I have told the public that I am through with the ring and you can make it as strong as you like. I will never go back on my word."

At this point Benny grew eloquent. "Am I not a better advertisement to the boxing game than if I was a beaten-up wreck of the ring? Isn't it for the good of the sport that after fifteen years in the ring, during which I met all of the best boys of my weight (and there were some mighty good ones,) and never drawing the color line, doesn't it speak well for the boxing game that I have gone through all this with my features unmarked and my faculties unimpaired?

"Does it not serve as an example to those who are always harping on the brutality of the static sport when the well-wisher of the game can point to Benny Leonard and say: 'In what way has the ring harmed this man? Does he look much different from any of us who have had the good sense to keep physically fit?'

"And they might add: 'What has the ring done for Benny Leonard?' And I'd be glad and proud to tell them.

"Boxing has made me independently wealthy; it has given me an education and, what is worth more than all, it has brought me in contact with many wonderful people and given me many worth-while friends. Not so bad for a little East Side kid from the tenements. I am not ashamed of my humble origin. I am proud of my association with the boxing game.

"Look at Packy McFarland, Jim Corbett, Marty McCue, Eddie Cant and hundreds of others. Has the prize ring had any brutalizing effect on them? In appearance, deportment and intelligence can't they make themselves welcome anywhere? Haven't they been able to make a success of their afterlife once they had grown away from the ring?

"That's what I intend to do. You cannot make it too strong that I am retired for good."

"ANOTHER BEASTLY FIGHT;" HERE'S HOW THEY REPORTED 1860 LIGHTWEIGHT TITLE GO

(When the bare knuckle artists turned to gloves, the sports writers turned with them, and the stories the sport fans now read after their favorite champions have been rudely bumped off their thrones are no more like the old time yarns than the recent Sammy Mandell-Rocky Kansas bout was like the Barney Aaron-Sam Collier affair. Probably no modern fan recalls that latter duo, but they fought for 48 rounds for the lightweight championship of the world back in 1866—just 60 years ago this month.

The enterprising Herald of New Philadelphia, O., describes the bout in about a column of type. That V. P. Wilson, editor and publisher of the paper, and who officiated as minister on Sundays when there was no edition to make ready for—it being a weekly paper—was holly against the manly art is evident. They used no flaring eight-column heads in those dear, departed days, but Ye Editor makes up for whatever lack of quantity he may have experienced, by some extraordinary sarcasm. Under the bold black head, "ANOTHER BEASTLY PRIZE FIGHT" he describes the lengthy battle as follows:—Ed.)

"A prize fight came off on the 20th ult., at Pohick Landing, Va., about twenty miles from Washington.

"The principals were Barney Aaron of New York and Samuel Collier of Baltimore, and the contest was for a purse of $500, and the championship of the lightweights. Aaron is well known among the sporting fraternity, and has been engaged in several contests for the honors of the prize ring, and was, up to yesterday, recognized as champion of the lightweights. His first fight was with Robinson in New York in 1856, and he subsequently fought with Evans of New Orleans; with Monaghan, in Rhode Island; and with Scotty of Brooklyn, in Canada, seven years ago. In all of these contests, except the latter, he was successful, and it is claimed for him that he lost the latter through unfairness. He is 31 years of age, has a powerful muscle, and weighed 123 pounds yesterday. Collier is a much younger man, both in age and pugilistic experience. His only fame in that way, hitherto, having been won in contests with English some time ago, and with Horatio Bolster of New York in May, last. His weight was 126 pounds.

"Such persons as had purchased tickets and desired to witness the "mill" to the number of 600 took passage at 1 o'clock a.m., on the steamers Winnisimmet and Marines, the first named containing Aaron and his party, and the latter Collier and his party. There were, it is said, some Congressmen aboard as well as a large number of journalists.

"They arrived at their destination just as day dawned, and proceeded about a quarter of a mile, through fields of growing corn, much to the disgust of the owners thereof, to the outskirts of a growth of timber, in an open space of which, and along a public road, the parties commenced the work of staking the 'ring.' After the usual quarrels, and bickerings attendant upon this operation, the stakes were finally driven and the ropes were properly adjusted, and the principals were advised of the completion of the arrangements. Meanwhile the overhanging branches of trees were occupied as fully as possible by spectators, who were determined upon having a good time of it.

ANNOUNCED BY SHOT

"After many delays, which necessitated the adjustment of several difficulties between individuals, a shout announced an arrival and Barney Aaron tossed his hat gaily into the ring, and followed it, occupying a seat with his back to the morning sun. He was in exceedingly good humor, conversed pleasantly with his acquaintances, and appeared to look upon the contest as a certain victory for him, and it was noticed that he was in excellent fighting trim. Collier failed to arrive as early as was desirable, and other quarrels resulted, and other difficulties had to be adjusted. Another long delay arose from the fact that the parties interested could not agree upon a referee. This was, however, finally settled by the selection of Charles Godfrey as referee, and of Ned Price as time keeper. William Riley was selected as umpire for Collier and John Tiernay was umpire for Aaron. Collier's seconds were Jack Fitzgerald of Baltimore, and Denny Harrigan of New York. Aaron's seconds were Duncy Harris of Baltimore and Dan Kerrigan of New York.

"As soon as the preliminaries had been perfected the combatants were, by the casting aside of their outer garments and the usual sponging operation, prepared for the contest before them. The two champions looked squarely at each other, and seemed to take in at a glance to some extent what they would have to contend with. A toss up for the choice of corners resulted in favor of Aaron, who retained the one he had first occupied, with his back to the sun, and Collier was compelled to content himself with the opposite one, which was not so favorable by reason of the effect of the rays of the sun. At this time the odds were decidedly in favor of Aaron and bets of two to one were offered on him. Indeed, so confident were his friends of his superior ability, that bets were offered that he could not even receive a black eye during the fight.

"At 8 o'clock the contestants shook hands, and at 8:07 the contest commenced in earnest.

FORTY-SEVEN ROUNDS

"The fight continued until forty-seven rounds had been fought, and the contestants suffered severely.

"Time was called for the forty-eighth round. Collier made a move toward the scratch when Aaron's seconds threw up the sponge, at 9:50 o'clock, and Collier was declared the victor.

EVANS ONLY DOUBLE WINNER

Charles (Chick) Evans is the only golfer who ever won the United States open and amateur titles in the same year.

WISE MOVE BY COMMISSION

CHICAGO, Aug. 8. (Exclusive)—Fifty dollars a seat to see a couple of fighters go through ten rounds, sometimes twelve or fifteen, of boxing, is a pretty steep admission fee when you figure all angles.

Box seats at world's series baseball games are high at $5 per and the same can be said of box seats at world's tennis-tourney games, also championship football contests. Grand-opera stars seldom play to houses where the prices are over $5 per and never over $7.50, and all that with the seating capacity from 2000 to 5000 at the most, with a company of from thirty to forty actors and actresses to take care of.

The Illinois Boxing Commission did a wise act when it put the limit of $15 on seats for championship or any other matches. With seating arrangements for from 80,000 to 100,000 people there is no reason why exhorbitant prices should be charged.

CAVLIFLOWER ALLEY NOTES



Mick Gresilis, the man that put Johnny Kilbane on the Los Angeles fistic map, is fast forging to the front in the managerial line. Under Mick's practiced eye (this from Beany Walker) Al Eicner and Joe Guerrero have flowered into great crowd pleasers. Gresilis has also added Freddie Block, Cleveland middleweight, to his string. Block is regarded by many easterners as about the best middleweight in the country. He is training at the Main street club and is sure to be seen in action in the near future at one of the swell local clubs.

Last week, Mushy Callahan was having his hair singed with a lighted taper in a subterranean barber shop. At a pool table nearby, two envious ginks leered at the battler. Said one to the other—"Gee—they're hunting them in Mushy's head with a candle."

Sam Haller'd the greatest show manager in America, is with us again, and Sam declares that if the Big Yellow Above is good to him he will never wander again from his dear old Los Angeles. Haller has just returned from the Sesquicentennial at Philadelphia where he had charge of the big fire show in which 200 people participated. Sam returned by way of the Panama Canal on the steamer Mongolia and is sure sweet on the trip. He will probably have charge of Dick Donald's next open-air entertainment.

Here are some of the ringworms that answer to the persuasive call of Sl Masters twice every month (Sl is the baby that stands by the guns of the big Vernon Coliseum)—Edward Clark of Warner Brothers; Tom Darmody, dean of local fight fans; B. H. Christie; Lee Belden; Ira Ginsberg, prominent jeweler; H. L. Wellborn, W. E. Wilson. Also the Western Pipe and Steel Co., fourteen strong, and the L. A. Lithograph contingent. Sl looks upon 'em as Ceasar looked upon his Tenth Legion.

Joe Levy's name has come to be synonymous with success since the rotund little match maker has swivel chaired it at Grand Avenue and Eighteenth streets. He is regarded by many local experts as the classiest man in the fistic-pairing line Los Angeles has ever known. When Joseph has paired 'em to his taste, that old Olympic roof surely gets a shaking. Numbered among his clientele is Marco Hellman sitting with arms folded right behind Seth Streilinger. (The man that knew how.) Then there is Ma). Rupert Hughes, a literatus of the purest ray serene. Hope sits close to where action flows most copiously. Look who's here, Master Peter B. Kyne pretty close to the bucket and hose. Pete, although not very demonstrative is always there with a calm looks of indwelling delight. Then there is Chuck Reisner not far from Chaplinville; Bill Russell, I. W. Birnbaum, (police commissioner) State Senator Pedroatti, patron saint of California boxing; Chief of Police Davis; Health Commissioner Dr. Parrish, and among the big movie producers, Joe Schenk, Louis B. Mayer, Jesse Lasky, Sid Grauman (he of the fried hair.) Fred Niblo and Cecil De Mille. If you can beat this bunch you sure will have to go some.

Hats off to Dynamite Freddie Mack the only lad that has ever put K. O. Kelly where the birds warble sweetly in the spring time. Mack is under the keen eye of Willie Ketchum, the only man that is greeted as "Mister" by the staff of Christie Hotel. Willie has put Jim Bowen through the mill of the running in the Valentine line, but is also looking after Ernie Owens's interests. He will never be satisfied until he gets Bowen back in the ring with Jack Delaney. Ernie declares that he licks Delaney he will make the Sydney Street twists and twirls think he is a full bottle of that famous homebreaker, Bluebeard.

Say—this fellow Morris Cohan the of the Pasadena Armory, sure has big following of aristocratic boxing bugs in the swell suburb. He will bring the following contingent over to Masters's Coliseum to see the Calahan-Soto semi-melee; Freeman Ford, Ted Ford, Dr. Mahler, Bill Coate, Jack Morrill, J. Pitney Frank Gates, Jr., Reggie Gilmore, Chief Kelly, Max Cheney and V. Kaiser.

Blackie White, wonderful New Orleans middleweight, has just arrived and is pounding at the Main Street. George Thurgeon, one of the shrewdest of local managers, is matching him for Blackie, who is sure to cut quite a swath in the near future. Is rarin' to mix. White bodies up very much like Sam Langford.

Young Jack Thompson, who put the skids on Harry Whitbrow out here not long ago, is under the wing of Thomas Shields. He is training daily at the Main Street. Many are of the opinion that Thompson will soon prove to be one of the best in his class on the Coast.

Willie Hunsfeld has closed his Phoenix ring magazine for the summer months and is back for a spell to his first and early love, Los Angeles. Willie has fed his customers on first class bouts this year, using both Mexican and Young Stribling. He is now dickering with Georges Carpentier for an exhibition to be pulled September. Willie is now running along velvet.

Kid Evans (enforce) from the wilds of Arizona is the latest fistic sensation to invade the local field. Can he hit? Can a tim ruse? Just ask Baby Joe Gans about this Evans boy. The kid is a middleweight but looked like one of October evens around he will always be one of the local middies taking vacation trips to Winkle. All eyes on this babe for he has cute two nasty fistic fins.

"What makes Billy Atkinson's boys so fast?" was asked of Manager Bill Finn recently. "Why Everett Strong fought himself into shape by trying to deal out a button sandwich. "That's this way" smiled the infallible Finn. "Strong is an expert surgeon saw out the lower jaw bone of gutta percha substituted." Now here is the butcher boy, Billy Urich—what a right hand thunder didn't you shoot Everett in his stomach?"

Leonard W. Covert, side kick of the Richard King-of-enterprise, George L. [illegible] is putting on a Friday night[illegible] at the Stadium. He is very close to the rosined canvas and there is no room for reservation to his joy for he is going through with full consent and approval of the [illegible]

Southlan

YACHTSMEN S SAIL FOR HO

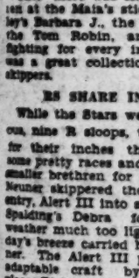
Annual Event Sets R for Local Water

Star Fleet Features Week of Racing

Aloha Newport Diffic Corinthians to Sa

NEWPORT HARBOR YACH
Aug. 7. (Exclusive)—Aloha
—sadder words than these w
er spoken by Southland ya
as they prepared to cast
moorings and set sail for h
race this morning.

For the past six years, the Southern California regat been a barometer to determ growth o ing alo Coast fro Diego to Barbara. 1926 which ch night wi awarding trophies victorious pers, ab growth i ing for twelve that is ing up figures li


JOE BEEK

There ive days chock-full of good ship, record-breaking races, craftiness, and funny ex Aeolus, god of the winds, osterlies on good behavi there was not a day of heavy or real light calms, except day, when the winds blew nough to lay the tiny Star flat with the green water, a even the bigger craft a mea out. The jetty was as plac mill pond all week and not serious accidapt marred the

The remarkable increase star sloop fleet, and scrappy that were held over the si course was the feature o entire regatta. Twenty-n the twenty-two-foot racing chines, breaking all Pacific records, were entered in th ries. Every brush was a e First Joe Jessup's famous ward from San Diego sprint into a lead by second then Commodore B. Rey Ech Monia Star I would sho heels to the fleet. Whil champions were battling fo place, the rest of the boys right astern by a few point threatening to win right u the last race was over.

Then there was H. B. (Skip ian at the Main's stick, C. F. ley's Barbara J., the Webster the Tom Robin, and all t fighting for every inch of w was a great collection of bo skippers.

RS SHARE IN GLORY

While the Stars were more ous, nine R sloops, the faste for their inches that float some pretty races and vied wi smaller brethren for top hono Neuner skippered the Santa entry, Alert III into an early l Spalding's Debra found T weather much too light, but W day's breeze carried her home ner. The Alert III proved to adaptable craft by taking place. Right behind was "Pier" Patricia, Tommy Lee's Pira fortunately out of the fira Layman Farewell's Californi Christie's Canuck, Vic Dalton's and Owen P. Churchill's Galli

The handicap-sloop class a battle all week between Zahn's Gretchen, flying the Diego Yacht Club burgee, Byron Farewell's Lady Betty sloops put up a nip-and- battle with the Lady Betty ning the championship.

Clem Stone's Teva, C Winman's Wimitch, and Ayre's Monaoon were the of the bigger craft. The sells in any weather with success. Her big club tops a joy to see when full of for it pulled like a team of m Edson B. Schock simply w the Monsoon in rings a the whole fleet. The schooner is a sweet craft won the admiration of the young and old.

Charles Ullman's Huson, by Harry Grant, was on the week as the committee boat the end of the regatta was a of Balboa. The regatta c was worked aboard the boat a smooth way in which it fun helped put the regatta over style. A Lester Best, "Skip ren, Ellis Taylor, Fred Bo and Commodore Joe Beek w their toes every minute. The from was the busiest place yacht club.

The boys from San Diego world of good feeling behind from Clem Stone and Com Thompson right down to Jo cup, the Border City Corin proved to be the salt of the they were in the midst of fling, scrapping for every and playing the game every bit a small portion of the all that leaves the Newport Yacht Club trophy case will in the San Diego clubhouse.

Down from Santa Ba came the Wimitch, Emerald Bayadere, manned by a co good bunch of sports. raced down the Coast for modore Doulton's cup, but winds made it more of a dri match than a race. The C City boys are getting their ne sought-after breakwater yacht anchorage, and also clubhouse that will be the on the Coast.

Of course, the California Club, Catalina Island Club, Southland Sailing Club and Los Angeles Yacht Club well represented. The New gang was on hand in full and giving the visitors the at their lives.

Hard-working Jim Webster it that the youngsters were them care of, and Commodor support of the Southland Club was the official starter boy races. Sailing marions, birds, sea mews and bay also had a sweet times and much fun out of the regatta a sters.

It was a splendid regatta fro magic and should set a goal f fortunate club that gets next To beat the Newport Yacht Club's hospitality, co ness and harmony is a well while ambition, but not easy

Southland Regatta Ends With Flying Colors

YACHTSMEN SET SAIL FOR HOME

Annual Event Sets Records for Local Waters

Four Fleet Features Great Week of Racing

Aloha Newport Difficult for Corinthians to Say

NEWPORT HARBOR YACHT CLUB, Aug. 7. (Exclusive)—Aloha Newport—other words than these were never spoken by Southland yachtsmen as they prepared to cast off their moorings and set sail for home waters this morning.

For the past six years, the annual Southern California regatta has been a barometer to determine the growth of yachting along the Coast from San Diego to Santa Barbara. The 1926 event, which closed last night with the awarding of 106 trophies to the victorious skippers, shows a growth in yachting for the past twelve months that is astounding unless the figures lie.



There were six days chock-full of good fellowship, record-breaking races, serious trouble, and funny experiences. Being at the mercy of the winds, has the effect on good behavior and there was not a day of heavy weather or real fight calms, except Wednesday, when the winds blew strong enough to lay the tiny Stars almost flat with the green water, and gave even the bigger craft a mean workout. The jury was as placid as a mill pond all week and not a single serious incident marred the regatta.

The remarkable increase of the one-design fleet, and scrappy races that were held over the six-mile course was the feature of the entire regatta. Twenty-five of the twenty-two-foot racing machines, breaking all Pacific Coast records, were entered in the series. Every brush was a classic. First Joe Jessup's famous Windward from San Diego would sprint into a lead by seconds and then Commodore H. Ray Echauer's little Star I would show her heels to the fleet. While the champions were battling for first place, the rest of the boys were right astern by a few points and threatening to win right up till the last race was over.

Top there was H. B. (Skip) Warner at the helm's stick, C. F. Beardsley's Bonnie J., the Webster boys in the Miss Robin, and all the rest fighting for every inch of way. It was a great collection of boats and skippers.

AN EQUAL SHARE IN GLORY

While the Stars were more numerous, and the B sloops, the fastest craft in their inches that float, outsailed in pretty races and vied with their smaller brethren for top honors. Clar Bonne skippered the Santa Barbara entry, Alert III into an early lead. Syl Spalding's Dolma found Tuesday's weather much too light, but Wednesday's breeze carried her home a winner. The Alert III proved to be an adaptable craft by taking second from Right behind was "Pier" Davis's Dorinda, Tommy Lee's Pirate, unfortunately out of the first race. Colonel Farewell's California, Al Gruner's Canuck, Vic Dalton's Gloria and Owen P. Churchill's Galliano III.

The handicap-sloop class was a battle all week between O. Ahlin's Gretchen, flying the San Diego Yacht Club burgee, and Byron Farewell's Lady Betty. The former put up a nip-and-tuck battle with the Lady Betty winning the championship.

Glen Stone's Teva, Charles Winslett's Winslett, and Don Ayer's Monsoon were the class of the bigger craft. The Teva sails in any weather with equal contempt. Her big club topsail was a joy to see when full of wind as it pulled like a team of mules. Elton B. Schock simply walked the Monsoon in rings around the whole fleet. The little Dorinne is a sweet craft and won the admiration of the salts, young and old.

Charles Ullman's Huson, skippered by Harry Grant, was on the job all week as the committee boat and by virtue of the regatta was a fixture at Balboa. The regatta committee's aerial aboard the boat and the smooth way in which it functioned helped put the regatta over in fine style. A. Lester Reed, "Skip" Warner, Ellis Taylor, Fred Bosbyshell and Commodore Joe Beek were on hand every minute. The regatta fleet was the busiest place at the Balboa club.

The boys from San Diego left a world of good feeling behind them. Tom Gates and Commodore Thompson right down to Joe Jessup, the Border City Corinthians proved, to be the salt of the earth. They were in the midst of everything, competing for every trophy, and playing the game every minute. A small portion of the silverware that leaves the Newport Harbor Yacht Club trophy case will reside in the San Diego clubhouse.

Boats from Santa Barbara, like the Winslett, Emerald and Dauntless, manned by a corking good bunch of sports. They sail down the Coast for Commodore Boulton's cup, but light winds made it more of a drifting match than a race. The Channel City boys are getting their much-sought-after breakwater for a home anchorage, and also a new clubhouse that will be the finest on the Coast.

Of course, the California Yacht club, Catalina Island Yacht club, Southland Sailing Club and Los Angeles Yacht Club were represented. The Newport fleet was on hand in full force giving a hand here and there and giving the visitors the time of their lives.

Skippering Jim Webster saw to it that the youngsters were well taken care of, and Commodore Davidson of the Southland Sailing club was the official starter for the fleet of sailing marionas, snowbirds and bay sloops, the latter had a great time and got as much out of the regatta as their elders.

It was a splendid regatta from any and should set a goal for the Pacific club that gets next year's honor to beat the Newport Harbor club's hospitality, co-operation and harmony is a well worthy ambition, but not easy to at-

WELL, THEY'RE EASY TO LOOK AT

We mean—er—the girls, Shirley Mason (left) and Viola Dana. The sun-burned man is Tom Blake and the beach is not Waikiki, as you might infer from the name on the surfboard, but Santa Monica, Cal.



MIDWICK POLOISTS FAVORED

Picked to Furnish Meadowbrook Four With Tough Competition for National Open Title

BY JOHN W. LYMAN

NEW YORK, Aug. 7.—The opening of the junior championship tournament a week ago Saturday did not prove anything exciting. Owing to a slight injury to young Rodman Wanamaker, back on the Meadowbrook team, the Westbury players gave way to the Greenwich team against Bryn Mawr. The Greenwich four proved an unbalanced combination which caused them to be swamped by the Philadelphians to the tune of 19 to 40. "Red" Barrett of Yale and Allisno at back, seemed to be the only players knowing anything about team polo. There were many times when Greenwich had excellent chances to score but in their anxiety to hit the ball Greenwich either hit to some Bryn Mawr player or sent it wide the goal.

The Quakers showed up well. They played a strong combination at all times. George Earle III played back for two chukkers, then giving way to Morgan Belmont. The change proved excellent for Bryn Mawr. Earle was at home at No. 1 shooting ten goals during the game. Belmont also gave a good account of himself. With his wonderful mounts he was able to ride through the Greenwich forwards time after time giving him clear passage to the "Nutmeg skaters" goal posts. Benny Gatins, one of the most reliable players in the country, played as fine a match as one would care to see. Benny with his fast riding and sure hitting kept Earle busy in every chukker, smashing goals from easy angles. As for Barclay McFadden, he and Belmont kept Greenwich from scoring when it looked easy.



Wednesday Meadowbrook and the Army will hook up. This should be a more interesting match. Both teams are of equal strength with Meadowbrook a little stronger in ponies. The Army players are hard hitters and have been meeting all comers during the practice matches so they will be in tip-top form. On Saturday Bryn Mawr will meet the winners for the championship match. It is to be hoped that this final game will draw larger crowds than last Saturday. The junior championship is not receiving the proper kind of support from polo lovers. Perhaps this is due to the lack of teams. What polo lovers like to see is teams from different parts of the country as well as new players. The year the Midwicks won the junior there was a big attendance at Rumson. The Californians introduced some great players in Pedley and Burke.

The "big boys" from England sailed last Wednesday on the steamship Homgric for New York and should arrive Monday or Tuesday. Among the celebrities are Lewis Lacey, Jack Nelson, Lord Wodehouse, Maj. Lockett, "Laddie" Sanford, Bobby Strawbridge, Freddy Prince, Capt. C. T. I. Roark and some of the new Argentine players. It is expected that the Midwicks will arrive within the next ten days or so and together with Milburn, Hitchcock, J. Watson Webb, J. Cheever Cowdin, Tom Ewing, Roddy Wanamaker, Louis E. Stoddard, the cream of the polo world will be on hand at Meadowbrook. It is expected that the Californians and the Argentines will play in several exhibition matches at both Rumson Country Club and Philadelphia. Any games between the Midwicks and the Argentines will create a great deal of comment. These two teams would bring out one of the largest crowds of the season.

PLAYING BETTER

Reports have come East that Pedley is playing better polo this year than ever. That being the case there is a likelihood of the Midwick four again capturing the open championship. This year every team will have a fine array of ponies. The Meadowbrook teams have an exceptional fast lot of mounts and these ponies have been showing fine speed. Dr. J. D. Richards, one of the best-known trainers in the country, and Godfrey Preece have flashed some of the best ponies seen on Meadowbrook fields this season. The Preece ponies ridden by his two sons, Terrence and Stewart, in the Hempstead cup matches, were not outstripped by the famous mounts from the Harriman or Von Stodde stables. W. R. Grace has a beautiful pony in "Two Step," an Irish mare. "Two Step" has shown her heels to a lot of 'em this season. On several occasions she carried her master past several players at critical moments in a game. Belle of All, Louis E. Stoddard's great mare, is still one of the best in the game. Whenever Mr. Stoddard wants to pep up his team all he has to do is ride Belle of All and it is seldom that his side is scored on in that chukker.

Down at the Rockaway Hunt Club polo has taken quite a brace this year. In former years Rockaway vied with Meadowbrook for polo honors on Long Island. The Rockaway polo field is the oldest in this country. Many great matches have been played on this field facing the clubhouse. Games between Rockaway and Meadowbrook are now being played. At every one of the games one finds the stands crowded. When Rockaway gets its new field completed it is hoped that polo will again take the place it held in years gone by.

ERNIE HOOD MATCHED WITH GEORGIE LOPEZ

Ernie Hood, the great little Pasadena flyweight who now ranks as about fourth in the class in this country, will take on a tough one next Thursday night at the Pasadena Armory when he meets Georgie K. O. Lopez, the Wilmington sensation.

Lopez has been upsetting a lot of good boys lately. He beat Joe Rickey, who last Thursday defeated Frankie Grandetta at the Armory. Also he has beaten Eagle Thomas and fought draws with Young Magdaline and Bennie Diaz.

Other bouts will be: Six rounds each: Jack O'Brien vs. Joe Cortez, 142 pounds; Joe Cardoza vs. Chuck Nash, 156 pounds. Four rounds each: Avelina Arceniega vs. Al Molina, 110 pounds; Willis Durham vs. Strother Phillips, 180 pounds.

Y.M.C.A. IN JERUSALEM

A modern Y.M.C.A. building is to be constructed in Jerusalem. It will conform architecturally to the mosque style and will include gymnasium, swimming pool and all the usual conveniences. An athletic field and grandstand will complete the unique structure in Christendom's birthplace.

SINGLETON IS SACS' MASTER

Sheriff Hurls Vittmen to 6-to-3 Victory

Sheehan's Hitting Factor in Stars' Win

Hollywood Clinches Series With Sacramento

(Continued from First Page)

a left-hander yesterday for Chief Deputy Sheehan contributed a home run with one on and a single that drove in a run to swell the Stars' total of markers by 3. Not only that, but Chief Deputy Sheehan robbed Wilbur Davis of at least a two-base hit in the fourth inning when he raced over to the foul line and snagged the Sacramento first-sacker's torrid drive to left.

Tolling on the mound against the Sheriff was Lefty Louis Vinci, who will be remembered here as the gent who blanked the Angels, 1 to 0, in twelve innings on the Senators' last visit to these parts. If you don't recall this contest, just ask Elmer Jacobs, who happened to be pitching for Los Angeles about it and he'll more than refreshen your memory.

HURLED GOOD BALL

At that, Lefty Louis pitched a good brand of ball yesterday, but two homers and a triple rufned his afternoon. Those three extralbase hits accounted for four of Hollywood's runs. The other two Star markers were achieved in the third through the medium of an error by Ray French, a couple of singles, and a double-steal that was successful because of a rather doubtful decision at the plate by Umpire Billy Phyle. You can't very well blame Vinci for those two markers, but you can for the other four, and the quartet would have beaten him anyway, so justice didn't go out of her way any by bestowing the victory on a guardian of the law instead of Lefty Louie.

The Stars started the scoring in the first, when, after two were out, Frank O'Doul walked and trotted home when Chief Deputy Sheehan lined—and it was lined—one of Vinci's slants over the left-field wall. Sheehan's drive went out to the barrier on a line and just had enough height to clear the bricks. The ball was plenty kissed, as the saying goes.

In the third inning the Stars stretched their lead to four runs by getting to Lefty Louie for the two doubtful markers. After Frederick had been retired, Chuck Gooch reached first when French booted his grounder. O'Doul's single to right sent Gooch to second, from where he scored when Chief Deputy Sheehan singled to left. O'Doul took third on the hit. While Roy Leslie was swinging viciously at a third strike, O'Doul and Sheehan put on a double steal that allowed Lefty to score, although it looked as if Catcher Shea had him blocked off the plate. However, Umpire Phyle ruled otherwise, and that was his story and he stuck to it despite the protests of Buddy Ryan, who is becoming known as the chronic kicker, and several other Solons.

Sacramento scored one in the fifth when Hoffman, French and Vinci lined out successive singles after Shea had fanned. With men on first and second Singleton forced Cunningham and Monroe to fly to Chief Deputy Sheehan to end the inning.

KERR TRIPLES

Hollywood got that run back in the sixth when Johnny Kerr tripled over Hoffman's head in deep center and scored on Cook's roller to Monroe.

The Solons caused a lot of commotion in the seventh but could get but one run out of all the excitement. Shea walked to open the inning and took second on a wild pitch that nearly tore Cook's meat hand loose from his arm. Hoffman hit to Lee and all hands were safe when Shea slid into third ahead of Dudley's throw to Gooch. French walked, filling the bases with none out. Vinci hit into a double play and Shea scored. Cunningham also walked. At this point Cunningham and Hoffman essayed a double-steal but it went "flooey" when Kerr threw to Gooch and picked Hoffman off third, while Cunningham was trapped between first and second.

Sacramento's last run arrived in the eighth, when Monroe singled, Knight popped out, Davis singled to center, Osborne walked, filling the bases, and Shea grounded to Gooch, Monroe scoring on the play. Gooch made a neat stop and quick throw of Shea's sharply hit ball, knocking it down and recovering in time to get his man. Hoffman lined to Lee for the third out.

LESLIE HITS HOMER

Roy Leslie iced the contest for Hollywood in the home half of the eighth, when he lifted one of Vinci's offerings high over the left-field fence for a homer, giving the Stars the three-run lead that lasted through to the finish.

Pinch Hitter Sweeney doubled with one out in the ninth and Monroe walked after Lee had snagged Cunningham's fly to short center, but the Sheriff was determined to lock up the contest in the cooler so he fanned Knight to end the activities. Score:

SACRAMENTO	AB	R	H	O	A	HOLLYWOOD	AB	R	H	O	A
Cun'ham,lf	4	0	1	1	0	F'derick,cf	5	0	0	1	0
Monroe,3b	5	1	2	2	3	Gooch,3b	4	1	0	2	1
Knight,3b	5	0	1	1	0	O'Doul,rf	3	2	2	0	0
Davis,1b	4	0	1	7	0	Sheehan,lf	4	1	2	3	0
Osborne,rf	3	0	0	2	0	Leslie,1b	3	1	1	6	0
M.Shea,c	3	1	1	5	0	Kerr,2b	4	1	1	3	5
Hoffman,cf	4	1	1	3	1	Lee,ss	3	0	2	6	4
French,ss	3	0	1	2	3	Cook,c	3	0	0	6	2
Vinci,p	2	0	0	0	3	Singleton,p	3	0	1	0	1
Alley,c	0	0	0	0	0						
Sweeney,x	1	0	1	0	0						
Totals	33	3	10	24	10	Totals	32	6	9	27	12

x—Batted for Vinci in 9th.

SCORE BY INNINGS

Sacramento	0	0	0	0	1	0	1	1	0	—3
Base hits	1	1	0	0	3	1	0	2	2	—10
Hollywood	2	0	0	0	2	0	1	0	1	x—6
Base hits	1	1	2	1	1	1	0	2	1	—9

SUMMARY

Error—French. Runs responsible for—Vinci, 5; Singleton, 3. Struck out—By Singleton, 4; Vinci, 3. Bases on balls—Off Singleton, 6; Vinci, 3. Stolen bases—O'Doul, Sheehan. Home runs—Sheehan, Leslie. Three-base hit—Kerr. Two-base hits—O'Doul, Sweeney. Runs batted in—Sheehan (3), Vinci (2), Cook, M. Shea, Leslie. Wild pitch—Singleton. Double plays—Cook to Kerr; Vinci to French to Davis; Kerr to Lee to Leslie (2.) Hoffman to Knight; Lee to Kerr to Leslie. Time of game—2h. 15m. Umpires—Phyle and Beck.

NEW HURDLER FOR OXFORD

Pennsylvania contributes Ray Wolfe, its star hurdler, to the Oxford University in the fall. Now that Lord Burghley is through at Cambridge, the addition of the Red and Blue ace will be valuable to the English squad that may engage with American colleges in track and field sports the next few years.

26th Annual Department Managers' Sale!

Into the 4th Week of the Sales Race with

SALES for MEN

900 Men's Imported Silk Ties $1.35 Each

Exceptionally Low Priced!



Ties made to wear long and prevent wrinkling. Colorful designs in silk tailored over a wool lining. A special purchase makes possible this feature low price!

—The Broadway—Men's Furnishings—Aisle 8

1104 Pairs Men's Silk-and-Lisle Socks 95c Pr.

Imperfects—But Barely Noticeable!



Fancy patterns in wide assortment. The fabric is of strong texture; long-wearing. Get your share of these socks! Sizes 9½ to 11½.

—The Broadway—Men's Furnishings—Aisle 8

504 Men's Athletic Union Suits of Imported Broadcloth $1.35 Each

Good-looking, fine-feeling, strong-wearing broadcloth. It's a pleasure to wear a union suit of this fabric tailored as excellently as these. Sizes 36 to 46.

—The Broadway—Men's Furnishings—Aisle 8

400 Men's Suits $27.65

A Merchandising Triumph Extraordinary!

We purchased the fabrics that have gone into these suits at a decided reduction. We secured a noted New York manufacturer with whom we do a large annual business to make these suits for the Department Managers' Sale at an out-of-the-ordinary price. Double savings! Now you can share in this triumph!



Single and double breasted models in worsted cheviots, blue serges and blue cheviots, tans and greys.

Every Suit Includes Two Pairs of Trousers

Two pairs of trousers mean longer wear and aid to keep a neater appearance. They mean a freshly pressed suit 'most all the time.

—The Broadway—Men's Clothing—Second Floor

375 Pairs Men's Beacon Shoes $4.95 Pr.

Outstanding!



Good shoes, nationally known, 'way less! Tan or black calfskin, brown or black kidskin. Sizes 6 to 11.

Men's Slippers $2.95 pair

Comfort slippers of golden brown kidskin, unusually low priced.

—The Broadway—Men's Shoes—Aisle 8

Men's Woven Striped Broadcloth Shirts $2.29 Each



Cool looking, handsomely colored shirts in the neck-band style only. Their careful tailoring insures good fit. Sizes 14 to 17.

—The Broadway—Men's Furnishings—Aisle 8

240 Men's Brushed Sweater Coats at $3.85

An excellent purchase, hence an excellent value! Shades of brown and blue in V-neck style, trimmed with two pockets.

1000 Men's Linen Handkerchiefs at 39c

All with a woven border. Fast colors—full size! Excellent value!

—The Broadway—Men's Furnishings—Aisle 8

The Broadway Department Store

BROADWAY—FOURTH AND HILL ARTHUR LETTS, JR., PRESIDENT

Furnishings, Shoes Main Floor—Aisle 8

MEN'S STORE AISLE 8

Clothing, Robes Second Floor

Addition of Koenig and Lazzeri Revamped Yankees into Pennant Contenders Again

JAKE RUPPERT WAS LUCKY TO REBUILD CLUB CHEAPLY

When Championship Squad Faltered Yank Owners Replaced It for Less Than $200,000

BY IRVING VAUGHAN

CHICAGO, Aug. 7. (Exclusive)—Rebuilding a ball club that has run down with old age is no simple or inexpensive task but the officials of the New York Yanks, coming champions of the American League, accomplished the task with no great expenditure by Col. Jake Ruppert, nor much loss of time. Much has been written about the decline of the outfit that had won its way into the world's series of 1921-1922 and 1923.



The experts moaned the decline of a great pitching staff, the passing of a veteran shortstop and a few other things. One was led to believe that what survived of the one-time formidable machine might as well be taken out and dropped in the ocean.

Col. Ruppert was almost convinced that his palatial stadium with room for 85,000 would become the most desolate spot in New York. But he merely spent a few dollars and big crowds and the current percentage table of the Ban Johnson league are the result.

"It required only about four alterations to make the Yankees from nothing into something, but the same results probably would have been acquired had nothing more been added than a couple faces around second base. The faces are Lazzeri and Koenig and, while the latter has toppled at times, it sems safe to figure that the work of this pair, not only in the field but at bat, has gone a long way to bring about the revival.

Lazzeri, who a year ago was standing the Coast League on its beam end, was picked up for a mere matter of 50,000 of Col. Ruppert's dollars. Koenig, obtained from the St. Paul club last season, cost about $25,000 in cash and players. Ruppert never got more for his money, whether it was hops for his brewery or talent for his stadium.

Other investments made for this season alone do not run into much coin. Gazzela, once a collegian and now used for utility, cost practically nothing. This is the first year he has stuck, several seasons in the minors having given him the needed polish. Catcher Pat Collins was purchased from St. Louis for about $10,000 and when he was hurt there was no hesitancy on the part of the club to pick up another seasoned backstop.

Washington tried to get waivers on Hank Severeid because he had a big contract. New York claimed him but Foxy Griff wouldn't let the player go for the waiver price of $4000. But he was willing to talk business so when he named $8000 the Yank officials lost no time writing a check. It was a wise move, because an old head like Severeid will come in handy more than once before the race is run.

The only other important difference of the present Yanks and the team of several years are Combs in center where Witt performed and Gehrig, who took Pipp's place at first. Combs came high, his price being around $75,000. Gehrig represents only street car fare, because he was a New York school kid when Ruppert employed him. Both these fellows have been around for a couple years and if there is any doubt remaining as to their hitting ability consult some of the pitchers who face them.

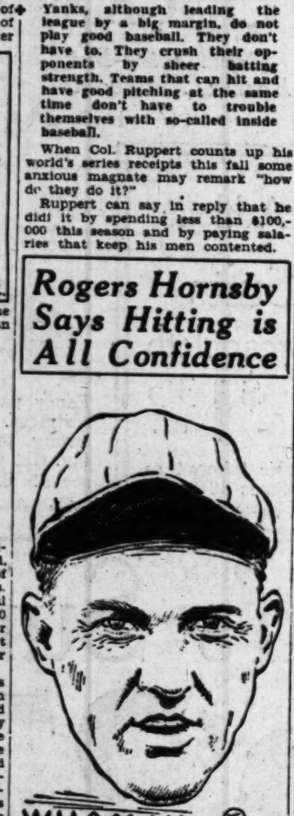
The old hurling staff was changed somewhat with the swapping of Bush for Shocker. It proved a wise move. Myles Thomas was added this year at a cost of $20,000 and he has helped here and there. Braxton, a southpaw, was picked from the New England league for a nominal sum and has saved not a few games. In the main, however, the old staff has carried the brunt of the burden.

It has been said that the Yanks, although leading the league by a big margin, do not play good baseball. They don't have to. They crush their opponents by sheer batting strength. Teams that can hit and have good pitching at the same time don't have to trouble themselves with so-called inside baseball.

When Col. Ruppert counts up his world's series receipts this fall some anxious magnate may remark "how do they do it?"

Ruppert can say in reply that he did! it by spending less than $100,000 this season and by paying salaries that keep his men contented.

Rogers Hornsby Says Hitting is All Confidence



BY AL DEMAREE
(Former Pitcher New York Giants)

Rogers Hornsby, the great slugger of the St. Louis Cardinals, tells me it makes him a better hitter when the opposing pitcher tries to intimidate him by dusting him off with a "bean ball" to drive him away from the plate.

"First of all," says Rogers, "every time the pitcher shoots a ball at your head, he puts himself that much in the hole. If he lets go two balls at your head he has to groove the next one and you are always sure of getting a good ball to hit. Hitting is nine-tenths confidence, anyway, and when the batter knows the pitcher must come through with a ball, it adds to his confidence.

"There is also the extra determination of the batter to consider. He knows the pitcher's idea of throwing at his head is to intimidate him and if he is the right sort he is doubly determined to get even with the opposing hurler by low-bridging him with a base hit."



They showed me some more there recently. I was figuring them as they looked at home against the eastern clubs and I told Mark that if they had a good eastern trip what I said went double. They have had a good eastern trip and they are proving to be very hard to beat at home.

"We are going west with a long lead, and some club, the Indians, for instance, will have to go fast to overhaul us even if we play no better than .500 ball for the balance of the season. But don't count us as being in yet. Remember we have to go through the West again and that we must look for rough going in each of the four western cities. While I rate the Indians higher than any of the other clubs in the league except our ow I have a lot of respect for the Tigers and the White Sox. The Tigers can hit and when they get good pitching, which they do part of the time, they're very tough customers. The Sox have not looked good here, but they are always dangerous.

HARD TO FIGURE

"As far as our club is concerned, I don't know what to say. This is a hard club to figure. One day we look great and the next we look terrible. It is the pitching we get will decide whether or not we will win the pennant. These fellows can hit. The outfield is good and now that we have Severeid the catching staff is all right. But we've got a young infield. If the pitching stands up everything will be all right. If the pitching breaks down and the burden is thrown on the young infield we shall have to see what will happen. I think these kids of mine will stand up, but I don't know for sure whether they will or not for the simple reason that they haven't been put to the test.

"These young infielders have a lot of mechanical skill, but for the most part their major league experience has been very limited and too much must not be asked of them yet.

"We'll have to fight every step of the way for the flag if we get it, but we can do that."

HUGGINS HAS HIS WORRIES

Yankees Are Way Out Ahead But Boss is Bothered

Cleveland Indians Causing Pilot to Lose Sleep

Midget Manager Predicted Trouble from Tribe

BY JACK GALLAGHER
"Times" Staff Correspondent

CHICAGO, Aug. 7. (Exclusive)—To all appearances one would think that Miller Huggins, diminutive leader of the slugging Yanks, was sitting on top of the world with not a worry on his mind; except which team in the National League will be the softest picking in the post-season classic, the Pirates, the Giants or Rogers Hornsby's Cardinals.


MILLER HUGGINS

The Huggmen have a lead of ten games, a most formidable handicap for any team in the American League to overcome. If they win only half of their remaining games they will finish at the top of the ladder, with room to spare.

Such a feat does not appear difficult to a team that, on paper at least, has so many outstanding strong points. The Yanks are batting .300 as a team; they are fielding well, their pitching staff is a splendid one and their backstops are by no means weak.

HUGGINS WORRIED

Nevertheless, Huggins is worrying aplenty about the American League flag this year. Every assertion he makes about his team is prefaced with "if." Miller is worried about his pitchers and he seems to find his young infield a constant source of grief. His greatest worry, however, is the sudden perking up of the Cleveland Indians, who seem to be taking the junior circuit by storm. Huggins senses the fact that should his team run into any snags, such as a slump, a series of accidents or failure of pitching or fielding, especially at this critical period in the race, his big lead would melt like ice cream in a child's mouth. Washington, Philadelphia and the Indians are lying in wait for his Yankees like packs of hungry wolves. Detroit may be relied upon to do battle to the finish and St. Louis is no longer easy pickings. And he still has another western trip to make after this one.

"The Cleveland Indians are the team we have to beat," said Huggins as he discussed the American League pennant race just before the Yankees left here last week. "I told that to Mark Roth seven weeks ago when we were in Washington. The Athletics still were in second place then and everybody was talking about the A's being the most dangerous and the White Sox having an outside chance. But I picked the Indians and I'll tell you why: Because of their pitching staff. They had shown me some good pitching in Cleveland.

THE RUBE'S A RIOT - - - - - - - - - By Fcg Murray



The surprising rise of "Rube" Bressler to top place among the National League batters after ten years of hit-and-miss work as a pitcher, outfielder, and first baseman has few, if any, parallels in major league history. That this utility man, this old-timer hanging on by the skin of his teeth and the grace of Jack Hendricks, should suddenly blossom forth into a Hornsby is most astonishing. When "Rube" was smacked in the ribs, about July 4, last he was batting .371 in sixty-three games.

Raymond Bloom Bressler, like Babe Ruth, George Sisler, Bib Falk, Charley Jamieson, and other batting stars, started out as a left-handed pitcher. Unlike them, however, the "Rube" bats right-handed. To prove that is not just a flash in the pan, or a "Raymond who Blooms" only when the Hornsbys and Bottomleys are slumping, Bressler will remind you that he hit .347 in 1924 and one point higher than that last year.

The Cincinnati team missed "Rube" a lot, just as Detroit missed its hard-hitting catcher with the name like Bressler, Johnny Bassler, who, curiously enough, was also out with a cracked rib. What with Lucas and Luque, May and Mays, and Donohue and Rixey for mound duty, and this ex-pitcher and utility first-baseman and outfielder leading the league in batting, Porkville fans began to think that there was a reason for this team leading the league, after all, and, what's more, they began to talk of a pennant.

The "Rube" was born in Brookville, Pa., and will be thirty-two in October. When he was twenty-two he was playing with Atlanta, and then finished the season with the Reds under a special agreement. If Bressler continues to hit as he did before he was injured, five other National League clubs, all of whom have a chance to finish first, would like to make a special agreement that he finish this season with Atlanta.

SPIDER BAUM HURLED IN MANY OF LEAGUE'S LONGEST GAMES

BY LEO MORIARTY

One of the most remarkable of all Coast League games was played at Oakland on the morning of June 4, 1916. Oakland and San Francisco played eighteen innings with Oakland the victor by a score of 1 to 0. The game came to a close in the last minute of the time limit of two hours and thirty minutes. There probably never has been a game played on the Coast where the brand of baseball was better or where two pitchers have more calmly withstood the strain that was encountered in that famous battle.


"SPIDER" BAUM

Charlie Baum twirled the full eighteen innings for San Francisco. Bill Prough worked seventeen innings for Oakland and was taken out for a pinch hitter. He was forced to stand by while the victory was chalked up to Sammy Beer, who worked just one inning.

With no possible chance to continue the game beyond the eighteenth inning Dutch Klawitter was sent in to bat for Doc Cook, the centerfielder. A stone hidden somewhere in the grass in front of Jack Coffey gave to Klawitter a bouncing single over the shortstop's head and to Davis the one run of the long contest.

SCORE TIED, 0-0

At the end of the seventeenth inning with the score 0 to 0 and a bare four minutes remaining the umpires and rival managers decided to go on for one more inning.

The Seals were quickly retired. Bobby Davis, first man up for the Oaks, drew the one walk that Charlie Baum issued in eighteen innings. Billy Lane sacrificed on a grounder to Baum. Klawitter, batting for Cook, hit the ball straight at short. Coffey stood waiting to field the ball and then watched it strike a pebble and bound high over his head. Davis easily scored from second base.

Of all the players who participated in that very famous game of ten seasons ago the only one still to remain in the Coast League is Billy Lane, now a member of Wade Killifer's Seattle Indians.

Charlie "Spider" Baum was the hero of many other famous games during his long career in the Coast League. The real old-time fans probably will recall a thirteen-inning, 1-to-0 game played between Portland and Los Angeles back twenty years ago. Charlie Baum was the Los Angeles pitcher in this game. Bill Essick, for years manager of the Vernon Tigers, and now scout for the New York Yankees, was the Portland hurler. These two twirlers each allowed only five safe hits and Kitty Brashear, Los Angeles shortstop, was the only player to secure an extra-base hit.

Capt. Tim Flood of the Looloos, as the Angels were called in those days, lost the game for his team. With two outs he fumbled, allowing Cates to reach first base. McLean and Hoffman followed with singles, scoring the only run.

SLATS DAVIS UMPIRED

"Slats" Davis umpired this game singlehanded. Davis has returned to the Coast League after an absence of many years. Score:

SAN FRANCISCO	AB	R	H	O	A	OAKLAND	AB	R	H	O	A
Hallinan,3b	7	0	2	2	2	Davis,3b	6	1	1	1	5
Schaller,lf	6	0	0	10	0	Lane,lf	5	0	0	1	0
Bodie,cf	6	0	0	5	0	Cook,cf	6	0	0	3	0
Downs,2b	6	0	0	6	5	Kenworthy,2b	6	0	1	0	5
Coffey,ss	7	0	1	2	5	Gardner,rf	6	0	0	5	1
Autrey,1b	7	0	2	18	1	Barry,1b	6	0	0	21	0
Jones,rf	7	0	1	1	0	F.Elliott,c	5	0	1	14	0
S'uiveda,c	4	0	0	4	0	Berger,ss	6	0	1	2	4
Baum,p	6	0	0	0	3	Prough,p	5	0	0	0	5
Brooks,cf	0	0	0	0	0	Middleton	0	0	0	0	0
Wolverton	0	0	0	0	0	H.Elliott,c	1	0	0	1	0
						Beer,p	0	0	0	0	1
						Klawitter	1	0	1	0	0
Totals	57	0	6	52	19	Totals	54	1	5	54	22

One out when winning run was scored.
Wolverton batted for Sepulveda in 16th.
Middleton batted for F. Elliott in 17th.
H. Elliott batted for Prough in 17th.
Klawitter batted for Cook in 18th.

San Fran.	0	0	0	0	0	0	0	0	0	0	0	0	0	0	0	0	0	0	0—0
Hits	0	0	0	0	0	0	0	0	0	1	0	0	0	1	0	1	2	1	0—6
Oakland	0	0	0	0	0	0	0	0	0	0	0	0	0	0	0	0	0	0	1—1
Hits	0	0	0	1	0	1	1	0	0	0	0	0	0	0	0	1	0	1	0—5

Innings pitched—By Prough, 17; Beer, 1. Credit victory to Beer. At bat—Off Prough, 52. Hits batted—Off Prough, 4; Beer, 2. Left on bases—San Francisco, 8; Oakland, 4. Struck out—By Prough, 11; Baum, 3; Beer, 1. Bases on balls—Off Baum, 1; Prough, 1. Hit by pitched ball—Downs by Prough. Runs responsible for—Baum, 1. Wild pitch—Prough. Two-base hit—Hallinan. Sacrifice hits—Sepulveda, Lane (2.) Bodie. Passed ball—F. Elliott. Time of game—2h. 30m. Schaller. Double play—Gardner to F. Elliott. Umpires Finney and Guthrie.

* * *

Baum for Sacramento and Stewart for San Francisco pitched eighteen innings to a 1-to-1 score just sixteen years ago this month. Sacramento scored its one run in the second inning, while San Francisco put over its lone marker in the seventh. No substitutions were made in the lineups of either club during the eighteen innings.

Oscar Vitt, now manager of the Hollywood club, was then a rookie and played third base for San Francisco. "Ping" Bodie, just blossoming out as a home-run hitter, was in left field. Van Buren played first base for Sacramento and batted .238. He was rated a heavy hitter. George (Rip) Van Haltren, one of the very firstof California's list of great baseball stars, had rounded out a long career in the majors and had returned to his native State to umpire in the Coast League.

* * *

Just two pitchers twirled in that remarkable twenty-one inning game played between Sacramento and Los Angeles on September 15, 1911. They were "Spider" Baum for Sacramento and Jack Halla for Los Angeles. The contest lasted over three hours and was called on account of darkness, with the score 4 to 4. In this game Baum allowed just ten hits, hit three batsmen and issued two passes. Four of the Angels' hits and three of their four runs came in the first inning. Baum's pitching then took on wizard-like tendencies. During the final seventeen innings Baum held his opponents runless. Thirteen of these innings were of the hitless variety.

VAN BUREN TIED SCORE

Van Buren's single in the eighth scored two runs for Sacramento, thereby tying up the game.

Sacramento used but nine men during the twenty-one innings. Los Angeles sent in Ivan Howard, now the manager of the Oakland club, to hit for Lober in the seventeenth and that was the only change in the original Los Angeles line-up.

CORBETT BEATS ALGER

SAN DIEGO, Aug. 7. (AP)—Young Corbett, Fresno southpaw lightweight, was given the decision over Billy Alger, San Diego, in a slashing ten-round bout here Friday night.

BREWER STARS SOLD TO M'GRAW

Orwell and McMenemey Bought from Milwaukee; Pair Join Giants September 1

NEW YORK, Aug. 8. (Exclusive)—The recent scouting trip made by John McGraw through the territory of the American Association was not in vain. On September 1 there will report to the Giants "Orry" Orwell, ablest pitcher on the staff of the Milwaukee club, and his battery mate, McMenemey. For these players McGraw will send Chick Davies, Andy Cohen and Paul Florence to the brewers.

Orwell used to be an outfielder. He is a good one, too, but he wanted to pitch and when he got the opportunity he proved he had plenty. McMenemey is rated the best catcher in the association and ranks right up with the leaders as a hitter. Davies, Cohen and Florence are only part payment. It is reported a lot of cash will go with them. Otto Borchet has had many offers for his star this season and is understood to have driven a hard bargain.

By purchasing McMenemey, McGraw is making partial provision for the expected retirement of Pancho Snyder.

SISLER TO BE TRADED BY BROWNS

Macks, Solons Seek Star, Rumor Has It; Moriarty May Pilot St. Louis

WASHINGTON, Aug. 8.—The impression prevails here that George Sisler will play first base for the Senators next season. Philadelphia, too, has hinted that the deal by which the Athletics got Jacobson for Miller was not the last that Connie Mack expects to put through with the Browns, and, further, Sisler is a possibility because the Athletics have just as good trading material as have the Senators.


GEORGE SISLER

None will deny that Sisler will not manage the Browns next season. When he was urged by friends to resign he declared emphatically he would not quit until he was fired, and if fired he would never play another game for the St. Louis team.

Washington is willing to bid as high as any other team for him. Mack will match any one bid for a player he thinks will help his team. He admits he wants to make a change at first and has his son, Earl, looking over First Baseman Kelly of Buffalo, who has made thirty-odd home runs this season.

Mack is not telling his plans, and Griffith is equally silent. Phil Ball, owner of the Browns, is not saying anything either, but it is known he would like to get George Moriarty to boss his outfit, and failing to land the arbitrator to run his club, he possibly would consider Roger Peckinpaugh.

Among the rumors heard here about the proposed deal for Sisler is one that includes Goose Goslin, Joe Judge, and Peckinpaugh. Judge would be an ideal man for the Browns, but whether Washington would toss in Goslin remains to be seen.

LAWSON WINS BOUT

SANTA ROSA (Cal.) Aug. 7. (AP) Johnny Lawson, San Francisco lightweight, won a popular ten-round decision over Jimmie McCann, Cleveland, in the main event of the Santa Rosa Athletic Club card here Friday night. Jean Coulon, San Francisco, lost a decision to Butch Marinioni, Petaluma, in the six-round semi-windup.

ANGELS RETURN TO FACE SEALS

First and Last Clubs Open Series on Wednesday

Seraphs Hope to Pick Up Solons-Oaks Tangle

Hollywood and Missions in Bay City Struggle

After what can hardly be termed a highly successful road trip, Dutch Krug and his band of leapers [illegible] Angels will [illegible] home to open a [illegible] of seven [illegible] with Nick Williams's [illegible] guarding [illegible] From San Francisco. [illegible] little home [illegible] ing under [illegible] belts, the Angels should put [illegible] and hit [illegible] strides once [illegible] for the finish [illegible] not the [illegible] they were [illegible] year.


NICK WILLIAMS

The Seraphs will be home for [illegible] series and should pick up quite a bit of ground in the chase for [illegible] bunting, for while they are [illegible] the Seals and Mission Monks at Wrigley Field, their nearest competitors, the Oaks and Solons, will be cutting each other's throats for the next two weeks in Oakland and then Sacramento. The schedule for the next two weeks is a break in favor of the Seraphs for those two series ought to put either the Senators (or Solons) out of the running. If the four Oaks break fairly even in their fourteen games, that ought to be much better for the Angels, who should pick up more ground on the two nearest contenders.

Skipper Krug, from now on, is going to play simply to prevent the opposition from making any clean sweeps on him. Krug announces that he will gamble at least two games a series with his weakest hurlers in order to give his mainstays a day's rest when they need it. Krug intends to shoot good pitching against the opposition in at least four of the seven games and will take a chance on two of the contests to do so. The Angel doesn't believe in overworking his pitchers and will give them all the rest coming to them even if he has to lose a game or two doing so.

If for no other reason, the final will be a welcome attraction here because they will bring the Great Mals with them. The Great Mails always gives the fans their money's worth whether it's pitching or kidding from his last visit here Duster engaged in fisticuffs with Mickey Finn of the Missions and split four mound duels with Jim Elliott so he is probably more chesty than ever. It will be Mails's first appearance against the Angels, who are pretty well fortified against southpaws.

While the Angels and Seals are performing in their first six-game series down here, Oscar Vitt's Hollywood Stars will be up in San Francisco tackling Walter Schmidt's Mission Monks. After meeting the Monks the Stars will stay over in the Bay City another week to take on the Seals. The Stars should get well acquainted with the San Francisco fans before their two-week stay is over.

The other series on this week bring together Portland and Seattle on the Indian's home lot. This looks like a tough series with nothing at stake. The Wednesday game will be played in Vancouver, so the Seattle fans will not be bored by all seven of the contests.

Autos in Pikes Peak Climb on September 16

COLORADO SPRINGS (Colo.) Aug. 7. (Exclusive)—The eighth annual Pikes Peak hill-climb race will be held as usual this year on Labor Day. This contest which has become a classic in American sporting events is undoubtedly the most spectacular event in the racing world; it is run over the famous automobile highway to the summit of Pikes Peak starting at Crystal Creek between mile post 5 and 6 and finishing on the extreme tip-top point of the Pike's 14,109 feet above sea level, a distance of twelve miles plus 2300 feet with an average grade of 7 per cent and a maximum grade of 10½ per cent notwithstanding the fact that the road is a continuous succession of curves around precipitous mountain sides, it is one of the finest roads in the world.

BUSHERS PERFORM TODAY

Secretary Harry Nelson Cards Twenty-six Contests on Greater Association's Schedule of Play

With twenty-six games programmed on this afternoon's schedule of play in the Greater Southern California Baseball Association, Secretary Harry Nelson believes he has lined up a flock of exciting contests for the Southland's fans to witness.

One of the feature games on the schedule takes place at Home Gardens which city the Bell Merchants will invade in an attempt to get a good hold on first place in the Rio Hondo League. With both clubs setting a fast pace and much at stake, an exciting struggle should result.


CHARLEY ROOT

Another struggle in the Rio Hondo circuit that should give the fans a thrill or two brings together the Fraternal Brotherhood nine and Belvedere Gardens club on the Belvedere Gardens lot.

Ed Maier's White Mystery Soapsters will travel to San Bernardino for a crack at the San Bernardino Centrals, who have been cleaning up on all comers. The White Mysteries got off to a good start last week when they trimmed Pomona, and they figure to give the Centrals a tough afternoon.

Another speedy independent game finds the United Parcels hooking up with the Pomona Merchants at Pomona.

The schedule:

RIO HONDO LEAGUE

Knights of Columbus, No. 921, at Bell. Hubbard's Cubs at Goodyear.
Home Gardens at Bell.
Fraternal Brotherhood at Belvedere Gardens.

SUBURBAN LEAGUE

Calgiasse vs. Belvedere A. C. at Oak.
Meralto A. C. at Echo Park, 1 o'clock.
Grand Central Market vs. Santa Monica Ocean Park.
Elysian Park vs. Playfly Wheels at Griffith Park, 1 o'clock.

INDEPENDENT GAMES

Alhambra Truck and Storage vs. Alhambra White Mysteries vs. San Bernardino Centrals.
Superior Stucco at Virginia Ctn.
Western Sign Co. vs. Willard Batteries at Hollywood.
Hollywood Legion vs. Complete at Downey.
Los Angeles Chinese vs. Palo Verde Playground, 2 o'clock.
Elysian Park, 2 o'clock.
Savoy Auto Park vs. West Side Department at Huntington Park.
California Sportsmen vs. Howard A. C. at Belvedere and Playgrounds.
Glassell Park Merchants vs. Hay Trade at Glassell Park Playgrounds.
Los Angeles Eagles vs. Palo Verde Playground, 2:30 o'clock.
Elysian Park, 3:30 o'clock.
Farmers' and Merchants' Bank at Pico Heights.
Mission Soaps at Los Nietos.
United Parcels vs. Pomona Merchants.
Yellow Cab Co. at Monterey Park.
Young's Market at Temple.
Santelle American Legion vs. Santa Monica Merchants.

RIVERSIDE COUNTY LEAGUE

San Jacinto vs. Perris.
Banning vs. Soboba Hot Springs.
Hemet, bye.

WHAT THE EX-COASTERS ARE DOING IN THE MAJORS

SUNDAY

In a game that was filled with feats of ex-Coasters, Doug McWeeny, former Seal, bested Charley Root, erstwhile Angel, in a hot mound duel at Brooklyn, the Robins beating the Cubs, 2 to 1. Root allowed but five hits and McWeeny seven, but paved the way for Brooklyn's winning run.


Charley Root

Johnny Butler, another ex-Coaster, drove over Bill Marriott, former Oak, with a single, while Babe Herman, formerly with Seattle, made a one-hand spear of Freigau's drive to prevent the Cubs from tying the count.

* * *

Karl McNeely, who went up to Washington from Sacramento, got two hits but the Solons lost to St. Louis 8 to 7.

* * *

George Kelly, who hails from San Francisco, banged out a home run with two on to help the Giants down the Cards, 7 to 2.

MONDAY

Howard Ehmke, who went up to the majors from Los Angeles, blanked Detroit with three hits, hurling the Athletics to a 6-to-0 victory.

* * *

"Sheriff" Blake, George Milstead, and Bill Piercy, all ex-Coasters, combined to pitch the Cubs out of their losing streak by turning back Brooklyn, 5 to 4. Piercy got credit for the victory.

* * *

Ken Williams, former Beaver, hit his twelfth homer of the season with one on, but the Browns lost to Washington, 14 to 11. Before he was knocked out of the box by the Browns, Dutch Reuther banked for the circuit for Washington.

TUESDAY

Tony Lazzeri's fourteen homers of the year came with two on and played an important part in the Yankees' 7 to 6 victory over the White Sox. "Sloppy" Thurston, former Bee, was driven to cover by the Yankees attack.

* * *

Ken Williams clouted his thirteenth circuit swat and the Browns turned tables on Washington by trimming the Senators, 7 to 6.

* * *

Paul Waner and George Grantham hit the ball hard for Pittsburgh and helped the Bucs smother the Phillies, 14 to 2. Grantham included a homer in his safeties. Heine Sand, Philly shortstop, who used to play with Salt Lake, also hit for the circuit.

WEDNESDAY

Ernie Nevers, ex-Stanford gridiron star, pitched the Browns to a 3 to 1 victory over the Athletics. It was Nevers's first start. Jack Quinn, veteran spitballer, who used to perform with Vernon, opposed Nevers.

* * *

Ken Williams drove out his fourteenth homer and his third circuit clout in three days. Rice was on base and the wallop gave the Browns their winning margin.

* * *

Vic Aldridge and Ray Kremer were batted hard by the Braves, who turned in a 14-to-0 win over Pittsburgh in the first game of a double-header. Grantham got two hits but none of the other Pirates could hit with him.

THURSDAY

Ken Williams kept up his home run swatting, making it four in four days and fifteen for the season by banging one off Walberg. The Browns beat the Athletics, 7 to 5.

* * *

Willie Kamm collected three hits when the Chisox upset the Red Sox, 7 to 3.

DELANEY HAS GREAT RECORD OF FIGHTS

Jack Delaney, 26 years of age, the new world's light-heavyweight champion, began professional fighting in 1919. His real name is Ovilla Chapelaine, and he is a French-Canadian. In sixty-five matches, Delaney won twenty-eight by knockouts, twenty-seven by decision, lost two decisions, was knocked out twice, had three no-decision fights and one bout was declared no-contest. During his ring career he has earned about $300,000.

DETROITER WINS AND SETS WORLD RECORD

"Detroiter," the big gas balloon, won the Elks' national balloon race and is believed to have broken a world's record for distance covered when it landed at Jennings, Fla., 854 miles in an airline from Chicago, Ill., the starting point. The prize consisted of $1000 and a loving cup.

GUY COOPER WILL MANAGE OGDEN CLUB

Guy Cooper, prominent in Sawtelle baseball for a lengthy period, has left Lincoln, of the Western League, to manage Ogden, of the same circuit, according to advices received locally. In five starts in the box, Cooper has won as many games, reports said.

Since Cooper joined Ogden the club is playing better ball. Aside from his managerial and pitching talents, Cooper has a strong wallop at the plate.

YANK FANS CONFIDENT, MAKE WORLD SERIES APPLICATIONS

NEW YORK, Aug. 7. (Exclusive)—Hundreds of applications for world series tickets have been made to the New York office of the Yankees, according to Ed Barrow, business manager of the club. The first applications, according to Barrow, came more than a month ago and were accompanied by certified checks.

Following the usual custom the club refused to accept any applications until it is mathematically certain that the Yankees will win the American League pennant and participate in the series.

New York hotel managers said they were "booked up for the rest of the season" and explained they had no way of telling what reservations in early October were being made by world series fans.

Braves Blank Bucs Twice; St. Louis Nabs Two from Robins to Tighten National Race

BOSTON HURTS PIRATE HOPES

Werts and Bob Smith Blank World Champs Twice

Pittsburghers Beaten Both Times by 2-0 Scores

Reds Divide Double-Header With New Yorkers



BOSTON, Aug. 7. (AP)—Pittsburgh went down to a double defeat today when John Werts and Bob Smith each whitewashed the champions by 2 to 0 scores. Each pitcher also drove in the first run of his game. The second game was played through a rainstorm, the game being called at the end of the eighth inning.

By taking today's double-header, the Braves evened the six-game series with the Pirates, Bob Smith being shut out Pittsburgh, 14 to 0 in the opening game. Scores.

PITTSBURGH

	AB	R	H	O	A
Barnhart,c	4	0	1	3	0
Comorosky,cf	3	0	0	2	0
Traynor,ss	3	0	0	1	3
Wright,rf	3	0	0	2	0
Grantham,2b	3	0	1	2	2
Rhyne,3b	3	0	0	1	2
Cruise,lf	3	0	0	2	0
Gooch,p	2	0	0	0	1
Totals	24	0	2	24	12

BOSTON

	AB	R	H	O	A
J.Smith,cf	3	0	1	3	0
Bancroft,ss	3	0	1	2	2
Welsh,rf	3	0	0	1	0
Maisel,cf	4	0	0	1	0
High,3b	4	0	0	2	3
Brown,lf	4	0	0	2	0
Conroy,1b	3	0	1	10	0
Gautreau,2b	3	0	1	1	5
Stengel,c	3	0	1	4	0
Werts,p	3	0	0	1	4
Totals	30	0	4	27	11

a—Batted for Hoyle in 9th.
b—Batted for Ainger in 9th.

SCORE BY INNINGS

Pittsburgh	0 0 0 0 0 0 0 0 0—0
Boston	0 0 0 0 1 0 0 1 x—2

SUMMARY

Two-base hits—Grantham, Rhyne, R. Smith. Stolen bases—Grantham, Maisel. Sacrifices—Bancroft, Conroy. Double plays—Bancroft to Conroy; Grantham, R. Smith to Bancroft; Conroy. Left on bases—Pittsburgh, 5; Boston, 4. Bases on balls—Off Gooch, 2. Struck out—By Gooch, 4; Werts, 4. Umpires—McCormick, Hart and Rigler. Time—1h. 40m.

PITTSBURGH	AB	R	H	O	A
Barnhart,c	4	0	0	6	0
Wright,rf	4	0	1	3	0
Comorosky,cf	4	0	0	1	0
Traynor,ss	4	0	0	2	3
Grantham,2b	4	0	1	2	4
Rhyne,3b	4	0	0	1	2
Cruise,lf	4	0	0	2	0
Gooch,p	3	0	0	0	3
Totals	32	0	2	24	12

BOSTON	AB	R	H	O	A
Bancroft,ss	3	0	0	1	3
Welsh,rf	3	0	0	2	0
Maisel,cf	4	0	0	1	0
High,3b	4	0	0	2	2
Brown,lf	4	0	0	2	0
Conroy,1b	4	0	1	9	0
Gautreau,2b	3	0	1	2	4
Stengel,c	3	0	1	4	0
Werts,p	3	0	0	0	3
Totals	30	0	3	27	11

SCORE BY INNINGS

Pittsburgh	0 0 0 0 0 0 0 0 0—0
Boston	0 0 0 0 0 0 0 0 0—0

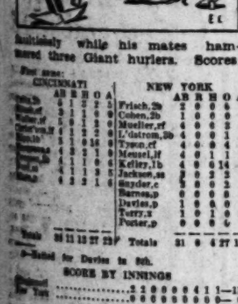
SUMMARY

Two-base hits—Brown, Gautreau. Stolen bases—Gautreau, Maisel. Sacrifices—Werts, Cruise, Rhyne. Double plays—Gautreau to Bancroft to Conroy. Left on bases—Pittsburgh, 9; Boston, 6. Bases on balls—Off Ainger, 2; Werts, 2. Struck out—By Ainger, 2; Werts, 4. Umpires—Rigler, McCormick and Hart. Time of game—1h. 50m.

REDS WIN AND LOSE

NEW YORK, Aug. 7.—Cincinnati and New York split even in today's double-header, the Reds winning the opener, 11 to 0, but dropping the second contest by a 3-to-1 count. In the first game, Carl Mays pitched





faultlessly while his mates hammered three Giant hurlers. Scores:

CINCINNATI

	AB	R	H	O	A
Frisch,2b	2	0	0	4	4
Cohen,2b	3	1	1	0	0
Mueller,rf	4	0	0	2	0
L'datron,3b	4	0	0	1	2
Tyson,cf	4	0	0	4	0
Meusel,lf	4	0	1	1	1
Kelly,1b	4	0	1	14	1
Jackson,ss	3	0	0	2	4
Snyder,c	3	0	0	2	1
Barnes,p	0	0	0	0	0
Davis,p	1	0	0	0	3
Terry,x	1	0	0	0	0
Foster,p	0	0	0	0	0
Totals	31	1	3	27	15

NEW YORK

	AB	R	H	O	A
Frisch,2b	2	0	0	4	4
Cohen,2b	3	1	1	0	0
Mueller,rf	4	0	0	2	0
L'datron,3b	4	0	0	1	2
Tyson,cf	4	0	0	4	0
Meusel,lf	4	0	1	1	1
Kelly,1b	4	0	1	14	1
Jackson,ss	3	0	0	2	4
Snyder,c	3	0	0	2	1
Barnes,p	0	0	0	0	0
Davis,p	1	0	0	0	3
Terry,x	1	0	0	0	0
Foster,p	0	0	0	0	0
Totals	31	1	3	27	15

x—Batted for Davis in 9th.

SCORE BY INNINGS

Cincinnati	0 0 0 0 0 0 0 1 0—1
New York	0 0 0 0 0 0 0 0 0—0

SUMMARY

Two-base hits—Frisch, Kelly. Stolen bases—Cohen, Meusel. Sacrifices—Meusel, Barnes. Double plays—Jackson to Frisch to Kelly; Cohen to Frisch to Kelly. Left on bases—Cincinnati, 4; New York, 3. Bases on balls—Off Barnes, 1; Davis, 1; Foster, 1. Hits—Off Barnes, 2 in 8 innings; Davis, 1 in 1 inning; Foster, 1 in 1 inning. Struck out—By Barnes, 4; Davis, 6 in 6 1-3; Foster, 1. Losing pitcher—Barnes. Umpires—Pfirman, Quigley and Brenzey. Time of game—2h.

CINCINNATI	AB	R	H	O	A
Frisch,2b	4	1	2	1	3
Mueller,rf	3	1	2	2	0
L'datron,3b	3	0	1	4	2
Tyson,cf	3	0	0	4	0
Meusel,lf	3	0	0	1	0
Kelly,1b	4	0	0	10	0
Jackson,ss	3	0	1	2	5
McMullen,c	3	0	0	2	1
Fitzsim'ns,p	3	0	0	0	4
Totals	30	1	6	24	15

NEW YORK	AB	R	H	O	A
Frisch,2b	4	1	2	1	3
Mueller,rf	3	1	2	2	0
L'datron,3b	3	0	1	4	2
Tyson,cf	3	0	0	4	0
Meusel,lf	3	0	0	1	0
Kelly,1b	4	0	0	10	0
Jackson,ss	3	0	1	2	5
McMullen,c	3	0	0	2	1
Fitzsim'ns,p	3	0	0	0	4
Totals	30	1	5	27	15

SCORE BY INNINGS

Cincinnati	0 0 0 0 0 0 0 0 1—1
New York	0 0 0 0 0 0 0 0 0—0

SUMMARY

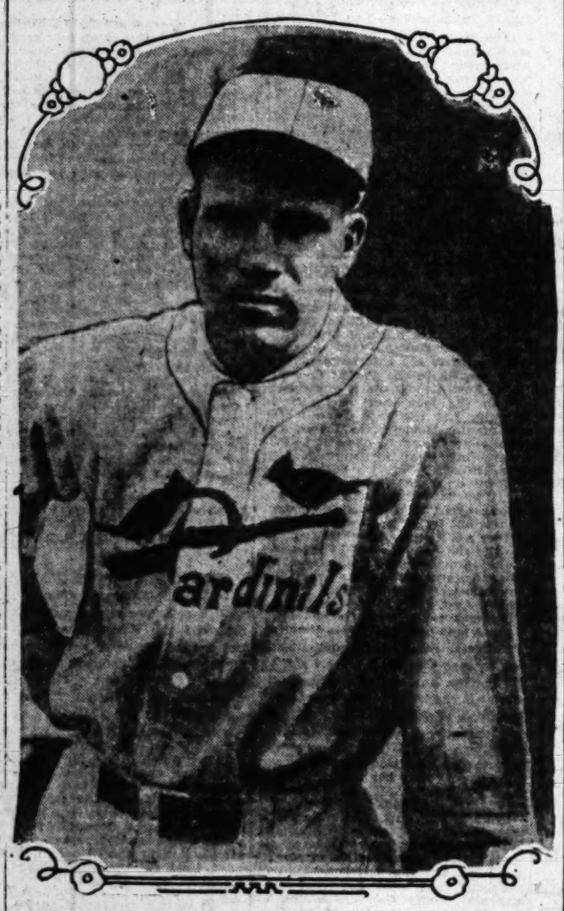
Two-base hits—Jackson, Walker. Stolen bases—Mueller, Frisch. Sacrifices—Meusel, Barnes. Double plays—Cohen to Frisch to Kelly; Lindstrom, unassisted. Left on bases—New York, 3; Cincinnati, 4. Bases on balls—Off Luque, 2; off Fitzsimmons, 2; off Davis, 1; off Lucas, 1; off Fitzsimmons, 2. Hit by pitcher—By Fitzsimmons, 2. Struck out—By Luque, 5; by Fitzsimmons, 2; by Davis, 1; by Brenzey and Pfirman, 1. Time of game—2h. 40m.

JURY LEADS MERCHANTS OUT TO BATTLE TODAY

While the Pacific Electric had its ups and downs during the greater portion of the Major Summer League, the clouds have a silver lining; Loren Joy's Pasadena Merchants will play host to the Electric aggregation Sunday at Brookside Park, and in line with past endeavors Charlie Hill wants another victory. While these well-known teams are very evenly matched, Hill feels that another victory would not come amiss, and is prepared to repeat past performances. Either Roy Duncan or Gus McIsaacs will pitch for the Railroaders, with Ralph McClain behind the bat, while Leroy Smith will be on the mound for the Merchants, and Rennie catching.

TAKES HORNSBY'S PLACE

Have a look at Lester Bell, hard-hitting third-sacker of the Cardinals who is now topping the St. Louis outfit in hitting. Hornsby, who generally clouts around .400, hasn't been hitting as he did in the past five seasons, but Bell's terrific clubbing is partially making up for "Rajah's" deficiency.



CUYLER TOPS RUN MAKERS

Pirate Outfielder Slugs Way Back Up to Challenge National League Leaders for Honors

CHICAGO, Aug. 7.—Long noted as a speedy base runner, Hazen Cuyler of the Pirates took the lead this week in runs scored in the National League this season, and did it with his bat instead of his spiked shoes. Climbing back into the leading ten hitters of the National League, Cuyler scored eight runs on eleven hits in the last six games and his blows included a homer, a double and a triple. His total of twenty-two stolen bases is still high mark. Cuyler has scored seventy-seven times.

George Grantham of the Pirates moved back into third place, in the first ten and the Pirates generally enjoyed the best hitting of the week in the National League.



Hack Wilson of the Cubs and Jim Bottomley of the Cardinals, continued their neck - and-neck race for home-run honors of the league, adding one each to reach fifteen.

Lee Meadows of the Pirates moved into second place among the pitchers in games won, with fourteen victories, one less than Pete Donohue of the Reds. Donohue was credited with one defeat this week, making his record fifteen won and ten lost. He is far in the lead in the league in innings pitched with the equivalent of twenty-two games.

Hunnefeld of the Chicago White Sox and Ed Rice of Washington each added a stolen base this week and are still tied at seventeen.

NATIONAL LEAGUE
INDIVIDUAL BATTING

	AB	R	H	2B	3B	HR	Pct.
Lopez, Cincinnati	69	6	29	4	0	0	.463
Kelly, Chgo.	95	9	37	11	1	0	.389
Hargrave, Cincinnati	172	21	65	15	4	0	.378
Stephenson, Chgo.	176	26	66	13	5	5	.375
Tolson, Chgo.	58	4	21	5	1	0	.362
Grantham, Pitts.	276	40	98	22	11	4	.355
Bressler, Cincinnati	250	46	88	4	7	1	.352
L. Bell, St. L.	382	57	135	24	7	12	.349
Traynor, Pitts.	358	58	125	19	12	3	.349
Williams, Phila.	215	43	74	5	4	10	.344
Herman, Brook.	322	45	110	25	11	5	.341
Cuyler, Pitts.	402	77	137	21	10	6	.340
Gibson, Boston	47	3	16	5	0	0	.340
Christensen, Cincinnati	186	24	63	10	7	0	.339
D. Smith, Pitts.	177	18	60	11	2	0	.339
Brown, Bos.	411	40	138	29	6	1	.336
Roush, Cinti	366	63	123	26	8	5	.336
Cooney, Bos.	57	10	19	0	1	0	.333
C. Walker, Cinti.	389	64	129	18	18	4	.331
Waner, Pitts.	319	75	105	21	16	4	.329
Lucas, Cinti.	54	12	17	4	2	0	.315
Fournier, Brook.	188	33	58	7	11	1	.309
Maisel, N. Y.	347	43	106	29	7	5	.305
Sand, Phila.	375	45	103	20	3	9	.275
Rhyne, Pitts.	325	33	85	8	3	5	.145
Aldridge, Pitts.	56	8	12	0	1	0	.214

PITCHING RECORD

	W	L	Pct.	H	R	BB	SO
Bascht, Phila.	1	0	1.000	47	29	30	11
Boehler, Brook.	1	0	1.000	38	30	20	8
Meadows, Pitts.	14	4	.778	166	80	43	33
Haines, St. L.	7	2	.778	123	52	32	21
Jones, Chgo.	7	2	.778	93	41	39	32
Rhem, St. L.	13	5	.722	153	67	53	50
Kremer, Pitts.	10	4	.714	133	65	27	27
Rixey, Cinti	8	4	.667	144	66	39	36
McWeeny, Brook.	9	5	.643	134	57	55	49
Donohue, Cinti.	15	10	.600	269	99	25	52
Lucas, Cinti.	6	4	.600	124	51	23	22
Root, Chgo.	13	11	.542	185	74	37	36
Aldridge, Pitts.	9	8	.529	166	84	56	46
McDraw, Brook.	8	8	.500	137	68	60	41

AMERICAN LEAGUE
INDIVIDUAL BATTING

	AB	R	H	2B	3B	HR	Pct.
Fothergill, Det.	321	39	89	22	4	2	.402
Burns, Cleve.	410	71	152	40	2	4	.371
Ruth, N. Y.	341	98	125	17	3	33	.367
Meusel, N. Y.	360	92	95	13	9	9	.264
Manush, Det.	362	58	110	21	5	11	.564
Falk, Chgo.	395	63	142	28	8	7	.359
Gerlin, Wash.	373	60	136	16	10	11	.356
Wamby, Phila.	145	9	16	3	0	0	.356
Heilmann, Det.	346	72	123	29	7	8	.355
McNulty, Cleve.	59	3	12	2	1	0	.353
Mostil, Chgo.	462	87	140	30	13	9	.344
E. Collins, Chgo.	352	61	122	31	2	1	.347
E. Rice, Wash.	428	72	148	24	10	4	.346
Hassler, Det.	110	14	38	2	1	0	.345
Fox, Phila.	39	8	11	2	0	0	.344
Miller, St. L.	277	45	94	21	5	6	.339
Bennett, St. L.	80	13	27	4	0	1	.338
Welch, Phila.	106	18	36	7	1	2	.336
Cobb, Det.	219	45	72	17	4	4	.329
Gehrig, N. Y.	404	88	132	35	14	9	.327
McNeely, Wash.	253	46	75	12	7	0	.322
Kamm, Chgo.	314	38	95	14	8	11	.303
Hunnefield, Chgo.	334	45	98	17	4	5	.293
Sheely, Chgo.	200	61	114	27	2	14	.262
Poole, Phila.	193	27	56	9	4	3	.290
Blue, Det.	296	40	83	17	7	10	.281
Hale, Phila.	139	19	39	11	3	5	.281
Lazzeri, N. Y.	410	65	115	21	12	12	.280
Thurston, Chgo.	44	4	12	2	0	1	.272
Todt, Bos.	415	50	112	16	11	12	.270
Herrera, Bos.	202	18	54	12	1	13	.267
Cochrane, Phila.	274	37	72	5	7	20	.263
Warner, Det.	288	25	72	9	4	10	.253

PITCHING RECORD

	W	L	Pct.	H	R	BB	SO
Pate, Phila.	8	0	1.000	79	33	34	16
Nevers, St. L.	1	0	1.000	38	17	10	6
Benge, Cleve.	1	0	1.000	16	9	4	2
Braxton, N. Y.	6	1	.857	43	21	11	19
Pennock, N. Y.	17	6	.739	204	80	55	53

CARDINALS IN SPURT TO TOP

Vance Routed by Hornsby-men in Opener, 6 to 3

Alexander Blanks Brooklyn in Second, 3 to 0

Cubs Take Fourth Straight from Phillies, 6-5



BROOKLYN (N. Y.) Aug. 7. (AP)—The St. Louis Cardinals climbed closer to the National League leaders today by a double victory over Brooklyn, 6 to 3, and 3 to 0, making it five straight over the Robins.

Dazzy Vance, making his first start in almost two weeks, was ineffective and wild in the opening game.

Alexander twirled the shutout in the final struggle, allowing but four hits, and did not walk a batter.

Scores:

First game:

ST. LOUIS

	AB	R	H	O	A
Blades,lf	4	1	1	4	1
S'bworth,rf	5	2	4	4	0
Hornsby,2b	2	0	1	2	1
B'tomley,1b	4	0	2	9	1
L.Bell,3b	4	0	0	3	0
Douthit,cf	3	1	1	2	0
O'Farrell,c	4	1	2	7	0
Thevenow,ss	3	0	0	3	1
Hallahan,p	3	0	0	0	0
H.Bell,p	1	0	0	0	0
Totals	33	5	11	27	3

BROOKLYN

	AB	R	H	O	A
Fewster,2b	3	0	0	1	3
Wilt,ss	1	0	0	0	0
Felix,rf-lf	4	1	0	2	0
Herman,lf	3	0	0	1	0
J'obson,lf-cf	4	0	0	2	0
Fournier,1b	3	1	1	8	0
Cox,rf	4	1	2	2	0
Bohne,3b	3	0	0	2	1
Butler,ss	3	0	1	2	4
Doberty,c	3	0	1	7	1
Vance,p	2	0	0	0	1
Marriott,x	1	0	0	0	0
Ehrhardt,p	0	0	0	0	0
Totals	31	3	4	27	12

x—Batted for Vance in eighth.
m—Batted for Fewster in ninth.

SCORE BY INNINGS

St. Louis	1 2 0 2 1 0 0 0 x—6
Brooklyn	0 1 0 0 1 0 0 1 0—3

SUMMARY

Errors—Hornsby, Cox, Butler. Two-base hits—Blades, O'Farrell, Butler, Doberty. Stolen bases—Hornsby, Douthit. Sacrifices—L. Bell, Thevenow. Double play—Thevenow to Hornsby to Bottomley. Left on bases—St. Louis, 8; Brooklyn, 9. Bases on balls—Off Vance, 4; off Hallahan, 1; off H. Bell, 1. Struck out—By Vance, 7; by Hallahan, 3; by H. Bell, 1. Hits—Off Hallahan, 2 in 4 1-3 innings; off H. Bell, 1 in 4 1-3; off Ehrhardt, 1 in 1. Winning pitcher—Vance. Losing pitcher—H. Bell. Losing pitcher—Vance. Umpires—Moran, Wilson and Klem. Time of game—2h. 22m.

Second game:

ST. LOUIS	AB	R	H	O	A
Blades,lf	3	0	2	2	0
S'bworth,cf	4	0	0	2	0
Hornsby,2b	4	0	0	0	3
B'tomley,1b	4	0	1	11	1
L.Bell,3b	4	0	0	1	2
Douthit,rf	3	1	1	5	0
Vick,c	3	1	0	2	1
Thevenow,ss	3	0	0	1	3
Alexander,p	3	0	1	1	3
Totals	31	2	5	27	13

BROOKLYN	AB	R	H	O	A
Fewster,2b	4	0	0	2	3
Felix,lf	4	0	0	2	0
Jacobson,lf	4	0	2	3	0
Fournier,1b	4	0	0	9	1
Wilt,rf	4	0	0	1	0
Marriott,3b	3	0	1	3	1
Butler,ss	3	0	0	3	4
Deberry,x	1	0	0	0	0
Grimes,p	3	0	1	1	0
Totals	32	0	4	27	14

x—Batted for Deberry in eighth.

SCORE BY INNINGS

St. Louis	0 0 0 0 0 0 0 2 x—2
Brooklyn	0 0 0 0 0 0 0 0 0—0

SUMMARY

Errors—Smith, Fewster. Two-base hits—Southworth, Grimes. Three-base hits—Marriott, Douthit. Stolen bases—Fewster. Double play—Butler to Fournier. Left on bases—St. Louis, 6; Brooklyn, 5. Bases on balls—Off Grimes, 5. Struck out—By Grimes, 1; Alexander, 1. Umpires—Wilson, Klem and Moran. Time of game—1h. 27m.

CUBS COP AGAIN

PHILADELPHIA, Aug. 7. (AP)—The Chicago Cubs made a clean sweep of the series with the Phillies by taking the fourth game today, 6-5. A wild throw in the ninth inning allowed Heathcote to score the winning run from second base on Grimm's



slow roller toward third, and it was the Phillies' sixth straight defeat. Three of the Chicago games were won by last-inning rallies. Score:

CHICAGO	AB	R	H	O	A
Adams,2b	5	1	1	2	4
Beck,2b	0	0	0	0	0
H'thcote,rf	4	2	1	1	0
Hanson,lf	4	1	2	2	0
L.Wilson,cf	3	0	0	3	0
Grimm,1b	3	1	1	13	1
Freigau,3b	3	1	1	1	3
Cooney,ss	4	1	2	3	5
Hartnett,c	4	1	1	2	0
Osborn,p	1	0	0	0	1
Bush,p	1	0	0	0	1
Totals	34	6	10	27	15

PHILADELPHIA	AB	R	H	O	A
Sand,ss	4	1	1	4	1
Williams,rf	4	0	2	1	0
Dixon,cf	3	0	2	5	0
Leach,lf	4	0	0	2	0
Bentley,1b	4	0	1	10	0
Grimes,lb	1	0	0	2	1
J. Wilson,c	4	1	2	3	0
W'stone,3b	3	1	1	1	4
Friberg,2b	4	1	1	2	4
Dean,p	3	0	1	0	5
Totals	37	5	14	27	15

SCORE BY INNINGS

Chicago	2 0 0 2 0 0 0 2 x—6
Philadelphia	0 2 0 2 0 1 0 0 0—5

SUMMARY

Errors—Sand, Wrightstone. Two-base hits—Dean, Wrightstone, Williams, Friberg, Heathcote, 2; Cooney, Hartnett. Sacrifices—Stephenson, Sand. Double plays—Freigau, Dean, J. Wilson. Double plays—Friberg to Sand to Bentley; Cooney to Adams to Grimm. Left on bases—Chicago, 8; Philadelphia, 10. Bases on balls—Off Osborn, 1; Bush, 1; Dean, 6. Struck out—By Osborn, 1; Dean, 1. Hits—Off Osborn, 11 in 6 2-3 innings; Bush, 2 in 2 1-3. Hit by pitcher—By Dean, Heathcote. Wild pitches—Dean, 2. Winning pitcher—Bush. Umpires—Reardon, Quigley and McLaughlin. Time of game—2h. 9m.

BROWNS WIN OUT

ST. LOUIS, Aug. 7. (AP)—Coming from behind with three runs in the eighth inning, the St. Louis Browns took the series opener from the Boston Red Sox today, 5 to 2. Ballou, Brown pitcher, clouted out a circuit drive in the third inning, with none on base. Score:

BOSTON	AB	R	H	O	A
Tobin,rf,lf	5	0	2	3	0
Rigney,ss	4	0	1	2	4
Jacobson,cf	4	1	1	2	0
Todt,lb	5	0	2	14	1
Regan,2b	4	1	0	2	2
Shaner,lf	1	0	0	1	1
Haney,3b	4	0	0	0	3
Stokes,c	3	0	0	2	0
Gaston,c	0	0	0	0	0
Zahnlser,p	3	0	1	0	3
Rratcher,x	1	0	0	0	0
Rosenthal,rf	1	0	1	1	0
Totals	35	2	9	24	16

ST. LOUIS	AB	R	H	O	A
Mellho,2b	3	0	1	3	5
Rice,cf	4	0	1	2	0
Sisler,1b	4	0	1	16	0
Williams,lf	4	1	2	3	0
Miller,rf	4	0	0	2	1
McM'us,3b	4	2	2	0	2
Schang,c	2	0	0	3	1
Hargrave,c	1	1	1	3	0
Rob'rson,ss	4	0	1	3	2
Ballou,p	3	1	1	1	2
Totals	32	5	10	27	13

x—Batted for Stokes in 8th.

SCORE BY INNINGS

Boston	0 1 0 0 1 0 0 0 0—2
St. Louis	0 0 1 0 0 0 1 3 x—5

SUMMARY

Errors—Shaner, Haney, Rosenthal, McManus, Stokes, Robertson (2.) Two-base hits—Tobin, Rice, McManus. Home run—Ballou. Stolen bases—Regan (2.) Sacrifices—Jacobson, Hargrave, Miller, Ballou. Double plays—McManus to Sisler; Shaner to Stokes; Todt to Rigney to Todt. Left on bases—Boston, 11; St. Louis, 10. Bases on balls—Off Ballou, 4. Struck out—By Zahnlser, 1; Ballou, 5. Umpires—Evans and McGowan. Time of game—2h. 2m.

SWIMMERS MEET

Many of the warm summer evenings are finding aquatic fans of the Santa Monica Bay district assembled in the Ocean Park Plunge, where exhibitions are given at regular intervals. Mostly Bay region swimmers are seen in the programs.

HARRY KRAUSE BLANKS MONKS

Veteran Southpaw Shuts Out Missions, 3 to 0

Barfoot and Oeschger Lose to Oakland Crew

Jimmy Reese Hits Home Run to Open Contest



SAN FRANCISCO, Aug. 7. (AP)—Harry Krause, Oakland's veteran southpaw, blanked the Missions, 3-0, today. Clyde Barfoot, who started for the San Francisco club, lasted until the eighth when he on the offerings was yanked after one tally had been scored off of him. The Oaks rallied, however, to push over two more runs of Joe Oeschger, who took up the mound burden.

Jimmy Reese, the Oaks' second-sacker, contributed a home run when he hit the first ball pitched in the opening inning out of the lot. Score:

OAKLAND

	AB	R	H	O	A
Reese,2b	4	1	1	4	1
Brubaker,2b	4	0	1	0	2
Hatcher,cf	4	0	1	2	0
Arlett,rf	4	1	2	2	0
Governor,lf	3	1	1	2	0
Fenton,1b	3	0	0	9	1
Baker,c	3	0	2	3	0
Lary,ss	4	0	0	4	3
Krause,p	4	0	0	0	2
Totals	33	3	8	27	9

MISSIONS

	AB	R	H	O	A
Swanson,cf	4	0	1	3	2
Finn,2b	4	0	0	1	3
Vache,lf	4	0	1	1	0
Boone,rf	3	0	1	1	0
Jones,3b	3	0	0	2	2
Blade,ss	3	0	0	4	4
M'D'ld,1b	3	0	0	9	0
Walters,c	2	0	0	4	1
Barfoot,p	2	0	0	0	3
Griffin,x	1	0	0	0	0
Murphy,x	1	0	0	0	0
Oeschger,p	0	0	0	0	0
Totals	30	0	3	27	15

x—Batted for Walters in eighth.

SCORE BY INNINGS

Oakland	1 0 0 0 0 0 0 2 0—3
Base hits	2 0 0 1 0 1 2 1 0—7
Missions	0 0 0 0 0 0 0 0 0—0
Base hits	0 0 0 0 0 0 0 1 0—1

SUMMARY

Errors—Brubaker, Vache. Innings pitched—By Barfoot, 8. Charge defeat to Barfoot. Runs responsible for—Barfoot, 1; Oeschger, 2. Struck out—By Krause, 2; Barfoot, 1; Oeschger, 1. Bases on balls—Off Krause, 1; Barfoot, 1; Oeschger, 1. Home run—Reese. Two-base hit—Fenton. Sacrifice hit—Baker. Double plays—Slade to Finn to McDowell; Slade, unassisted. Time of game—1h. 45m. Umpires—Moran and Burnside.

WEISSMULLER CLAIMS ANOTHER SWIM T

Concentrated Effort Takes Place of Long Hours of Coach Jones' Program for Trojan

COACH CHANGES GRID PRACTICE

Football Players Need Lots of Sleep, Says Mentor

Short Workouts, But Everyone on Deck, Demanded

Newer Ideas Supplant Older Methods of Training



Concentrated work with no overtime efforts on the part of his football men is the keynote of the system Coach Howard Jones employs in developing his squad at the University of Southern California, according to the Trojan mentor himself. The Southern California coach is not a believer in the old-time plan of running each practice session from an early afternoon hour until after dusk and the use of blackboard talks night after night.

Approximately ten hours of practice, including something like six hours of actual scrimmaging, are undergone by the Trojan pigskinners prior to each game on the schedule. Jones calls his men to practice at 4 o'clock each afternoon. After a half-hour of punting, passing and line work, scrimmage starts and continues until between 5:30 and 6 o'clock. That ends the daily work under Jones's system.

"Men can become stale through excessive mental work as quickly as, if not quicker than, by physical overexertion," Coach Jones says. "Last year I never gave the men a blackboard talk. This fall, I intend to do some early afternoon work around the blackboard, more for the benefit of the sophomores than the others for my old men already know my system. I have known coaches to take their men from training table right to a skull-practice session which lasted until 9 o'clock. I went through that myself at Yale.

"Why put your men to sleep with this stuff after they've gone through an afternoon's work? Send them to bed, where they will get more benefit."

The one thing Jones demands of his men is attendance at every practice throughout the season.

"Coaches are continually making changes in play or perfecting fakes," says Jones, "and the men must be on hand. Last season I came to practice with a definite plan worked out for a trick play, depending on one particular man. He wasn't there that day, but there wasn't a night after that when he wasn't on the field."

NO TIRESOME PRACTICE

The famous fundamentals which gridsters have always checked off as being the most irksome part of practice, are not on the Jones system. He doesn't use tackling practice with the dummy, falling on the ball or setting-up exercises.

"In my collegiate gridiron career my coaches used to throw the ball along the ground and yell 'go get it'," says Jones. "Gosh, how a man hates to go wrap himself around that leather. I don't ask my men to do it because I feel that even among high school players when the occasion comes for a man to cover a loose ball he will do it correctly by natural instinct. The things he is taught through long hours of dropping on the ball won't aid him in the tension of the actual crisis."

Coach Jones doesn't believe a man can learn how to bring down a ball-carrier by grappling with a dummy.

"A runner isn't standing still," he says. "Besides, when a man tackles a dummy, he likes to leave his feet at the edge of the pit and sail through the air. If he would do that on the playing field the runner would be gone. My men are taught to get up close, but not too close, to the runner, before making the tackle. Even then, he wants to have his feet on the ground to keep charging.

"No real athlete needs setting-up exercises. The men don't like to do them, either. The one thing they should cultivate is shiftiness and if I had charge of my men all the year around I'd put my heavy linemen, such as Gorrell and Friend, to boxing as much as possible. It is the footwork they need more than arms upward, sidewards, downward and the like."

SCRIMMAGE TEACHES GAME

Coach Jones doesn't use signal practice where a team goes trotting up and down the field for an hour at a time, running through plays. He says they do not learn football that way. "Let them learn it at scrimmage," Jones says.

A firm believer in protecting his men at all times, Jones does not favor the fancy type of playing, such as the rolling interference, where the legs are whipped about or the tackle into a man's knees.

"Legs are a man's biggest asset in football," Coach Jones believes. "If those legs are thrown into a man either for interference or to spill interference, the man is in danger of a Charley horse, and then of what use is he?"

Speed, shiftiness and the natural ability to keep the eyes always looking head, are the three attributes of an ideal ball carrier, Jones believes. The most important of these is the latter, he says. The man who lowers his head and charges into the line or over the forewall is "out" under Jones's system.

All of which indicates that Coach Jones's mind is now well centered on the coming football season. The Southern California mentor's first appearance with his men will be on Bovard Field September 15, next. Incidentally, when practice starts the Trojans will have two completed gridirons on which to work, grass having been planted on the new portion of the field, which doubled the size of Bovard Field, when recent alterations were started.

PLAY AT OXNARD

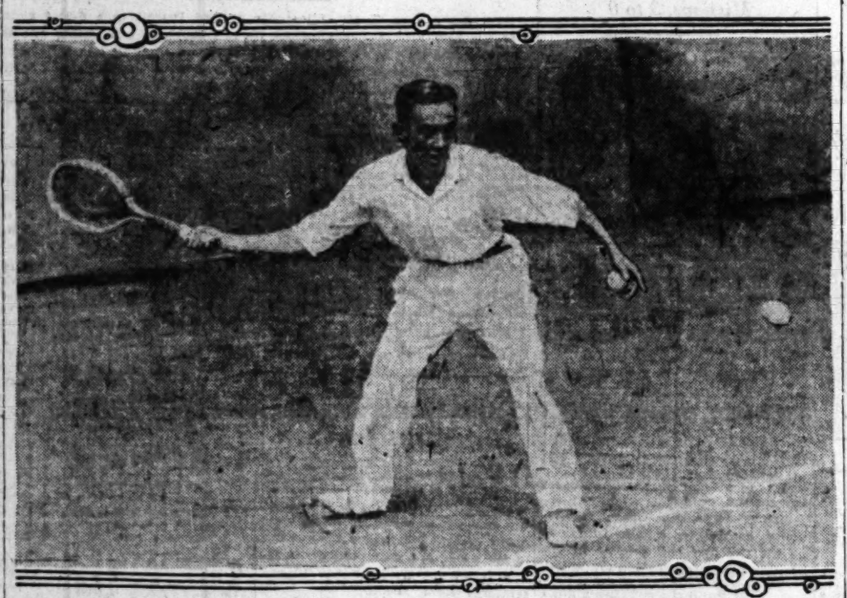
Dad Thielman's Buick Autos will travel north to the town of Oxnard Sunday, where they will meet the heavy sluggers of that place. This is the first time these two teams have met this season and Dad figures on bringing home the saccharine bacon.

PLENTY OF POLO HERE

Throughout the United States there are nearly 100 polo clubs of high standing.

NIPPONESE STAR WHO UPSET BILLY JOHNSTON

This is Takeichi Harada, Japanese tennis wizard, who defeated California's Little Bill in three sets at the Seabright tourney the past week. The scores were 10-8, 2-6, 6-0. The P. & A. photo shows Harada in action during the match with Johnston.



Alexander May Aid Cardinals Get First Flag

BY AL DEMAREE
(Former Pitcher, New York Giants)

When Grover Alexander, one of the greatest pitchers who ever shook off a catcher's sign, was sent to St. Louis for the waiver price by the Chicago Cubs, I thought he was through.

After "Alex" had hurt his arm he became embroiled with the Cub management in some argument concerning club rules and waivers were asked. I couldn't imagine fifteen clubs waiving on



WILL GROVER ALEXANDER'S OLD RIGHT ARM BRING ST. LOUIS ITS FIRST PENNANT

such a pitcher unless they absolutely knew his arm was completely gone.

The Cardinals were wise enough to claim him and since then he has pitched good-enough games to show the judgment of Rogers Hornsby and Bill Killefer.

"Big Pete" was the biggest single factor in bringing the Phillies their first and only pennant in the history of professional baseball in 1915, and if history repeats itself this year he will pitch the St. Louis Cardinals to their first flag.

And what a lot of "second guessing" there will be if he does.

Plestina's Mat Challenge Yet to be Accepted

John DePalma believes he pulled a faux pas when he announced last week that Marin Plestina would meet an opponent at Vernon on the 17th inst. Since that announcement, heavyweight wrestlers have been hard to find, according to the promoter, and it was not until last night that John was able to get a line on a possible match for the "Tarzan of the Mat."

As soon as Plestina came out with his sensational challenge to Lutze, Londos, Podubbny, Kotsonaros and Gardini and Wladek Zbyszko, those grapplers, as well as all the other leading heavyweights hereabouts stuffed their ears with cotton and if their silence means anything, they haven't yet heard the challenge. Saturday night, DePalma proposed Bill Demetral as an opponent and the Greek champion, while not extremely anxious to meet the big European, asserted if satisfactory terms could be made, he would take the match. Whether or not DePalma can meet what Demetral calls "satisfactory terms," has not yet been determined, but the promoter is doing all he can to make some arrangements.

ARMORY CLOSED TO BOXING PROMOTERS

SAN FRANCISCO, Aug. 7. (AP)—Hopes of promoters to hold boxing programs in the State armory here were shattered today following a ruling by Atty.-Gen. U. S. Webb that the building could not be used by individuals or incorporated clubs for such purposes. Assemblyman Harry Morrison formerly conducted boxing programs in the armory drill section and the inclosure was being roofed in anticipation of further shows this winter.

WITH THE CHECKER PLAYERS

BY JOHN DOUGHERTY
August 8, 1926

Chess and Checker headquarters, 921 Union League Building, corner of Second and Hill streets. All chess and checker players invited to join.

All communications intended for this department should be addressed to John Dougherty, The Times, Los Angeles, Cal.

AMONG THE FANS

Do not forget the State tournament which will start in the local clubrooms on September 6. D. C. Whitehill has been appointed official referee and all contestants can feel assured of receiving fair and impartial treatment.

All who have not paid their $1.00 dues to the California State Checker Association since the last tournament should do so at once. Send your dollar to the secretary, J. L. Wilson, 4816 Eleventh avenue, Los Angeles, Cal.

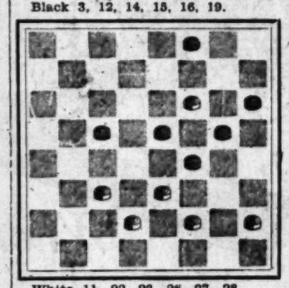
The local players have very nice clubrooms at 921 Union League Building, corner of Second and Hill streets, and all chess and checker players in the city should avail themselves of the opportunity of joining. The dues are $12 per year, payable quarterly in advance.

PROBLEM NO. 1067
Author Unknown
Black 4, 6, 17, 21, 27, King 10.



White 8, 19, 23, 26, Kings 11,30.
White to play and win.

PROBLEM NO. 1068
By the Editor
Black 3, 12, 14, 15, 16, 19.



White 11, 22, 23, 26, 27, 28.
Black to play and draw.

SOLUTIONS TO PROBLEMS

PROBLEM NO. 1065
By J. B. Wilson
Black 2, 3, 9, 10, 13, 14.
White 12, 17, 19, 20, 21, 22.
White to play and draw.

20-16	12-19	2- 6	9-18
2- 7	15- 6	14-18	18-29
12- 8	7-10	6-15	Drawn
3-12	6- 2	18-25	
19-15	19-24	17-14	

PROBLEM NO. 1066
By J. A. Kear
Black 1, 3, 16, 27, King 22.
White 10, 21, 30, Kings 2, 9.
White to play and draw.

10- 6	21-17	1-12	16-19
1-10	22-13	27-31	Drawn
2- 6	6- 1	12-16	
10-15	13- 6	31-27	

LOS ANGELES TIMES GAME
NO. 2035
Second Double Corner

This game was played during one of "Pirate Jack's" simultaneous exhibitions in the forecourt of Grauman's Egyptian Theater. Notes by the editor.

Black, stranger; White, Pirate Jack.

11-15	26-17	15-24	31-24
24-19	4- 8	28-19	7-10
15-24	17-14	7-11-2	24-20
26-19	10-17	29-25	12-16
8-11	21-14	10-14-3	19-12
22-18	8-11	9- 5	10-15
11-16	25-22-b	2- 6	13- 8
25-22	6-10	25-21	15-22
16-20	14- 9	3- 7	23-19
22-17	5-14	22-18	22-26
9-13	18- 9	6- 9	8- 3
30-25-a	11-15-1	27-24	26-31
13-22	32-28	20-27	3- 8
			W. wins.

a—17-14 is known as "Stewart's Gambit" and is considered best.
b—25-21 is given in most books.

Variation 1

10-14	14-17-c	11-18	12-19
29-25	9- 6	23- 7	27-23
7-10	2- 9	3-10	19-26
22-18	18-25	19-16	31- 6
			Drawn.

c—If 3-7, then 25-22 and white should win.

Variation 2

1- 5	29-25	3- 7	24-20
23-18	11-15	25-22	15-24
5-14	27-24	7-11	20-11
18- 9	30-27	9- 5	24-27
7-11	31-24	11-16	23-18

Drawn—"Quinn" Reed vs. H. M. Angel.

Variation 3

3- 7-4	27-24	7-11	7- 3
22-18	20-27	10-15	5-14
10-14	31-24	16-19	Drawn.
25-21-d	11-16	23- 7	
1- 5	24-20	14-23	

d—31-26-c, 1-5, 26-22, 12-16, 19-12, 7-10, B. wins.
c—9-5, 14-17, 25-22, 17-26, 31-22, 7-10, 22-17, 11-16, B. wins.

Variation 4

11-15	9- 5	15-24	18-14
24-27	7-11	20-11	10-15
30-27	22-17	24-27	14-10
31-24	11-16	23-18	Drawn
3- 7-f	24-20	27-31	

f—1-5, 9-6, 2-9, and white for choice.

LOS ANGELES TIMES GAME
NO. 2036
Kelso, 10-15, 24-20.

Recently played in the clubrooms between Solomon Jeruchemson and J. Brown.

Black, Jeruchemson; White, Brown.

10-15	6-10	14-18	23-26
24-20	31-27	23- 7	25-21
7-10	9-13	3-10	26-30
23-18	18- 9	25-22	17-14
12-16	5-14	16-23	10-17
26-23	27-24	21-17	21-14
10-14	1- 5	11-15	30-26
27-24	22-17	17-13	32-28
8-12	13-22	2- 6	18-22
24-19	25- 9	22-17	14- 9
15-24	5-14	18-18-a	6-10
28-19	29-25	30-25	20-16
			W. wins.

a—No draw after this, but 4-8 looks as though it might allow Black to squeeze through.

Weekly Health Talk
by Barclay L. Severns

LET GOOD ENOUGH ALONE

Most of us are apt to be satisfied with our physical condition, if we are able to go to business every day. We are, no doubt, far below par the greater part of the time; but we won't admit that we are sick because we are not bedridden. We are apt to console ourselves with the thought, or common expression, let good enough alone."

Many persons have suffered a breakdown at the time of life when they should have been at their best, just because they were willing to let good enough alone for a few years previous.

One who is enjoying the best of health may be breaking the laws of nature, but owing to that superb health will not notice any ill effects for the time being; but later on must inevitably pay the penalty with poor health.

Many persons change their diet, and feel certain they have struck the keynote to health; but through lack of knowledge of the scientific principles of food combinations—chemical actions, on certain foods—the necessity of certain foods over other foods, according to one's occupation, have made little progress toward the end to which they hoped to gain.

One will read an article on conserving one's energy; and after a careful study of same, decided to form new habits in their everyday life, so as to correct the mistakes they have previously made; and say to themselves, "now I have the thing at last which will give me pep." But through ignorance, are wasting more energy in another direction. There are more ways than one to waste energy. It is also very important to understand the principles of recharging the body with new energy daily. It is true one should learn to conserve energy—it is also true that one should understand the natural method of supplying energy, and by so doing keep a reserve force on hand. Then know how to use that energy in a way that the body will respond in the right way at the right time. There are those who have an abundance of energy, but do not know how to control it; and by wrong usage waste unnecessarily energy that should be put to better use.

OLYMPIC CHIEF LAUDS FRANCE

Garland Refutes Rumors of French Discourtesy

International Games to be Here in 1932

Plan Additional Airplane Facilities Soon

DEL MONTE, Aug. 7. (Exclusive)—William May Garland of Los Angeles and Pebble Beach, member of the International Olympic committee, today told directors of the California Development Association, meeting at Del Monte, that the real spirit of the people of France was never more friendly to America than at present. He has just returned from an extended tour of Europe.

"There are now upward of 300,000 Americans in France," he said. "During my stay I was made to feel that we as a class were welcome and that the French people had a deep sense of gratitude toward American people and the American government for the part we played in the World War.

"There is no doubt as to the agitation of the French people due to the fluctuation of the franc, but this has in no way turned the people of France against America or Americans."

Garland stated that final plans for holding the 1932 Olympic Games in California had been reached during the trip abroad. He added that plans were now being formulated to make this event as great a success as was the Panama-Pacific Exposition at San Francisco in 1915.

The need of the adequate airplane landing fields was pressed by R. E. Fisher, Chairman of the aeronautical committee of the organization. Paul Baily, State engineer, discussed the water situation in California and gave data relating to the redistribution of water through California.

HOOVER WINS SINGLE SCULLS CHAMPIONSHIP

PHILADELPHIA, Aug. 7. (AP)—Walter M. Hoover of the Undine Boat Club, Philadelphia, repeated his 1925 triumph today when he won the championship single sculls, feature event of the fifty-fourth annual regatta of the National Association of Amateur Oarsmen on the Schuylkill River. The time was 7:36 4-5.

YACHTING COMES FIRST AND APPENDIX AFTERWARDS, SAYS COMMODORE B. REY SCHAUER



NEWPORT HARBOR YACHT CLUB, Aug. 7. (Exclusive)—You can't hold a good man down. So goes an old saying that still holds true despite its age. It might apply to any of a hundred men, but in this particular instance it applies to a corinthian, yachtsman, sportsman, and good fellow—Commodore B. Rey Schauer of the Southern California Yachting Association.

Commodore Schauer made the statement early in the yachting season that he was going back on Long Island Sound the first week in September in hopes of bringing back the International Star sloop regatta to the Pacific Coast in 1927. Furthermore, he is going back despite the fact that immediately following the last race he will step out of the Movie Star II into the hospital for a serious operation. Evidently intestinal fortitude can be found in other sports besides the gridiron and the ring.

A back talking appendix is a dangerous proposition at any time, but trying to hang on to the tiller of a quivering Star boat, while she bounces and bangs her way through choppy seas, is not only painful but dangerous. Still Commodore said he was going back East and that seems to be the end to it even though his physicians urge him to stay home.

However, his doctors advised him not to race the Movie Star I during the regatta, but he did, and not only retained the Santa Barbara Lipton Trophy, but showed all the boys his transom after a series of brilliant races. The Movie Star is one of the neatest Star class sloops on the coast, but Schauer sold her and will bring the Movie Star II back from the East after the International classic.

Schauer was enthusiastic over the prospect of once more racing the world's best Star boat skippers. He lauded the eastern spirit of corinthianship, the fine sportsmanship of the boys that went East last year, and particularly the fine sailing of Joe Jessup and the Windward.

With modesty that was not in the least put on, Commodore Schauer explained that his finishing third out of fifteen fleet champions was only luck and that the Windward's finishing ninth was not Joe's fault. The freaky waters and variable winds made each day's race more or less of a toss-up.

This year Southern California will be represented by four crews. B. Rey Schauer's Movie Star II will fly the Los Angeles Harbor fleet flag; Walton Hubbard, eighteen-year-old skipper, is taking the Tempe back under the Newport Harbor Yacht Club flag; Commodore Thompson is sending a crew back to race for the San Diego Yacht Club, and Harry Fisher may take the Dona Bertha back.

With that aggregation of leading skippers, Southern California may be able to snatch the regatta for next year, and it would be the big event of the year. If Joe Jessup goes back for the San Diego club, the combination of Schauer and Jessup should be a hard pair to beat. Hubbard is rather young and much cannot be expected of him. The Dona Bertha should go good in the heavy weather usually met on the East Coast.

No matter how the West Coast boys finish, they are going back East to battle against big odds, and they will be fighting all the time to carry the message of Southern California Corinthians to the East. As the popular Star class is the biggest one design class in Southern California, the skippers plan to give the boys a big send-off.

CHANCE SHOT WINS SARATOGA SPECIAL

SARATOGA SPRINGS (N. Y.) Aug. 7. (AP)—J. E. Widener's Chance Shot, with Earl Sande in the saddle, today captured the Saratoga special, valued at $15,750, after a terrific finish with Mrs. W. M. Jefford's Scapa Flow. The winner's stablemate, Osmand, was third and W. S. Kilmer's Sun Forward, fourth.

The race was the feature of today's Saratoga card and provided the most thrilling finish of the meeting so far. The first three horses were heads apart at the wire. Chance Shot came up with a rush in the stretch after Scapa Flow had tired from the swift early pace set by Osmand.

The race was for 3-year-olds and attracted a field of nine. The winner's time for the six furlongs was 1:13.

UMPIRE SNYDER LEAVES

Umpire Snyder, who has been arbitrating in the local Managers' Association semipro ranks, has been signed to finish the season in the Utah-Idaho League. Snyder was considered one of the best semipro umpires in Southern California.

TO ATTEMPT LONG SWIM ON TUESDAY

Mrs. Anna Van Skike Make Second Effort Ten-Mile Test

A sea suddenly angered after a lengthy period of perfect calm today prevented Mrs. Anna Van Skike, celebrated mermaid of the Bay District, from completing a mile swim from Venice to Monica Canyon in celebration of her sixty-sixth birthday.

Mrs. Van Skike swam for hours against a current that was regarded as the strongest of the season and choppy swells that washed the lifeboat trailing the swimmer, balance above the billows like a cork.

It was Mrs. Van Skike's wish that she could have completed the swim at a maximum expenditure of energy. Instead of the eight hours allotted for the distance, it would have required no less than twelve hours, in the swimmer's opinion.

The Pacific grew temperamental without the slightest warning. For several days previous to the long-distance swim attempt, the ocean was as calm as a lake. Not a ripple disturbed the even surface.

Providing that the ocean's whim has been reduced, Mrs. Van Skike will try the route again Tuesday morning, according to tentative plans. She may take the ocean a spell to get over its siege of roughness.

FIVE SUSPENDED BY STATE COMMISSION

SACRAMENTO, Aug. 7. (AP)—Suspension of four boxers and a referee was announced today by the State Athletic Commission. They are Ted Harris, Oakland welterweight, six months for nonappearance; Peter Clancy, San Francisco, two months for nonappearance; Sidney A. Cummings, San Francisco, boxer, indefinitely for showing no ability.

Johnnie McLaughlin, San Francisco, boxer, indefinitely for physical unfitness.

Attillio Bindella, San Francisco boxer, indefinitely for physical fitness.

ACADEMY AWARDS PRIZES

The French Academy of Sports awards prizes and medals each year to men and women who achieve distinction in various sports.

THEN and NOW—

You wouldn't like to go househunting the way they did in grandmother's day. The ordeal of haphazard street-trudging---the long, weary hunt for a sign or placard that told of a vacancy---all that is past.

In Los Angeles, The Times has perfected a rental service which tells at a glance the best rental offerings of the day throughout the city. Be it a room, apartment, flat or house, you know at once its size, its location, how much the rent, and other details, without leaving your seat.

It's a pleasure to get located through

Times Want Ads



THE CITY

Editorial, News, Features

Los Angeles Sunday Times

PART II: 10 Pages

Vol. XLV. SUNDAY MORNING, AUGUST 8, 1926. POPULATION { By the City Directory—(1926)—1,565,907 By the Federal Census—(1920)— 576,671

LOS ANGELES SETS TWO WORLD RECORDS FOR RATE OF GROWTH

THIS CITY ADDS MORE PEOPLE YEARLY THAN DOES NEW YORK

Outstrips All Other Large Cities Both in Numerical Increase and Percentage Ratio, State Controller Shows; South Runs Away From North

BY CHARLES SLOAN

Los Angeles has not only set and maintained a record as the fastest-growing major city of the United States—which means the world—for the past 56 years, but it is now showing a greater annual numerical increase in population than any other city and greater than those of Chicago, Philadelphia, Boston and San Francisco combined, according to statistics recently made public by the California State Controller.

Completion of these figures with survey of Census Bureau reports of latest obtainable official and official estimates from eastern cities shows the half-million mark, shows that, if present rates of growth of the respective cities continue, Los Angeles will be the fourth city in size in the country in 1930, will pass Philadelphia in 1938, Chicago in 1945 and that eventually Southern California will become the most thickly settled territory on earth.

Among the revelations made by the figures gathered by State Controller Riley are these:

WHAT FIGURES SHOW

That Los Angeles alone is increasing at the actual number of people—more than three times as fast as the next leading cities of the north part of the State—San Francisco, Oakland, Sacramento, Berkeley, Pasadena, San Jose and Alameda.

That for fifty-six years Los Angeles has averaged an increase of 10,000 per asset in population every year, with Detroit running second with a percentage of 62.85; Cleveland third with a percentage of 45.31; Chicago fourth with a percentage of 42.63 and New York fifth, with a percentage of 38.595.

That if only the same number of new residents arrive to make their home in Los Angeles each year as have been averaging annually for the last sixteen years, Los Angeles in 1930 will have a population of 1,000,000, in 1935 a population of 1,500,000, in the year 2000 a total of 5,000,000, and that if her amazing record of 177.35 per-cent increase in population is maintained as her figures mounts, she will have in 1930 a total of 4,753,522 persons and in 1950 a total of 13,167,-

That 182,982 new residents are believed each year to the combined populations of Los Angeles, Long Beach, Glendale, San Diego, Pasadena, Santa Monica and Santa Barbara, the leading cities of the Southland, as against a total of only 40,230 to the cities of San Francisco, Oakland, Sacramento, Berkeley, Stockton, San Jose and Alameda.

That Long Beach alone is growing faster in actual number of new people added each year than Buffalo, Pittsburgh and St. Louis combined and that the growth of Glendale is eclipsing the combined cities of St. Louis and Buffalo.

That since 1910 the city of Glendale has doubled its population every twenty-two months—with the astounding average percentage of 536.5 every ten years; and that Long Beach, since 1890, has been increasing at the rate of 251.65 per cent every decade—or doubling its population almost every four years.

THE TABULATION

In the accompanying tabulated statement, which contains a summary of Census Bureau returns, estimates from the State Controller's office as to California, and the best obtainable estimates concerning other cities, the story of the rise of Southern California is perhaps better told than in any other presentation heretofore.

This statement is roughly divided into two groups; the first dealing with cities which showed a total population in excess of 500,000 by the 1920 census and including Los Angeles and San Francisco, and the second giving figures and percentages of increases on the seventeen largest California cities, excluding the two principal ones.

In the first group the record made by Los Angeles over the period of years is readily apparent. Its growth from a population of 11,183 in 1890 to the State Controller's estimate of 1,360 315 for 1926, is not even approached by any other city. In examination of these figures it may be noted that when Los Angeles had 11,183 people, San Francisco had 233,959 Boston had 362,839, Baltimore 332,313 and St. Louis, 350,518 at the same time. All of these cities have now been passed by Los Angeles.

DETROIT SECOND

Detroit, with a growth of from 116,340 in 1880 to a present estimated population of 1,310,425, shows the second greatest increase over the same period of time, with Cleveland running third and Chicago, fourth.

In three separate decades, it is shown, Los Angeles has recorded a greater percentage of gain than has been granted to any other major city over a similar period—350.6 per cent from 1880 to 1890, 211.5 per cent from 1900 to 1910, and 118.5 per cent from 1920 to 1926. New York City made the nearest approach to this record with her gain of 126.83 per cent from 1890 to 1900, with Pittsburgh running second with her increase of 119.9 per cent from 1880 to 1890, and Chicago's growth of 118.53 per cent over the same ten years' placing third.

The record for the greatest gain in actual number of people has remained with New York for the whole period since 1900, for in the ten years previous to that time the eastern metropolis added 1,921,901 persons to her total of residents. But Los Angeles, if her present rate of increase holds good until 1930, will almost equal that record with an estimated ten-year gain of 1,189,400—a figure never approached by any other city save New York. The present annual numerical growth of Los Angeles is much larger than New York's.

That the 1930 census returns will reveal an interesting change in the respective alignment of the major cities is also predicted through this survey. In the 1920 census the cities, grouped in relation to their population, stod in this order: New York, Chicago, Philadelphia, Detroit, Cleveland, St. Louis, Boston, Baltimore, Pittsburgh, Los Angeles, Buffalo, and San Francisco.

If the 1930 census verifies the present estimates Los Angeles will have moved from tenth to fourth place, Baltimore will have moved above St. Louis, and Boston and San Francisco will have eclipsed Pittsburgh and Buffalo—the new alignment being: New York, Chicago, Philadelphia, Los Angeles, Detroit, Cleveland, Baltimore, St. Louis, Boston, San Francisco, Pittsburgh, and Buffalo.

The survey shows St. Louis and Philadelphia to be the most conservative of all cities in matters of growth St. Louis averaging but 17.345 per cent increase per decade, and Philadelphia only 18.13 per cent. Baltimore, however, holds the record for the smallest percentage gain over a ten-year period, that of 9.73 per cent from 1900 to 1910.

IN CALIFORNIA

The statistical estimates of the State Controller as to the relative growth of California cities are equally interesting, for they form a definite landmark in the straight forward march of the Southland.

For the first time, in fact, definite figures are offered to show that the southern half of the State has actually outstripped the older northern half in the race for settlers. Taking, for instance, the six cities of San Francisco, Oakland, Berkeley, Alameda and San Jose as representative of the north half of the State and the six cities of Los Angeles, Glendale, Long Beach, San Diego, Santa Ana and Santa Monica as representatives of the south half, we find that in 1890 the total population of the northerners was 422,815 as against 72,326 in the south; in 1910, 507,708 in the north as against 130,419 in the southern group; in 1910, 727,789 as against 395,607; in 1920, 953,625 as against 751,222 and in the present estimates the northerners are able only to show 1,201,-054 whereas the southern group roll up a total of 1,626,990. It might also be noted that the State Controller's estimate of the population of Los Angeles is now 1,360,315, more than the combined totals of the six northern cities grouped in the beginning of this paragraph.

LONG BEACH RECORD

The greatest percentage increase over a ten-year period recorded in this section of the survey was that of Long Beach from 1900 to 1910 when a gain of 690.8 per cent is shown. Over the six-year period from 1920 to 1926, however, Glendale is credited with an increase of 456.3 per cent, which ratio, if continued until 1930, would result in a total of 760.4 per cent in the decade. Other cities which have at various times reported increases of more than 200 per cent are Pasadena with 232.2 between 1900 and 1910, San Diego with 512.8 between 1880 and 1890, Berkeley with 205.9 between 1900 and 1910, Glendale with 392.9 per cent between 1910 and 1920, Long Beach with 281.6 per cent between 1880 and 1890 and 212.2 per cent between 1910 and 1920 and Los Angeles with gains of 350.6 per cent between 1880 and 1890 and 211.5 per cent between 1900 and 1910. The smallest percentage of increase shown in any ten-year period was that of San Diego of 9.5 per cent from 1890 to 1900.

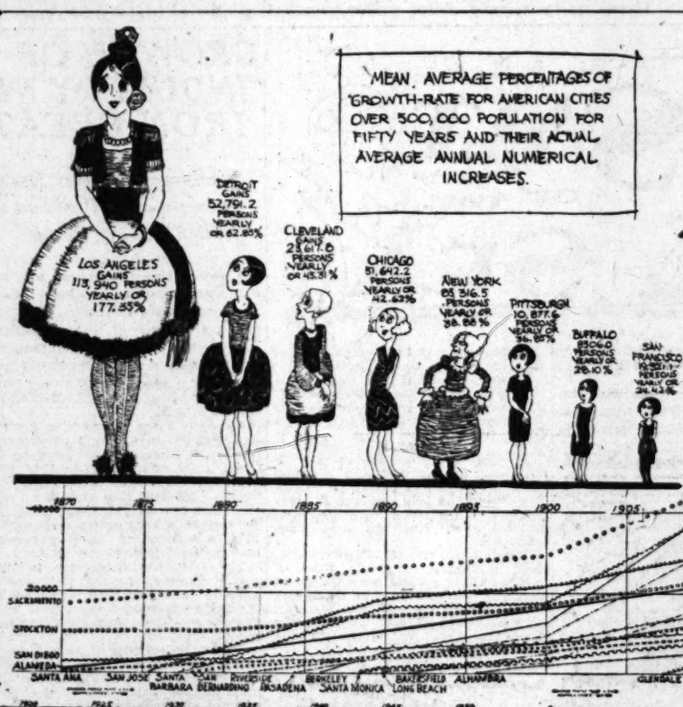
GLENDALE BIGGEST

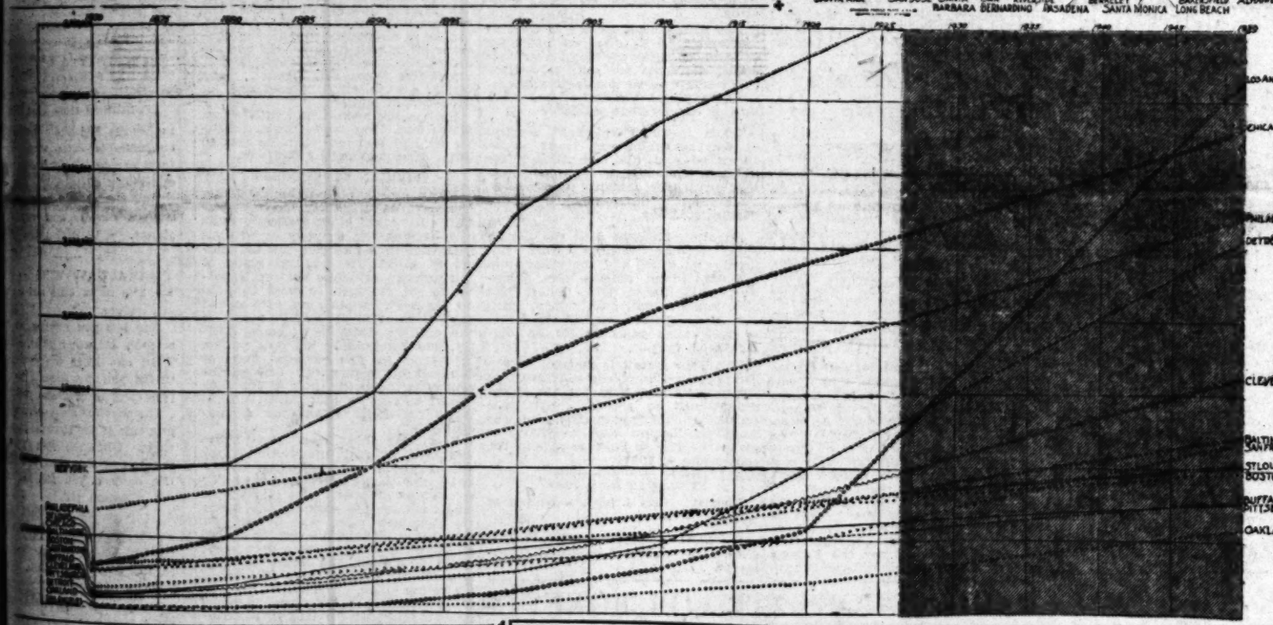
The largest average percentage of gain revealed is, of course, that of Glendale, a total of 536.5; this being due partly to the youth of the city in comparison with its rivals. Long Beach, however, is credited with an average decade gain of 251.65 per cent, San Diego with 136.2 per cent and Santa Monica with 131.75 per cent. Los Angeles with an average decade increase of 177.35 per cent is third on the list.

As to actual increases in numbers of residents, Los Angeles leads the field by far, with San Francisco running second, but with South Coast towns not far behind.

In the accompanying graphs the relative positions of the various cities as to population growths are clearly shown, the lines of increase in that concerning the major cities of the country being projected as far as 1955 that future alignment of the cities involved may be predicted.

And just one more word—wouldn't it be interesting to clip this story and save it until the returns from the 1930 census are announced—and then compare the figures?





What Fifty Years of Population Records Show

The feminine figures show, by their relative heights, the comparative rates of average annual percentage increase in population since 1870 of the eight fastest-growing large American cities. With each is also given the present average annual numerical increase. Below the figures is a graph showing how California cities have grown since 1870, the lines being extended to show what the population of each will be in 1930 if the present rates are maintained. Below is a similar graph showing the growth of American cities with a present population of over 500,000. Here the lines have been extended to show populations in 1950 if present rates are maintained. The shaded area represents the future.

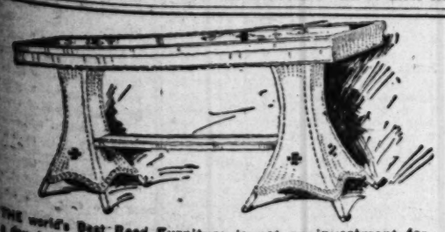
GROWTH OF AMERICAN CITIES SINCE 1880

Cities of Over 500,000 Present Population

City	1880	Population 1890	Percent Increase	Population 1900	Percent Increase	Population 1910	Percent Increase	Population 1920	Percent (Pop. est.) Increase	(Pop. est.) 1926	Percent Increase	(Pop. est.) 1930	Percent Increase	Av. percent Increase per decade	Av. pop. inc. per yr. since 1920 (Official estimate)
New York	1,206,299	1,515,301	25.62	3,437,202	126.83	4,766,833	38.69	5,620,048	17.89	6,131,947	9.11	6,473,213	15.18	38.595	85316.50
Chicago	503,298	1,099,850	118.53	1,698,575	54.44	2,185,283	28.65	2,701,705	23.69	3,011,236	11.4	3,218,127	19.12	42.62	51642.20
Philadelphia	847,170	1,046,964	23.58	1,293,697	23.57	1,549,008	19.79	1,823,779	17.73	1,988,841	9.04	2,098,550	15.07	18.13	27477.10
Los Angeles	11,183	50,395	350.6	102,479	103.4	319,198	211.5	576,673	82.5	1,260,315	118.5	1,716,673	197.9	177.35	113940.06
Detroit	116,340	205,876	76.96	285,704	38.77	465,766	63.02	993,678	113.34	1,310,425	31.88	1,521,396	53.13	62.85	52791.2
Cleveland	160,146	261,353	63.20	381,768	46.67	560,663	73.05	796,841	42.12	938,348	17.78	1,033,018	29.64	45.31	28617.8
Baltimore	332,313	434,439	30.73	508,957	17.15	558,485	9.73	733,826	31.39	839,136	14.35	909,167	23.89	21.307	17534.1
St. Louis	350,518	451,770	27.93	575,238	27.33	687,029	19.43	772,897	12.50	824,448	6.67	858,765	11.11	17.345	8586.8
Boston	362,839	448,477	23.60	560,892	25.07	670,585	19.56	748,060	11.55	794,545	18.48	825,535	23.11	18.228	15495.0
San Francisco	233,959	298,997	27.8	342,782	14.6	416,912	21.6	506,676	21.5	622,603	22.9	699,867	38.1	24.42	19321.1
Pittsburgh	156,389	343,904	119.98	451,512	31.29	533,905	18.25	588,343	10.19	620,946	16.38	642,681	26.37	36.05	10877.6
Buffalo	155,134	255,664	64.80	352,387	37.83	423,715	20.18	506,775	19.60	556,081	9.34	589,033	16.50	28.107	8306.0

Other Cities in California

Oakland	34,555	48,682	40.9	66,960	37.5	150,174	124.3	216,261	44.0	280,683	29.8	313,594	45.0	53.58	9783.3
Long Beach		564		2,252	281.6	17,809	690.8	55,593	212.2	123,758	122.6	168,291	202.7	251.65	11270.8
Sacramento	21,420	26,386	23.2	29,282	11.0	44,896	52.6	65,908	47.5	90,000	36.0	120,843	83.4	44.52	5493.5
Glendale						2,746		15,536	392.9	75,296	456.3	116,468	768.4	536.5	10293.0
San Diego	2,637	16,159	512.8	17,700	9.5	39,578	123.6	74,683	88.7	97,821	31.0	113,246	51.6	136.2	3856.3
Pasadena		4,882		9,117	86.7	30,291	232.2	45,354	49.7	80,543	77.8	104,169	129.8	96.03	5881.5
Berkeley		5,101		13,214	159.0	40,434	205.9	56,036	38.6	74,764	33.4	87,192	55.6	82.08	3113.6
Santa Monica		1,500		3,957	92.8	7,847	156.7	15,252	94.4	40,797	167.5	57,827	279.1	131.75	4257.5
Stockton	10,282	14,424	40.3	17,506	21.4	23,253	32.8	40,296	73.3	46,853	16.2	50,889	28.3	35.03	1059.3
San Jose		18,060		21,500	19.0	28,946	34.6	39,642	36.9	44,974	15.5	49,528	22.4	21.97	888.6
Santa Barbara	3,460	5,864	69.5	6,587	12.3	11,659	77.0	19,441	66.7	34,461	77.3	44,474	128.8	71.93	2573.3
San Bernardino	1,673	4,012	139.8	6,150	53.3	12,779	107.8	18,721	46.5	32,199	72.0	41,182	119.9	89.88	2246.1
Santa Ana	3,624	5,628	20.0	4,933	36.0	8,429	70.9	15,485	83.7	29,083	87.3	38,015	145.5	73.99	2233.0
Alameda	5,708	11,165	95.6	16,464	47.5	23,383	42.0	28,806	23.2	32,529	12.9	34,999	21.5	40.45	619.3
Bakersfield	.....	.....	.....	4,836	.....	12,727	163.2	18,638	46.4	27,246	33.4	32,980	76.2	55.33	1435.1
Alhambra	.....	.....	.....	.....	.....	5,021	.....	8,996	81.2	22,229	144.4	30,994	229.5	15.17	2188.8
Riverside	.....	4,683	.....	7,973	70.3	15,212	90.8	19,341	27.1	25,818	33.4	28,797	84.1	45.78	1043.8

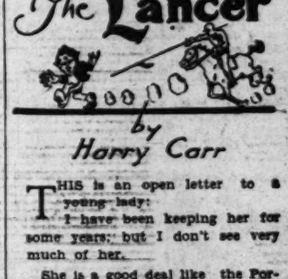


THE world's Best Reed Furniture is not an investment for a day, but for a lifetime. This famous furniture is known throughout the whole country as the supreme achievement in reed furniture building.

You pay no more for REEDCRAFT than ordinary reed or wicker, by buying from our FACTORY SALES ROOMS.

THE REEDCRAFT CO.
2718 West Seventh Street

The Lancer



by Harry Carr

THIS is an open letter to a young lady:

I have been keeping her for some years; but I don't see very much of her.

She is a good deal like the Portuguese army in the late war: the only way to mobilize her is when she is hungry, or broke.

Her personality is so symptomatic of the times that she interests me hugely She is 18.

—o—

LEARNING ABOUT WOMEN

Sometimes when I come to breakfast in pajamas and a splendiferous bath robe, I find her and some of her pals in bath robes; and we have coffee and eggs together. And I learn about the generation that will be America when the worms are dining on the rest of us.

—o—

THE FURY OF ENERGY

She is lazy—with a chronic disinclination for routine toil. But when the spirit finally moves her, she has the direct, ruthless efficiency of an army sergeant. I am appalled at the way she drives unerringly to the point without lost motion

—o—

VERY "UP STAGE"

Two characteristics impress me about her and her friends.

One is their poise; the other is their judgment.

When I get a pair of new shoes tried on, the salesman always

(Continued on Page 2, Column 8)

NAVY FOOTBALL SEASON OPENS

Service football games in the battle fleet and at western naval stations will start on September 26. Ships crews have started workouts on a light scale. The season will end on December 5, when the fleet championship games will be scheduled. The submarine divisions of this coast won the championship from the flagship California's pigskinners last year, although the "Prune Barge" eleven took every team in the battleship and base force divisions.

VAN DEGRIFT'S
Standard of Finest Footwear

END O' SALE
SALE

will dominate shoe buyers' interest tomorrow with a

SPECIAL

$5.00

Sale of 2150 Pairs of WOMEN'S SHOES

Formerly priced up to $14 — many wonderful models now FAR BELOW COST!

A lavish assortment of patterns and materials—Patents, Black, Brown, Blonde, Gray and White Kids, Black Satins, Silver Kid, Silver and Gold Brocades—all the very latest styles and patterns. Pumps, Step-Ins, Straps, etc.

Entire Stock of BANISTER SHOES for men and women, reduced almost ½—now $9.85

VAN DEGRIFT'S
Standard of Finest Footwear
752 So. Hill St.

ROYAL ETIQUETTE POST-MORTEM DISCLOSES KING IS PLAIN SIR

BY ALMA WHITAKER

Yes, we should have dug up all this valuable information a couple of weeks ago, when it might have allayed much suffering for all concerned.

But we shall need it again. Oh, we shall surely need it again. It is a form of preparedness we should all undertake. One never knows when one will be called upon to chat affably with royalty and persons of high rank in Los Angeles.

Very well, then. It should occasion considerable relief to know that the proper way to address a king or a queen in direct conversation is just plain "Sir" or "Madam."

"Your Majesty" should be reserved for strictly formal addresses and even then it is bad form to overdo it. This also goes for "royal highnesses." It was, for instance, quite comme il faut for our public officials to formally address Crown Prince Gustavus of Sweden as "Your Royal Highness" at the outset of the peroration, but not afterward, unless it proved imperative for the euphonious delivery of suitable rhetoric.

LETTER MORE FORMAL

But in personal conversation, the Prince should have been addressed simply as "Sir," and the Princess as "Madam." Even Queen Victoria was just plain "Madam" in direct conversation.

The same holds good for a personal letter, which should begin "Sir," and conclude with "Your majesty's obedient servant," or "Your royal highness's obedient servant"—which is a



form of courtesy with no more binding significance than the "Yours very truly" with which we conclude letters to fellow-commoners.

Chatty letters written by Los Angeles residents to say, King Albert of Belgium, or the Crown Prince of Sweden, cementing the pleasant friendships made here, must be addressed a bit more formally on the envelope.

"To the King's Most Excellent Majesty
Brussels, Belgium.

"To His Royal Highness the Crown Prince,"
Stockholm, Sweden.

In the case of Princes, other than heirs to the throne, "To His Royal Highness Prince E. . . . . ," is correct.

In this respect dukes are a shade more imposing than monarchs. And a bit harder for Americans to talk to, because the proper address is "My Lord Duke," unless one is on a sufficiently pally footing to say, "But, Marlborough, my dear chap. . . . ."

A personal letter must begin that way, too, and conclude with, "Your Grace's most obedient servant," and be addressed on the envelope "To His Grace the Duke of —" and not omitting any special distinctions as signified by say K. T. (Knight of the Order of the Thistle) or K. P. (Knight of St. Patrick.) Her Grace is also "Madam" in direct conversation.

And the chairman of the day will be quite right in having "much pleasure in presenting His Grace the Duke of —" to make his little speech at the Breakfast Club.

MY LORD MARQUIS

Marquis is "My Lord Marquis," but he gets "lordship" in place of "grace." The Marchioness is "My Lady," and "her ladyship," but, of course, there are conditions under which we may just call her Gloria and leave it at that. Informally, a Marchioness is, say, "Lady Aberdeen," a marquis is "The Most Honorable the Marquis of —" on the envelope.

Earls, viscounts and barons ought to come easier for democratic Americans. For, although they are formally entitled to "My Lord," and "your lordship," their intimates just comfortably use their name title. So that, if you can confidently convince yourself that your social standing permits it, it is perfectly all right to say to the Right Honorable Lord Astor, for instance, "but, Astor, do you really feel that Great Britain and the United States are —?" etc. Otherwise you are out of luck, because it is bad form to drag his title into the conversation, although you may call his attention with a simple "Lord Astor."

Letters to earls, viscounts and barons should either begin "Dear Astor" or "My Lord" acording to your social complex, but most commoners get round it by writing "Dear Lord Astor," for instance, which is quite aceptable. They are "Right Honorable" on the envelope.

Their wives are all "My Lady" and "Her Ladyship," but "Countess dear" gets by in America. In her own country, "Countess, dear," would be called by her first name by people intimate enough to use the "dear." "Dear Lady Clanarty" is acceptable in an informal letter. . . . And Lady Clanarty will now give us a little talk."

The unmarried daughters of earls, viscounts and barons use their first name—as "Lady Gertrude Clanarty," and "Lady Gertrude," for short.

MADAM NO INSULT

On the envelope a countess is "The Right Honorable the Countess of B. . . ." A viscountess is "The Right Honorable the Lady Viscountess Astor," for instance, and a baroness is "The Right Honorable Lady F." There are some tricky pitfalls regarding those "of's."

It is jolly to know one cannot insult any kind of a peeress by calling her "Madam," since that is perfectly proper for royalty down.

Baronets and knights are "Sir"—but never forget to add the "Bart"—after a baronet's name on the envelope. A baronetcy is heredity and passes on to the eldest son. A knighthood is for the life of the incumbent only. But their wives are both "Lady . . ." and call for no right honorables or pitfally "of's" anywhere.

Sir Henry Wood, for instance, is a knight, and "Sir Henry" goes for all informal occasions. And a letter to his wife should simply be addressed to "Lady Wood."

But if knights do not get a "bart" after their name, they usually have some distinguishing letters—as, for instance, "F. R. C. S." if he is a fellow of the Royal College of Surgeons, of "L.L.D." if he is a doctor of laws Or he might be an R. A. (Royal Academician) or a "Mus. Doc." (of music.) These letters are very important, and almost every kind of a titled person of rank has some of which he is more proud than of his title, since he has usually earned them.

OUR HISTORY IN PICTURES 476

Beginning of The Confederate Navy.

by J. CARROLL MANSFIELD

© McClure Newspaper Syndicate



WHEN THE CIVIL WAR BEGAN, THE CONFEDERACY WAS HANDICAPPED BY ITS UTTER LACK OF WARSHIPS. SOUTHERN COMMANDERS OF SHIPS IN THE U. S. NAVY WITHOUT EXCEPTION SURRENDERED THE VESSELS ENTRUSTED TO THEM BEFORE THEY LEFT TO SHARE THE FORTUNES OF THEIR STATES.

THE CONFEDERATE SECRETARY OF THE NAVY STEPHEN R. MALLORY, FORMERLY U. S. SENATOR FROM FLORIDA, SHOWED GREAT ENERGY IN HAVING SHIPS OF WAR CONSTRUCTED AT HOME AND BUILT OR PURCHASED IN EUROPE.



AT THE OPENING OF HOSTILITIES, THE CONFEDERACY HAD BUT FIVE SMALL ARMED TUGS LYING IN THE JAMES RIVER, BUT THESE PLUCKILY VENTURED OUT ON OCCASIONS TO EXCHANGE SHOTS WITH THE POWERFUL UNION FRIGATES IN HAMPTON ROADS.



FOR SERVICE ON THE MISSISSIPPI AND OTHER INLAND WATERS, THE CONFEDERATES CONVERTED RIVER STEAMERS INTO GUNBOATS, WITH STOUT PINE BULWARKS FOR ARMOR PLATE, PILING UP COTTON BALES TO PROTECT THE MACHINERY FROM GUNFIRE, AND ADDING IRON PROWS OR RAMS.



NINE DAYS AFTER WAR HAD BEGUN, THE CONFEDERATES SEIZED THE UNDEFENDED NAVY YARD AT NORFOLK, WITH NAVAL PROPERTY AND STORES VALUED AT $10,000,000, INCLUDING 2[illegible] PIECES OF HEAVY CANNON. THE YARD POSSESSED FACILITIES FOR CONSTRUCTING SHIPS OF ANY SIZE.

MONDAY—FIGHTING THE BLOCKADE.

These daily history strips make a unique pictorial history of America. Hundreds are clipping them daily and pasting them in scrapbooks.

THE SALT OF THE SEA

A collection of original humor from the magazines and newspapers edited by men of the battleships and naval stations of the United States Navy.

Village Postmaster: I see that you have just gotten a letter from your son, who is in the Navy. How is he getting on?



Proud Father: Fine! He writes that he has two beautifully shaded lamps he got while boxing. I knew he would make good in athletics and win a prize.—[U.S.S. Oklahoma Sea Bag.

"She Was Just a Sailor's Sweetheart" may be a good title for a song, but we would like to know which sailor, and why she was barred from the navy yard.—[The Periscope.

JUST A SAILOR'S SWEETHEART

Gladys began to cry, then she remembered how perfectly horrid she looked when she cried. Besides, she was sure her sailor boy would telephone before his ship left. She looked at the clock. The ship would shove off from the dock in ten minutes.

She watched the minutes tick by. It seemed an eternity. In five minutes now the ship would sail. Her heart sank. Perhaps he would not telephone after all. That would mean all was over. Four minutes. Three minutes. Two minutes. He was not going to telephone.

She dashed cold water on her face. It felt so hot and fevered. She slipped on her pink frock. She brushed her hair. She powdered her nose. Never had she looked more charming.

Then she called up her civilian boy friend. He loved her so dearly and he could be over in fifteen minutes.—[Training Station News.



A new wrinkle in recommendations was discovered when an applicant for enlistment presented to the recruiting officer at Milwaukee the following:

"This is to certify that J— W— has had all tattoo marks done by me." Signed with the name and address of a local tattoo artist.—[U. S. Navy Magazine.

Navy Air Pilot's Wife: I am worried about my husband.

Neighbor: Why?

Pilot's Wife: He's been trying for a week to lose our cat, and yesterday as a last resort he took her up in an airplane and dropped her over the side.

Neighbor: Well, why should you worry about that?

Pilot's Wife: Lota. My husband has not come home yet, and the cat has.—[Air Station News.

GROWTH OF INDUSTRY IN IRON GREAT

Washington Report Shows Increase of 50 Per Cent in Nation During Decade

A report issued yesterday by the California Institute of Steel Construction quotes figures compiled by the Department of Labor showing that in the iron and steel industry of the nation the productivity per man has increased almost 50 per cent, figuring on the 1914 rate of production as a base.

An even more spectacular growth was recorded in the field of automobile production, now declared to be three times as great as in 1914. Notable increases also were registered by the boot and shoe industry, and the producers of paper and pulp. In the former, the increase per man since 1914 is asserted to be 34 per cent, and in the latter, 17 per cent.

The tremendous increase in efficiency disclosed in the steel group, however, has not been attended by the price advantages that were experienced in other lines, the institute report disclosed.

While the average of general commodities stands at 51 per cent above the 1913 level, according to the Department of Labor index, the level of steel and iron products is only 44 per cent higher than the 1913 prices.

Athletic Meets for Youths of City Suggested

Two great city-wide athletic meets for boys every year, with every policeman on a beat as sponsor for a group from his territory, with police athletes acting as year-round trainers and coaches, and directors of boy organizations and public school teachers fostering the semiannual carnivals are proposed by Police Officer J. L. Kimbrough of Newton street station as one of the means of bringing to a minimum juvenile delinquency.

The detailed proposal of Officer Kimbrough is incorporated in a voluminous boy survey of Los Angeles made for the Council for the Promotion of Boys' Work through instructions of Police Chief Davis. The dat are now in the hands of President Homer B. Wright for study and will be the subject of many conferences of officers of the Council.

Valuable data in the reports are to be annotated for the benefit of the boy welfare organizations whose representatives make up the membership of the Council for the Promotion of Boys' Work.

AUXILIARY OF LEGION HAS DRIVE

Membership Campaign of Upland Unit Followed by Work for Funds

The American Legion Auxiliary of Upland, annually begins the fiscal year with a membership drive. As a result this unit now has eighty-three enthusiastic workers, loyal to the principles as symbolized by the organization emblem: The rays of the sun that form the background signify loyalty and the light of justice, freedom and democracy, dispelling the darkness of violence, strife and evil. The star, the heart of the emblem, stands for service.

The next endeavor is to swell the treasury. Food sales are held, benefit bridge parties organized and a "hope chest," filled with dainty, hand-made lingerie for the June bride.

The money thus earned is used in welfare work. Layettes are made for children of disabled World War veterans; garments are sent to bedridden war nurses in hospitals, and embroidery pieces for them to work during convalescent days.

When the new veterans' hospital at San Fernando was ready to be furnished and the day nursery for children established, checks were sent until the treasury was empty. Then more food sales, benefit bridge parties, etc.

An annual picnic with the Legion boys, all-day sewings with hot lunches at noon, and the visits from the department officers, Mrs. Chapline, Mrs. Hearst, Mrs. Decker and Mrs. Dobbins, and gala events, when the ladies gather around to listen to instructive talks or for an old-fashioned visit.

The Upland unit is grateful to The Times for realizing the worthiness of the organization and for its splendid "plan," so popular with the units, for helping members of the American Legion and auxiliary to make the trip to Paris to attend the convention in 1927.

Preparing for a Stay

Tourist: Can I have a couple of towels?

Landlady: Are you going to stay here all summer?—[Boston Transcript.

The Sunday School Lesson

FOR AUGUST 15, 1926

A WILDERNESS WISE MAN

(The International Sunday-school Lesson for August 15, "Jethro's Wise Counsel"—Exodus xviii:1-17.)

BY WILLIAM T. ELLIS

"You can lead a boy to college, but you can't make him think," paraphrased George Ade.

In these boom days of college mass production it is refreshing to have a Sunday-school lesson which compels millions of persons to consider the difference between wisdom and book knowledge.

This generation is making a fetish of "book learning." So it is well to tarry for a time to make the acquaintance of an unlettered sheikh of Sinai, a wilderness wise man, whose sensible counsel saved the palace-taught leader of the Israelites from wasting his powers. Moses was learned in all the wisdom of the Egyptians, but his father-in-law, Jethro, a dweller in the black tents of the desert, a mere pastoral Bedouin, excelled him in common sense.

This Jethro type has become very familiar to me; and I have come to admire the elderly Arabs, with their lined faces and deep, quiet eyes, who have looked long on life and learned its lessons in the school of necessity and experience and self-reliance. The average Bedouin sheikh is unlettered, but he is spaciously wise in the concerns of human nature. He has acquired the understanding which only meditative years can impart, and which always takes precedence of book-taught wisdom.

Such a one was Jethro, with whom Moses had lived and whose daughter he had married when he fled to Sinai after killing the Egyptian.

SLOGAN OF SUCCESS

Like most philosophers, Moses lacked practical ability for organization. He could work tirelessly himself—though not serenely or without irritation—but he could not set others to work. He had no grasp of the primary principle that it is better to set ten men to work than to do the work of ten men. He lacked that element of leadership which is the gift for distributing responsibility, and for holding his own powers in reserve for the essential tasks of counsel and inspiration. One apothegm puts the truth thus: "The genius of success is the ability not to waste five-dollar talents on a two-cent job."

Everybody has seen the Moses weakness in real life — the fussy school master who disdains assistants; the pastor who is errand-boy as well as prophet; the storekeeper who can't see his work for the tasks; the business man who never can take a day off, and who works nights at the office doing what a good clerk could do better; the housewife who is mastered by her cares instead of mastering them. The roll is endless. It is responsible for most "nervous breakdowns" and for lack of smooth-running efficiency.

ADVISER FOR THE LEADER

Because Moses is in the Bible is no reason why we, any more than Jethro, should be blind to his blunder of trying to do everything himself. It was a form of conceit which made him think that only he in all that vast company, had the ability to do every task that needed doing and to make every decision that had to be made. By so doing he was wrecking the capacity of God's indispensable man. He was not saving his highest powers for their best use, which is the golden maxim of real success.

When Father-in-law Jethro came pridefully to see the family great man at work, he straightway perceived the futility and folly of the methods of Moses. Thank God for relatives who love us enough to try to save us from ourselves. In the loneliness of eminence, the mighty man usually lacks close trustworthy and disinterested advisers. Highly-placed men find sycophants commoner than faithful friends. Moses, solitary in his leadership, stood in sore need of just the counsellor that Jethro proved himself to be. And he showed his real qualities by accepting the wise advice given him. It was a great day for wandering Israel when Shephard Jethro came to camp.

LATENT LEADERSHIP

Had it not been for Jethro, Moses might never have discovered the qualifications of the many men whom he set over hundreds and fifties and tens, after his visitor's stern, "the thing thou doest is not good," and set himself to undertaking a complete reorganization of his task. There is more human capacity lying around unused than any other sort of potential material. The war revealed that.

This weakness which Jethro uncovered in the situation of the Israelites existed also in the apostolic church. The Apostles found themselves called upon for all sorts of labors which kept them from their higher responsibilities. So they appointed deacons to look after the poor and the temporalities of their new organization. In the revised version of the Song of Deborah there is a significant change in the rendering of the text.

"For that the leaders took the lead in Israel.

"For that the people offered themselves willingly,

"Praise ye Jehovah."

How to get potential leaders to lead is no small problem for the present generation. Our greatest single shortage is in human leadership. There are hundreds of men making money who should be using their communities and countries. To hold his position is reasonable and right; but he should fulfill the Jethro office, citing many a Moses to our mission. For it cannot be often that Scripture is [illegible] Not the acquisition of [illegible] but the creation of [illegible] the grand objective of life.

So out of the pages of ancient Exodus record comes the picturesque figure of a Bedouin sheikh, a man ripened in the school of time and meditation and experience, to repeat to us the [illegible] bore to his distinguished [illegible] Moses: that talents are to be employed always for their [illegible] that no one man is called to do everything himself; that are workers for all work, and for all workers, under any plan of organization; and that cause suffers whenever he scatter and misplace their

PAGEANT CHORUS FILLED

Singers Respond to Call for Musical Extravaganza "Down in Alabam'" at Shrine

Choruses for the musical pageant, "Down in Alabam," to be presented under the auspices of the Federated Church Brotherhoods of California at the Shrine Auditorium Friday evening, the 27th inst., have been recruited to full strength of 1000 voices, according to announcement made yesterday by Leroy H. Civille, manager.

The enthusiastic response of singers of church choirs of Los Angeles, Pasadena, Monrovia, Glendale, Pomona and other cities of the district, assures success of the enterprise, the largest ever undertaken by the Federation and the greatest production of its kind ever attempted in Los Angeles.



HERBERT F. KENNY

Group rehearsals are being held in the various communities in preparation for a general rehearsal of the entire chorus in Los Angeles in the near future, Mr. Civille said. Musical direction is by Ray Howard Crittenden, while stage direction is in the hands of J. Bassett Willard, originator of "Down in Alabam."

KENNY PLAYS LEAD

Herbert F. Kenny, Pasadena realtor, will play the leading masculine role, that of "Col. Lipscomb," plantation owner and genial Southern gentleman, Stage Director Willard announced yesterday. Mr. Kenny is musical director of the Altadena Methodist Episcopal Church and secretary of the State Sunday School Association.

The role of Mrs. Lipscomb will be taken by Laura Oakley Moore of Altadena, who began her career as a character actress at the age of seventeen, playing the part of "Dame Durden" in "Robin Hood" with the famous old Bostonians.

A committee of fifty sponsors, including many of the most prominent business and professional men of the city, has been named. The list includes Judge Scott, J. Dabney Day, Mayor Cryer, John C. Austin, Judge Bledsoe, Sid Grauman, Dave F. Smith and C. E. Toberman.

Production of "Down in Alabam" is virtually the first activity of a program recently launched by leaders of the Federation, which is composed of laymen of nearly every denomination of Protestant churches. The total membership of the organization is the result of the formation, more than ten years ago, of brotherhoods and men's Bible classes in many churches. These groups were not affiliated. In 1922, the United Church Brotherhoods and the Federated Men's Bible Classes were formed. Merging of these two organizations into the Federated Church Brotherhoods of California took place in January of this year.

CAMPAIGN PLANNED

Virtually the entire man-power of the Protestant churches of California is represented in the federation, the pivotal point about which the majority of the activities of the church laymen center. Proceeds from "Down in Alabam" will be used as the basic funds for carrying out such brotherhood activities as boys' welfare work and bringing into the church many "church-shy" men, Mr. Civille pointed out.

Dr. A. M. Wilkinson of the First Presbyterian Church of Hollywood, is president of the Federation; Mr. Charles L. Mason of the Christian Church of Huntington Park is secretary.

Official publication of the federation is "The Broadcaster," which has been in existence seven years. It is circulated among the membership of the various brotherhoods and Bible classes which go to make up the organization. Improvement and enlargement of "The Broadcaster" are some of the first steps of the new federation program, Mr. Civille said.

Boy Scouts to Close Vacation With Jamboree

A last "wild fling at freedom" will end the summer vacation season for Los Angeles Boy Scouts when the entire 6000 participate in an all-day "jamboree," with the Redondo Beach Chamber of Commerce as hosts, Saturday, the 28th inst.

An extensive program for the day is being worked out by the Redondo Chamber officers, Scout leaders of Redondo and Scout Executive E. B. DeGroot of Los Angeles Scout headquarters. Everything is to be wide open to the Scouts from the time the first special electric trains arrives in the morning until the last bonfire has burned out at night.

Field and water sports meets will be held and special fishing barges will be operated to the deep sea angling grounds. Pennants will be awarded to the troop with the largest percentage of attendance, the one with the best showing of Scout leaders, the one that has the most mothers and fathers represented, and for other points.

The Redondo City Park will be turned over for the day for the exclusive headquarters of the Los Angeles Scouts who will pitch camps and arrange their cooking facilities. Many formal exercises will be held there including the sunset lowering of colors. The land features will be offset by the beach activities, and especially the demonstrations in life-saving and swimming.

ANGELENOS FLY PLANE FROM EAST

Lawyer and Doctor Make Transcontinental Flight in Quick Time

Dr. Frederick Whitney, dean of Southern California aviators, and Theodore T. Hull, Los Angeles lawyer and member of the Chamber of Commerce aviation committee, gave a practical demonstration last week of what aerial transportation will do in putting the East into quick contact with Southern California when they flew from Troy, O., to Los Angeles in thirty-five hours and forty minutes, flying time.

The Los Angeles men used five full days in making the trip from this city to the Ohio town where, after closing a contract for State distribution for California for the "Waco," a plane enjoying wide popularity among eastern fliers, they determined to make the return journey by air.

Dr. Whitney, who is a well-known figure on Southern California aviation fields, has been flying continuously for twelve years and Mr. Hull is also an experienced aviator. With a plane equipped with dual control, they were able to fly continuously except for necessary stops for gasoline and oil and while they were not trying for a speed record, they made the journey in about one-third the time required by rail. They flew around a number of rainstorms and climbed above hot weather, being able to find a temperature of 60 deg. even while crossing the desert.

Their route took them over Cincinnati, Louisville, Nashville, Memphis, Little Rock, Texarkana, Dallas, El Paso, Lordsburg, Tucson and Yuma. They had no difficulty in finding satisfactory landing fields throughout the trip and declare that it is simpler to find one's away across the United States by air with map and compass than for a stranger to pilot his automobile successfully in, through and out of the larger cities.

The "Waco," the first of its type to reach the Pacific Coast, is receiving much attention from flyers at Clover Field.

Inference

"What's wrong with Brown?"

"Nervous breakdown, I guess."

"What! Has he taken his vacation so early?"—[Boston Transcript.

Aerial Regatta Plans Taking Definite Shape

With Donald Douglas, president of the Southern California chapter of the National Aeronautic Association, in the East in the interests of the meet, and a working organization now nearly perfected here, plans for the forthcoming second annual world flight commemoration air regatta are rapidly being whipped into shape. Mr. Douglas hopped off in the Salt Lake City air-mail plane last Thursday morning on the first leg of a cross-nation sky trip in the interests of the coming sky carnival. Friday morning he was in Chicago and is scheduled to arrive in New York some time today, after a two-day stop in the Windy City.

From New York he will go to Washington to meet secretaries for air in both the Army and Navy departments and discuss the importance of the big meet to be held here, honoring the intrepid airmen who circled the globe by plane. He also will confer with officials of the parent National Aeronautic Association of which the local chapter is a part and also meet with various commercial flying interests to stimulate an entry list for the September meet here that will outdo the first commemorative event last year.

At a recent meeting of the local chapter, which is originator and sponsor of the annual air regatta to be held on the anniversary of the world-flight finish, or as near thereto as possible, Roy S. Gradle was made chairman of the operations committee; Arnold Kruckman, chairman of publicity; Donald Douglas, chairman of program and entertainment. Chairman of the contest and finance committees have yet to be named. These five chairmen, with one to be named from each "port of call" to be made by the contesting flyers, will form the executive committee.

VIRTUE OF GOSSIP

Long before a man's sin is generally known and gets into the newspapers, a few know about it; and it is a virtue if these few industriously engage in the virtue of gossip.

Bank examiners will not save us; the gossips should come to our rescue; they are so numerous precious little goes on they do not know about. —[E. W. Howe's Monthly.

Not So Quick at Quick Lunch

Slow down the pep at meal times and avoid the pepsin.—[Boston Transcript.

HAROLD DOES BIT FOR FORESTS

Comedian Voices Need of Saving Trees



Lloyd Planting Evergreen Tree on Estate

REFORESTATION is one of the pet hobbies of Harold Lloyd, who has just become a foundation member and one of the incorporators of the American Green Cross, an organization formed to bring to the attention of the American public the appalling decrease in the forests of the United States and to advocate remedies for controlling the situation.

"Everyone who belongs to the Red Cross should have membership in the American Green Cross," according to Mr. Lloyd, "for in its way it is just as important. Most Americans are unaware of the situation facing this country through the denuding of our forests, either by the cutting of timber or the tremendous acreage lost annually through fire and other causes. Most people do not appreciate this situation because they have given no thought to the subject of what would happen to a nation without forests. They can tell them in China, where they are lugging plants and water hundreds of miles to help reforest the barren areas that scientists tell us are responsible for the terrific storms China endures.

"We are depopulating this country of trees so rapidly that it will not be many years before our forests will be barren wastes, unless we get back of the American Green Cross in its advocacy of reforestation."

The comedian found time to talk on this situation between scenes for his newest production for Paramount distribution, which will be ready for the public this fall.

POLITICS

THE WATCHMAN

Trend of Political Thought and Action

BY THE SENTRY ON HIS BEAT

...Goodcell, candidate for the ...publican nomination for Governor, ...parently, to that point in ...ich Samuel's friend, Mer... ...stood with regard to the ...ands of the Montagues and Capu...

...ny event, Mr. Goodcell's denun... ...of Hiram Johnson, Kent Par... ...C. S. Young, Gov. Richardson, ...William Randolph Hearst, the South... ...Railroad and the pub... ...of The Times strongly suggests ...Mercutio's immortal ejaculation:

"A plague o' both your houses!"

...Mercutio going Mr. Mercutio a few ...and heartily praying for a ...on all the houses in sight.

...fact that The Times failed to ...announce his candidacy for Governor ...gives him a fair excuse for Mr. ...Goodcell's resentment toward The ...publisher, but if ever a man ...had genuine reason for feeling re... ...toward another, Mr. Goodcell ...has reason with regard to Sena... ...Johnson.

...not only did Mr. Goodcell take the ...floor in the Senator's behalf in ...hour when Mr. Johnson needed all ...friends he could muster, but he ...even did what he could in the Sen... ...own behalf when Mr. Johnson ...refused to take the Republican Presi... ...nomination away from Presi... ...Coolidge. Logically, or illogi... ...he looked to Mr. Johnson for ...and comfort in his own gubernа... ...ambitions.

...that Mr. Johnson had other politi... ...Gov. Young and rebuffed Mr. ...in the most cruel manner. ...ingratitude, as Mr. Goodcell ...discovered, is not a matter of ...but more particularly concerns ...Senator and the immediate in... ...and aspirations of the ingrate. ...Goodcell complains, also, that ...is getting no publicity and that ...views are not being properly re... ...by the newspapers of the State. ...remarks as he more or less ...echoed his ideas on the guber... ...situation in a brief comment ...a few days ago. The ...has taken pleasure in quoting ...Goodcell to the following effect:

"I here charge that the collar of the Southern Pacific Railroad is around the neck of Gov. Richardson and in front of Harry Chandler on the end of a chain that C. C. Young has the other end of Hiram Johnson around his neck and the brand of William Randolph Hearst upon his back.

"I am just a maverick. I have never had a collar on my neck or a collar of steel. I am just roaming around to serve the people of California and to give the State an administration that is calculated to bring happiness to the people of the State of California."

...The Watchman must confess ...certain amount of ignorance ...horses, mules and such ...animals, and is, therefore, unable to ...just a maverick in his or its, prop... ...gender. Those versed in ...matters, or those sufficiently in... ...to make inquiry, must decide ...for themselves.

...Incidentally, the time having ar... ...for the band-wagon riders to ...a decision and begin the usual ...scramble to line up with ...winning candidate, there is a sur... ...number developing here and ...are to be known as original dyed-...Richardson supporters. ...may mean much or nothing; it ...mentioned here merely as a phe... ...of politics.

...There is this much to be said in be... ...of the judgment of the habitual ...opposer, however, he waists as ...as he can with safety, then ...aboard, takes a seat and as... ...an air of importance and ...

...The country editors of California, ...elected Mr. Richardson Governor ...1922 and who are supporting his ...policy for re-election, afford an ...case of a type exactly the an... ...of the band-wagon jumper. ...Time and time again, each a leader in his ...community and each close to and in ...touch with the fundamental ...of his locality, cannot be paid ...political support nor tricked into ...backing a candidate lacking in worth ...honesty. Their enthusiastic in... ...of Gov. Richardson is ...based on a knowledge of the man and ...qualities extending over a period ...more than two decades in which ...has been the president of the Cali... ...Editorial Association and the ...friend of that bulwark of ...ideals—the small-town ...newspaper.

...When the politicians charge the ...governor with adding to State costs ...the country editors do not waste ...time exposing the falsity of the ...but they draw attention to the ...that no surplus in excess of $15,000,- ...will thank providence—and the ...administration—for a ...of unprecedented prosper... ...which the politicians say the ...administration has failed properly to sup... ...the schools, facts are supplied ...that education under the ...administration has re... ...in excess of $118,000,000—an ...in four years approximating ...

...The country editor is a ...and a doer who is interested ...and desirous of promoting ...general good. Prior to his elec... ...State Treasurer and Governor, ...he was known as one of ...prominent country newspaper ...of California. Although nat... ...of a modest disposition, it is ...opinion of The Watchman that ...Richardson is tremendously ...of his newspaper career and of ...fact that it was developed in ...despite the best efforts of its ...Chamber of Commerce, must be de... ...as a small town.

...Ben Hall, who writes in a delight... ...humor concerning political af... ...is furnishing the newspapers ...information in huge quantities ...boosting the candidacy of John B. ...former collector of internal ...for the Democratic nomina... ...United States Senator.

...Mr. Hall is responsible for the ...

...The Elliott forces, throwing their ...into the saddle at the last ...are riding hard to make up ...lost time, and a fighting organiza... ...they have already been whipped into ...Their camp including such ...Democratic warriors as Wil... ...Hodson, one of the foremost ...figures in politics; Col. John ...Mayor of the Southern ...Democrats; Tom Storke of ...Santa Barbara; John B. Coulston of ...Pasadena; Carl Alex Johnson of San ...Diego; Dan Dunkworth of San Ber... ...and Charles M. Brown of ...Anaheim.

...Among the women the Elliott ...have also won influential sup... ...Mrs. John C. McFarland, ...Mrs. C. Tyler, Mrs. Martha Nel... ...Mrs. Tom McClellan, ...Mrs. Mitchell of Glendale, Mrs. ...Lee and scores of others of ...equal prominence as active members of the Elliott campaign committee.

"The first statement of the campaign by John B. Elliott is an interesting one. He is ready to answer fully and flatly all questions as to exactly where he stands on public questions. But he is against the man seeking the office, the frenzied solicitation of votes and the expenditure of large sums of money in primary elections. Of that he leaves no doubt.

"The statement was made in a letter to John P. Carter, chairman of the Elliott campaigning committee, in reply to a letter from Col. Carter notifying him of the certification of his candidacy to the voters."

Although the Democratic Senatorial contest, so far as actual results are concerned, seems more closely related to the Presidential aspirations of Smith and McAdoo than to the political fortunes of Mr. Elliott and his energetic opponent, Isidore B. Dockweiler, Democratic national committeeman, there is as much activity in the two camps as would be justified by a more tangible promise of reward. Mr. Dockweiler is earnest, Mr. Elliott is earnest, the followers and friends of each are earnest. The Watchman hesitates to contemplate the probable scenes of carnage and fury that would develop if a Democratic nomination in California ordinarily meant more than mere personal satisfaction.

Voters in the Ninth Congress District, and particularly those who are registered as members of the Republican party, are having occasion for serious thought in connection with the attempt of Councilman Randall, who is running as a Republican-Democrat-Prohibitionist, to capture the nomination. With Randall as its Congressman (a misfortune that once befell the district) the people would have at Washington a so-called Representative with whom the Republicans would not associate; for whom the Democrats could do nothing, and who could command no attention for the needs of his constituency.

This situation is causing a general drift to the camp of W. E. Evans of Glendale, who was indorsed by the Ninth District conference, who has the general backing of the Republican leaders of the district, and who is regarded as the strongest contender for the Republican nomination.

State Senator A. Burlingame Johnson of Pasadena thus summarizes the matter:

"I especially want to appeal to Pasadena Republicans. We have a local candidate, Mr. Landreth. He is popular at home and if he had a fighting chance and the contest were between him and the other three Republican candidates I would be the last person to say a word that might lose him a single vote. However, the contest is not between the four Republicans. It is between Randall, the Democrat, who under our pernicious primary law appears on our Republican ballot under false party classification and who is backed by thousands of supporters who have changed their registration to Republican in order to steal our party nomination, and the most likely of our four candidates.

"I do not hesitate to give it as my best judgment that, of our four Republican candidates, W. E. Evans has the best and only chance to win."

Carl Alex Johnson, San Diego, candidate for the Democratic nomination for Governor of California, opened his campaign yesterday at Los Angeles. Headquarters have been established at the Hotel Stowell with R. M. Wiley in charge.

Mr. Johnson is a well-known attorney of Southern California, where he has resided for thirty-five years. He is chairman of the Democratic County Central Committee of San Diego; a lifelong Democrat and a party man. He entered the open field in the gubernatorial race as a "dry" candidate when Dave Ewing, Fresno, recommended by the Santa Cruz and Fresno conferences, declined to run.

Judge Gavin W. Craig of the Superior Court of Los Angeles county has come out in a strong recommendation of Dep. Dist.-Atty. John J. Hill, who is seeking a place on the Superior Court Bench at the coming August primaries.

Venice is pledging a strong vote for Senator Samuel M. Shortridge in his campaign for re-election to the United States Senate, and the Shortridge-for-Senator Club of that district is daily adding to its roster hundreds of representative citizens.

Dr. Joseph Saylin heads the Venice-Shortridge-for-Senator Club as president, with other officers and directors as follows:

Mrs. C. H. Peckham, first vice-president; Mrs. Florence A. Galentine, second vice-president; Mrs. A. T. Mahan, third vice-president; Herbert Hertel, treasurer; Anthony Kaltis, secretary; Frank Prior, William Flynn, C. Gordon Parkhurst, King C. Keene, Arthur Traxler, Dave Braunberger and George Acret, directors.

Indorsement of Buron Fitts, Chief Deputy District Attorney of Los Angeles county, for the Republican nomination for Lieutenant-Governor by the Young Men's Republican League of Los Angeles county was announced yesterday by George A. Glover, the league's secretary.

Members of the Stanford Club of Los Angeles, whatever their differences regarding other candidates, are a unit in their support of Judge Charles S. Burnell for re-election to the Superior Court bench, and are actively assisting in his campaign, it was stated at his headquarters, 508 California Building. Judge Burnell as a member of the first class to register at Stanford when that institution opened its doors, and was graduated with the pioneer class of 1895, returning later for a post-graduate year in the law school.

Judge Burnell is also receiving strong support from his fellow-members in the Kiwanis Club of Los Angeles.

Elaborate plans and preparations are being arranged for the welcome to be extended to Judge Jesse W. Curtis, Associate Justice of the Supreme Court of California and candidate to succeed himself at the primaries the 31st inst., by thousands of his Los Angeles friends when he arrives here Thursday.

Delegations from many of the most prominent Southern California organizations are being mobilized and indications point to one of the most memorable receptions ever accorded a candidate for office. In addition to the delegations numerous well-known Los Angeles men and women of affairs will also be on hand.

Although the complete plans have not been announced because they are, as yet, still in embryo, H. E. Mutchler, secretary of the Curtis Campaign Committee, said, today, that representatives from civic, fraternal, social organizations and many other similar bodies would probably be at the Southern Pacific station Thursday, to greet Judge Curtis on his arrival in his native Southland.

One of the features planned by the committee in charge is a united band comprised of a boy scout unit, a Masonic unit and, it is hoped, several others. Negotiations have been made by a weekly news reel picture company to "shoot" the justice's arrival. Movietom will probably be represented, according to requests received, by a group of stars.

The indorsement of Congressman John D. Fredericks and Mrs. Fredericks of the campaign of Dep. Dist.-Atty. H. S. G. McCarthney, formerly State Senator, for judge of the Superior Court, was announced at McCartney's headquarters yesterday. The prosecutor is running for the unexpired term of Superior Judge J. Perry Wood, resigned.

Congressman Fredericks who, before being elected to the House of Representatives at Washington, was District Attorney here, warmly recommended McCartney's ability and integrity to the public.

"Mr. McCartney," he said, "was deputy with me when I was District Attorney here. I know the man, and I know his personal character and achievements as perhaps few others do. He is absolutely the sort of man who, for the greatest good for the greatest number, should be on the bench.

"His record of twenty years as legislator and prosecutor has given him the legal knowledge necessary for any judicial office which the people can give him. He is endowed with the natural temperament which is best enabled to adjudicate matters of great importance to the welfare of the county. And his personal honor and honesty are unimpeachable."

Joe Crail's candidacy for the Tenth District Republican Congressional nomination has been indorsed by the Tenth Congressional League of Republican Clubs, it was announced yesterday by John W. Kemp, chairman of the Crail campaign committee.

Officers of the league include W. R. Dickinson, president; Harry H. Culver, first vice-president; Dora A. Stearns, second vice-president; Charles H. Treat, third vice-president; Parley N. Johnson, treasurer, and Arthur W. Eckman, secretary.

The South Los Angeles Boosters' Club, including the southern part of Los Angeles, Watts, Sunnyside, Bellflower, Southgate, Green Meadows and Linwood, is organized on behalf of the candidacy of Frank F. Merriam for Lieutenant-Governor. Thomas H. Cox is at the head of the movement. Others helping the organization are Mr. and Mrs. F. C. Finkle, Sunnyside; H. F. Bade of the Graham district, Earl Crandel and E. H. Rose of Watts, F. H. Lake, Bellflower; C. Mason Brown and W. T. LeFabor of Watts, T. R. Hox, Southgate, H. E. Whittaker, Linwood, F. T. Pierce of Green Meadows.

Mr. Cox announced a mass meeting for Mr. Merriam to be held at Watts on Friday evening, August 13, Mr. Cox says:

"There is strong sentiment in favor of Mr. Merriam for Lieutenant-Governor. The people believe he should be elected on his record of reliability, sanity, economy, his policy of keeping free from political business and his advocacy of law enforcement, the Boulder Dam project, ex-soldiers' benefits, and public welfare measures. As Speaker Mr. Merriam became thoroughly acquainted with all affairs of state and he is equipped to handle State business in the most efficient manner."

WEIGHTMAN SPEAKED GUEST

John W. Weightman will be the speaker guest of the Masonic Club of Los Angeles at its Wednesday luncheon. Mr. Weightman specializes in negro dialect stories. The Masonic Club Orchestra under the direction of Carl Piere will furnish the musical program.

Flippant Fellows

E. R. writes: "The soda fountains are now getting down to fizzness."

W. P. postcards: "Soon we shall have free performances on the screen—by the flies."—[Boston Transcript.

ROAD CONFERENCE CALLED

Sierra Madre Meeting to Discuss Proposed Mountain Highway From Los Angeles to Monrovia

Plans for a new mountain highway from Los Angeles to Monrovia, passing through Glendale, Chevy Chase, Flintridge, Pasadena, Sierra Madre and Arcadia, will be discussed Tuesday at 8 p.m. at a meeting at the Sierra Madre Chamber of Commerce, with Robert C. Wygant, deputy county counsel, as the principal speaker. The road, proposed to be built under the Mattoon Act, will cost somewhere in the neighborhood of $12,000,000 and is to be financed by local bond issues.

The meeting is to arouse public interest in the road, which is being forwarded by a committee consisting of P. J. Hayselden, chairman and representative of the civic organizations of the cities interested; W. C. Earle, City Engineer of Pasadena; John H. Johannsen, City Engineer of Glendale, H. S. Gierlich, City Engineer of Monrovia, O. A. Gierlich, City Engineer of Sierra Madre, and O. D. Reese, Deputy County Supervisor.

The routing of the proposed road is from Riverside Drive to the south entrance of Chevy Chase Estates, by a new road; thence along Linda Vista Drive over the summit of the watershed and through Flintridge, thence across the Arroyo Seco on a new concrete viaduct to Linda street, Pasadena, thence along Washington street, which is to be opened and widened, to Santa Anita avenue and the west bank of the Eton Wash; thence across another new viaduct to the Pacific Electric right of way; thence along this to Central avenue, Sierra Madre; thence, by a new road, to Santa Anita avenue in Arcadia; thence along the foot of the hills to the northern limits of Monrovia.

Deputy County Counsel Wygant, who is an engineer as well as a lawyer, is in general charge of special district proceedings, which includes the proceedings under the Mattoon Act, of which there are 132 pending at present, entailing a total expenditure of $180,000,000. Forty-nine of the projects are now before the Board of Supervisors for action.

NEW ROAD TO SEA PLANNED

Mass Meeting Called on Extension of Highland Avenue Through Baldwin Hills

With a view to taking action on a proposal to extend Highland avenue through the Baldwin Hills to the sea, plans are being made by the Highland-avenue Improvement Association for a mass meeting this month of representatives of twenty-one communities from Hollywood to Redondo, according to announcement yesterday by Mrs. Clarice MacQuarrie, official of the association. The association is working in conjunction with the Greater Highland Boulevard Association in advocating the improvement, it was pointed out.

Necessity for the extension of the thoroughfare is said to be urgent at this time because of the completion of improvements through Cahuenga Pass and because of the Los Angeles City Council's recent action providing for the widening of Highland avenue to 100 feet from the pass to Santa Monica Boulevard. The thoroughfare already has been widened from Santa Monica Boulevard south.

Completion of improvements through Cahuenga Pass already has shown its effect on traffic in Highland avenue, Mrs. MacQuarrie explained, and some relief will be afforded with the widening of Highland from the pass to Santa Monica Boulevard. However, the association official added, an outlet for this traffic to Los Angeles Harbor, which means a direct route from the rapidly developing San Fernando Valley to the sea, must be provided at the earliest possible time.

"Our plan is to have this through artery completed, or at least well under way, before the mammoth building projects already started in the proximity of Hollywood Boulevard and Highland avenue are a reality," Mrs. MacQuarrie continued. "These building projects consist of theaters, hotels, office structures and stores and with their completion the situation will be further aggravated. Added to this is the fact that numerous light manufacturing concerns have located in the vicinity of Highland and Santa Monica Boulevard within the last year and they already are crying for a more direct route to the sea and to the San Fernando Valley."

Hugh Pomeroy of the Regional Planning Commission, who is said to be strongly back of the extension proposal, probably will be the principal speaker at the mass meeting. The Greater Highland Boulevard Association has headquarters at Inglewood and it is said that it already has made provision for the extension as it pertains to that city and other communities in that vicinity.

MAHOGANY TABLE RARE EXHIBITION

Local Studio Showing Relic Declared Famed as World's Largest

Measuring sixty-seven inches in diameter and in places three and one-half inches in thickness, a table of Santa Domingo mahogany said to be the largest single piece of mahogany in the world has been placed on exhibition at the Bedford Studio, 6736 Sunset Boulevard, where it will be shown to the public for several weeks.

The huge table was made from a great mahogany tree discovered by a peon working on a coffee plantation in Central America forty years ago. Because of its tremendous value, and the circular shape in which the slab was cut from the base of the tree it received from the natives the name of the "Wheel of Fortune"—which name has since stuck for years to the finished mahogany table.

The "wheel" was hacked out in the rough as nearly round as possible, and the diameter and thickness slightly vary. The top side of the slab, however, was planed smooth and is wonderfully finished, even though today the edge bears still the marks of the machetes that hacked out the original green slab.

The base or pedestal, made from complementary pieces of mahogany from the same tree, consists of eight pillars, fourteen inches long and four and one-half inches thick at the base, tapering to four inches at the top. The pillars rest upon a huge base block which has at each of its four corners a mahogany hand-carved lion's paw spanning seven inches.

The entire piece of art woodwork weighs 330 pounds.

Sheriff to Open Substations in Current Week

The four new substations of the Sheriff's office authorized by the Board of Supervisors will be manned and in operation by the end of the week, according to an announcement made yesterday by Sheriff Traeger.

By tomorrow night telephones will be installed and the four new district headquarters placed in direct communication with the Sheriff's office in the Hall of Justice and the two stations already in operation, marking an important milestone in Sheriff Traeger's plan to completely district the county police protection, instituted when he took office.

The telephone numbers of the new stations will be made public when the stations are manned and residents of the districts are expected to call for service or assistance on the branches in their territory thereafter.

Capt. Walter M. Hotz, chief criminal deputy, in charge of the substations, yesterday made public the list of stations, their location and the deputies in charge of each, with a personnel of eight men on duty, as follows:

Station No. 1, 1557 East Florence avenue, O. A. Gregg; Station No. 2, 761 McBride avenue, Belvedere Gardens, A. Koenigheim; Station No. 3, 105 North Sunset, Temple, R. M. Conly; Station No. 4, 107 North First street, Norwalk, B. R. Horton; Station No. 5, 11817 South Vermont avenue, J. W. Neighbors; Station No. 6, Newhall, Jed Stewart.

The Whole Duty of Man

Church slogan from Wakefield: "Be square all the week and then be round on Sunday."—[Boston Transcript.

SAVANT FELICITATED

Dr. Bovard of U.S.C. Today Celebrates Seventieth Anniversary

BY ROCKWELL D. HUNT



Dr. George Finley Bovard, president-emeritus of the University of Southern California, rounded out his three-score years and ten yesterday.

It must be with a genuine sense of satisfaction that this good man and honored fellow-citizen, enjoying the solid respect and affectionate regard of such a multitude of friends as is vouchsafed to but few, to view the abounding fruitage of his productive life while still contributing richly to the causes he holds most dear. The city of Los Angeles and the commonwealth of California owe much to him—he is one of those who deserves well of his community. On this seventieth anniversary of his birth throngs of fellow-citizens greeted him and sped him happily on his way to his next great goal—that of four score.

George Finley Bovard is a Hoosier by birth, his first home being at Alpha, Ind. The family name is easily traceable to France, whence numbers of persecuted Huguenots had fled, following the Protestant Reformation, to take refuge in Northern Ireland. George's grandfather (whose name was also George) came in 1817 to the United States and settled in a pioneer home in Ohio. James Bovard, his father, was a school-teacher, later becoming a farmer. He was a consistent Republican and a staunch Methodist; during the Civil War he ardently upheld the Union principles, and enjoyed the distinction of being with Sherman on his memorable march to the sea.

The education of George Finley Bovard was begun in the public schools of Indiana and completed in the University of Southern California—with which the Bovard name has been most intimately associated since its foundation nearly half a century ago. The first president of the university was Rev. Dr. Marian M. Bovard, the oldest member of the family, who is still gratefully remembered by many of our older citizens. Freeman D. Bovard, another brother, was for some time a leading professor. George F. was a member of the first graduating class, receiving his A.B. degree in 1884. Three years later his alma mater conferred upon him the degree of master of arts. At subsequent dates he was honored with the degree of doctor of divinity, by Willamette University, and doctor of laws, by Syracuse University.

The Bovards have been a family of teachers—and George Finley was no exception. After several years of teaching in the public schools, he entered the ministry of the Methodist Episcopal church, his first regular pastorate being at San Bernardino. His rise in the ranks of Methodist preachers was rapid; and in 1887 he was given the high station of presiding elder. From 1890 to 1897 he was superintendent of the mission of Arizona Territory, health considerations having suggested the desirability of the drier climate to be found there.

In the meantime Dr. Bovard had been elected a trustee of the University of Southern California, and it was not long till he was made president of the board. During the trying years of the university's history, when at times its very existence seemed to be at stake, he became acting president, in which capacity he proved to be a tower of strength, directing the policies of the institution until 1903, when he was formally elected president of the university. Thenceforth for two decades his name was well-nigh synonymous with that of the university itself.

In 1921, on account of health conditions and on the urgent advice of his physicians, he reluctantly relinquished his active duties—which had become very arduous—and accepted the title of president-emeritus. Thus it is clear that he has been intimately associated with the work of the university in the capacity of leadership, almost continuously throughout the course of its entire history. He has witnessed its phenomenal growth—due in generous measure to his own nourishing care and devoted labors—from a weak, struggling institution almost devoid of financial standing, to its present place of leadership among institutions of higher learning of the great Southwest. It is hardly too much to say—as indeed Dr. Von KleinSmid, the present president, has in substance repeatedly stated—that in a peculiar sense the university stands today as a monument to his utter devotion and unceasing efforts. President-Emeritus Bovard, as he rounds out his three-score years and ten, may be fully assured that he holds a high and enviable place not only in his own community, but likewise among the foremost educational leaders of the State and the Pacific Coast.

His alertness and useful activity since laying aside the active duties of administration are well attested to today. He is a member of the University Club of Los Angeles, of the Brentwood Country Club and of the Celtic Club (of which he was president in 1909.) For several years he served as president of the Historical Society of Southern California, and he is at present chairman of the executive committee of the board of governors of the great Los Angeles Museum at Exposition Park. As one man upon whom the divers political factions could cordially agree, he has been serving as chairman of the special committee on decennial reapportionment of California in accordance with the mandate of the State Constitution.

Dr. Bovard has thus rendered, and continues to render, faithful and conspicuous service in several fields of high endeavor—as a Christian minister, as a church administrator and in the broad realm of civic activity. But, take it all in all, he is best known and appreciated as the builder of the University of Southern California into a great city institution, whose name and influence have gone forth into all lands. The name, George Finley Bovard, stands in relation to the University of Southern California as does that of David Starr Jordan to Leland Stanford University and that of Benjamin Ida Wheeler to the University of California. Each of these great institutions is at present going forward, under new and conspicuous leadership, to achievements that seemed quite impossible but a short decade ago, each adds new luster to the name of the Golden State. But the commonwealth will not soon forget those who have laid the foundations—broad and deep—for the lofty superstructure whose shadow will eventually reach to the Atlantic seaboard and span the great Pacific.

Los Angeles is proud to claim President-Emeritus Bovard as her own; she greets him with grateful salutations, and wishes for him a serenely happy journey as he embarks for the next port. May the next decade be the best!



HOW VOX POPULI SOMETIMES FOOLS TRUSTING POL[illegible]CIANS

BY RALPH S. BOYESEN

Not many months ago a candidate for public office awoke from a pleasant dream and found that his mayorality aspirations had been based upon a fundamental misconception. He had an ample number of names on his nominating petition, had nearly 100,000 pledges of confidence given at public meetings, and in addition he believed that at lease 50,000 voters had promised to "do their stuff" for him. But only a trifling number of the enthusiasts seemed able to find it convenient to stamp an X after his name on election day.

In his wrath, the unhappy office seeker gave utterance to a bit of wisdom. He is said to have announced: "There are at least 50,000 liars in Los Angeles."



The statement was good, as far as it went; but he underestimated it. There are at lease a 100,000 liars right in our midst, if we consider that signing a petition means anything or that pre-election pledges are to be taken seriously.

Vox Populi is a quaint humorist, and he is never so happy as when he finds an opportunity to upset the calculations of an office seeker. Indeed Vox is a "practical joker."

Many years ago a Superior Court judge was running for the job of Mayor of Chicago, and among his henchmen and campaign workers was a genial soul known as "Fish" Murray. The latter-named gentleman had once been a fish inspector, and certain it is that he at least knew a lot about pickled fish, dried herring and other delicacies given away with the foaming bumpers of brew that retailed at 5 cents per glass.



Mr. Murray undertook to obtain an impromptu census and to get a line on just how many persons would vote for his candidate. He was escorted by a semisecretary and cheer leader, and called at nearly every saloon in the city. Taking out a fat roll of bills he would walk up to the bar and yell: "Every man here who is going to vote for Judge ———for Mayor, come up and have a drink!"

After that type of census was taken, it seemed certain that the rival candidate would not have a corporal's guard voting for him. Women did not vote in those days, and so there seemed nothing to worry about. But the other man won! "Fish" Murray had wasted a considerable amount of his money; but he probably did not consider all of his time wasted, as he at least had the pleasure of drinking to the health of his candidate and the prospective supporters.

The man who was elected won chiefly because he met with an accident that prevented his making any speeches whatsoever. As an orator he was horrible, and he was also very uncouth in appearance. Fortunately for him, his campaign manager did not plaster the billboards with his picture, and later he was in a railroad accident and received an awful jolt right on his Adam's apple. Being unable to oscillate that lump in his throat, he was silent. His silence passed for conservatism and wisdom, and the voters appreciated the lack of blah in his campaign. And he did turn out to be a fairly good Mayor.

Many a Los Angeles candidate could have won high public office if only some friend had hit him in the throat with a croquet mallet.

"Old Vox" sometimes mistakes silence for depth of thought. Anyway, a large number of citizens are grateful for the lack of noise.

In figuring on just what is going to happen at an election, we must always bear in mind the fact that nearly every citizen will applaud noble sentiments or glorious platitudes. Much in the same way that most of us claim to be Christians, we also claim to be altruistic and noble in our reasons for supporting any cause or candidate. But some of us may not really mean it. We at times accept an ethical code "with reservations."

The mere fact that a good man runs for office and announces good principles, and also is applauded for his goodness and principles, is no assurance that he is gaining votes. A mighty fine old gentleman who was once Mayor of Los Angeles gave me a hint once, and while he may have been joking, I know he came rather close to the facts in the circumstances herewith set forth:

We had been taking straw votes, and having a canvass made in many districts. The Mayor's campaign manager gave me what he considered a very important message, and I rushed in to deliver it. "Mayor, I have great news! Our reports show that every good citizen in Los Angeles is for you!"

I was startled when the good Mayor yanked at his hair, uttered a deep groan, and said: "Boy, we are ruined. We need a MAJORITY, not a minority!"

And now, I wonder what jokes Vox Populi is planning for this forthcoming election. I wouldn't bet a cent that we would have high tides this winter, if a politician came around with data and statistics to prove this contention to me.

As She Understood It

Wife: That Mrs. Dumbell dropped in this afternoon and she wanted to know if I could tell her of some reliable bootlegger.

Hub: What! You don't mean to say—

Wife: She said her husband is sick and the doctor told her he must be kept in good spirits.—[Boston Transcript.

India, one of the largest agricultural-producing countries in the world, has not increased its agricultural output in the last fifteen years.

HOME GETS BACKING OF CLUB HERE

East Side Republicans in Resolutions Indorse Race of ex-Police Chief

Plans for increased activity in the closing weeks of the preprimary campaign were announced yesterday from the headquarters of former Police Chief Home, candidate for Sheriff. Redoubled efforts have been assured by Capt. Home's supporters in every section of the county.

As a result of extensive organization work in the last few weeks, it was announced that Home-for-Sheriff clubs have been formed in the leading cities and towns of he county. These groups represent prominent citizens in the various communities.

Announcement was made yesterday of the indorsement of the Great East-Side Republican Club. In a letter signed by E. F. Reed, secretary of the body, it was stated that the following resolution had been adopted:

"Whereas: The committee on investigation of candidates has favorably reported on George K. Home for election to the office of Sheriff of Los Angeles county and on Jesse Guy Crain for member of the General Assembly from the Sixty-sixth Assembly District,

"Be it resolved: That this organization, the Great East-Side Republican Club, does hereby indorse said candidates for election to the aforesaid offices, and

"Be is further resolved: That we do most heartily urge every Republican on the East Side to, by every hoffest means and lawful endeavor to secure election to office of these candidates at the primary, and thereby assist in the reduction of the November election, and at the same time guaranteeing the future efficient management of the aforesaid offices."

Soldier of Fate Must Make Good in Films or Quit

One year to make good! That is the task imposed on Paul C. Vasel, soldier of fortune, by Carl Laemmle, president of Universal Pictures Corporation.



Vasel has just entered on his period of probation and is making his first try at motion-picture work at Universal City. One year from now, he was told, he either must have made good or search for work elsewhere.

Vasel's colorful career is embellished with service in the military forces of many nations. He was wounded by a bomb in Silesia, has been decorated, done secret service work, served on the Inter-Allied Commission and recently won the 1926 prize for the amateur radio fan hearing the most distant European stations.

During the early part of the war, Vasel served with the German and then the Russian armies. Later, after the close of the war, he joined the British forces and served in Poland and on the British Gold Coast in Africa.

Vasel shipped to America and became a salesman. Shortly before he sailed for Europe Carl Laemmle heard of the young man's colorful career and adjudged it the perfect background for motion-picture work.

As a result Vasel is being given a year's try-out at Universal City. He has been successful in every enterprise so far.

OFFICERS
THE TIMES-MIRROR COMPANY
PUBLISHERS
HARRY CHANDLER, Pres. and Gen. Mgr.
MARIAN OTIS CHANDLER, Vice-Pres. and Secy.
FRANK X. PFAFFINGER, Treasurer
HARRY E. ANDREWS, Assistant General Manager and Managing Editor
DIRECTORS
Harry Chandler, Marian Otis Chandler, Frank X. Pfaffinger, Mabel Otis Booth, Harry E. Andrews.

Los Angeles Times
EVERY MORNING IN THE YEAR
DAILY FOUNDED DEC. 4, 1881—45TH YEAR

Average for every day of July, 1926.....148,736
Sunday only average for July, 1926.....207,900
Average every day gain over July, 1925.....8,321
Sunday only gain over July, 1925.....13,243

OFFICES:
New Times Building, First and Broadway.
Branch Office No. 1, 621 South Spring Street.
Washington Bureau, 504 Hibbs Building.
Chicago Office, 360 North Michigan Avenue.
New York Office, 285 Madison Avenue.
San Francisco Office, 742 Market Street.
Seattle Office, 2322 White Henry Stuart Bldg.
Paris Office, 120 Rue Saint Honore.
In addition to the above offices, The Times is on file and may be found by European travelers at the office of the American Express Company, Paris.

LOS ANGELES (Loce Ahng hayl ais)

MEMBER OF THE ASSOCIATED PRESS
The Associated Press is exclusively entitled to the use for republication of all news credited to it or not otherwise credited in this paper and also all local news published here within.

The Times aims at all times to be accurate in every published statement of fact. Readers who discover any important inaccuracy of statement will confer a favor by calling attention of the Editorial Department to the error.

HEAR IT POP
Possibly that funny sound heard last week was the popping of the corn belt.

MORE BIG FIGURES
Wonder if anybody has ever figured out what the per capita automobile license in this country is.

KNOCKERS
We can't believe the short-skirt fad has come to stay when so many knockers are against it—including quite a lot of knees.

LIVING "ON TIME"
They say we are living much longer now than in previous centuries. But maybe it only seems longer because so many of us are buying on installments.

GOING STRONG
President Coolidge has just rounded out three years of service in his high office and they have been safe and sane years for America, with much of the advantage accruing to the innocent taxpayer.

ROLLING HER OWN
A New York girl was arrested for rolling her stockings on the street. If this isn't another blow at personal liberty, what is it? Seems that a girl can show her legs, but she must not call attention to them.

THE MALT MARKET
The government admits that the sale of malt in this country has increased nearly 50 per cent in the last four years, but how come? Are some of the boys using it to shave with? Or are the home brewers still plying their infamous art?

EFFICIENCY
Perhaps one reason why so many more people are buying motor cars than are buying homes nowadays is that they figure they can use their cars all day and part of the night, while they can only use their homes the other part of the night.

HAVING A HOME
Los Angeles is the fourth city in the Union in the number of houses. There are over 250,000 of them and not as many of them are for sale as there used to be. The citizen who has a home in Los Angeles and has it paid for is bulwarked against the harshest pangs of adversity.

DIFFERENCE IN DICTATORS
King Albert is the virtual dictator of Belgium, but he was pinched the other day for speeding on his motorcycle. It is hard to imagine what would happen to a cop who sought to stay the pace of Mussolini in Italy. Albert submitted with smiling grace. It is certain that Mussolini would not smile. There is a difference in dictators.

RISING TAXES
Taxes on real estate for the entire country were increased an average of 5.31 per cent last year. This is mainly because of local demands. Municipal expenditures have been mounting and assessments have had to be boosted everywhere. Were it not for a few hardworking executives like President Coolidge and Gov. Richardson the conditions would be much worse.

THE COAL PASSERS
An eastern judge has ruled that it is not cruelty if the wife is compelled to tend to the family furnace and keep it filled with coal. If the husband can provide the fuel it is no tragedy if the wife be expected to carry it in. It is evident that a great deal of domestic peace is saved by living in California where this form of bickering cannot well rise.

ROUNDABOUT WAY
Another eminent physician in Vienna is reported as performing some remarkable cures. When he has a patient suffering from or afflicted by paralysis he exposes him to the bite of flocks of blood-thirsty mosquitoes. As a result a high case of malaria will be developed in the blood. He says that malaria cures the paralysis. The tainted blood flows freely and then the alert doctor gets busy and cures the malaria. He is reported as a wonder on malaria, but not so good on paralysis, and so he sets one to working on the other. There may be something to it, but the guy with his system loaded with malaria is not singing with joy.

STILL GOING STRONG
The institution of marriage as it has been known for some centuries doesn't seem to fit in the modern picture. This is a conclusion that has been traced to recent pronouncements of H. G. Wells. The author and scientist says that it may be all right for the world's peasantry, but now that men and women of brains and talent are having separate careers the idea of being tied up for life through the medium of a wedding ring must grate on many sensitive souls. It does seem so for a fact. At any rate, the divorce courts have plenty of business. At the same time, a great many women who are figuring on careers are not at all averse to having a wedding as one of the ingredients. It has become quite a fad to poke fun at marriage and present it as the resort of simple minds, but it will take ages and ages of bedevilment to blot it out of existence.

ILLOGICAL CANDIDACIES
Nicholas Murray Butler's views on prohibition do not agree with those of a majority of his fellow-countrymen, but there will be few dissenters from a seven-word dictum he uttered a few days ago when he landed from Europe. It contains, in fact, a whole political philosophy.

Asked if he were not a "logical candidate" for Governor of New York, Butler replied, "Candidates are not the result of logic."

More has seldom been said in so few syllables; and illustrations of his point are so many they are hardly needed. Logic would have dictated recently the retention of Senator Pepper by Pennsylvania, of Cummins by Iowa, but the voters were not feeling logical. A logical voting public would escape the wiles of the panaceists always, instead of merely part of the time; the panaceists win often enough, in fact, to lead to the suspicion that when they are defeated chance plays a large part in the result.

This does not apply, of course, to panaceists who have been tried; their failure is usually sufficiently manifest to insure their swift retirement from political view.

There is no logic, for instance, in the candidacy of C. C. Young for chief executive of this State. Though a panaceist, he is not in the untried class; his record is plain for all to see and it contains nothing but a political lifetime of subserviency to Boss McCabe and Hiram Johnson; of membership in a machine which had all but wrecked California with its extravagance when the State was rescued by Gov. Richardson and placed on a firm financial footing by his economy program. One of Young's panaceas at present is the Socialistic $500,000,000 initiative, misnamed to indicate that it has something to do with water and electric power, while in truth the water is intended to irrigate the McCabe machine and the power to be of the political variety. Logic would have dictated that this "issue," twice beaten by the voters, the second time by an increased majority, should have been thrown into the scrap pile where it belongs.

Nor is there logic in the campaigns of those who oppose Senator Shortridge. The leading candidate seeking his toga shows what he thinks of the public welfare by paying no attention whatever to the post he now holds, that of member of the Los Angeles Harbor Board, and by admitting that he does not know what the harbor board is doing about important matters, nor why. He offers no reason why Shortridge, tried, hardworking and influential member of the Senate, with a long record of achievement for the benefit of the State, should be displaced by a man whose standing in Washington would be that of a member of the discredited Johnson organization.

The dictates of logic require that both Richardson and Shortridge should be renominated and re-elected without opposition instead of having to fight for the privilege of continuing to give the public good service.

FIGHTING CANCER
From Berlin comes a report of medical research into the causes of cancer that gives cause for hope that the ravages of this dread disease may finally be successfully checked. According to Prof. Warburg of the Kaiser Institute, cancer is not a germ disease; it is the result or the effect of the strangulation of human cells, thereby changing their normal functions and causing them to grow abnormally.

Strangulation results from cutting off the normal supply of oxygen. Most of the cells affected perish, but some continue to live; and the defective cells, instead of burning the sugar of the blood into carbon and water, turn it into lactic acid, thereby causing the abnormal growth.

The experts of the Kaiser Institute assert that they have established, through repeated experiments that there is no difference between artificially strangled cells and the cancer cells.

"Knowledge is power." Once the nature of a disease is definitely ascertained the way is prepared for prevention and cure. Cancer is one of the few maladies that has, to the present, yielded nothing to scientific research. Years of time and millions of money have been expended seeking to discover the cancer germ; and the fact that such investigation has failed utterly adds to the presumption that the germ is really nonexistent.

But it is one thing to establish that cancer is the result of poison spread by poisoned cells and a vastly different thing to discover how to prevent this strangulation. Medical experts have reached the conviction that cancer is not a communicable disease, which in itself is a blessing. Once the victims were isolated, but that is no longer advisable. Members of the sufferer's family can care for the victim without risk of contracting the disease.

It is possible that a method of treatment may be discovered whereby the formation of the lactic acid can be prevented and operations will no longer be necessary. The magic result attained by modern medical scientists in combating other maladies encourages one to hope that they will be able to bring cancer, too, under control.

The present generation has seen the practical elimination of yellow fever, a malady that once counted its victims by the tens of thousands during every summer season. If it should also discover how to combat cancer it will have achieved two triumphs which will endear it to posterity, despite the folly of the World War and the cruelties and insanities of Communism.

No other generation has accomplished so much in preserving the health of peoples and lengthening the span of life; and this is an achievement of more practical value to civilization than merely amassing wealth or winning battles.

ON CLIMATE
There is more climate in California than anywhere else in the world. Back in New England they have weather. Mark Twain said, "I reverently believe that the Maker who makes us all makes everything in New England but the weather."

He says, "There is a sumptuous variety about New England weather that compels the stranger's admiration—and regret." They have fifty-seven varieties within a few hours.

Weather produces rheumatism, backache, spasms and an urgent desire to hurry to California. In some respects weather is what has produced California—by counter-irritation.

With climate drawing and weather driving, how could California help being the great State she is! The only time our climate "acts up" is when the Shriners or the editors come. This may be classified, however, as unself-conscious influence.

Outside of these infrequent episodes our climate has continuance. It is like the flavor that has made Catalina. You start out in the good old summer time with nothing but hope and a flivver. There is no danger of encountering anything but climate.

Picnics are secure in appointments and program. Football games may rest assured of climate that will make it warm for the easterners on New Year's. This gives them a good sweat and an alibi.

Climate made California. Later oil and Mary Pickford were discovered; but climate has the credit for starting it.

Climate has a peculiar effect upon backeasterners. It seems to inflame chambers of commerce to pass resolutions for folks to stay home and patronize home-grown weather.

Technically speaking, our climate rises in the morning in a negligee of scarlet drapes, traipses around all day in sport clothes and sinks to rest in a nightdress of incredible Arizona colors, all edged with a fringe of fluff of liquid poetry along the coast.

The California brand appears to have an opiate that makes folks forget the time of year. January seems like June and June is as likely as not to be a replica of January. You have to watch your step to keep up with the calendar.

If anyone would have climate to burn he may retire to the Imperial and satisfy all longings. If he would have winter in all its savagery he may climb to Big Bear and freeze his nose and his toes as he did in Michigan.

If he would have the slightest variation he may move a mile and secure his kind. There are as many grades and shades as there are canyons and mesas.

The only drawback to climate is Einstein's theory of relativity. There is hardly enough of the unpleasant and adverse to make one appreciative.

MUST HAVE A CAR
Keen desire to possess a motor car led a Tulare youth to ruin and death. In order to secure money with which to purchase the car he is said to have forged his father's name to a check, by this means obtaining possession of a trust fund left to him by his grandmother, his father being the trustee. When his misdoing was discovered he committed suicide.

Isolated though this case may be, it is indicative of the prevalent mania of impecunious young persons to own and drive automobiles. This strong desire is seen in the many cut-down flivvers, trundling along the road, minus fenders or windshields and often being little less than an engine, a frame, four wheels and an improvised seat. It would seem that among the youth of the day it is anything for a motor ride.

Cars are stolen by reckless youth every week in this city merely for joy rides, the thieves afterward leaving them in byways, where they are found by the police and returned to their owners. This shows what great risks young fellows will take for the transient satisfaction of a brisk run out to the beach or into the country—risks which more sober and discerning people would consider far from commensurate with the pleasure thus enjoyed.

Motoring is a wholesome pastime under ordinary circumstances and conditions, but when it becomes such a craze as to involve one in what may easily prove serious and even tragic consequences it would be far better if, instead of taking such desperate risks just to enjoy the use of an automobile, one trudged along afoot. To the youth such a ride affords but a poor start on life's roadway.

CANNED GOODS
An authority in the New York Medical Society says that the process of canning really increases the nutritive value of most foods that are thus put up. You can get more vitamines in a can than in the raw. Bring on your openers!

It Won't Hurt Us Half as Much as It Will Hurt Him



[Protected by George Matthew Adams]

TOOTH TROUBLES
It will be recalled that Gen. Pershing returned from a diplomatic mission in South America to have his teeth fixed. He won a big war; but the Tacna-Arica squabble was too much for him.

Now it seems that Cornelius Vanderbilt IV has gone to France for a rest and to have his teeth examined. So says Time, a weekly magazine of Cleveland, O.

The two gentlemen with dental trouble appear to have gotten together in Paris, for follows this statement: "Gen. Pershing, arriving in France to inspect war monuments, cemeteries and battlefields, had motored up from Cherbourg to Paris with his young friend of prewar days." Possibly toothache made them pals.

Almost everything is blamed on the teeth in these days. If a man have ingrowing toenails he is hurried to the dentist to have his teeth pulled to make him forget his toes.

If there be marital trouble anywhere an X-ray of the jaw is taken to bring about an amicable settlement. If a tongue or two instead of teeth could be extracted it might help. However this advice is gratuitous, not expert.

When a statesman cannot straighten up a diplomatic situation between two belligerents he gets a new plate in his mouth to bridge over the matter and save his face.

A dentist nowadays must be able to keep a string of newspapers afloat or show cause why. It takes teeth to jazz up the subscription list and convince the public that advertising pays. Everything has to have teeth.

The United States took a long chance in sending Benjamin Franklin to France to get help for the Revolution without first looking into his mouth. Unwittingly his teeth must have been in first-class condition.

Theodore Roosevelt had a good set of teeth. He also fixed up several matters between nations. Once newspaper men thought it was the nose for news that made things go. Now we find it is the teeth!



THE MENACE TO LEARNING
By James J. Montague.

Young lads upon vacation
Who papa's dollars spurn,
And seek a situation
Their bread a while to earn,
Rise early from their slumbers
And to new buildings plod,
And there, in goodly numbers,
Are carrying the hod.

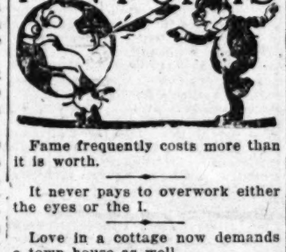
They may find scant enjoyment
In toiling all the day,
But for this stern employment
They get ten bucks a day;
A wage which all their knowledge
When some ensuing spring
The graduate from college
Will probably not bring.

If, while they're on vacation
Such riches they attain,
They may deem education
As futile and in vain,
And, campuses eschewing,
Professors may defy,
And stick to what they're doing
And gain great wealth thereby.

If such ambitions claim them,
If learning is forgot,
One cannot justly blame them
For money helps a lot.
A woeful retrogression
They'd find it was to seek
A start in some profession
At five or six a week.

[Copyright, 1926, by the Bell Syndicate, Inc.]





Fame frequently costs more than it is worth.

It never pays to overwork either the eyes or the I.

Love in a cottage now demands a town house as well.

To envy the achievements of others is a human failing.

Honesty is a virtue and consequently is its own reward.

Some men outlive their usefulness, others never have any.

When girls wear smocks instead of smirks the work speeds up.

The easiest way for a woman to get a man's pay is to marry him.

A lazy man can't see why others should be foolish enough to work.

Honesty is the best policy and so is laughing at the boss's jokes.

'Tis better to have spent and lost than never to have lent at all.

Some people jump at conclusions, others make mistakes quite leisurely.

Worry will make people thin, except when they worry about being fat.

Why waste time to be courteous? Well, why waste time to oil your automobile?

Some few things come to us, but most good things have to be brought in.

The ideal home is one where a man goes to get cheered up and not bawled out.

The trouble with persons who write free verse is that they are entirely too liberal.

Make allowances for the grouch—he is merely suffering from halitosis of the disposition.

Nothing jolts a narrow-minded man more than being forced to admit that he is in the wrong.

Even when a man hopes for the best he soon begins to wish he had hoped for something better.

The man who is looking for trouble meets fewer obstacles than the one who is seeking happiness.

The nicest thing about dictating letters is you can use a lot of words you don't know how to spell.

Some people put pennies in the collection plate on Sundays because there are no smaller coins.

The reason a man lives longer in the city than in the country is probably because he likes it more.

Some people will never admit the truth about their neighbors unless it happens to be to their discredit.

The woman who marries the only man she was ever engaged to always feels that she has missed something.

Too often the man who expresses his willingness to die for a woman during courtship proves too lazy to earn a decent living for her after marriage.

A GLORIOUS ERA

BY BAILEY MILLARD

Sometimes I become so resentful of the petty flings at the Victorian period from people who fancy themselves cultured and advanced that I cannot suppress an impatient retort, at the risk of being deemed hopelessly doddering and out of date.

It has become common among these latter-day Pharisees, many of whom would like to have you think they are Bohemian and a bit devilish, to make scornful reference to something or other as "mid-Victorian," as if that were the last word to be said in dispraise of it. These are the people who are continually alluding to "the intelligentsia" and fancy they belong to it, who talk about "female pluchritude" instead of beauty and sprinkle their speech with references to the psychology of this, that or the other.

To me the term "mid-Victorian" does not stand for old-fogyism, mediocrity or crudity, though this sophomoric set would have you think that it does and that its own wisdom far exceeds that of the people who lived, wrote, painted or sculped in that lavendered era.

It is true that there were near-authors, near-poets and near-artists in the period so contemptuously characterized, but to say of one of their productions, "Oh, that's mid-Victorian!" as if nothing crude or shallow were presented by the writers or artists of these days, seems to me a stupid observation.

In the sense in which it generally is used "mid-Victorian" is not confined to Anglican application. It covers American as well as European ideas, affairs and productions during the middle period of the reign of Queen Victoria, which was of sixty-four years' duration, and the central score of which was from 1859 to 1879. In my opinion, this was a glorious era and one not to be scoffed at. During that time Tennyson, Swinburne, Browning, Whitman, Longfellow, Lowell, Whittier, Carlyle, Emerson and Thoreau were producing some of their best poems and essays. To be sure, there were not in those days, as now, so many writers of raggedy, rhymeless, rhythmless verse presented as poetry, though most of it is nothing but prose, and poor prose, at that, but there were far more true and memorable bards.

Tennyson wrote his beautiful "Idylls of the King" and his noble poem of "Lucretius" during that period, also "Crossing the Bar," though this throbbing lyric was not published until he had reached his decline. This and Browning's "Ring and Book" and "Rabbi Ben Ezra" were all mid-Victorian, and so was Carlyle's "Frederick the Great" and Emerson's "Conduct of Life" and "Society and Solitude."

Most of the inspired utterances of Lincoln, Gladston and Disraeli also were mid-Victorian. And in soldierly deeds there were those of Grant, Lee and Garibaldi.

Hugo, De Maupassant, Tolstoi, Eliot and Hardy wrote most of their famous fiction in those times, as did Mark Twain, the world's greatest humorist, while Channing, Spurgeon, Beecher and Wendell Phillips delivered their inspired sermons and orations.

In science there was the work of Agassiz, the famous naturalist, and that of Darwin, Spencer and Huxley, as well as of Field, the cable-layer, and the beginnings of Edison's great discoveries. In California Stanford, Huntington and Crocker built their railroad across the Sierras. Hoe was perfecting his cylinder press, Morse his telegraph, and Dana, Child, Bennett and Greeley were launching their editorial thunderbolts. All, if you please, in the mid-Victorian era.

In operatic music what has the present generation produced to equal the work of Wagner or Verdi or Gounod? It was mid-Victorian. And so was that of Brahms, Liszt, Grieg and Rubinstein. In opera bouffe who in later years has surpassed Gilbert and Sullivan or Offenbach or Lecoq? What waltzes have been written to compare with those of Strauss? All mid-Victorian.

What soprano singers has this age to compare with Patti, Albani or Lind, what basso to equal Formes? True, among tenors, Caruso, who was not mid-Victorian, was superb, but so also was Campanini, a far better actor, whose greatest triumphs were in that earlier period, and then there were Nicolini, De Reszke and Reeves, all mid-Victorian.

As for actors, whom has this age seen in any way comparable to Booth? And do not all the old-timers pity a generation that could not witness the tremendous play-acting of Irving, DeBelleville, Barrett, Forrest, McCullough, Jefferson and Keane? What a glorious galaxy—all of the period in question!

Among the artists were Burne-Jones, Millais, Bierstadt, Inness, Vedder, Whistler, Bonheur, Dore, Meissonier, Bouguereau and Millet. Great names!

Let these lesser luminaries of this lesser age of art, literature and drama be held up for admiration as high as the callow critics of the time may please to elevate them. Let juvenile judges, typing their scornful screeds for the reviews, prate of the mediocrity of the middle era of Victoria's reign all they may. Considering the number of the really great men and women of those days and the high quality of their work, what more glorious age in the world's history has there been than the much-maligned mid-Victorian period?

The trouble is that in this whirligig age, so full of headlong egoists and superficial judges, little study is given by the average person to art, literature or music. Half of those who so glibly repeat the phrase "mid-Victorian" do not realize what it represents. For art these feeble-minded ones accept an impressionistic daub, for music dissonant jazz and for literature the verse of Vachel Lindsay and such inane or smutty novels as "Babbitt" and "The Green Hat."

SMOKING HARD ON EYES
Excessive smoking is hard on the eyes, a California scientist says.

SCOTCH IN NOVA SCOTIA
Scotsmen settled in Nova Scotia in 1622.

THE BOY PROBLEM

BY THE SUBURBANITE

I can't understand why my son isn't more gentlemanly than he is. I'm sure I do all I can.

"Don't shout so!" I shout twenty times a day.

"Don't use so many exclamations, confound it!"

"Don't complain so much. Haven't I been telling you for years and years and years how much I do for you and how you appreciate it?"

Don't slouch so at table. You eat as if you'd been raised on a mud floor. Remember you're the son of a gentleman—even if I do come to table in my shirtsleeves and sometimes with my collar off.

"And always talk of pleasant things at table. There's nothing less gentlemanly than to be forever bringing up painful or controversial subjects."

"Where'd you get that new suit? Charged to me, I suppose! Well, small wonder I'm always broke!

"No, boys never should smoke. Of course, it's all right for men."

"Will you control your vicious temper or will I have to thrash you within an inch of your life?"

"Don't be insulting or derogatory in your statements. Insulting dogmatism never take the place of facts and courtesy."

"Don't talk back to me, I tell you, or I'll—I'll—"

And yet, in spite of all this, that boy is far from perfect. I'm sure Lord Chesterfield never had his son any more good advice than I give mine, in spite of all the exhortation he got out of it.

Just for purposes of comparison I've been reading up on Chesterfield's letters and find he had some queer ideas. "I desire to live with you," he wrote his son, "on the footing of an intimate friend as well as a parent." And he was always very tactful and gentlemanly in giving his advice.

How we modern parents have progressed and improved!

RIPPLING RHYMES

THE DEADLY FEAR

Once there was a man who carried in his heart a deadly fear. In every place he went and in all things he was tortured, year by year. Quite a roll he had collected, by good, straightforward means; he was honored and respected, as seemed fit to walk with queens. Yet a deadly fear was his curse; his breast was charged with woe; he had served a term in prison, in the misty long ago. "If the people ever learn it," he was thinking all the time, "they won't grasp my hand—they'll spurn it as a thing that's stained by crime. All my pleasant friends who greet me with a smile or merry tale will sidestep when they meet me, when they know I've been in jail. All my years of high endeavor will be forgotten be, I know, I'll be shunned by men forever for a single sin of long ago. Now the people think me speckless, I am held in high esteem, but some day a single reckless will arouse them from their dream. They will learn of the fetters and the unpaid years, chores, they will think themselves my betters and they'll also learn from their doors." Fearing a dread disaster, he was driven to confess, hoping that the village pastor might assuage his deep distress. So he told about his terrors, of his fear that men would find, how, in punishment for errors, he was jailed, some years behind. "My dear fellow," said the parson, "all the village knows the truth, how for manhood or arson, you were jugged when yet a youth. It has been a current story for long years throughout the town; in your speech people glory—nobly have you won it down! People do not think fellow who would make a career; it's the cutting, base, yellow, who should have the fear."

WALT MASON

[Copyright, 1926, George Matthew Adams]

ECONOMIES OF THE CURE
A study of electricity's service on the farm, made by E. R. Maxwell and W. C. Krueger, of the University of Wisconsin, shows that if a farmer will use five times as much electric current as the average city consumer and he can readily convert it, he should be able to purchase it at city rates. In a long list of interesting studies, these men indicate possibilities of much profit to the farmer.

On three farms they found that pounds of feed had been ground for 63 cents, the gringing of which would have cost $8.62 at local mills. A motor to replace horses in hauling hay into a mow saved between 30 and 50 per cent in time consumed. In milking on a group of farms where between 8 and 10 cents per hour pounds of milk over the cost of hand milking. Bone grinding by the electricity saved $2.63 per ton. Farm cooking for a family of five averaged $7.14 per month with coal and $6.15 with electricity. Water pumping averaged 3.32 cents per 100 gallons with electricity and 14.6 cents with gas and oil.

HIGH COST OF WILD ANIMALS
The Department of Agriculture has been engaged in making an investigation of the extent of the depredations of predatory animals in the different parts of this country and has revealed that the operations of these animals still worry the farmer to a considerable extent in various sections of the country. It is estimated that a wildcat in a farming region does, on the average, about $50 worth of damage a year, while a wolf does ten times as much. The wolf often prefers sheep. Poultry comes next. The coyote preys upon pigs, sheep and poultry. The mountain lion is a gross feeder, and the wolf is extremely fond of all kinds of meat found on farms.

It is often argued that these predatory animals do more good than harm, since they prey upon rodents and other enemies of the farm. But Government examination shows, however, that the good they do is offset by the loss of domestic animals and game.

HOW
Well-Org
Engag
Gam

VERY little romanc
of how the 150,
California arrive
Outstanding
cause each of the four
n their own ships, truck
ough to protect their wa
Tony Cornero, Melvin Schouwel
Black Tony Paragini, some
es known as Tony Foster, and
Nard make up the "Big
er." Each of these men ha
e a small fortune and all have
ded thousands of cases of high
de Scotch whisky in Southern
lifornia. They say so them
ves.
Perhaps the largest single whis
importer in the southern part
the State is Tony Cornero,
s handsome young Italian-
erican, just into his thirties,
an able lieutenant in his
ther Frank Cornero. Also a
re of others who assist him
smuggling his whisky, protect-
it, and finding a market.
Tony Cornero owns all of his
uipment according to his own
nd boast. Exclusive of a lum-
schooner which can carry
re than 7000 cases per trip,
rnero owns a fleet of trucks,
good "spot" for storage, and
number of fast shore boats.
equipment is listed by other
runners at $105,000, exclu-
of the ship.
common with most of the
er large importers Cornero
s his whisky in Vancouver,
C, from the Consolidated Ex-
iers of Canada. He ships on
own steamer which has borne
y names, the latest of which
Hakadata.
With from six to seven thou-
d cases of whisky on board,
paid for in cash by Cornero in
ada, or to the Consolidated
nt in this city, the vessel clears
northern port for some port in
ico or Central America. Off of
Southern California coast the
go is unloaded and smuggled
ss the beach.
After Tony Cornero in the local
comes Melvin Schouweiler
"Black Tony" Paragini, alias
ter. These two operate often
gether and were together re-
nsible for the appearance off
southern coast of the S.S.
is Muller, loaded with 60,000
es of Scotch. This ship was
reported in February, 1925,
in about three months Para-
and Schouweiler, assisted by
ers, landed every case of the
ity.
Together these two men and
ir "mob" are credited with hav-
landed and sold almost as
ch whisky in the local market
Cornero. Their methods of
eration, however, are different
their equipment not as exten-
Schouweiler is known among
other rum runners as a "pro
ter." That is, he promotes
s in smuggled Scotch by
ming a local syndicate among
friends and other small opera-
rs and then buys the whisky in
nads, buys or charters a boat
d then runs the whisky into the
al market. Profits are split

EARL

E. A. Brininstool

A WAY back in the early days of Southern California, long before the present mad jazz of clanging trolleys, tooting, honking autos, bustling throngs and the cut-throat game of "money, money, who's got the money?" the people who then inhabited this section were simple in their tastes and wants, lived much out of doors, and were a healthy, happy and certainly a contented peo-

An Ideal Life
There were the days of real liv- It is a land of balmy air, soft, shimmering skies and gentle seas, the inhabitants were a happy-go-lucky sort, indifferent to money, loved their neighbors as themselves and carried their religion to their daily lives, with its pleasures, joys and sorrows. Such was the ideal existence! Governor Felipe de Neve was a well-loved man, interested in the people and in making their lives not one of hardships,

ERA

petty flings at the mil-
nselves cultured and ad-
retort, at the risk of be-
ate.

BOY PROBLEM

THE SUBURBANITE

nderstand why my eldest
more gentlemanly than
sure I do all all I can.
hout so!" I shout at him
es a day.
se so many exclamations
it!"
complain so much!
been telling you that
years and years how
for you and how little
ciate it?"
ouch so at table. You
you'd been raised on a
Remember you're the
gentleman—even if I do
able in my shirtsleeves
imes with my collar off"
lways talk of pleasant
table. There's nothing
manly than to be always
p painful or controver-
cts."
d you get that new suit?
to me, I suppose? It's
der I'm always broke."
ys never should smoke,
it's all right for men."
ou control your villain
r or will I have to thrash
an inch of your life?"
be insulting or dogmatic
statements. Insults and
never take the place of
courtesy."
talk back to me, I say,
l—"
t, in spite of all I say,
is far from perfect. I'm
Chesterfield never gave
y more good advice than
e, in spite of all the rap
got out of it.
purposes of comparison,
reading up on Chester-
ers and find he had some
s. "I desire to live with
wrote his son, "on the
an intimate friend, not
And he was always
ful and gentlemanly in
advice.
e modern parents have
and improved!

PLING RHYMES

E DEADLY FEAR

ere was a man who car-
is heart a deadly fear
ce he went and tarried
tortured, year by year.
roll he had collected, all
straightforward means,
onored and respected, he
it to walk with queens.
adly fear was his'n and
t was charged with wor-
rved a term in prison, he
long ago. "If the people
n it," he was thinking, all
, "they won't grasp my
ey'll spurn it as a thing
ained by crime. All my
friends who greet me with
or merry tale will look
when they meet me,
y know I've been in jail.
ears of high endeavor will
be, I know, I'll be
by men forever for that
ng ago. Now the people
speckless, I am held in
em, but some day a gust
ss will arouse them from
m. They will learn about
rs and the unpaid prison
ey will think themselves
rs and they'll shoo me
ir doors." Fearing that
disaster, he was driven to
hoping that the village
ght assuage his deep de-
o he told about his ter-
his fear that men might
, in punishment for so
was jailed, some years
"My dear fellow," said
n, "all the village knows
, how for mayhem, theft
you were jugged when
uth. It has been a curse
y for long years through-
town; in your spunk the
ory—nobly have you lived
People do not shun the
ho would make a clean
it's the caitiff, base and
ho should have the secret
WALT MASON.

, 1926, George Matthew Adams]

IES OF THE CURRENT

of electricity's service to
made by E. R. Meacham
Krueger, of the University
sin, shows that if a farmer
five times as much electric
the average city dweller
can readily enough — be
able to purchase it at city
a long list of items
hese men indicate possible
much profit to the farmer
ee farms they found 600
f feed had been ground by
the gringing of which would
$8.62 at local mills. A man
place horses in hoisting hay
now saved between 30 and
at in time consumed. Most
on a group of farms saved
8 and 18 cents per 100
milk over the cost of hand-
Bone grinding by electric-
d, $2.68 per 100 pounds,
cking for a family of six
$7.14 per month with an
$6.15 with electricity. Water
averaged 3.85 cents per 100
ith electricity and 14.3 cents
and oil.

COST OF WILD ANIMALS

partment of Agriculture has
aged in making an investi-
the extent of the depreda-
predatory animals in the ar-
rts of this country, and it
that the operations of wild
still worry the farmer to a
ble extent in various sec-
the country. It is estimated
ildcat in a farming region
the average, about $30 worth
e a year, while a wolf does
s as much. The wildcat
heep. Poultry comes next
te preys upon sheep, pou-
try. The mountain lion is a
er, and the wolf is especially
all kinds of meat raised on

ten argued that these predi-
mals do more good than
nce they prey upon rodents
r "enemies of the farmer."
ent examination shows how
t the good they do in de-
ng rats, field mice and other
s trifling in comparison with
of domestic animals and

How Whisky Smugglers Buy and Land Cargoes

Well-Organized Groups Engaged in Desperate Game of Rum-Running

BY ALBERT NATHAN

Bootleggers Can Boast

This series or articles, the most complete and remarkable expose of the huge Southern California rum-running business ever published, comprises facts, names and details well known to every experienced prohibition enforcement officer in this area. In fact, many of the details set forth hereinafter were secured at first hand from the rum-runners themselves. To the natural and immediate question: "If these facts are known and these men themselves admit and even boast of their criminal activities, why are they not in jail?" the answer is to be found in the extraordinary difficulties in the way of securing convictions under our present legal requirements. To convict, say, the Cornero brothers of violation of the Volstead Act, it is not sufficient to produce witnesses who have heard them tell of their exploits and of the thousands they have made by booze-running. They must actually be caught red-handed and the direct relation between themselves and an illegal shipment of liquor established. Of course they are never so caught and probably never will be. It is their hired men who are—not too often—captured and jailed or fined. The troubles of the authorities in this regard will be gone into in detail in a subsequent article, which will describe some of the desperate resorts to which they were finally forced in their war on the booze-runners.—[Ed. Times.

VERY little romance and a great deal of hard business appears in the record of how the 150,000 cases of Scotch whisky smuggled yearly into Southern California arrives over our beaches.

Outstanding among the rum-runners are the "Big Four," so known ... each of the four men operates on such a large scale that they can afford to ... their own ships, trucking equipment, and hire "mobs" large enough and tough ... to protect their wares.

... Cornero, Melvin Schouweiler, ... Tony Paragini, sometimes known as Tony Foster, and Bill Nard make up the "Big Four." Each of these men has made a small fortune and all have ... thousands of cases of high grade Scotch whisky in Southern California. They say so themselves.

... manages the largest single whisky importer in the southern part of the State is Tony Cornero, a handsome young Italian-American, just into his thirties, who was able lieutenant in his brother Frank Cornero. Also a number of others who assist him in smuggling his whisky, protecting it and finding a market.

Tony Cornero owns all of his ships, according to his own boast. Exclusive of a lumber schooner which can carry ... from 7000 cases per trip, he owns a fleet of trucks, a good "spot" for storage, and a number of fast shore boats. His equipment is listed by other rum runners at $100,000, exclusive of the ship.

In common with most of the other large importers Cornero buys his whisky in Vancouver, B. C., from the Consolidated Exporters of Canada. He ships on his own steamer which has borne various names, the latest of which is Malahat.

With from six to seven thousand cases of whisky on board, ... paid for in cash by Cornero in Canada, or to the Consolidated ... in this city, the vessel clears ... northern port for some port in Mexico or Central America. Off of the Southern California coast the ... is unloaded and smuggled ... the beach.

... Tony Cornero in the local waters ... Melvin Schouweiler and "Black Tony" Paragini, alias Tony Foster. These two operate often ... and were together re... for the appearance off ... southern coast of the S.S. ... Keller, loaded with 60,000 ... of Scotch. This ship was ... reported in February, 1925, ... about three months Paragini and Schouweiler, assisted by ... landed every case of the ...

Together these two men and ... "mob" are credited with having landed and sold almost as much whisky in the local market as Cornero. Their methods of ... however, are different ... their equipment not as extensive.

Schouweiler is known among ... other rum runners as a "producer." That is, he promotes ... is smuggled Scotch by ... a local syndicate among ... friends and other small operators and then buys the whisky in ... lots, buys or charters a boat ... then runs the whisky into the ... market. Profits are split according to the amount invested by the various members of the syndicate.

Schouweiler does not always buy in Canada. In the case of the huge shipment arriving on the Chris Muller the whisky was purchased in England, shipped to China and reshipped to the United States.

Along with some of his friends and business associates Schouweiler organized some time ago an exporting company known as the Western Freighters. The company was organized in Canada and operates without assistance or connection with the Consolidated. For a time the S.S. Prince Albert, one of the best-known rum steamers, was owned by this company.

"Black Tony" Paragini, often found connected with Schouweiler, sometimes operates alone and again is found connected at times with importers of whisky from San Francisco. Black Tony's deals are extensive and he can be found as often in the north as in this city.

Bill Nard, the fourth member of the "Big Four," hails from San Francisco and points north and for the past few weeks has been busy with the Malahat, a five-masted schooner owned by the Consolidated. Nard owned the last load brought to this coast in the Malahat and unloaded here for local consumption

After the "Big Four" comes a long list of lesser lights, sometimes riding the crest of the wave of prosperity and sometimes nearly broke. Among them are numbered Walter South, owner of his own speed boats and sometimes in the market for a whole shipload of whisky; Paul Payne, also known as Paul Rubio; Tom Murphy, alias Clubfoot Murphy, Joe Parrienti, Jake Woight, Joe Ferris and a few others.

No matter who owns a particular load of whisky purchased in Vancouver from the Consolidated, Western Freighters or an independent broker the same general method is used to clear the shipment from the Northern port and to smuggle it into Southern California.

First and foremost with the whisky ring every thing and every deal must be paid for in cash in American money. If the shipment is owned by the Consolidated or some other company and sold over the rail of the vessel the money payment is made on shore to the ship's agent. If the load is owned by a local dealer the payment is made in cash in Canada or to the agent here before shipment.

The method used to obtain proper ship's papers is simple and only takes plenty of cash and a little time. When a shipment is loaded in Vancouver with the shipment consigned to some dealer in a Mexican or Central American port the ship's papers are mailed to an agent representing the Consolidated in the port to which the vessel is clearing. Officials in the pay of the whisky smugglers clear the papers delivered to them by mail just as if the vessel were in port, and then mail them back.

With his papers all in order before he sails the captain of the vessel then appears off the coast of California and unloads to the smugglers. With an empty ship he then returns to his home port and has a fine set of regular papers to hand the Canadian officials showing that he entered and cleared from the port to which his Canadian papers show he sailed. So much for the papers.

With the liquor vessel once off the Southern California coast and ready to unload, owners of the whisky are notified by wireless in code. Then land "mobs" are gathered, speed boats are made ready, trucks are gathered and on some dark night the speed boats meet the mother vessel anywhere from thirty to sixty miles off shore. In five and six hundred-case lots the whisky is run in the smaller boats to a point just outside the breakers, transferred to small boats and pushed up on the beach. Men armed with everything from revolvers to machine guns guard all approaches and the whisky is piled into the trucks which one by one melt away into the darkness. The whisky does not come in the old-fashioned wooden boxes but is sewed in burlap, twelve bottles to a package.

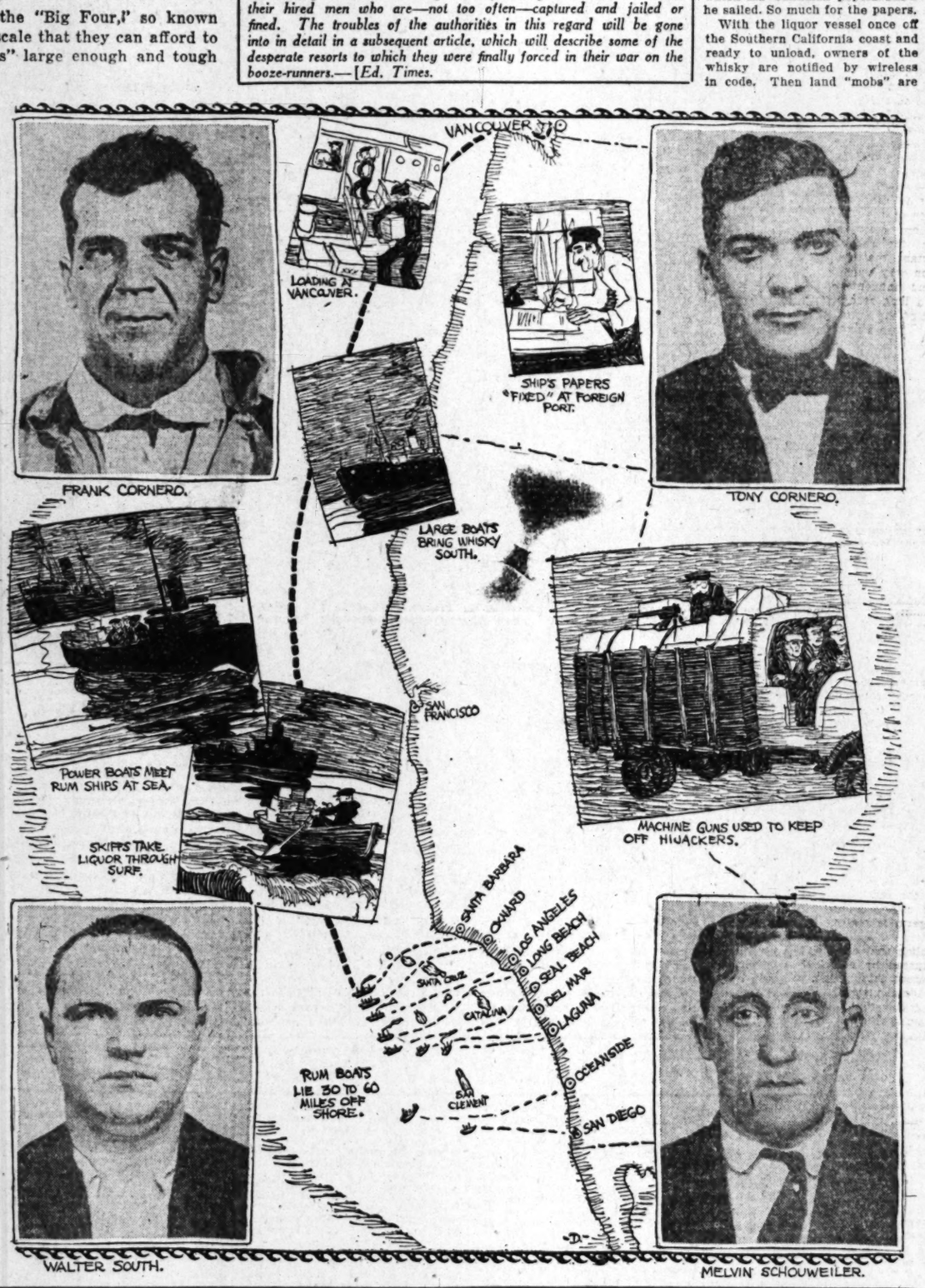
In every case a great deal of "greasing" or bribery is resorted to by the smugglers when a load is about to be landed. Minor local officials must be taken care of, owners of landing "spots" must be fixed, persons living near storage "spots" must be paid, often peace officers are engaged to ride the loads to town at $100 each and everybody with whom the rum runners have any contact at all must be taken care of. The affair is expensive. Hence the price of whisky on the open market.

Good, pure Scotch whisky may be purchased in Canada at $15 a case. About fifty cents to one dollar is added as the price of the clearance papers. Boat crews must be paid where the ship is owned by the importer and charters must be settled when the boat is the property of the exporter. In all, under the best of conditions, it costs about $20 to land a case of $15 whisky in a "spot" within the city limits of Los Angeles. This price does not include breakage, loss by being forced to throw a load overboard to escape capture, hijackers and the graft in whisky demanded by dishonest officials. The importers at present are getting from $45 to $50 a case for their whisky.

At present along the Pacific Coast south of San Francisco the following ships are known to be operating: The Malahat, a five-masted schooner; the Principo, a steamer; the Prince Albert, a small steamer, and about four smaller schooners.

Most of the whisky is smuggled through at Oxnard, Seal Beach, Del Mar, Oceanside, Laguna, Santa Barbara and points near Long Beach. Very little liquor is brought into the south through the official ports, although one or two large shipments have been sailed right into San Pedro and landed over the docks.

[This is the second of a series of inside stories about rum-runners who import whisky into Southern California and the gangsters and hijackers with which they contend. The next article dealing with the hijackers and how they war with the smugglers will appear next Sunday. It will give some of the facts behind the murders which have been incidental to this feud, a recent example of which cost two lives last week.—Ed.]



EARLY ANGELENOS ENJOYED LIFE OF UTOPIANS

E. A. Brininstool

WAY back in the early days of southern California, long before the present mad jazz of clanging trolleys, tooting, honking autos, bustling throngs and cut-throat game of "money, money, who's got the money?" the people who then inhabited this section were simple in their wants, lived much out of doors, and were a healthy, happy, and certainly a contented people.

An Ideal Life

These were the days of real living. It was a land of balmy air, soft, cooling skies and gentle seas. The inhabitants were a happy-go-lucky set, indifferent to money, loving their neighbors as themselves, and carried their religion into their daily lives, with its joys and sorrows. Was this the ideal existence!

Don Felipe de Neve was a practical man, interested in progress and in making their lives easier. But one of hardships, but of pleasures. He it was who laid out the Pueblo of Los Angeles.

While the present plaza is, at this time, far from being the center, either of the business or social life of Los Angeles, when Governor de Neve laid out the pueblo, the spot chosen for the plaza was selected with a view that it should not be too far from good grazing lands suitable for the settlers' stock. There is no question but that in those days, horses grazed up and down the present site of Broadway; the family cow cropped the herbage along the present confines of Spring street, while the pet saddle stock raced back and forth in mad glee where Hill street sky-scrapers now rear their heads. There were no $12,000-per-front-foot business lots, nor did real estate agents, with auto busses, beseech one in imploring tones to "be our guests for the day" on a trip down the San Fernando Valley or elsewhere.

When the plazas were laid out for the pueblos of Los Angeles and San Jose, lots were set apart for a courthouse, town hall, church, granaries and jail. Lots for the settlers came next, each one of whom had, besides the spot for his home, several acres of farming land, with water, and the right to use the pasture lands of the town. To each family also was given two horses, two cows, two oxen, a mule, several goats, sheep, chickens, farming implements and a small sum of money. Talk about an independent start!

And listen to this: "There was no such thing as asking tax money of the townspeople in those days. Instead of such a plan, some of the land was reserved as public property, to be rented out, the proceeds to be used for the expenses of the government." At that time, Los Angeles had large tracts of this land near what was then the center of town, which belonged to the city government. However, as the place thrived and grew, this land was taken up by new settlers, or appropriated by officials, until it was shortly discovered that the land had become private property; and when the city came to feel the needs of city parks and land for public buildings, it had to pay large sums of money for those public necessities.

The Ruler

An alcalde, or mayor, was the ruler of the pueblo. He, together with a council, was chosen by the people. To advise with these officials there was a commissioner who represented the governor of the country. There were in California in early days, four presidios, which at first were merely forts, with homes for the commander, officers, soldiers and their families. All were ruled by a commanding officer or "comandante."

One might naturally infer that with all the gifts of free land, stock and cash, the class of settlers who would be attracted to thrifty, hard-working class. However, such was not entirely the case. Many of these who came into the country from Mexico, were mere idlers who did not want to work, but were dissipated and uneducated. In fact, strange as it may seem, several years after the founding of the pueblo, when a Spanish official was sent down from Monterey to convey to the Los Angeles settlers full title to their lands, it was discovered that not one of the twenty-four heads of families could sign his name to the papers!

Gradually, however, a better class of people began to drift into this section—men of education and learning, brave and hardy. Numerous Spanish families of fine character also came and settled, obtaining grants of land from the government and buying cattle from the herds out at San Gabriel Mission, after which they started in to stock-raising on an extensive scale.

And then began the real life of happiness which the old-time Californian so dearly loved—the pastoral and sheperd life! The ranches were immense tracts, their acreage running into the thousands, while the horses and cattle raised by these old time ranchers numbered thousands.

The old Spanish home was typical for the comfort it conveyed. It was constructed of adobe bricks, generally built around a court, into which all the rooms opened. In many instances—notably in the old De La Guerra mansion at Santa Barbara, several feet of the space in the courtyard next the wall was covered with tile roofing, which formed a shaded veranda. Here the family would gather to spend their leisure hours and receive visitors, the men smoking their cigarettes, and the women—no, not smoking, but chatting the latest pueblo gossip, while the children played and sang happily.

Those were indeed the happy times! In the balmy summer evenings, sweet strains of Spanish music from violin, guitar or mandolin filled the air, while old Spanish love songs, in dreamy, rhythmic cadence, drifted out through the latticed windows, and the hard-packed earthen floor resounded to the tap of the daintily slippered feet of the women and the jingle of their spurs worn by the caballeros, as the young merry-makers whirled about in the mazes of the graceful Spanish waltz. Ah, yes, those were days of delightful happiness, when cares were few, burdens light and life one round of gayety and pleasure!

An Early Riser

The old-time Californian was an early riser. The first peep of the rising sun found him up and doing. Nor were the youngsters allowed to lie abed as in this age of laziness and languor. No excuse, aside from illness, would be countenanced for remaining abed after sunrise.

Once out of bed, the first thing was morning devotion—the Alba—a beautiful prayer of thanksgiving for care through the night, and a plea for assistance and protection throughout the day just at hand.

The morning meal was simple, consisting chiefly of the tortilla, with coffee. One might infer that the making of tortillas for a large family of hungry Spanish youngsters, might be on a par with the buckwheat days of back East. The making of the tortilla was a real art. The meal was made into a small cake of dough about the size of one's fist. It was then spatted out flat and thin by a dextrous tossing from one hand to the other until they were little thicker than a sheet of cardboard. They were then tossed on a hot griddle or stove-lid by a peculiar twist of the wrist. Only a second or two was necessary to bake them.

After the meal, the "padrone" or head of the house, would mount his horse, generally most richly decorated with a silver-mounted saddle and bridle, jingling silver spurs, and with lariat suspended on the right-hand tie-strap, start out with his foreman (or segundo) to ride over the estate, looking after his cattle and noting if his vaqueros were doing their work properly.

The Inspection

One Spanish family residing in the southern part of California had sixteen sons, all over six feet in height, who used to accompany their father on his daily inspection of the ranch. In those days large families were common—and generally they were happy and contented—despite the fact that autos were undreamed of, picture shows scores of years in the future, and there was no desire to "get out and make a night of it." The old-time California father and mother always knew where their youngsters were at nightfall.

As the boys of the family developed, they took to the saddle as naturally as a duck to water. From infancy this constituted a part of the daily training. Every youngster had his own saddle-horse—in fact, they were so cheap that there was no excuse for the poorest not having at least one riding animal, just as the poorest families of this day and age must own at least one "tin Lizzie."

The great event of the year was the annual roundup or "rodeo." Then the cattle were gathered on the ranges, driven to a central point for the purpose of cutting out and branding the calves and counting the stock or otherwise disposing of certain of them.

The Round-Up

The ranch owner with all his vaqueros was always in attendance at these rodeos, as the cattle from each ranch must be cut out and the young stock marked with the owner's brand. In early days there was no such thing as attempting to change a brand or "rustle" stock belonging to others. All such trickery and knavery was instigated by the white settler who came later.

The wildest excitement prevailed at these rodeos, and there was much good-natured rivalry between riders and ropers. The dexterity of some of these old Californians with the riata was little short of marvelous. Another feat which was considered the height of vaquero perfection, was to seize an unruly steer by the tail, on the dead run, wrap the tail about the saddle horn, at the same time spurring the horse forward or to one side violently. This would, if the trick were rightly performed, throw the steer heavily on its back. Today this old trick of the early-day Californian is well-nigh a lost art in cowboy life.

Quaint and strikingly picturesque was the old time Californian. He was the most graceful horseman in the world. Living practically in the saddle from daylight until dawn, it was only natural that he should develop into such. His saddle, bridle and bit were of the very finest, richly trimmed and inlaid with gold or silver; his spurs were handmade of the finest steel and inlaid with silver; his hat was wide of brim and also richly decorated with gold and silver cord, and was of the most costly manufacture.

Picturesque

His clothing consisted of a short jacket of cloth or velvet, with plenty of buttons, and with lace trimmings of silver and gold in most elaborate designs. His trousers also were of velvet, or dark, heavy cloth, tight-fitting above the knee and about the waist, worn from the knee down to display beautiful lace designs in white. About the waist was wrapped a wide sash of brilliant hue, with tassled ends. Some of these outfits would run into thousands of dollars.

Such was the early Californian. "Manana" was on the lips of young and old—no thought of the morrow. There was nothing to worry about. Every man knew his neighbor, and if he needed help at any time, he could get it for the asking, without money and without price. It was the days when the Golden Rule was practiced and adhered to—wonderfully happy days of peace harmony and contentment, music and singing, laughter and love—days gone never to return, and which are now but golden memories in the recollection of a very few aged Californians, whose dimmed eyesight would fain catch again a glimpse of a beloved familiar figure on horseback, as he rides alone into the dark.

Hollywood's Pilgrimage Play is Without a Riva









LIFE OF CHRIST RE-ENACTED

Dramatic incidents and episodes in the life of Christ are portrayed with exceptional fidelity to the Bible during the Pilgrimage Play, one of the unique attractions which Los Angeles offers its citizens and visitors. The view at the left shows the Christ delivering one of his immortal parables to a throng of citizens. At the right he is performing the act of bathing the feet of his disciples.

Below is a scene on the road to Calvary picturing the Holy Man bowing beneath the weight of the cross on which he is to be crucified. At the right below is another scene in the play showing how the theater lends itself to massive effects in settings.

Sacred Drama With Unique and Beautiful Setting is Great Civic Asset

By Maude Cheatham

CALIFORNIA has ever been the romantic. Her history is crowded with colorful pages recording her vision, her daring, her courage—and her glorious achievements.

The Pilgrimage Play is one of her most significant triumphs.

While many dramatists have dreamed of staging the great Bible story of the Christ, the difficulties of producing so great a theme with reverence and unbiased religious spirit have proved overwhelming. There has been one notable exception, that of the Passion Play of Oberammergau, which depicts the final week of the Savior's life.

There have also, been allegorical plays founded on various religious episodes; there have been pageants and tableaux based on different incidents that abound in the Scriptures; but the actual dramatic production of the entire life of the Christ, from the prophecy of His birth to His ascension, belongs to the Pilgrimage Play and—Hollywood.

The earthly career of Jesus is tremendous drama, palpitating with human emotions and human hope. To revive the world's knowledge of His acts and words—this is the real purpose of the Pilgrimage Play. Surely no loftier ideal could be followed.

The Pilgrimage Play is the result of an inspiration of the late Christine Wetherill Stevenson, into whose brain stole the desire to visualize the Drama of Christ.

Through several years of tireless energy she worked out the details of her great purpose and when she felt the time was ready she came to Hollywood, feeling that here among the hills that so closely resemble those of Palestine, she had found the proper setting for her dream.

Seventh Season

The Pilgrimage Play is now in its seventh annual season, being presented nightly, Sundays excepted, each summer for a number of weeks. Already it has been heralded as America's Passion Play and gathers its audiences from every corner of the globe for its fame has traveled far.

A little canyon in the hills, one block north of the junction of Cahuenga and Highland avenues in Hollywood, has been transformed into a picturesque open-air theater, dedicated to the Pilgrimage Play.

The audience commands the stage from a natural slope, the walls on three sides rising almost perpendicularly for nearly 100 feet Two hills form a proscenium arch sixty feet in width and the contour of the hills furnishes space for a series of stages on which the drama is unfolded, reverently and with sublime tempo.

Winding pathways have been made on the hillside, and the trees and bushes form the entrance and exits of the players. One of the most impressive natural assets of this setting, always remembered by the audience, is the twinkling of the stars over the range of hills. This is dramatically impressed upon the mind in the scene of the Three Wise Men.

There is something peculiarly appropriate in an out-of-door presentation of the life of Christ, for almost all of His sermons and parables were delivered along the roadside, beside the sounding seas and on sunny slopes. This is one reason that this mighty drama grips the imagination and becomes so real that the centuries turn back and the audience lives in the period of the Savior's earthly existence, feeling the very impulses and emotions that swayed the men and women who walked with Him.

A huge cross, thirty-six feet in height, standing like a sentinel on a hill above the Pilgrimage Theater, sends out its steady light as a reminder that here, in the beauty and hush of the summer evening, the story of the gentle Nazarene is being unfolded.

The Pilgrimage Play is the literal transcription of the Savior's life as found in the Four Gospels and its interpretation is wholly nonsectarian. It is presented in twelve episodes, with a prologue of prophecy and an epilogue of promise. It is a sublime drama indeed, an achievement of arresting beauty and power. The power is all-pervasive because it is built on a great spiritual truth. These teachings can never grow old for they are founded on things eternal. The beauty is compelling as it shifts from scene to scene, charming the eyes, lifting the spirit and stirring the emotions.

Many events are visualized on this hill-side stage. There is the angel Gabriel's prophecy of the coming of the Christ—the miracles—the Last Supper. There are things, too, that are unutterably sad for here it is that Jesus prays in the loneliness of the Garden of Gethsemane that he might be spared the cup; and is betrayed by Judas—with a kiss; and bows beneath the terrible weight of the cross!

Beauty Emphasized

However, it is the poetry and beauty rather than the tragedy of Christ's life on earth that are emphasized and after witnessing this wonderful story as one leaves the little theater, over which breathes a gentle stillness, there linger the final words of the Savior's comforting promise, "Lo, I am with you always, even unto the end of the world." This becomes mingled with the memory of the shining stars, the sage-scented darkness and the glowing pictures of Jesus and the other characters, framed in light against the mountain, and the immense significance of His sublime life is borne in upon the consciousness.

To conform to the high ideals that imbue this production and to uphold its historical verity, every detail is accurate according to the best traditions.

Many of the garments worn in the play were brought direct from the Holy Land expressly for this purpose and it has been said that they constitute the finest collection of Oriental costumes ever imported into the United States. As these become too fragile for daily use in the drama, they are carefully copied and the originals treasured for a permanent exhibit. Among the interesting effects are a genuine camel's hair coat, typical of that worn by John the Baptist, and sheepskin jackets and undergarments, all worn together. These give insight into the biblical statement;" If thy brother ask thee for thy coat give it unto him, and thy cloak also."

Reginald Pole, who is offering a remarkably impressive portrayal of the role of the Christus in the current production, wears a genuine camel's hair abaye, or cloak, which is one of the original garments from Palestine.

As the Pilgrimage Play is given only at night the lighting effects form a prominent part in its presentation. A splendidly equipped electrical department has developed some striking innovations and a battery of lights of tremendous brilliancy are so arranged that they not only light the various stages and scenes but illumine different points on the hillside that enter into the unfolding of this mighty sacred drama. For instance, during the final scene, that of the ascension, thirty flood lights play upon the hills, enveloping them in a soft but penetrating radiance, making this one of the most inspiring scenes in the play.

The Pilgrimage Play is Hollywood's civic offering and is incorporated on a nonsectarian, nonprofit and noncommercial basis and includes many prominent persons from the religious, educational, artistic and civic circles of Los Angeles on its governing board. It is a permanent institution.

The development of the [illegible] like all successful [illegible] is the result of co-[illegible] fort on the part of [illegible] nected with it. All [illegible] freely of their best [illegible] this year's Pilgrimage [illegible] claimed the most beautiful, artistic and most significant its history.

It is, indeed, the most [illegible] and beautiful experience California summer.

COAST OF ADVENTURE BECKONS AT SAN PEDRO

BY NEETA MARQUIS

Travel abroad can be easily achieved without leaving the city limits of Los Angeles if you know how to manage. Every seaport is a nucleus of world interest, with San Pedro no exception. So if you are jaded with the conventional and the obvious, go down to the harbor some day and with a friend who knows the ropes make a tour of the water front. It's a good thing to do when you want to forget that you live in a world of clashing self-interests—culture clubs, art exhibitions, symphony orchestra rumpuses. It's a good antidote for that highbrow feeling.

Look in on the Japanese-Chinese-Filipino boarding-house, where the mechanical piano crashes into life at 5 a.m. every day of the year. Observe closely the building in which, you are told, a philanthropic enterprise occupies the first floor and a bootleggers' exchange the second. Linger a while at the cubbyhole where curios from the five seas are on display—a scrap of flag from the Battle of Manila Bay, Egyptian images from a tomb near the Pyramids, snickersnees that appear to have hacked their way, if not through glory to a throne, at least through jungles to a night's lodging.

Divided from this by a lurid yellow curtain appears the studio in which the tattoo artist toys with pigment in relation to human integument. Stroll along the block the length of which no one walks after dark unescorted unless he is looking for trouble.

Then saunter out on the dock where the flat cars are being loaded from the lumber freighter below. You will see men from many climes and lands, together with a few women—smartly dressed flappers for the most part, who may—and again may not—be the wives of some of the numerous marines scattered around in the blue and white of Uncle Sam. You will note certain official persons with businesslike "billies" at hip marked by a conspicuous "S. P.," which may stand for "Southern Pacific" or "San Pedro," but do not, meaning instead, "Shore Patrol." Get the blue, milky sheen of the harbor waters with the trim gray brass-mounted navy launches plying back and forth across them from the men-o'-war at anchor in the outer bay. Across by the opposite dock stands a stalwart government oil tanker, her iron hull gorgeous with patches of rust in hich contrast with the blue water.

Go on down a dark gangway to the pier below, where a certain "very ancient fish-like smell" tells you this is where the fishing boats come in. If there is a catch at hand you will see swarthy men of Latin and North European races, tanned to a ruddy bronze or burned to a dull crimson, sitting on boxes playing poker, while huge ungainly pelicans watch you with solemn faces as if to see if, perchance, you may not prove a new, queer sort of fish yourself.

Beside the pier a small freight boat is taking on a load of cracked ice. You can watch the slabs of blue-white crystal sliding in from the flat cars on the other side, to be crushed by machinery in the warehouse. Then it comes pouring through a metal pipe like a smokestack to empty into the hold of the ship. Looking down, you see that frozen whiteness being shoved and scattered to a level by a bronze-faced Japanese with gloves on.

Then by means of another dark gangway—not the airy one marked "Exclusively for officers and their friends"—you go still farther down, to the cement-floored floating dock where the launches and the ferry boats put in. Here you are at the edge of the forest of piles rising from the deep green water, murky with refuse, which supports the great upper docks. How is it that this water of somber—even tragic—implication, in the near view can appear so poetically, opalescently blue and smiling only a few rods away? While waiting for the busy little waterbug of a ferry boat which is to paddle you across the bay, you will marvel to note the traffic of the harbor, which suggests the corner of Fourth and Broadway on a busy day.

Transported to the Terminal Island side, you find yourself walking through a stretch of sand-grown thick with small yellow primroses until you reach the paved street and dockway at the other edge. The long old breakwater of tumbled brown chunks of rock makes a ragged line on out to Deadman's Island, beyond which, toward Long Beach, ride the warships as immovable as islands themselves on the placid blue. Closer in appear the brave outlines of the three-masted schooner used for the picturing of "Old Ironsides," hard by her a "four-sticker" even more romantic and suggestive—the kind one sees full-rigged only once in a blue moon these steam and electric days.

If it is afternoon when you have started on your trip, you halt at about this time at a longshoremen's eating-house and sit up at a counter for a platter of ham and eggs, for this is the last call for anything resembling dinner until you return to the other side of the bay. It may seem a little early for your meal, but in half an hour the stevedores will be pouring in in such numbers that you wouldn't get a "look-in." You resume your tour in the direction of the fishermen's dock, solid cement for the length of about two city blocks, stretching toward Long Beach. Here in the quiet of the inner harbor, how still stand the close-docked fishing craft which are waiting for the tuna season to begin! Above the still blue water their masts rise like a forest of denuded trees, while on the dock at your feet heaps of brown nets dotted with wooden floats lie like drifted autumn leaves. Japanese-owned ships, these, for you are now in the Little Japan of Southern California.

Passing through the dry docks here at the end, where ships in process of making lift shadowy keels against the dim interior, you reach another stretch of sand grown with primroses. Here the vast brown nets are being spread to dry by the fisherfolk, while artists sit sketching in the amber light of sunset the white sandy shore at the edge of an indigo bay. The far high towers of Long Beach look as romantic in this rose and golden evening as those of Camelot.

You are now in the Japanese fishing village of East San Pedro, where the houses are all as squat and brown as the sturdy fishermen who occupy them, while stretches of gray asphalt alternate with stretches of gray sand in between. A colorless spot, this fishing village—except at evening, when the children and their fathers play in the streets. Everywhere then you may see swarthy middle-aged laboring men holding by the hands their little girl-children as beautiful as exotic flowers, while they sing and dance together the children's kindergarten games:

"Do you know the Muffin Man,
The Muffin Man, the Muffin Man?
Do you know the Muffin Man,
Who lives in Drury Lane, O?"

You can't help wondering what in the world "Drury Lane" means to these people of alien traditions and ideals. But they do understand the spirit of play and companionship.

Beyond the village come the great cement freight docks, where you find one of the immense Luckenbach boats alongside being unloaded. Six booms project from as many hatches, and freight will be swinging off from all at once as soon as the shift from day to night forces is complete. Here you could watch the various activities for hours without losing interest, for all night long the huge freighter will be worked. A day over schedule in emptying her would mean a loss of thousands of dollars. Small tractors go running around through the dock-traffic like many-legged worms of superior efficiency. Locomotives slide up on shining tracks to haul away the loaded flat cars. There by the water's edge stands a great molasses tank the size and shape of an oil tank, where the cane syrup brought by ship from Hawaii is deposited, and there on the railroad tracks stand the molasses cars to take it to the refineries, each car equipped with heating pipes beneath, for "cold molasses" is no insignificant matter.

The products of the entire world come in to these docks from week to week. Fragments of the Tropics and the Antipodes pass through the hands of the busy stevedores in the hatches and longshoremen on the wharfs. You take one last look at the scene—activity, motion, system here on the dock, below, the shining blue water giving back the light of fading day.

When you reach the landing-place where the Waterbug puts in, the sunset has been blotted out behind the Palos Verdes hills, together with its lambent reflection on the smooth harbor surface. Night has blackened the shore and given a menace to the heaving salt tide. But across on the mainland the street illumination of the port appears fascinating in a garish way—cheerful, indeed, to one hugging himself in the chill night wind on the ferry boat. Up the dark gangway, and you see your car just pulling out of the station. Too late

No, an effective masculine hail holds it till you scramble aboard.

Homeward, after an extensive tour.

Yes, the harbor is a colorful spot. Almost anybody ought to be able to write stories in "Peedro." Many people do. Don Waters lives and writes there, turning out the adventure tales the editors keep clamoring for as fast as he can produce them. Between times he goes over to the dry docks and works for days at a time on some ship, just to study her lines and help make up his mind about the kind he wants when ready for that journey around the world with his wife and baby.

"Only waiting for the kid to get big enough to swim in case she should fall overboard," he says. "Then no more land life for me."

One of the big studios is after Waters now as a consulting director on sea stories, but he is not much tempted. "When I can make" (I won't tell how many thousands a year he said) "with two hours a day at my typewriter, and be my own man, why tie up to a studio?" he asks. The only answer is that he might get that tight little ship of his a few minutes sooner.

Ernest Paynter, too, lives and writes here—he who has been in service with Gen. Butler of the marines, whom he has seen "march up to the [illegible] of Vera Cruz never ducking [illegible] for bullets or anything else with Admiral Sims in the War. After years of traveling the seas both in the Navy and the merchant service he [illegible] of the Navy from the inside, which, net yet published, [illegible] son of Hollywood says is the naval war story that has [illegible] written. He is at his typewriter seven in the morning, before as-you-please life of the water-front not break him of the habit of [illegible] up at 5 o'clock, no matter late a night he may have been [illegible] ning away to the desert for [illegible] then for a vacation, he is never [illegible] less again for the sight and smell of the sea. And when he [illegible] ing for a while, he "packs" [illegible] on the docks and settles [illegible] wage of any bronzed and [illegible] longshoreman.

Even the young lady [illegible] ers who compose the [illegible] tion of the big water-front [illegible] of which the longshoremen [illegible] masculine complement—[illegible] they play tennis and [illegible] work hours—are busy [illegible] the story-writing urge. [illegible] "differentness"—they [illegible] between the eyes in [illegible] make you frantic to [illegible]

The atmosphere [illegible] when you leave the place [illegible] any late car [illegible] are enveloped in the [illegible] step out at the Main [illegible] The car itself reeks of [illegible] while the passengers—[illegible] —make excursions [illegible] open platform to [illegible] for a few whiffs or [illegible] venient curtain as [illegible] nificantly toward a [illegible] "gobs" sit together [illegible] changing naïve confidences [illegible] says to me, 'You don't [illegible] more like you used to.' [illegible] turn silhouetted between [illegible] outer conventional [illegible] leathery and hawklike [illegible] with wind and sea.

Oh, yes, a trip to the [illegible] voyage to the coast of [illegible] Take it some time. But don't [illegible] nice about what you expect [illegible] depart 'on a [illegible]



CHINESE CAPTAIN OF NING IN 1863

Derelict Ve 'Innocuous Bay of C

By Gordo

Drawings

FEW people know Catalina Island rests an old pira the fastest and most feare Tai Fong (later renam 1753 in the Chines Po.

Of ironwood and camphor woo she constructed and the not a nail in the entire sh this day she stands as a ma ous achievement to the geni builders nearly two centuri Ranging fore and aft insi hull are nine air-tight co tments that aided in keepi vessel afloat during the te storms that were sure to countered in the China sea dragons, guardian spirits ship's destinies, were painte brilliant colors on either si the prow and stern. Two i eyes glared from ju ead of the foremost dragons. The junk was built to carry o Chinese idea of a sea mo r. The sails were the fins a wide open bow the gaspi outh of the monster. Truly autiful and awesome thing s



CHARLES "CHINESE" GORDON

Christened a merchantm soon became known as t fastest boat in all the China se For a time the Kin Tai Fo gaged in the peaceful pursu a merchant ship and many yea ed the coasts of the Orient. the fastest vessel in the aters was a great temptation r crew and her transition i pirate and smuggler was t eritable end. Every ocean h known this daring robber, and during the early years of t ighteenth century she ventur as far as the coast of Californ and made her rendezvous in wh now known as Catalina Isla

BY A. L. WOOLDRIDGE

"With the exception of Hollyw re stories for moving pict me from convicts in San Que tion in California than from es in America."

Edward Montagne, editor-in-c the Universal Studios, was sp g. Before him lay a pile of m ripts, some exquisitely ty me bound in leather, some n hand together by ribbon. laboriously written in lo with a lead pencil, the re hours of poring and ponde over clumsy plots. Universal the only big company wi ducts manuscripts from unkn riters and the response to its tisements is prolific, to say

"What kind of stories do pri e write?" I asked, immediately ted. "Can a fellow doing t humor into tales?"

"Humor?" he cried. "Yes, i y way. Not very long ago t me to us a story which we nificantly toward a big [illegible] "gobs" sit together [illegible] changing naïve confidences [illegible] days. It concerned a pris but the warden he'd be ou months. It carefully and matically carried its situat ments to leave, taking r from other convicts to t the prisoner making all through—the prisoner's outer conventional [illegible] leathery and hawklike [illegible] with wind and sea.

Oh, yes, a trip to the [illegible] voyage to the coast of [illegible] Take it some time. But don't [illegible] nice about what you expect [illegible] depart 'on a [illegible]

Ning Po, Old Chinese Pirate Ship Has Bloody and Romantic Past



CHINESE CAPTAIN OF NING PO IN 1863



Derelict Vessel Lies Innocuous in the Quiet Bay of Catalina Island

By Gordon L'Allemand
Drawings by the Writer

FEW people know that in the sunny waters of Catalina Island just off the California coast rests an old pirate ship that for 150 years was the fastest and most feared of her kind afloat. The old Kin Tai Fong (later renamed Ning Po) was built in the year 1753 in the Chinese shipyard near the city of Ning Po.

Of teakwood and camphor wood was she constructed and there is not a nail in the entire ship. To this day she stands as a marvelous achievement to the genius of builders nearly two centuries ago. Hanging fore and aft inside the hull are nine air-tight compartments that aided in keeping the vessel afloat during the terrific storms that were sure to be encountered in the China seas. Huge, grotesque, guardian spirits of the ship's destinies, were painted in brilliant colors on either side of the prow and stern. Two immense eyes glared from just ahead of the foremost dragons.

The junk was built to carry out the Chinese idea of a sea monster. The sails were the fins and the wide open bow the gaping mouth of the monster. Truly a beautiful and awesome thing she was.



CHARLES CHINESE GORDON

Christened a merchantman she soon became known as the fastest boat in all the China seas. For a time the Kin Tai Fong was used in the peaceful pursuits of a merchant ship and many years sailed the coasts of the Orient. Being the fastest vessel in those waters was a great temptation to crew and her transition into pirate and smuggler was the inevitable end. Every ocean has known this daring robber, and during the early years of the eighteenth century she ventured as far as the coast of California to make her rendezvous in what is now known as Catalina Island of the Santa Barbara group. The bold pilot of the junk drew his ship under the cliffs and peered from the height of the surrounding mountains far over the sea until he spied his victim. Then he would sally forth from his lair to rob, torture and plunder.

Terror to Ships

The Kin Tai Fong became a terror to shipping along the entire Chinese Coast and so fast was she that no district, no matter how remote, was safe from her raids. Ofttimes, like the vikings of ancient Norway, the knife-wielding crew would attack defenseless villages along the sea coast. Far back into the hinterland would they prowl and lay the countryside waste.

The old boat was an ardent slaver and in the raids on the villages all the pretty young girls were seized and carried off to be sold as mistresses to the wealthy Chinese mandarins. Many a time and oft has the old Kin Tai Fong resounded to the wails of hundreds of such prisoners. In the dark hold of the old vessel they were herded, like so many cattle.

Very versatile was she, too. The Kin Tai Fong turned to whatever seemed to offer the best possible chance of plunder, when one of the frequent Chinese rebellions occurred the old villain would become a warship on one side or the other. Thus she vacillated back and forth until the early part of the nineteenth century and the beginning of the Tai Ping Rebellion—a series of events that was to affect the future of the Kin Tai Fong.

Opium is Casus Belli

Li Hung, a Chinese general, declared himself emperior, under the name of Teen Wang, of a new dynasty called the Tia Ping with his capital at Nanking. The unritten law of the Tia Ping dynasty was that there was to be no opium traffic. This of course stepped on the toes of the British East India Company, which had a monopoly of the opium trade in the Orient at that time. French forces joined with the British in quelling the new rebellion.

It has always been a habit of a rebellion or any sort of trouble to terrify, slay and starve their countrymen who were not their allies. Thus with the Tia Pings.

Li Hung and his victorious rebel army swept through the country like wildfire, destroying everything before him. In this way he made enemies of all those who survived and when the turn of the tide came, which was inevitable with the advent of the British and French armies, he was fighting British, French and the imperial government to boot.

In the meantime the Kin Tai Fong continued ravaging the seas as was her wont. Being pirates themselves the crew of the Kin Tai Fong leaned toward the cause of the Tia Pings and ransacked every opium ship that left the Chinese coast and because of her exploits, coupled with the troubles that the Tia Pings were causing the opium trade, the English goverment sent Lord Napier to China to adjust conditions.

Made Prison Ship

Lord Napier was not long in the Orient before he ordered the seizure of the Kin Tai Fong as a pirate. For several years the old ship remained in comparatively peaceful service along the coast but Lord Napier died and she reverted to her former career of crime. However, the junk was not to get away with that sort of thing long for the established goverment seized her and she was used as a prison ship at the mouth of the Tetsieh River.

Smugglers and pirates were confined within her numerous torture chambers, and outdoing even the pirates themselves the government constructed many new and weird methods of torture.

A great tank in which many prisoners were forced to stand erect was slowly filled with water and then emptied and this was kept up incessantly until the poor victims died of exposure. On the necks of many were placed huge boards, two prisoners to a board, and this they carried about with them, the board being wet from time to time so that in shrinking it strangled them to death. Then it was that the bloodiest chapter in her sordid career was written, for the captain, tired of the comparatively slow way of killing his prisoners, equipped his crew with great swords and beheaded 168 prisoners that day.

The Tia Ping revolution was at its height and the rebel Tia Ping seized the Kin Tai Fong (a comparatively easy task as the pirates already leaned toward their cause) and used her as a transport because of her great size and speed. The British cruisers treated the Tia Ping junks as pirates, particularly the Kin Tai Fong, and the combined British and French forces took part in forty-three battles on land and sea in which over 400,000 rebels were slain. During these later battles Gen. Ward, who preceded "Chinese" Gordon, led many of the attacks; but the final overthrow of the rebels was due to Gen. Charles "Chinese" Gordon. He organized, in collaboration with the imperial goverment, the imperial troops, called by the Chinese The Ever-victorious Army, and took the field against the rebels.

City after city fell and in July 1864, Nanking, the capital and stronghold of the Tia Ping rebellion, surrendered and thus ended the hopes of the dynsty.

Christened Ning Po

With the defeat of the Tia Pings came the fall of their navy and "Chinese" Gordon took especial pleasure in taking over the Kin Tai Fong and, not liking the name, he called her the Ning Po (Peaceful Water) in honor of the city of that name. However, Gen. Gordon was to go away to South Africa on a misson for his goverment and the Ning Po was again left to her fate.

From that time on until about 1910 the Ning Po was alternately a smuggler, pirate and merchantman. In her later years she took to having more and more white men in her crews and her general habits mended some toward the beginning of the twentieth century. The last military service that the Ning Po ever engaged in was the rebellion against the Manchus about 1912, when her ancient guns were unlimbered against the "Republicans."

The Ning Po sailed from Shanghai June 6, 1912, and when several hundred miles out from port was wrecked in a typhoon in which two of her white crew were lost. She put back to Shanghai and ventured back to Shanghai and ventured out to sea again and was wrecked in another typhoon September 24. Her Chinese crew mutinied during the storm and left her a floating hulk without sails or rudder. The mate, a white man, with two faithful members of the crew, rowed to Shimidzu and a cruiser was sent out to retrieve the Ning Po. The deserting and mutinous crew was later brought back to port in irons.

Several months afterward the white mate signed on an all-white crew and sailed for the United States of America, December 12, 1912. Her voyage across the North Pacific was fraught with much danger, as the ship was getting old even then. The voyage took fifty-seven days and the plucky mariners landed in San Pedro, February 19, 1913, after a trip of 7000 miles.

The skipper then took his charge to San Diego in 1915 to exhibit during the San Diego International Exposition, and while there she was the source of much interest to thousands of visitors.

The Ning Po was finally procured by William Wrigley, the chewing gum king, and taken to Catalina Island where she is to this day.

Here in the very waters of the isthmus where nearly two centuries ago she floated with her brood of pirates and their cruel skipper; the direlict lies.

If we visit the old ship on a moonlit night and see her riding out there in the isthmus we may even crouch in wonder as we view her spectral form—a horse without a rider—a ship without a crew. No more will bold pirates roam her decks and pull the white sails high up the tall masts and never again will the old Ning Po thrust her prow into the billowing waves, for now, Time, the ultimate victor, is beginning to tell and the once sturdy ironwood of her sides is beginning to decay, her brilliant dragons are faded and her masts are bare. We look into her hold and see a gray shadow flit off into the dark. A cold shiver creeps through one's body as if even now we expect to hear a soft sigh float up from the depths of the old Ning Po.



CREW OF THE NING PO IN 1858 DURING THE TIA PING REBELLION.

Pershing Square Presents Queer Study of Humanity

By Chester T. Mackie

PERSHING SQUARE might well be called the cosmopolitan center of Los Angeles. Here are found people of all walks of life, of almost every nationality, the rich and the poor. Daily thousands of people, the majority of which are men, sit on the long file of benches bordering the walks, reading papers, gossiping with some friendly st[illegible]or sitting back and watching [illegible]eels of life go around.

One can not si[illegible] comfortably in Pershing Square [illegible]e a snob. People there are un[illegible]y cordial, seeking recreation in [illegible]hazard conversation with perso[illegible]hey know nothing about and ne[illegible]r expect to see again. Those who frequent the park often realize soon its value as a great school for the study of human behavior.

Here you may meet the chattering man, the sort of man who has a mania for talking hugely without thinking. He will sit down beside you and within two minutes be telling you all the details of the dream he had the night previous. Then abruptly he describes the dinner he just ate and believes the cause of his stomach distress is due to a mixture of milk and oranges. And soon he will tell you that the men and women of today are far from what they used to be. By this time listening to the man is more work than play, and you mumble some excuse and seek another spot in the square.

It may be just your luck to sit down among a group of middle-aged gentlemen, worldly failures, who are far from pleased with the outcome of their lives, but are sure it was no fault of theirs. Just fate. Their tongues are swift to abuse and they rail everything that comes to mind or sight. A large limousine drives up at the Biltmore Hotel, opposite the park, and a well-dressed man enters the lobby. The cynics condemn the man for his riches. They begin a hot ring discussion on the old-time theory of equal wealth for all.

OFFENSIVE TYPES

You stroll up to the fountain, glance at the falling water, and become interested in a group of exceedingly tame pigeons. A young gushing man slips up beside you and comments on the friendliness of the pigeons. Suddenly he removes a fallen hair from the shoulder of your coat, and then he asks you where you purchased the outfit. He pays you undesired attention, and he attempts to flatter you with the statement that everyone is looking at you. You know, however, for certain that he is the first person to notice your existence near the fountain. He offers you some candy and then asks you if you aren't tired of standing. You hastily reply that you must be going, and wander off, wondering if his kind yet hateful eyes are following you.

You find a seat in a crowded section of the square. Suddenly you discover an offensive looking man next to you. His face is unshaven and covered with dirt and perspiration. His hands are dry and hairy, and his nails filthy. He blenches occasionally, and when he notices that the second occurrence attracts your attention, he mumbles a "'scuse me," sprinkling your hand.

At another location you meet the type of man who sees no good in anything. He studies you for awhile and then moves closer. "What do you think of so and so?" he asks. Of course, he has a different opinion and you are wrong, and he starts out to prove why, proceeding like a geologist. He goes into much detail and refuses to be doubted or interrupted. He has proof for everything. Two men opposite depart and the man slanders them cruelly. He tells you that he is only frank and independent and that he believes in democratic spirit.

A small group gathers about a young man in his early thirties. The man states that at the age of 23 he possessed the small sum of $100,000 all made on some little patent device of his, now out of use. A bank failure and the war left him penniless, he states. He was a corporal when he hit the trenches, and many were the times he tld the men higher up just what the best move would be to make. He is from a little town in Iowa, he discloses, and can become the mayor there if he chooses. He draws out two envelopes, supposed to contain the proof. But he likes Southern California too well, and he remains here, for art's or health's sake.

On one of the less-occupied benches a middle-aged man and a companion sit quietly, watching the others. His words are few and soft. He talks only to comment on the things he admires in others, qualities which seem to suggest to him his own wants. The humble expression of his face shows that he has set a very low values on his own worth, and he sees goodness in everything. He is dressed in an unattractive and rather shabby suit, but there seems to be no one in the park who is more contented or more patient than he.

MELANCHOLY MEN

Pershing Square abounds with melancholy men, men who have missed their chance in life or posses some ideal which they find impossible to reach. They sit quietly along the walk, their faces full of sadness and minds filled with straggling thoughts. They find the slightest pleasure in their day dreaming, keeping their imagination always working. They think of the future, but do nothing to help it. And they refuse to be interrupted from their mysterious deep pondering.

On the northwest corner of the square are found the women, some escorted and many not. A different atmosphere prevails here, and fewer of life's tragedies are on exhibition.

A more formal and refined class seek seats here, and there is less chance for conversation.

An old couple sit peacefully along the walk, looking up into the trees and sky, and admiring the green grass. They discuss the next day's plans, and careful observation reveals that they are tourists from the East, making their first trip to Southern California.

A young lady, wearing a costume that almost speaks French, saunters up the walk in a gait that cries, Behold the Queen! There is haughtiness in her eyes and she censures almost everything that comes in her vision, shrugging her shoulders occasionally.

Another lady comes into the park and sits down. She wears a girlish bob and her face has more than its share of cosmetics. If you are a frequent visitor at this spot you will recall seeing her before. She wears a silly smile; and if you return her greeting, she will break out into a broad grin, displaying a set of rather old teeth.

On the shady side of the walk a middle-aged woman restlessly watches the crowd. Suddenly she leaps to her feet and grabs the arm of a young woman who has just entered the park with a young man, presumably her husband. "When did you come out here?" she demands loudly. The young woman answers in soft inaudible tones, and the young man moves about indifferently. The woman insists that they sit down for a minute. "What news from Minooka?" she insists. "How about the Dawson trial? Any new weddings? What! You haven't heard about Lucy McKintrick? Oh, I can tell you all about it." She babbles on. "But can you believe it?" After awhile the young couple get up to leave, but the woman holds them back until she has given them her address and axtracted a promise that they will look her up soon.

There is not an abundance of youth in the park. There may be a young girl and her lover sitting absorbed in one another; but this is rare. Youth finds Pershing Square a dull place to spend spare time.

It becomes evening and the crowd is smaller. Up by the fountain a group of men are talking. One is very excited and waves his hands emotionally. He is discoursing on war. War, he tells his listeners, is a scourge of the wrath of God which humbles the spirits of the repentent, tries the patience of the faithful, and hardens the hearts of the ungodly.

On the outer edge of the park sits a man on the curb. His is a world of darkness. In his right hand he holds an old hat in which are some pencils! Once in a while a coin is dropped into it. He is at first reticent to talk, but finally he gives a flash of his life. He likes the evening hour best; the quietness of the street fascinates him, and all the goodness of the world seems to stand out before him. He admits that he imagines he sees the people who pass by, understanding their character by the mere force of their step or some verbal effusion. He gets snatches of conversation, interesting bits of life, the details of which he is curious to know. Each day he hears hundreds of voices, few of which speak to him. His life is an unearthly existence.

It is dark and the park is practically deserted. Under a lamp, near the fountain, stands a group of men, still talking.

Convicts Prolific With Stories for Films

BY A. L. WOOLDRIDGE

With the exception of Hollywood, stories for moving pictures from convicts in San Quentin [illegible] California than from any [illegible] in America."

Robert Montagne, editor-in-chief of Universal Studios, was speaking before him lay a pile of manuscripts, exquisitely typed, bound in leather, some neatly tied together by ribbon. And others hurriedly written in long-hand with a lead pencil, the result of much boring and pondering over many plots. Universal is the only big company which accepts manuscripts from unknown writers and the response to its advertisements is prolific, to say the least.

"What kind of stories do prisoners write? I asked, immediately interested. "Can a fellow doing time [illegible] into tales?"

"Yes," he cried. "Yes, in a very long ago there was a story which we held [illegible] a prisoner [illegible] the warden he'd be out in [illegible]. It carefully and systematically carried its situations [illegible] the prisoner making all arrangements to leave, taking messages from other convicts to their friends and winding up his affairs [illegible] depart 'on a mo[illegible] com-municated to the warden and the thing began getting on his nerves. He fretted. He ordered a special watch on the prisoner. He had frequent inspections made of his cell. The prisoner did not get away, but the psychology written into the story was amazing.

"When the author sent the manuscript in, he penned a laconic note, which said;

"'I wrote a short story on a bank draft once. That's how I got in here.'

"It was a subtle way of telling us he was a forger."

From out of the manuscripts the editor-in-chief dug a few which had been written behind the prison walls. Virtually all were too morose and fatalistic for screen consumption. And yet, a number had plots in which the writers had let fancy run free.

"Here is one of the strange things in prison stories," Mr. Montagne continued. "In virtually all, the writers revert at some time or another to their occupations before they 'went bad.' Look at this one! (He read from a manuscript chosen from among the lot:)

"The officer's steady eye seemed to take in the entire room at a glance. He saw the grand dame in evening gown, her be-jeweled fingers brushing back a lock of graying hair. He saw the daughter of a financial king slyly pouring gin for her friends from a pocket flask. And he saw the liquor-sleeped college youth with more money than brains; disgustingly drunk. The officer 'got it all' and the waiter noted his expression as he placed before him the glass of water, the silver, the butter patties and the ophin."

Montagne laid down the story.

"The prisoner who wrote that," he said, "in all probability was a waiter. His little details, his insight into cafe night life, his reference to the service he placed before the patron, indicate the former occupation in which he had been engaged. Somewhere in every prisoner's story is a 'kick back' to his trade. The tailor explains the intricate construction of the form-fitting coat, the printer of his use of his stick, the brick-layer of his trowel and the iron-molder of the terrific heat which emanates from the glowing furnaces. Not very long ago we received a story of a gangster who, as a result of politics, was railroaded to prison. It explained in detail how certain hirelings 'framed him,' how testimony was manufactured which put him behind the bars and how he eventually served his time, was released and got his man—and the girl.

"It was all so vividly told, so carefully done and so terribly realistic we just naturally wondered if, when he is released, he will endeavor to carry out the plot of his story. He has brooded over it and written it out into a tale which he believes will thrill the world.

"To him it is the most important thing in life. Nothing, he thinks, could be more dramatic.

"From most every prison tale we can decipher the writer's crime. He ponders over what has happened, conjures up fantasies and sees in his personal condition the making of a gripping yarn. When the day's work is over and he goes to his cell for the long hours of the night, the possibility of dramatizing his misfortunes or his errors recurs to him and presently he sits down to write for the films. Nine times out of ten what he puts on paper is the story of his life—as he envisions it. And it is not unnatural, either. How many persons have you heard say—'O, the story of my life would make one of the greatest screen tales ever written!' And they believe it just as much as the prisoner believes his.

"A story came to us from San Quentin about a doughboy who went to war, served in the trenches, went over the top, fought his fight and won the distinguished service medal. But on his return he discovered that his brother had wooed and won his sweetheart, leaving him an outcast in the world. The story was somewhat hackneyed—had been done in many ways before, but this boy had written his soul into it. It would have made a splendid picture if it had been new in plot. I do not know whether it was a part of his real life story or not but one would think it was from the feeling there was in it.

"Prisoners get the pathos in every motion picture they see and it is surprising the number of letters they write after they have seen an underworld story or a prison story in the films. With meticulous care they write what situations would be impossible in a penitentiary and what treatment of a convict as portrayed in the picture, would not be tolerated. They seem anxious that the outside world be correctly informed what their existence is behind the cold, gray walls. And yet, when they write stories they very often dwell on the question of mistreatment and unfairness. And 'escape' seems to be written in some part of nearly every tale. It appears to be uppermost in their minds.

"Prisoners keep amazingly up-to-date on the 'Who's Who' in pictures. They appear to know everything about a player's affiliations, his rating, ability and what pictures he or she has made. They know the directors, too. Recently there came a letter addressed to William Seiter. 'Dear Bill,' it began. 'You don't know me, but I'm a friend of a friend of yours here. His number is—. He has sent you several stories and here's mine.'

"He did not add that 'Bill' had not approved of the manuscripts which came from 'his friend' in prison and possibly did not know that 'Bill' had never seen them at all. Manuscripts come to this department first.

"The prisoners seldom set a price on their literary efforts. One fellow wrote that he had offered us his first manuscript for $5000. 'But,' he added, 'you can't get this one for that. It will cost you $25,000.' His price seemed a little high. We did not buy.

"Another one wrote:

"'If you don't find this material suitable to your needs, will you please buy the matted-leather belt I am enclosing. It will cost you $1.' A third sent a finger ring laboriously woven from horse-hair, when he forwarded his literary effusion. Evidently, he had worked days, weeks, possibly months over his story. He wasn't so sure about its value when completed, but he did know there was artistry in the woven finger ring for which he asked a half dollar. So, if he couldn't get a whole lot of money for writing, he would be satisfied with four bits for making the ring. It's hard to earn money, you know, when one's locked in a penitentiary.

"We take a peculiar interest in the work of these fellows serving time. Their psychology of life is a study. There is one man who sends in a story occasionally revolving about the theme that the man who goes about legitimate business with the same tact, energy and carefulness with which he plotted crime, can earn a lot more money in the long run. Apparently he is a man of considerable education intent on serving his sentence, getting out and going straight. He has learned his lesson. He writes us careful criticisms pointing out errors and sometimes just brief, courteous notes of approval."

MONEY ISN'T EVERYTHING

By W. E. Hill

Copyright, 1926 by The Chicago Tribune Syndicate.







All over the United States there are people who will tell you that money isn't everything. (Of course, it's a good thing to have it in case things go wrong—any one can see that!) Take Mrs. Howell Howell-Smythe, for example, whose investments are so gilt edged they can take care of themselves. Her aim in life is to live for an aim. Almost any aim will do — the Ritzier the better. Her hobby it is to develop budding genius in the younger intellectuals, seeing that they meet the "right people" and mapping out their careers, and all that sort of thing. Artists, pianists and poets, any one is liable to be taken up by Mrs. Howell Howell-Smythe, provided he has a certain amount of sex appeal.

Even the movie stars have come to see that money isn't everything. Rich realtors and butter and egg husbands have had their day in the best film circles. Meet Desiree De Loose, the celluloid queen, who has divorced her late millionaire helpmeet, and has sent out a hurry call via Mr. Bloom, her social secretary, for nothing less than a deposed king or a jobless emperor, any of which can now be had for a song. "Gloria and May needn't think they can get away with all the publicity," says Miss De Loose sweetly, but firmly.



Just two busy little daughters of the busy rich, who, with minds centered on the really worth-while things of life, are studying rhythmic expression. Gladys (on the left) was full of inhibitions before she began rhythmically expressing herself. It has done wonders for her, her family says.

Homeward bound. Mrs. Philo Squint and Mrs. Milo Spear of Catchall, Illinois, and Robust, Nebraska, respectively, have been doing the continent. "Europeans," says Mrs. Spear, "say we have no culture. They think we're all dollars and cents. Well, I just wish a few of those foreigners could attend one of our Monday literary club afternoons in Catchall!" "They're jealous of us," says Mrs. Squint. "And their shops! Why, I didn't see a single thing in Italy or France I couldn't have got cheaper and better at Field's or The Fair store!"



Just a big business boy who has found that dollars and cents aren't everything, going in for physical perfection in the gym class.

The world of art. Mrs. Maul and Mrs. Mee are doing the exhibitions. Art is so uplifting in this age of rank materialism. "Are these pictures," stage whispers Mrs. Maul, "supposed to be very fine?" "My dear Lena," replies Mrs. Mee, "he gets ten thousand for one portrait!"

"Money doesn't mean a thing to me. I despise it," says Noel, whose mind is on higher planes. "Could you lend me twenty-five till my check from home comes?" In fact, Noel despises money to such an extent that he seldom, if ever, pays up.

The devotee to the Eastern Soul Culture. More and more people are coming into the realization these days (provided, of course, that they don't have to worry about their railroad securities) that money isn't all. Perfect droves of them are getting religion and the churches are getting terribly worried about it. Some churches have even introduced Charleston contests and movies. Of course, anybody can take up with orthodox religion, but only the elect can make the grade of Chinese Etherealism or Malay Vibratory Vision, or Korean Super-suspicion.

It's love that makes the world go 'round, not dollars, as the modern girl knows full well. And she knows just where to love, so that very often Prince Charming turns out to be daddy and hubby all in one, with a nice comfortable Rolls Royce and plenty of coupons in the safe deposit to keep up the heart interest.

SUNDAY MORNING.

COUNTY SAVING ITS CHILDHOO

Children Being Salvaged Health Schools

Systematic Reconditioni Campaign Aim

Work Business Propositio Declares Expert

BY ALMA OVERHOLT

The saving of 10 per cent loss business through the application modern business methods often sp success for an enterprise which wo otherwise fail—the 10 per cent be the margin of profit.

The salvaging of 10 per cent the childhood of Los Angeles cou and rebuilding it up to par is campaign launched by the Cou Board of Health under direction Dr. Pomeroy through the operation the summer health school.

There are ten health schools be conducted in the county this mo with an enrollment of 400 child between the ages of 5 to years. These are located at Pomo Monrovia, Whittier, Tujunga, Con ton, Santa Monica, Sierra Mad Pasadena and Catalina.

REGULAR STUDIES ABSENT

A staff of nurses, dietitian, a physician are in charge of ea school, and the children selected attend are those who are reco mended by their teachers as bel normal in weight, in need of c rection of posture defects, nervo habits or physical handicaps.

There are no studies other th the subconscious inculcation regular health habits. Sleep, eat a play are the entire curriculum. glass of pure water is given ea child before roll call. Posture e rcises, play, a glass of milk and c real crackers, a nap, then again o oor play and a hot noon-day lun with a "clean plate," after ea course insisted upon, another n out-door play, a glass of orange ju health story read and school is d ismissed—that in brief is the da rogram.

The child instead of being drag but, as is often the case in bei shed from one vacation resort mother, is rested and systematica reconditioned." The mother is sa the wear and tear of the vacati period when it is difficult to the child healthfully occupied. Wh school sessions reopen in fall, t child who has attended health sch is strong enough to meet the wo before him in the classroom, ev if he has been subnormal the ye before. He has learned to live co rectly—to breathe so his entire lun are filled—to stand correctly and sleep properly—in short, ive Nature a chance and his su normal condition in most ca gradually comes back to normal. T months have been devoted to "ov hauling" little engines which h lowed up a bit and might otherw soon become broken beyond repai

WORK EFFICIENT

"The summer health school is t most efficient humanitarian ins tution for the salvage of life," sa Dr. Pomeroy in an interview on t work being accomplished by the schools in Los Angeles county.

"It is a straight business propo tion. Every dollar spent on t growing child means getting a d ar back. The salvage in hospi work is only about 10 per cent. O of every dollar spent on a sick ma only 10 cents can be gained. T salvage on a child is 100 per cent.

"There are 250,000 children school age in Los Angeles coun ten per cent of these are in need the health school work. There a 97 school districts in the coun we can get all districts to take the health educational work duri the two months when the scho buildings are idle, the home econo departments are unused in the all during this period, we can so reach all the children in the coun in need of health education.

ENTIRE COST SLIGHT

"Actually only 10,000 children co in the health school classificatio according to age. Children over years are taken care of through t Boy Scout and other camps. T sent to the county for each child the health school is $1 per day. I sixty days a year. That mea $600,000 divided into 157 school d tricts—a little more than $500,0 annually to bring the childhood Los Angeles county to a 100 per ce standard of health—to salvage 10 per cent of the county's child wastage the biggest investment in dolla and cents from a cold business pol view—the greatest investment the saving of the most precio thing—child life—the sparing mothers worry, anguish and tear

REDISTRICT ACT PRAISED BY JURIST

Former Judge Says Nort California Can be Fair Voting for Measure

Stressing the campaign for leg slative reapportionment as an oppo tunity for Northern California to gi Southern California a square de Curtis Weller, former judge and member of the legal committee of t All Parties Reapportionment Co mittee, last night issued an indors ment of the amendment of the Co stitution for legislative redistrictin which is to appear on the Novemb election ballot.

Appealing for the co-operation the Southern section of the Sta and urging voters in this section to solidly behind the reapportio ment movement, Mr. Weller said:

"There is a great opportunity f Northern California to play fair wi their neighbors in Southern Califo nia and a great opportunity for cit zens of Southern California to pr tect themselves."

Another indorsement received i All Parties Reapportionme committee, which is sponsoring th reapportionment amendment to gi Northern California the represent tion it is entitled by population under it is entitled by Assembly from W. Fleet Palmer, who sa "The people of California want t do justice. Everyone wants to d right by obeying the Constitutio therefore, everyone should suppo constitutional reapportionment."

Vanity cases of enamel, only thre inches long and containing a wate proof full make-up outfit, are seen i Paris.

COUNTY SAVING ITS CHILDHOOD

Children Being Salvaged at Health Schools

Systematic Reconditioning Campaign Aim

Pork Business Proposition, Declares Expert

BY ALMA OVERHOLT

The saving of 10 per cent loss in business through the application of modern business methods often spells success for an enterprise which would otherwise fail—the 10 per cent being the margin of profit.

The salvaging of 10 per cent of the childhood of Los Angeles county and rebuilding it up to par is the object of a campaign launched by the County Board of Health under direction of Dr. Pomeroy through the operation of the summer health school.

There are ten health schools being conducted in the county this month with an enrollment of 400 children between the ages of 5 to 12 years. These are located at Pomona, Alhambra, Whittier, Tujunga, Compton, Santa Monica, Sierra Madre, Pasadena and Catalina.

REGULAR STUDIES ABSENT

A staff of nurses, dietitian, and physician are in charge of each school, and the children selected to attend are those who are recommended by their teachers as below normal in weight, in need of corrective or postural defects, nervous disorders or physical handicaps.

There are no studies other than the subconscious inculcation of proper health habits. Sleep, eat and play are the entire curriculum. A glass of pure water is given each child before roll call. Posture exercises, play, a glass of milk and oatmeal crackers, a nap, then again outdoor play and a hot noon-day lunch, with a "clean plate," after each course insisted upon, another nap, outdoor play, a glass of orange juice, a health story read and school is dismissed—that in brief is the day's program.

The child instead of being dragged out, as is often the case in being pulled from one vacation resort to another, is rested and systematically reconditioned." The mother is saved the wear and tear of the vacation period when it is difficult to keep the child faithfully occupied. When school sessions reopen in fall, the child who has attended health school is strong enough to meet the work given him in the classroom, even if he has been subnormal the year before. He has learned to live correctly—to breathe so his entire lungs are filled—to stand correctly—to eat and sleep properly—in short, to give Nature a chance and his subnormal condition in most cases normally comes back to normal. Two children have been devoted to "overhauling" little engines which had wound up a bit and might otherwise have become broken beyond repair.

WORK EFFICIENT

The summer health school is the most efficient humanitarian institution for the salvage of life," said Dr. Pomeroy in an interview on the good being accomplished by these schools in Los Angeles county.

"It is a straight business proposition. Every dollar spent on the training child means getting a dollar back. The salvage in hospital cost is only about 10 per cent. Out of every dollar spent on a sick man, only 10 cents can be gained. The average on a child is 100 per cent.

"There are 350,000 children of school age in Los Angeles county. Only 10 per cent of these are in need of the health school work. There are 27 school districts in the county. We can get all districts to take up the health educational work during the 3 months when the school buildings are idle, the home economics departments are unused in them and during this period, we can soon reach all the children in the county with a knowledge of health education.

ENTIRE COST SLIGHT

"Annually only 10,000 children come under the health school classification, according to age. Children over 12 years are taken care of through the Y. W. and other camps. The cost to the county for each child in the health school is $1 per day, for 30 days a year. That means $30 divided into 157 school districts—a little more than $600,000 annually to bring the childhood of Los Angeles county to a 100 per cent standard of health—to salvage 10 per cent of the county's child wastage—the biggest investment in dollars and cents from a cold business point of view—the greatest investment in terms of the most precious thing in child life—the sparing of needless worry, anguish and tears."

REDISTRICT ACT PRAISED BY JURIST

Former Judge Says North California Can be Fair in Voting for Measure

Discussing the campaign for legislative reapportionment as an opportunity for Northern California to give Southern California a square deal, Hiram Weller, former judge and a member of the legal committee of the Northern Reapportionment Committee, last night issued an indorsement of the amendment of the Constitution for legislative redistricting which is to appear on the November ballot.

Weller, calling for the co-operation of every section of the State and urging voters in this section to get solidly behind the reapportionment movement, Mr. Weller said:

"Here is a great opportunity for Northern California to play fair with her neighbors in Southern California—a great opportunity for citizens of Northern California to promote fraternal relations.

"The indorsement received by the Northern Parties Reapportionment Committee, which is sponsoring the reapportionment amendment to give Northern California the representation in the Senate and Assembly to which it is entitled by population, is that of Hiram W. Fiest Palmer, who said: 'The people of California want to be fair. Everyone wants to do right by obeying the Constitution. Everyone should support the proposed reapportionment.'"

Made of enamel, only three inches long and containing a watch and make-up outfit, are seen in

ANCIENT MUSICIANS DISPENSED JAZZ

Old Print Shows Them Dextrous With Instruments





Left, Jazz Musician of the Seventeenth century; right, Eddie Peabody, Modern Type of Jazzist.

FRANCIS PATRICK SHANLEY, owner of the Continental Hotel, has returned from a tour of Europe all excited over what he says is a new discovery.

Mr. Shanley declares he has proof that jazz music is as old as the whiskers of Methuselah. It is not a new American form of expressing joy, he avers, but was played by Irish harpists of the tenth century, by the troubadours and minstrels of the Middle Ages when they traveled through France and England, and even by serenaders in the days of the Byzantine Empire.

"I went through the British Museum," says Mr. Shanley, "and there I found many quaint musical relics. One of these was a drawing of a minstrel in the seventeenth century. He was dolled up worse than the jaziest jazz artist that thrills the multitudes today. On top of his head is a circular xylophone, with a couple of horns. Fastened to his back is a harp with a jazz rooster's head on it. Attached to his chest is a jazzy sort of piano, while in his left hand is a Henry Ford fiddle and in his right the grand-daddy of the modern violoncello. Tied to his lower limbs are musical triangles, while on his left is a horn that was built for syncopated music.

"Furthermore, in going through Chappell's 'Popular Music of the Olden Time' I found that many old English airs had a twist of syncopation in them. Maybe that's why the Prince of Wales likes jazz. One of the old English songs was called 'Summer is icumen in.' I ask in all seriousness, isn't that a jazzy title? Bring it up to date and you've got 'Summer is a-Comin' In.'

"This song was sung in the year 1250. Popular airs were all the go and were jazzed up a-plenty. They even had jazz in Germany in those days. It was called—heaven help us!—volksliedsr. And then, going to the sacred precincts of old Ireland, we find one of the early kings playing on the harp a tune called, 'Dance Me Around Again, Bridget.' What's that but jazz? They were crazier in those days than we are now.

Shanley submitted his findings to Eddie Peabody, "wizard of harmony" at the Metropolitan Theater, and Eddie said:

"That's right. For hundreds of years my folks have been musicians. One of my ancestors was a minstrel in the Middle Ages, and I've heard that he turned handsprings and somersaults while he played."

HERE TO PRACTICE LAW

Gerald V. Weikert, for six years a member of the legal staff of the Federal Trade Commission, and during the last two years in charge of the commission's activities on the Pacific Coast, with offices at San Francisco, has resigned, and will engage in the private practice of law in Los Angeles.

OLD SEA CHANTIES REVIVED

Filming of Pictures Dealing With Historical Ships Resurrects Ancient Ocean Songs

Colorful ocean songs, many of which have fallen into obscurity with the disappearance of the American clipper from the high seas, are again being brought into the limelight—this time through the source of the silent drama.

With the recent production of a score of historical motion pictures dealing with sailing ships, a demand has arisen for the old sea chanties for use in the subtitles of pictures and the composition of the musical scores to accompany the photoplays.

For the filming of "Old Ironsides," a motion picture glorifying the famous frigate Constitution and the early American merchant marine, the Paramount studio in Hollywood has sent researchers to practically every water front and home for old seamen along the Pacific Coast in an effort to unearth the words and music of famous halyards and short-drag chanties, sung by the old tars as they pulled upon the ropes.

The short-drag chanties, used by seamen when only a few strong hauls were needed, are probably the simplest and earliest of old folk songs. They are said to be but a step removed from the "Yo-heave-ho" song.

One of the earliest of the short-drag chanties discovered was "Haul Away Joe," the words of which were obtained from an English sailor taking part in the picture. Part of the song is as follows—:

Oh, once I had an Irish girl, but she was fat and lazy,
And then I had a yeller girl, she nigh druv me crazy.
But now I've got a English girl, and she is just a daisy.
Once I was in Ireland, digging turf and 'taties,
But now I'm on a lime-juice ship, hauling on the braces.
King Louis was the king of France afore the revolution,
But Louis got his head cut off, which spoiled his constitution.
Once I married an Irish girl, and her name was Flannigan.
She stole my money, she stole my clothes, she stole my plates and pannikin.
St. Patrick was a gentleman, he comes of decent people,
He built a church in Dublin town and on it put a steeple.

That pocket watches will be run by impulses from a central radio station is the prediction of an eastern engineer.

A cribbage board, five inches long to be carried in the pocket has been perfected.

BRITON TO CONDUCT AT BOWL

Noted Composer-Director; Eugene Goossens, Wields Baton Next Week

As one of the two final guest conductors to be presented in the Hollywood Bowl for the 1926 season, Eugene Goossens, British composer-conductor, one of the youngest directors ever to appear in the outdoor theater, will wield the baton next week.

Goossens, now only 33 years of age, is director of the Rochester Philharmonic Orchestra, and last year served as guest conductor for the New York and Boston symphonies.

Ten years ago he was a violinist in Sir Henry Wood's orchestra in London. His rise has been phenomenal and he has been hailed as one of the most interesting figures in contemporary music today.

He composes as well as directs, and one of his own selections will be on his final program Saturday evening.

Germaine Schnitzer, pianist of international fame, is the soloist of the week, appearing Thursday evening, August 12.

Following Goossens as conductor at the Bowl is Alfred Hertz, San Francisco director, and "Father of the Bowl," the last of the group of celebrated orchestra leaders at the outdoor theater this year. Hertz takes up the baton on the 17th inst.

Special nights next week are as follows: Tuesday, August 10, Pacific Electric Night; Thursday, August 12, Los Angeles County Employees Night; Friday, August 13, Turnverein Night and Saturday, August 14, dedicated to employees of the Board of Public Works.

Schools and Colleges

ELECTRICITY Learn Quickly. Complete Courses. Practical Work. Big Pay, Steady Jobs, Advancement, Day and Night Classes. Call or write for FREE Illustrated Catalog. National Electrical School, 4008 Figueroa. AX. 9061.

HOLMAN Business College — Established 20 years. Capable teachers. Intensive courses. Limited enrollment. Free Placement Service. 829½ S. Hill. BRoadway 2690.

Accountants Educational Institute
A.E.I. students obtain responsible positions through personally supervised study at home or in Institute rooms. Individual instruction now. Classes next month. Full information upon request. 630 Black Bldg., 4th and Hill. VAndike 6134.

Mackay Business College, 612 So. Figueroa
Half-day office work for girls desiring to earn tuition. Board, room and $10 to $25 a month may be earned. Day and night classes. Comptometry. $35 for complete course

Cumnock School — SCHOOL OF EXPRESSION (College Grade)—Voice Diction. Literary interpretation. Story-telling. Public Speaking. Dramatic, Music and Art Departments. ACADEMY—An accredited High School in Class A preparing for Western and Eastern Colleges and Universities. Fall Opening Date September 20th. Write for Catalog, or phone WHitney 3427. WHitney 7311. Helen A. Brooks, A. M., Director 5353 W. Third Street.

Girls—Boarding and Day Schools

GIRLS' COLLEGIATE SCHOOL — DAY AND BOARDING SCHOOL. Glendora Foothills. Thirty-fifth year begins Sept. 30th. Accredited East and West. New buildings. Miss Parsons and Miss Dennen, Principals. Tel. Glendora 42111. City Office, "Ask Mr. Foster" Information Service. Robinson's Dept. Store, 7th St. at Grand Ave. Tel. BR. 4701.

HOLLYWOOD SCHOOL for GIRLS
Residence and day school. Accredited to eastern and western colleges. Special one-year intensive course for college. High School—Grades—Primary—Kindergarten. Fall term opens September 17th. LOUISE KNAPPEN WOOLLETT, Principal, 1749 La Brea Ave. Tel. GR. 4801.

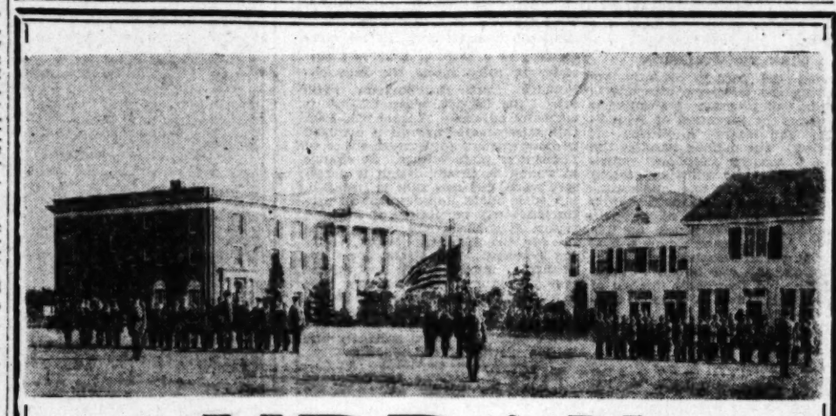
MARLBOROUGH SCHOOL FOR GIRLS — 5029 West Third St.
Boarding and Day School Accredited to Eastern and Western Colleges. Term Begins September 23rd. ADA S. BLAKE, A.B., Principal.

The Westlake Junior College for Girls
303 South Westmoreland Avenue
Residence and Day—Two years' accredited work. College re-opens September 29. Send for Junior College Bulletin.

Art Schools

OTIS ART INSTITUTE — A DEPARTMENT OF THE LOS ANGELES MUSEUM providing genuinely fine training in the fine arts and "commercial arts." 34 classes daily and Mon., Wed., Fri. evenings for beginning and advanced students. Persons interested are invited to write or phone for catalogue and to visit the studios of the County's professional art school. OTIS ART INSTITUTE, 2401 WILSHIRE BLVD. (at Westlake Pk.) Fitzroy 6783.

CALIFORNIA ART SCHOOL
RECOGNIZED as the strongest school west of Chicago. Full day, half day and evening classes in LIFE DRAWING, ILLUSTRATION, PAINTING, LANDSCAPE, PORTRAITURE, INTERIOR DECORATION, FASHION DESIGN and EVERY BRANCH OF COMMERCIAL ART. Enroll



URBAN
MILITARY ACADEMY
The Great Out-door School

The Urban has just completed a new dormitory representing an investment of $500,000.00. To realize what this means one must visit the Academy and see what is meant by a real modern school where the cadet is surrounded by those intangible qualities gained from beauty of environment, magnificent buildings and the cultural atmosphere that are so necessary to the complete development of the truly educated man. Besides the bedrooms, every one of which has a bath attached, the new building contains a dining room that is a thing of beauty, a large gymnasium, a one hundred foot rifle range, libraries, piano and reception rooms.

The Urban has one of the largest, best equipped and most beautiful private swimming pools on the coast.

Tuition includes horseback riding, swimming, music and all other activities. There are no extras.

For Further information address the Registrar.
632 NORTH WILCOX AT MELROSE
HE. 7602

Schools and Colleges

Train for Business! Positions Waiting!
Prepare at the oldest, largest and most progressive college on coast. Finest quarters. Unequalled instruction in all business college subjects; also university grade courses in Business Administration, Accountancy and Salesmanship. Exclusive methods increase efficiency and shorten time. Begin any time. Best position secured. Satisfaction guaranteed. Free catalog tells why Woodbury is one of America's greatest business training institutions—why it is the college for YOU. (No night school.) MEtro. 0133. TUcker 6816.
Woodbury BUSINESS COLLEGE
FOREMOST FOR FORTY YEARS
WOODBURY BLDG., 727 SO. FIGUEROA ST.

Certified Training Wins
the Best Positions. You need Business Training; get the best. It's Certified; it's guaranteed. There is no substitute for Certified Training and only one place to get it. All business courses. Day and Evening Classes. Begin any time. Send for Folders NOW!
Commercial Experts' Training Institute
909 South Hill Street. MEtro. 0251.

FOR YOUR CHILD'S SAKE INVESTIGATE
CHILDREN'S
Swimming
CLASSES
CARL CURTIS SCHOOL
8003 Beverly Blvd. (Two Blocks West of Fairfax) WH. 7213

Sawyer Secretarial
SCHOOL OF BUSINESS
DISTINCTIVE BUSINESS TRAINING
SELECT STUDENT BODY—REFINED ATMOSPHERE—DEPENDABLE TRAINING
SUMMER CLASSES Now Beginning Each Monday
805 South Flower Street. TUcker 3260.

Fall term opens Monday, Aug. 30. Registrations being made now for High School, College, University students.
California's Commercial College
6th St., Rampart and Benton Way. Fitzroy 1128.
Opposite Beautiful Lafayette Park.
Offers intensive individual instruction in all Commercial subjects. Only High School, College and University students accepted. Superior Training and highest positions guaranteed. Enrollment includes all Books and Supplies. Day and Night Sessions. Call, write or phone for 1926 Year Book.
Seal of quality. GREATEST BUSINESS TRAINING SCHOOL OF THE WEST

EFFICIENCY BUSINESS COLLEGE
747 South Hill
TUcker 2580
Send for Catalog

Ethel Eaton — PROFESSIONAL COSTUME DESIGNING
Individual instruction in pattern drafting, line study, color harmony, actual creating. Also cutting and complete making of several garments under experienced man tailor. 10th Floor, BRACK SHOPS, LOS ANGELES. TUcker 3465.

Secretarial
Highest grade training in all commercial subjects. Our own new Home. Every facility. Satisfaction and positions guaranteed. Day and evening instruction. Free texts.
BR. 8013 SOUTHWESTERN UNIVERSITY 1121 S. HILL

DENT. LAB. WORK
School of Mechanical Dentistry
MECHANICAL DENTISTRY, a profession for both men and women. Light, clean work. Short course of 2 to 9 months. Individual instruction. Easy payments. Day and evening classes. Established 1910.
Jewelers' Building, 747 So. Hill St., Los Angeles.

Finest Commercial School Building in Southern California to be quickly occupied by
THE HOLLYWOOD SECRETARIAL SCHOOL
"The Better Business School"
Everything included. Nothing omitted. For past 7 years at 6356 Hollywood Blvd. GR. 0809. Sept. 1st at 1717 Vine St., just north of Hollywood Blvd.

Wolfe School
COSTUME DESIGNING, 948 W. 7th St.
Distinguished for the success of its graduates.
Highest standards in designing profession. CREATION OF FASHION, PATTERN MAKING, FRENCH DRAPING and FASHION ILLUSTRATION. Individual inst. Day or Eve. START NOW. MME. ETHEL WOLFE, Principal.

Military

"The Coming West Point of the West"
NOTICE TO PARENTS
COL. THOS. A. DAVIS, PRES. SAN DIEGO ARMY & NAVY ACADEMY, WILL BE PLEASED TO MEET PARENTS AND GIVE FULL INFORMATION REGARDING HIS SCHOOL AT THE FOLLOWING PLACES AND ON THE DATES GIVEN:
Long Beach — Hotel Virginia, afternoon and evening of Wednesday, August 11th.
Los Angeles — Alexandria Hotel, Mezzanine Floor, 10 a.m. to 6 p.m., Thursday, Friday and Saturday, August 12th, 13th, 14th.
The San Diego Army and Navy Academy was the first private school on Pacific Coast to secure West Point accrediting. It is one of two private schools in California under War Department supervision. It is not only accredited, but it has always been in the highest rating of the University of California—"Division A." The sum of $800 will cover practically every necessary school expense except uniforms and text books.

FROM—WHO'S WHO IN AMERICA
The Oneonta Military Academy
(Accredited With the State University)
Beautiful buildings and surroundings with 12-acre campus, fine large athletic field, tennis courts, military training, officers' course, students' newspaper and amphitheatre. Individual attention by trained instructors.
PRIMARY, ELEMENTARY AND HIGH SCHOOL
Fall Term Begins September 12
For Full Particulars Write or 'Phone
M. CANYON SMITH, A. B., President and Owner
1970 Fremont Ave., Oneonta Park, South Pasadena, Calif.
Phone Elliott 2430.

HARVARD SCHOOL
AN ACCREDITED SCHOOL FOR BOYS
TWENTY-SEVENTH YEAR begins September 21st. R.O.T.C. unit. Sixth to Twelfth Grades inclusive. Rt. Rev. Joseph H. Johnson, D.D., Bishop of the Episcopal Diocese of Los Angeles, President. For information address the Headmaster, 1601 S. Western Avenue, Los Angeles, Calif.

ST. CATHERINE'S
A Good ... for Normal Boys at Moderate Rates
For particulars address Secretary, 215 North Palm Street, Anaheim, California. Phone Anaheim 34.

PAG. MILITARY ACADEMY
A Big School for Little Boys. The largest school of its class in America. Send for catalog. 1235 Cochran Ave. WHitney 1128.
ROBERT A. GIBBS, Headmaster.
Not best because largest, but largest because best.

California Military Academy
SUMMER SESSION, June 14-Sept. 14. For boys—six to fifteen years. Military drill. Classes 9-12. Students may proceed to new work or make up subjects. Day pupils may remain all day. Trips to Beach on Saturdays. Close supervision by teachers. For information write 4001 W. 10th St., or Phone EMpire 0875.

MIRAMAR MILITARY ACADEMY
SUMMER SCHOOL & CAMP
All Grades, Day and Boarding.
School open entire year.
4317 Ocean Front. Phone Santa Monica 62824
The only Military Academy and Summer Camp by the Seashore.

YALE
BOARDING AND DAY SCHOOL
SUMMER SESSION STARTED JUNE 21ST
Semi-Military Grammar and High School Grades, Fine Gymnasium, Athletic Director. Rates Reasonable. Illust. Catalogue, 209-209 N. Union Ave. Tel. Drexel 2438

ST. JOHN'S MILITARY ACADEMY
A Grammar and Junior High boarding school for boys from six to fourteen years. Baseball, tennis and basketball; band and orchestra.
Address 4000 W. Washington St., EMpire 9231, Los Angeles, California.

KING'S MILITARY ACADEMY
Ready now to enroll students for our large up-to-date school which we will occupy in late fall. Boys 4 to 14 years admitted throughout the year. Very reasonable rates. GArfield 1674, 5239-36 Stratford Road.

Non-Military Schools

California Preparatory School
For Boys. Non-Military. Accredited School. Tenth Consecutive Year.
Opens Sept. 14th in new fireproof buildings, near Covina, Calif. A high class College Preparatory School. Also grades five to eight inclusive, separately housed and taught. Boarding and Day pupils. Catalogue. C. M. WOOD, Supt., Covina, Calif.

Girls—Boarding and Day Schools

Palm Hall School
FOR GIRLS. FALL TERM OPENS OCT. 1
GRADES AND HIGH SCHOOL. RESIDENT AND DAY PUPILS. COACHING. SUMMER SESSION. OPEN THROUGHOUT YEAR.
698 Wilshire Blvd. WAshington 2480.

URBAN SEMINARY
SUMMER SCHOOL & CAMP
Day and Boarding. Primary, Grammar, High School. School open entire year.
307 Washington Ave. Phone S. M. 23689.

Fall Term Opens Monday September 20th
Elliott School for Girls
Resident and Day School. All Grades. Ideal Home Life, Character Building. Students accepted at any time for any period of time. Outdoor Sports. Beautiful grounds. Gramercy Place and Pico Blvd., Los Angeles. Martha Collins Weaver, M.A., Principal. Telephone EMpire 3547.

THE GORDON SCHOOL
1435 Laurel Ave., Hollywood. Corner Sunset Blvd. Day and Resident Pupils, all grades. High School, Grammar School, Kindergarten. Fine Staff of Teachers. Music and Languages. Principal, MADAME MARION GORDON. Telephone GRanite 3979.

KENWOOD HALL
Resident and Day School for Girls. Sub-primary through High School. Open throughout the year. Fall term opens September 20. New location, 6367 Wilshire Blvd., opposite Carthay Center. Tel. ORegon 5303. Ruby M. King, Director.

ORTON
BOARDING AND DAY SCHOOLS FOR GIRLS
37th year. College Preparatory and General Courses. Accredited. Art, Music, Gymnasium, Riding, Tennis, Swimming. Outdoor Study.
IN LOS ANGELES — 1345 Manhattan Place, EMpire 6088
IN PASADENA — 320-370 So. Euclid Ave., Terrace 6302

MISS FULMER'S SCHOOL
RESIDENT AND DAY SCHOOL
From Kindergarten through Eighth Grade. French daily—native teacher. Music emphasized in all grades. Handwork for each pupil. Automobile service. Fall term opens September 22. Kindergarten Training School September 8. College entrance requirements. 1530 W. Adams St. Phone EMpire 6329.

KENSINGTON SCHOOL
Resident and day pupils. Finishing High School and College Preparatory Courses, all grades. French Kindergarten. Instrumental and Vocal Music. Fine Arts, Languages, Dancing, Domestic Science. Outdoor Sports. In session all year. Phone WAshington 8651. 843 South Marlborough Avenue.

EAGLE ROCK ACADEMY
SUMMER SCHOOL & HOME FOR GIRLS
One month at Beach. All grades and special tutoring. 1833 Penryn Ave., Eagle Rock. Phone GArfield 9490.

West Chester School for Girls
A Boarding and Day School for Girls from 4 to 14 years of age. Kindergarten to Ninth Grade. Languages, Music, Dancing. Special attention to physical well-being. Open air class rooms. Consulting Dietitian. Intimate home care. Constructive moral training. Stella Burmester McBride, Head Mistress, 1255 Westchester Place. EMpire 3052.

BROADOAKS
A Kindergarten—Primary Teacher Training School (State Accredited). A two years' and one Summer Session course and a three years' course. Also a Kindergarten—Primary School. Fall Semester opens September 15th. Advisory Director: Ada Mae Brooks. Directors: Imelda E. Brooks, Clyde Duval Dalsell. 714 West California St., Pasadena, Cal.

MISS THOMAS' SCHOOL (ST. CATHERINE'S SCHOOL)
325 West Adams Street
Boarding and Day School for girls. First eight grades. Prepares for Marlborough and Girls' Collegiate Schools. Three-acre playground with gymnasium teacher in charge until 5 o'clock. Out-of-door study. MISS THOMAS, Principal. Telephone WEstmore 3024.

KHJ RADIO LAND

"UNCLE JOHN" "THE SANDMAN"

PORTABLE RADIO ADDS TO JOY OF WEEK-END TRIP

With Programs Coming in at Beach or Mountains One Experiences New Lease on Life

BY MAE PRYCE BROOKS

This is the time of year when the call of the pine forests and the rushing mountain streams is most insistent. When one looks over the attractive little folders with their alluring pictures of strings of trout, cool waterfalls, snow-capped mountain peaks and the beauty of the open road, it seems hard to wait for the week-end to come.

How fortunate we are in Southern California to have not one, but many, enchanting spots within a few miles, comparatively, where a delightful week-end holiday may be spent. To those who love the desert in its wonderful, silent appeal, there is a trip to Red Rock Canyon that is interesting beyond telling. How many who have lived in the Southland for years know that there is a petrified forest down there? It is only very recently that we knew it.

LIGHTS BEAUTIFUL

And to be "sitting on top of the world," up in the pines and look down at night upon Los Angeles and the surrounding towns with their shimmering lights is a sight always to be remembered. If Mother Nature is on her best behavior while you are up there, you may have a glimpse of fascinating Catalina in her setting of glorious blue.

That is another week-end trip—over to Catalina. The invigorating sea air and the quiet of the island sometimes satisfy the out-of-door urge as nothing else can. In our glorious little world of Southern California, we may have our choice of sea, mountains or desert—all accessible for a week-end, or for an entire summer.

No such trips as these are complete unless you have a portable radio with you. To strike camp under the towering trees and at nightfall build a camp fire, set up your radio, just throwing a wire over the limb of a tree (unless you are lucky enough to have a loop aerial) bringing in a program that just suits your mood, is just too good to be true!

The peace and restful calm of the great open spaces give one a new lease on life, and courage to go back to business with renewed strength, and a determination to do one's best—always looking forward to the next week-end with anticipation.

VARIED PROGRAM

If you tuned in last night you heard a program of varied character, with the popular note predominating. Mr. and Mrs. Ben C. Sears are always welcome to radioland. The old-time fiddler has a niche of his own, and his music carries us back to days in the dim past when there were no high-heeled slippers, and print dresses were in fashion; to barn dances, sleighing parties and all the lovely, simple things of the old days!

Lolita Mahn's violin solos were beautiful in tone and interpretation. Her numbers were the familiar ones, such as "Gypsy Love Song," "Neapolitan Nights," and "Mighty Lak A Rose."

A tenor who came to our microphone for the first time last evening was E. Elsworth Colebaugh. He has a voice particularly adaptable to the lighter ballads which he does very creditably.

Mr. and Mrs. H. K. Silva with their Hawaiian instruments poured forth the real island music in its native beauty. It is a joy to hear it played by such artists as these.

TENOR KEPT BUSY

The contralto voice of Elsie Christman is lovely for broadcast, and her numbers were enthusiastically received. Karl Brandenburg, tenor, gave many request numbers, as well as several new ones. He has a remarkable following out in radioland who never seem to realize that one throat can do only just so much!

The Scripture reading was given by Mr. James C. Gibson, first reader of Seventeenth Church of Christ, Scientist.

The children's hour brought back to us "Aunt Peggy," in her children's stories. This dear person has not been with us for a long time, and we all appreciated her return. The children appearing during the twilight hour were Nona Clapp, "Sunshine Fairy," Baby Blossom LeMort, "Baby Blosson of Radioland," Nancy Nolen, Rosetta Lewin, 9 1-2-year-old reader, Gabriel Bartold, 6-year-old cornetist; Patricia Craig, pupil of Winifred Pollard, and Marjorie Genevieve Lowe, "June Bug" of KHJ. Preceding the children's hour was the half-hour broadcast by the Orpheus Four, from the music room of the Biltmore Hotel.

The Saturday noon program is always enjoyable for it brings to us the Stewart-Warner Trio, Isofarad Pat Lee in popular songs, Frank Thorne, pianist, who plays mighty well, and Madge McConnell, blue singer, completed a very happy hour.

The studio family was so glad to hear from Gladys De Witt whom you will remember as having given that charming series of talks on "The Romance of the Santa Fe Trail." Miss De Witt is at present in the quaint old town of Santa Fe and says she will have much of interest to tell us when she returns.

The latest word from little Sir Richard Headrick is that he and his family are just leaving Denver to Indianapolis, after a very successful meeting in Denver.

Springs Resort to Have Doctor and Dietitian

In accordance with plans to establish a spa at Arrowhead Springs, the Arrowhead Springs Corporation, of which David Blankenhorn of Los Angeles is president, has announced that, beginning October 1, Dr. Frederick S. Modern, graduate of the University of Prague, will become resident physician, and Miss Grace Johnson resident dietitian.

More than $200,000 has been spent on improvements at the resort hotel and property during the year, it was stated.

K-H-J The Times AND OTHER LOCAL STATIONS

10 to 10:30 a.m.—Sermon in studio of KHJ by Leila Castberg of the Church of Divine Power.

10:30 to 12 m.—Organ recital and entire religious service of the First Methodist Episcopal Church. Elmer Ellsworth Helms, pastor, Sibley Pease, organist.

6 to 6:30 p.m.—Orpheus Four broadcasting in music room of the Biltmore Hotel.

8 to 10 p.m.—Roberts's Golden State Band, under the direction of Harold W. Roberts; Frederick MacMurray, viola; Myrtle N. Ruttan, pianist; Mrs. Celeste Noyes, soprano from KSL, and the Orpheus Four.

9 to 10 a.m.

KFO (428.3)—Service.

10 to 11 a.m.

KFSN (315.6)—Services.
KNX (337)—Church services.
KFSG (275.1)—Church services.
KFO (428.3)—Amusement information; markets; weather.
KTBI (294)—Church of the Open Door.
KHJ (405.2)—Studio sermon. Services from First M. E. Church.
KFI (467)—Church Federation services.

11 a.m. to 12 Noon

KHJ (405.2)—Service of First M. E. Church; organ recital.
KFSG (275.1)—Services.
KGO (361.2)—Church services.
KNX (337)—Church services.
KFON (332.4)—Music.
KTBI (294)—Services.

12 Noon to 1 p.m.

KFSG (275.1)—Services.
KFWO (211.1)—Music.

1 to 2 p.m.

KFO (428.3)—Fairmont Motel orchestra.

2 to 3 p.m.

KNX (337)—Park Board concert.
KFSG(275.1)—Afternoon services.
KTBI (294)—Inspir[illegible] hour.
KFON (332.4)—Musi[illegible] band concert.
KFO (428.3)—Baseball.

3 to 4 p.m.

KNX (337)—Park Board concert.
KFSG(275.1)—Afternoon services.
KFON (332.4)—Municipal band concert.
KFO (428.3)—Baseball.
KFSD (345.6)—Temple services.

4 to 5 p.m.

KNX (337)—Educational talk.
KFSG (275.1)—Afternoon services.
KFON (332.4)—Press-Telegram hour.
KFO (428.3)—Musical concert.
KFI (467)—Vesper service.

5 to 6 p.m.

KFON (332.4)—Dinner hour program.
KFO (428.3)—Organ recital.
KFWO (211.1)—Golden hour.

6 to 7 p.m.

KHJ (405.2)—Orpheus Four.
KNX (337)—Services.
KTBI (294)—Radio vesper service.
KFON (332.4)—Dinner hour concert.
KFO (428.3)—Biltz restaurant orchestra.
KGO (361.2)—Dinner concert.
KFSG (275.1)—Musical hour.
KFSD (345.6)—Town topics. Music
KFWO (211.1)—Music.
KFI (467)—Talks.

7 to 8 p.m.

KHJ (405.2)—Church services.
KNX (337)—Musical program. Church services.
KFSG (275.1)—Program.
KMTR (238)—Orchestra.
KTBI (294)—Services.
KFON (332.4)—Services.
KFO (428.3)—Concert orchestra.
KFSD (345.6)—Studio program.
KFI (467)—Musical program.

8 to 9 p.m.

KHJ (405.2)—World news items. Nightly sport resume. News of the Southland. Times de luxe program.
KNX (337)—Church services.
KTAB (340)—Services.
KFSG (275.1)—Evening services.
KMTR (238)—KMTR concert hour.
KFOZ (226)—Studio concert.
KTBI (294)—Church services.
KFON (332.4)—First Church of Christ, Scientist.
KFO (428.3)—Music.
KGO (361.2)—Services.
KFSD (345.6)—Feature program.
KFWO (211.1)—Music.
KFI (467)—Organ recital.

9 to 10 p.m.

KHJ (405.2)—Times de luxe program.
KNX (337)—Feature concert.
KFWB (252)—Studio program.
KFSG (275.1)—Evening services.
KMTR (238)—KMTR concert hour.
KFOZ (226)—Courtesy concert.
KFON (332.4)—Music.
KFO (428.3)—Feature program.
KGO (361.2)—Musical program.
KFSD (345.6)—Courtesy program.
KFI (467)—Music.

10 to 11 p.m.

KFWB (252)—Studio program.
KFSG (275.1)—Musical program.
KFON (332.4)—Musical program.
KFOZ (226)—Program.
KFI (467)—Packard Six orchestra.

Silk manufacturers of Europe will hold a congress at Milan, Italy, next year.

RADIO GOODNIGHT



DICKIE BRANDON

Good night God's love-thought's everywhere,
Each one so precious in His sight,
May His divine hand e'er protect thee,
And bring to all a calm good night.

Good night, good luck, God bless you all,
And bless this station, God we pray—
Dear Lord we thank Thee from our hearts,
'Tis my good night from KHJ.

—By June Brandon.

COMPETITION TO RADIO FORECAST

Telephone and Light Lines to Carry Programs

Wire Transmission Would Eliminate Static

Lack of Program Variety Held Drawback

WASHINGTON, Aug. 7. (Exclusive) Everybody is speculating these days as to just what is going to happen in the now established radio broadcasting industry, which is assured of a permanent future due to its great following and its commercial adaptations. Will it have a competitor or become a monopoly?

One thing appears certain; there is little likelihood of a radio broadcast monopoly; too many independent interests are already established, and just now particularly anyone can enter this new industry which serves the public with entertainment and advertises with a new medium.

To be sure the Radio Corporation now owns three broadcasting stations, and the General Electric and Westinghouse companies operate several more, but as the other 500 odd stations are independent, except that a dozen of them have agreements which enable them to broadcast a program simultaneously, it is difficult to see how a monopoly could be effected.

The Bell System has practically withdrawn from radio broadcasting; it has sold WEAF to the Radio Corporation and closed Washington's WCAP, which was operated by the Chesapeake and Potomac Telephone Company, a company related closely to the American Telephone and Telegraph Company. Why the telephone company did this is still somewhat of a mystery, although it is understood that it will still lease its telephone lines to connect the Radio Corporation and other stations in chains for their mutual co-operation, distributing both pure entertainment and entertainment furnished by advertisers. Commercially this company is still related to broadcasting and a considerable monetary return is assured. One reason why the telephone company might have seen fit to stop broadcasting is found in the Dill and White radio bills, which prohibit combinations of wire, radio and cable interests into what might be considered a communication monopoly.

TELEPHONE BROADCAST

Another reason is because the telephone company is exceedingly interested in the possibility of broadcasting over the wires of its great telephone net with its millions of subscribers throughout the country. Research and experiments pointing toward this ultimate aim have been conducted for the past three or four years in the laboratories of the Bell System. Recently several patents on methods of transmitting programs over telephone wires and means of receiving such programs by subscribers were assigned by the inventors to the American Telephone and Telegraph Company. Such a circuit set up with the Bell System would probably be more valuable than any number of radio broadcasting stations.

Great possibilities have been seen in wired wireless ever since Gen. Squier demonstrated the practicability in his Signal Corps laboratory about four years ago. The writer was present witnessing several experiments which showed that radio programs could be transmitted over both telephone and electric light lines and received satisfactorily. Wired radio has novel advantages over true radio broadcasts, including the absence of static and other interferences; there is no tuning and less complicated receivers and accessories are required. One thing is lacking—variety. The subscriber has to be satisfied with what the central station transmits, and he will have to pay a fee for such supplementary service to either the telephone or electric light companies.

WIRE TRANSMISSION

Among the patents recently acquired by the telephone company is a system of program transmission over wires, the invention of John F. Toomey and Henry E. Phelps of New York. The method requires the use of a modern telephone system and a central transmitting station with special receivers and loud speakers for subscribers. Means to switch from direct telephony to program transmission and reception are included. Another patent now owned by the American Telephone and Telegraph Company was issued to John F. Toomey. It provides a method of transmitting either telephone messages or program entertainment over telephone wires, apparently without the use of receivers in the subscribers' homes. Mr. Charles H. Fetter of Milburn, N. J., has also assigned a patent covering a method of broadcast transmission over wires to the American Telephone and Telegraph Company.

The acquisition of these patents, following the long experimentation in this direction, appears to indicate a plan for offering telephone subscribers a supplementary service which would compete with pure radio broadcasting. It may be some time before such a service is offered subscribers, for, with justice to the telephone company, one official advised the writer that he knows of no plan to initiate a service of this character, attributing the assignment of patents as the result of their development and research activities.

Another form of radio broadcast competition may be created by the electric light and power companies, who already have conducted successful experiments in wire broadcasting. Wired Radio, Inc. of New York is possessed of several patents covering means of broadcasting and receiving over wires, chiefly the inventions of Robert D. Duncan. A recent census of electric light subscribers who own and operate radio sets was made in Washington by the Potomac Electric Company, indicating that this organization is interested in possibilities.

In any event, it looks as if the radio broadcasters would have some competition in the distribution of entertainment to citizens, and it is safe to believe that such competition would make for improved programs and service to listeners throughout the country.

Robert's Golden State Band



Year Marked by Improvements in Radio Equipment

There has been more real improvement in radio reception for 1926-27 than for any previous season. So states Carl A. Stone of Los Angeles, prominently known in radio on the Pacific Coast. Also no radical departures have been made, but refinement in apparatus, perfection of circuits, proper synchronizing of same. The improvement, he states, consists of:

CARL A. STONE

Better radio receiving sets, better loud speakers or reproducers, better tubes and better broadcasting equipment.

These things, together with the reduction of the three dials to two and one dial, and elimination of B batteries by the use of instruments that attach to the light socket, make radio more to be desired than ever before.

Mr. Stone recently returned from an eastern trip, visiting the plant of the All-American Radio Corporation of Chicago, one of the most prominent radio manufacturers.

They are the manufacturers of the Rauland line of receivers, and many parts and accessories. It is manufacturers of this type who are stabilizing the business, and not demoralizing the market with overproduction, and production of inferior merchandise.

While there have been many failures in radio during the past few years, the All-American Radio Corporation and a few other manufacturers have continued to progress. This was accomplished by giving the public value for their money, and keeping up the value of that which they sold the public by not overproducing and "dumping," as it is called, surplus stock at a fraction of the original cost.

Mr. Stone, who is a director of the radio show to be held in September, states that the public has a treat in store for those who visit the radio show, and see the improvements effected.

NEW TUBE DEVELOPED

An important step forward has been taken for the benefit of radio by E. T. Cunningham, Inc., with the development of a distinctly new type of radio tube known as CX-300A. Type CX-300A is a new alkali vapor detector, specially designed for service only as a detector tube. In sensivity it fully excels the best obtainable from Cunningham radio tube Type CX-300, when CX-300 is critically adjusted. In the CX-300A this extreme sensitiviness is attained without critical adjustment either of filament or plate voltage. No change in wiring or circuit design is necessary when this new tube is installed, but some slight improvement in performance will be noticed if the grid return is changed and connected to the negative filament. When receiving powerful local stations, no appreciable improvement in volume may be noticed when the new tube is substituted for either CX-300 or CX-301A. The same set, however, on distance reception will show marked improvement in signal intensity and in the clarity of reproduction.

Natives of Sumatra are becoming interested in striped and brocaded rayon goods.

STATION CHANGES

The following changes in radio broadcasting stations have been announced by the Department of Commerce:

WGHB, Fort Harrison Hotel, 265.5 meters (change of ownership only; formerly licensed in the name of George H. Bowles Developments.)

WNAC, Shepard Stores, Boston, changed from 280.2 meters to 430.1 meters.

WNAB, Shepard Stores, Boston, changed from 250 meters to 280.2 meters.

WRNY, Experimenter Publishing Company, New York, changed from 258 meters to 374.8 meters.

WBNY, B. A. Ruchome Corporation, New York, changed from 209.7 meters to 322.4 meters (formerly licensed to Miss Shirley Katz.)

WEW, St. Louis University, St. Louis, changed from 247.8 meters to 360 meters.

Local Control of Broadcasting Pleases Hoover

Secretary Hoover recently expressed himself as gratified at the apparent co-operation extended the Department of Commerce by the majority of broadcasting stations, but he has always believed the industry would protect itself. He is equally pleased with the efforts toward local radio control by some municipalities where the majority of broadcasters have mutually agreed to stick to their old broadcast channels and not shift about.

So few new stations have applied formally for licenses that it appears the potential broadcasters are not going to rush into the game until Congress has enacted legislation giving some one the right to regulate stations and the station definite privileges through the ether.

Many musical-string workers are coming from Germany to this country to live.



Neutrodyne Cheers Priscilla

NEW SHIELDED NEUTRODYNE

Latest Howard Model Bids Fair to Startle Radio Fans With Its Performance

The latest model of the Howard Neutrodyne is a seven tube, completely shielded, loop-operated receiver embodying several noteworthy and last-minute refinements that should prove interesting to the radio public. This model can almost be called "double shielded" as besides the heavy gauge brass inclosing each stage the outside case or cabinet is of heavy aluminum material beautifully grained to look like American butt walnut.

Superb tone quality, unusually long range with astonishing strength of distant signals, together with a degree of selectivity previous receivers have not been capable of is the outstanding claims made for this receiver. One of the minor features which nevertheless is one of extreme utility is the illuminated dial readings, which may be seen through a window in the center of the panel at all times without aid of exterior lights. By a dual control, tuning is made very easy and simple.

The Howard Radio Distributing Company of 6229 Banner street, Los Angeles are the Coast distributors of Howard six and seven-tube neutrodyne receivers and claim that this seven-tube set is literally astounding local radio fans with the class of its performance even now during the summer months and promises results this winter that will set the whole field talking.

DILL RADIO BILL MEETS WITH FAVOR

Broadcasters and Leaders in Industry Suggest Few Amendments to Act

A survey of the radio industry, including the broadcasters, indicates that the Dill Senate bill meets with general favor, although there are several amendments believed desirable.

According to the replies of the National Broadcast Association's questionnaire, about 70 per cent would prefer to have the radio industry represented on the control commission, or at least to have them eligible for such offices. The Dill bill, as it stands, requires that men who are or have been engaged in any phase of the radio industry within a year's time are ineligible.

They were almost unanimous in the opinion that equal rights should not have to be extended political candidates by a broadcasting station any more than they are by a newspaper, and they object to not having authority to censor matter broadcast either as entertainment or advertising.

About 90 per cent of the replies did not favor the section providing that each State has a fair share of radio channels, in view of the general authority given the commission. Opposition to the strict control of stations hooked up into a chain was also recorded.

Licenses should be issued for longer periods than two years, in the opinion of a large majority of the voters. They are agreed that re-broadcasting should be prohibited unless done with permission of the originating station.

Active Stations on Air in July Show Increase

There were 537 active stations on the air on July 29, as against 528 on July 1, the Department of Commerce official lists show. This means that ten new stations were licensed and one, the Owl Battery Co., WOWL, at New Orleans, dropped out. To be sure, it is reported that several other changes are contemplated, but no official reports are yet in. WCAP, at Washington, for example, will close shortly.

A few other changes in wave lengths, power and ownership are recorded by the radio section of the Commerce Department, but nothing like the general shake-up anticipated in some quarters has taken place since the decision of the acting Attorney-General was announced. Broadcasting goes forward practically as usual. Doubtless a dozen or two new licenses will be issued during the next month and from thirty to forty other stations will designate new normal wave lengths in their renewed licenses. The list of applicants remains the same, 646, as it was nearly a month ago. Little trouble is anticipated unless fifty or more new stations start broadcasting.

New licenses issued during the past week are as follows:

KGBU, Roy R. Thornton, Ketchikan, Alaska, 228.9 meters, 1310 Kcs.

WKBA, The Arrow Battery Company of Chicago, 288.3 meters, 1040 Kcs.

WMBI, Moody Bible Institute, Chicago, 288.3 meters, 1040 Kcs.

WJAF, J. A. Fenberg Radio Company, Perndale, Mich., 400 meters, 149.6 Kcs.

WJBV, Union Cource Laboratories, Woodhave, N. Y., 469.9 meters, 638 Kcs.

KGBS, A. C. Dailey, Seattle, Wash., 209.7 meters, 1430 Kcs.

Four other stations licensed recently bring the total to ten. A temporary license to KRCA, Radio Corporation, San Francisco and Los Angeles, to operate on 305 meters has also been granted.

Miniature radio cabinets are now adapted to serve as cigarette and candy containers. They are so equipped with dials and knobs that when properly "tuned," a smoke or a piece of candy pops out. The latest thing of this type reflecting the effect of radio on other industries is a radio container invented by Iver J. Svarstad of Aberdeen, S. D. Two movable dials, when properly adjusted, cause a piece of candy to be ejected from the unique box.

The new broadcasting station at Zagreb, Jugo-Slavia is now in operation, according to reports to the Department of Commerce. It has one-half kilowatt power and a wave length of 350 meters.

STATIONS TENDING TO CLOG ETH

Many Picking N... Wave Lengths ... Regular Routes

WASHINGTON, Aug. 7.—...cast situation would ... siderably if the stations ... standard wave lengths ... mal use instead of taking ... number of meters which ... to come into their minds. ... past two or three years, the ... ment of Commerce has been ... channels separated by at least ... cycles so that the other ... would have plenty of room ... the traffic on adjacent ... would not interfere. This ... has been found necessary ... standard channels, which ... fully worked out by experts ... been proven in practice. ... tions are ignoring this ... practice when they select ... lengths for their normal ... tends to make matters worse ... they took a regular ... may avoid taking another ... wave, but it causes ... other wave lengths as well as ... mediately adjacent wave lengths.

The selections are ... the work of radio ... nicians but must be ... having announcers or call ... the new channels. For ... at Boston selected 680.1 ... 697.1 kms., only 8.9 kcs. from ... adian channel, also used by ... Washington, whereas the ... should be 10 kcs. This ... probably interfers with WSB ... lanta, since it is only 2 ... its wave.

WJVB at Woodhaven, N. ... chosen 469.9 meters, 638 ... channel. This is another ... route which is only 2 kcs. ... at Washington and KFI at ... geles, the last station being ... heard in the East. It is only ... from station channels used ... Worth, Hartford and Dallas.

WJAF, the Fenberg Radio ... at Ferndale, Mich., selected ... meter channel which is used ... nized route for broadcasting ... ular channel is 999.2 meters ... WHAS. Translating these ... kilocycles, we get 760.0 kcs. ... whereas WHAS operates ... There is only a difference ... but they should be the same ... a result more interference ... caused with other stations ... waves, WOR for example ...

Another faux pas is the ... 360 meters or 833.6 kcs. by ... St. Louis; the channel should ... been 361.2 meters or 830 kcs. ... by WQOA, WHN, and KMOX ... selected is no finer than ... waves that it will interfere ... and also with stations on 830 ... or 840 kcs., from which it is ... arated only by 7.3 kcs. ... kcs., the usual clearance ... kcs., an experiment was ... wherein several stations ... porary frequencies separated ... kilocycles to see if good ... reception could be had. It was ... conclusively that a large ... was necessary and 10 kcs. ... adopted as the standard.

In selecting channels ... should take a number of ... ending in zero, because ... kcs. This will, of course, ... even number of meters. ... dard kilocycle-meter ... or a list of broadcasting ... if the number 550 is ... kilocycle column, the ... 545.1. Frequencies may be ... ed by going down ... time in the kilocycle ... is reached, which ... meters, the lowest ...

RADIO PRODUCTION CANADA SHOWS G...

The total Canadian ... radio apparatus, ... teries during 1925 ... $5,548,660, according to the ... ment of Commerce. A study ... ment of the industry ... toward production of ... rather than parts is ... 48,500 complete sets ... 000 were produced in Canada ... Production of vacuum ... double that of the ... amounting to $1,200,000, ... of all other parts being ... in 1924. Imports of radio ... and parts into Canada ... 330 of which the United ... plied $3,358,200. As ... practically negligible, the ... consumption of radio ... Canada amounted to ... ing the year.

Summer Reception



can hold no ... for the radio ... about who has the ... new Cunningham Super-Sensitive ... tector Tube, CX-300A, ... the detector socket.

This one tube, slipped into ... socket in your radio, ... nitely better summer ... than you have ever known ...

CX-300A

Cunningham

Super-Sensitive Type Detector CX-300A

Type CX-300A

E. T. Cunningham, Inc.

CHICAGO



Miss Genevieve ...



Mrs. E. W. Hen...

Affair...

Southern California, the ... other charming slogan to its ... being noted for the land wh... stars.

More and more famous are ... coming with out out-of-door ... thropies including the Pil... Play which is held in an out... theater, and from far and n... we constantly hearing of the ... wood Bowl concerts, especia... year when we are having s... guest conductors with us.

Supper parties "al fresco" ... Bowl are the means of man... out quite early and enjoy... twilight in this open-air ... theater, reminding many of ... tunate ones of the same ... musical treats which are in... in Munich and many other ... cities.

Many years ago, it was m... privilege to attend the summe... of Parsfal and Lohengren i... reuth, and as the opera b... o'clock in the afternoon, ... per force to have one's su... th theater, and the other ... as the Bowl I was reminded ... supper we had a Beyreuth, ... sure the Bowl has the ... ence.

Many letters are coming fr... gelenos who are passing the ... abroad, Mrs. Robert London ... from Paris where, with he... Miss Lucy E. Smith, she is ... ing a delightful visit, a... Pont Royal, in the Rue De B... One of the delightful af... recent date in the French cap... the luncheon with which ... Mrs. Eli F. Clark entertained ... Cercle Interalfie, sixteen Los ...

CREAM SHEET

Society, Drama, Music, Clubs, Literature, Art

Los Angeles Sunday Times

PART III: 44 Pages

VOL. XLV. SUNDAY MORNING, AUGUST 8, 1926.

Society



Miss Genevieve Ruis — Witzel Studios



Mrs. E. W. Hendrick — Hoover Art Studios





Miss Florence Mullin — Curtis Biltmore Studios



Mrs. Paul Keat Pace — Hoover Art Studios



Miss Anna May Sibbet — Boyé Studios



Mrs. Irving Raine Funk — Snyder for Natl. Ill. News Syndicate



Miss Catherine Culver — Murillo for Western Press Service



Mrs. Donald Penfield Nichols — Boyé Studios

Mrs. Leslie Alden Cummins — Snyder for Natl. Ill. News Syndicate

Affairs of the Week

by Juana Neal Levy

Southern California, the land of sunshine and flowers, is adding another charming slogan to its many joys, and in Los Angeles especially is being noted for the land where one can enjoy the symphonies under the stars.

More and more famous are we becoming with out out-of-door philanthropies including the Pilgrimage Play which is held in an out-of-door theater, and from far and near are we constantly hearing of the Hollywood Bowl concerts, especially this year when we are having so many great conductors with us.

Supper parties "al fresco" in the Bowl are the means of many going out quite early and enjoying the delight in this open-air amphitheater, reminding many of the fortunate ones of the same sorts of musical treats which are in vogue in Munich and many other foreign cities.

Many years ago, it was my great privilege to attend the summer operas of Munich and Lohengren in Beyreuth, and as the opera began at 4 o'clock in the afternoon, one had the time to have one's supper at the theater, and the other evening at the Bowl I was reminded of the supper we had a Beyreuth, and I am sure the Bowl has the preference.

Many letters are coming from Angelenos who are passing the summer abroad. Mrs. Robert London writing from Paris where, with her sister, Miss Lucy E. Smith, she is enjoying a delightful visit, at the Hotel Royal, in the Rue De Bac.

One of the delightful affairs of recent date in the French capital was the luncheon with which Mr. and Mrs. H. P. Clark entertained at the Hotel Interalie, sixteen Los Angeles residents being bidden including Mrs. London, Miss Smith, Dr. and Mrs. Henry Owen Eversole, (Mary Clark,) Mrs. Godfrey Holterhoff, Mrs. Leila Holterhoff Heyn, Mrs. John Percival Jones, Frederick MacMonnies, Mrs. James Harvey Adams, Mr. and Mrs. Franklin Booth, Mr. and Mrs. William Preston Harrison, Miss Lucy Clark and the hosts.

The Interallie Club has great charm and in fact is the "Je ne sais quoi" of the French. It started during the war, and all officers of the Allied armies are eligible.

Mrs. John Newton Russell was another Los Angeles hostess at a tea in the French capital several days ago, and Mrs. Paul English entertained with a tea for Los Angeles folk at the American Women's Club.

Raymond C. Gould gave a beautifully appointed dinner at his Paris apartment in honor of Capt. and Mrs. Randolph Huntington Miner and Mrs. Godfrey Holterhoff, the guests including Mrs. Leila Holterhoff Heyn, Prince Iraki Orbeliani, Miss Cooper, Miss Lind, Mr. Anderson, Evan Mosher and the honor guests. The apartment is a lovely one and following the dinner, a delightful musical program was given by Mrs. Heyn and Prince Orbeliani.

So while our friends are enjoying foreign cities, we also are enjoying hearing from them.

Weddings out of doors were quite the vogue this past month, one of the loveliest being that of Miss Charlene Woodhead, attractive daughter of Mr. and Mrs. Charles Burton Woodhead, and E. W. Hendrick, son of Mrs. J. W. Hendrick of Alvarado Terrace, which took place July 31 in the gardens of the Woodhead home, with Rev. Arthur Evans, an old friend of the family, officiating.

The ceremony was read beneath a canopy of delicate white dahlias and larkspur, with improvised altar of the delicate-hued blossoms against a background of ferns, potted plants and palms on the veranda, myriads of tall candles giving light.

Five hundred guests were bidden, and a supper followed the ceremony. The wedding is the culmination of a romance of some years' standing and unites two prominent families of the Southland.

The bride was graduated from Westlake School for Girls and later attended the University of Southern California, oratory school, while Mr. Hendrick still has another year at the same university before finishing his law course.

Following his being graduated from West Point, he was detailed in the service to the Philippines, but resigned some time ago as a lieutenant and is now a captain in the Reserve Corps.

Preceding and during the ceremony, Mrs. H. Reeve Darling (cousin of the bride) sang several selections, and Mrs. Ethel Rhoades Maude gave a group of harp numbers.

After their return from a wedding trip motoring through Southern California, Mr. and Mrs. Hendrick will be at home here, having taken an apartment near the university.

Among the honor guests at the wedding were Mrs. Maybel Walker Willebrandt and Mrs. Carl McMahon (cousin of the bride) from Ohio.

Another garden wedding of recent date was that of Miss Beatrice Irene Butterfield, daughter of Mr. and Mrs. William Westgate Butterfield of South Pasadena, who became the bride of Donald Penfield Nichols, the ceremony taking place in the lovely gardens of the home of Mrs. Horace Arthur Fuller in San Rafael avenue, with Judge Frank C. Collier officiating.

The charming nook of the gardens was adorned with flowers and a railing of white satin ribbons and asparagus ferns separated the bridal party from the rest of the guests during the plighting of the marriage vows.

The dainty bride was given in marriage by her father and immediately following the ceremony, a reception was held in the drawing rooms of the home and a wedding supper served, the bride's table being especially lovely with tall shell-pink candles in Dresden candelabra and the place cards and favors being satin hand-made with silver bells.

After their wedding trip, Mr. and Mrs. Nichols will make their home in Berkeley for a year after which they will return to Southern California.

Mr. Nichols is the son of Mr. and Mrs. Allen Penfield Nichols of Pomona.

One of the most popular brides-elect of the summer is Miss Florence Mullin, daughter of Mr. and Mrs. John F. Mullin of 669 South Hudson avenue, whose engagement to Pettis Grafton Tanquary, recently announced, came as a surprise to a gathering of friends of the bride-elect at a bridge-luncheon given in honor of Mrs. Eugene Willson Ross of El Centro. Mrs. Ross was formerly Miss Ruth Collison, daughter of Mr. and Mrs. John Collison of West Twenty-first street.

The wedding will be one of the brilliant events of the early winter, although the date has not yet been decided upon.

September 4 has been chosen by Miss Genevieve Ruis, youngest daughter of Mr. and Mrs. Joseph Ruis, 11226 Compton avenue, Long Beach, for her wedding with Max Spendrup, son of Mrs. Ida Spendrup of Altadena.

The ceremony will take place at the home of the bride's parents, with only the immediate relatives in attendance.

Miss Vesta Spendrup will assist as maid of honor, while Walter Snodgrass will serve Mr. Ependrup as best man.

The Ruis family is one of the oldest of the pioneers of California. The grandparents were among the early Dons of Santa Barbara and Los Angeles, dating back earlier than 1800.

Dr. and Mrs. Paul Keat Pace, whose wedding was one of the lovely affairs of the 29th inst. in St. John's Church, are honeymooning in the North, where they are motoring for a



CHINESE MAUVE

...one of the newest colors of the mode... distinguishes this afternoon frock of imported faille. Cuffs and belt of brocaded metal bands... a jade inset and bands of beige ermine at belt further intrigue the eye.

The UNIQUE
Authentic Styles in Feminine Apparel
734 WEST SEVENTH STREET



"JUANITA"

A Fashionable Autumn Model of
SIMULATED
ALLIGATOR
New . . . Exclusive . . . Original

$12.50

Either High, Spanish or Boxwood Heels

Also obtainable in Patent Leather with Biarritz---high Spanish Heel. $10

Just one of many exquisite models discerning women seek to complement fall costumes.

INNES SHOE CO.
642 SOUTH BROADWAY
6501 Hollywood Blvd. 452 E. Colorado St., PASADENA
Footwear of Quality for Women, Men and Children

DEDICATED TO BETTER HOMES



It Will Pay You To Make Value Comparisons

BUYING home furnishings is an important responsibility. Upon the selection you make depends the beauty and charm of your home and the personal comfort of those who dwell therein.

Only the years to come can determine the measure of your satisfaction. Home furnishings that do not bring lasting pleasure and permanent pride of possession are high priced no matter how little they may have cost.

Price alone is a dangerous guide to follow. Study quality if you would make sure of value. It is the relation of "what you get" to "what you pay" that determines value.

The transaction is too important to take anything for granted. Make extensive value comparisons and make them personally.

You will never find values at the "California" heralded as "bargains" or "price reductions" but you will find values here that compare more than favorably with values elsewhere, so called special sales and bargain events notwithstanding.

In one of the "California" windows this week will be shown an unusually interesting "Duncan Phyfe" Dining Room Suite.

And you will find superior selections here—unusual home furnishings of honest quality—plus an intelligent co-operative helpful service that will insure the happy results you seek.

Visitors are always welcome regardless of intent to buy.

During the Month of August the "California" Will Be Closed All Day Saturdays

California Furniture Co.
644-646 BROADWAY
INTERIOR DECORATORS

HANAN

Half Yearly Sale

WOMEN'S SHOES

Representing, in each instance, a truly unusual value in distinctive footwear... and reflecting in many instances the smart trend of Fashion for Fall.

$8.75 to $14.75

Our Hosiery Department offers unusual values in quality hosiery for Men and Women



A Store for Men and Women

HANAN & SON
737 South Broadway

Irene Rich Has European Tour Right in Studio

Irene Rich is on a European tour in the filming of pictures at the Warner Brothers studio. London, Paris, Vienna, Petrograd, and other capitals she has been to them all, to say nothing of an occasional dash to Siberia and other out-of-the-way places.

Her tour started with the making of "Compromise" and took her to a make-believe London. Then "Silken Shackles," with its locale in Paris. In "The Door Mat," she returned to the United States to enact the role of a mother in a Middle Western family. Now she is in Petrograd and Vienna in "My Official Wife," the current production, in which she is co-starring with Conway Tearle.

The story, dealing with love and intrigue in Russia before the revolution, has been adapted from the book of the same name by Richard Savage. Warners are making of it a very pretentious production and are using every effort possible to retain the colorful romance of the book. Paul Stein is directing and is admirably suited, being particularly familiar with the locales as he only recently arrived from Europe, this being his first American picture. Stein while in Europe made such screen masterpieces as "La Traviata," starring Pola Negri, and "The Lion of Venice," with Lya De Putti, and is expected to give "My Official Wife" those subtle directorial touches that identify the European production.

With Irene Rich and Conway Tearle in the leading roles of Countess Orloff and Sacha Stenoff, the supporting cast includes Stuart Holmes, John Miljan, Sidney Bracy, Gustav von Seyffertitz, Emil Chatyard and a picked group of Russian Cossacks.

Something over $1,500,000,000 is the value of material produced in the steel industry of this country annually.

WEDDING SOLEMNIZED AT CLUB

Couple Marry at Outdoor Altar



[C. Elmore Grove Studios]
Mrs. Walter John McManus

Formal announcement is made this morning by Dr. and Mrs. Curtis M. Beebe of the marriage of their attractive daughter, Miss Frances Mae Beebe, to Walter John McManus, son of Mrs. Walter J. McManus, the ceremony taking place yesterday afternoon on the lawn of El Caballero Country Club, with 200 friends and relatives witnessing. Father P. Healy of La Crescenta officiated. The bride is a member of the Chi Omega sorority, while Mr. McManus is affiliated with the Kappa Phi fraternity.

In Realm of Society

month and after their return, they will make their home here.

Mrs. Pace was formerly Miss Marie Burnett Ramsey, attractive daughter of Mrs. May Burnett Ramsey of Scarff street, where the reception and wedding supper followed the ceremony.

Both Dr. and Mrs. Pace were graduated from University of Southern California where the former is affiliated with the Delta Sigma Delta Fraternity while Mrs. Pace is a member of the Delta Gamma Sorority.

One of the attractive members of the younger set whose engagement was recently announced is Miss Catherine Culver, daughter of Mr. and Mrs. Robert J. Culver of 1851 Argyle avenue. With her sister, Miss Charlotte Culver, Miss Catherine was guest of honor at the beautifully appointed bridge-luncheon given by their mother, the affair serving to formally announce the engagement of Miss Culver to Myron Packard, son of Mr. and Mrs. E. E. Packard of Santa Barbara. Twenty-five guests were bidden.

Miss Culver was graduated from Hollywood High School while her fiance is a Stanford man and a member of the Sigma Chi Fraternity.

The wedding will be one of the events of the fall.

The marriage of Miss Julia Alice Cosby to Irving Raine Funk was one of the prettily appointed events of last month, the ceremony taking place in the Little Church of the Flowers in Glendale, with Judge Frank Collier officiating.

Four generations were present at the ceremony, the grandmother of the bride being Mrs. Julia A. McIntosh, while her great-grand-daughter, Miss Anna Kathryn Martin, played the wedding music.

The ceremony was read at 8:30 o'clock in the morning and a wedding breakfast followed, after which Mr. and Mrs. Funk left for their honeymoon and will be at home after their return in Fullerton.

Mrs. Funk was graduated from University of California and is a Kappa Delta pledge, while Mr. Funk also graduated from the same university and is a Del Rey Fraternity member.

Of more than usual interest to local society was the announcement made recently of the engagement of Miss Anna May Sibbet, attractive daughter of Mr. and Mrs. Herbert A. Sibbet of 4036 Wilshire Boulevard, to Frederick Laux Botsford, son of the late W. F. Botsford and Mrs. Monimia Laux Botsford of 5085 Edgewood Road, the news being told to a coterie of intimate friends of the young bride-elect at a beautifully appointed bridge-luncheon. No date has been set as yet for the wedding.

Miss Sibbet was graduated from Marlborough School in 1918 and later from University of California in Berkeley. For the past two years she has been studying music in New York City.

Mr. Botsford is an alumnus of the law school at University of Southern California and is one of the prominent young attorneys of our city.

Among the beautifully appointed weddings of the summer was that of Miss Miriam Hansen, daughter of Mr. and Mrs. Harry W. Hansen, and Leslie Alden Cummins, the ceremony being read by Rev. Marion Smith in Hollywood Congregational Church.

The bride, given in marriage by her father, was assisted by Miss Elizabeth Lippincott, daughter of the Charles Howard Lippincotts, as maid of honor, while Miss Elizabeth Reynolds of San Diego and Miss Charlotte Leonard of Hollywood were bridesmaids. Robert Kerr was best man and the ushers included Leigh Crosby and Fred Moyer Jordon, all college friends of Mr. Cummins, who was graduated from University of California, Southern Branch, and is a member of the Phi Kappa Psi and Phi Delta Phi (law,) while Mrs. Cummins also was graduated from University of California, Southern Branch, and is an Alpha Tau Zeta Sorority member.

After their return from the wedding trip in a few days Mr. and Mrs. Cummins will make their home here.

Delightful Affair

Gathering together a coterie of old friends, Mrs. Reginald Lloyd Jones (Emmie Conroy,) daughter of Mrs. Jerry F. Conroy of Camrose Drive, Hollywood, entertained with a beautifully appointed luncheon Thursday afternoon at the Miramar Club in Santa Monica. The affair was in honor of Mrs. Peter White, formerly Miss Gertrude King, daughter of Mrs. Frank W. King, who, with her young child, is here from the Philippines visiting her mother and sister, Miss Madeline King.

The luncheon table was fragrant with summer flowers and ferns, and those included were Mrs. White, Mrs. John Cobb Macfarland (Eleanor Banning,) Miss Albertine Pendleton, Mrs. Charles William Kemmler, Jr. (Marguerite Drake) of New York, Mrs. Houghton Metcalf (Lucile Clark,) Mrs. Roy Bayly (Ada Seeley,) Mrs. Forrest Stanton (Elizabeth Peyton,) Mrs. John Henry Smith of Kansas City (Marjorie Menefee,) Mrs. Bri Conroy Gray (sister of the hostess,) Miss Inez Clark, Mrs. George Keating (Adele Gray,) Miss Madeline King, Mrs. John Mel (Margaret Gaffey,) Mrs. Erwin Widey (Margery Utley,) Mrs. Martyn Haenke (Marie Churchill,) Mrs. John Percival Hunt (Mildred Burnett,) Mrs. William Starke Rosecrans (Elizabeth Helm) and Mrs. Louis Tolhurst (Jane Rollins.)

It is the first time in many years that this group of old-time friends who went to school together have gotten together, as many of them have married and live away from here, but have come back this summer to visit with their families and friends.

For Bride-Elect

In honor of Miss Phyllis Kemp, attractive young daughter of Mr. and Mrs. A. Nesbitt Kemp of St. Andrews Place, whose wedding with Wallace Moir will be one of the events of next month, Miss Evelyn Kingston, daughter of Mr. and Mrs. F. C. Kingston, is entertaining Wednesday afternoon with a bridge-luncheon and lipen shower at the Los Angeles Country Club. Among the guests will be Miss Kemp, Miss Frances Keach, Miss Helen Thomas, Miss Mildred Moir, Miss Helen Chandler, Miss Marian Gaffney, Miss Adele Brown, Mrs. Edwin Chilion Horrell, Miss Virginia Lee Martin, Miss Charlotte Edwards, Miss Helene Cerf, Miss Grace Louise Whiteford, Miss Ruth Richardson, Miss Geraldine Burks and Miss Bernice Rossmer.

Miss Kingston, who will be the maid of honor at the wedding, has just returned from a motor trip north with her parents, having visited in Del Monte, Carmel and San Francisco.

Bon Voyage

In honor of Mr. and Mrs. Bjorn Foss (Edna Gunner Peterson,) who are leaving shortly for an extended trip to the Land of the Midnight Sun, Mrs. Nora Puterbaugh is entertaining tomorrow evening with a musicale and buffet supper at her charming home in Franklin avenue, Hollywood. She will be assisted by her mother, Mrs. D. C. Webb, and sister, Mrs. E. W. Breyschlag of Kansas City, Mo.; Mrs. Lelland Atherton Irish, Mme. Emma de Zaruba, Mrs. George Leslie Smith, Miss Hallie Estes, Mrs. Sylvain Noack and Mrs. William D. Syers, while presiding at the coffee urns will be Mrs. James Taber Fitzgerald, Miss Frieda Peycke and Miss Margery Dodge.

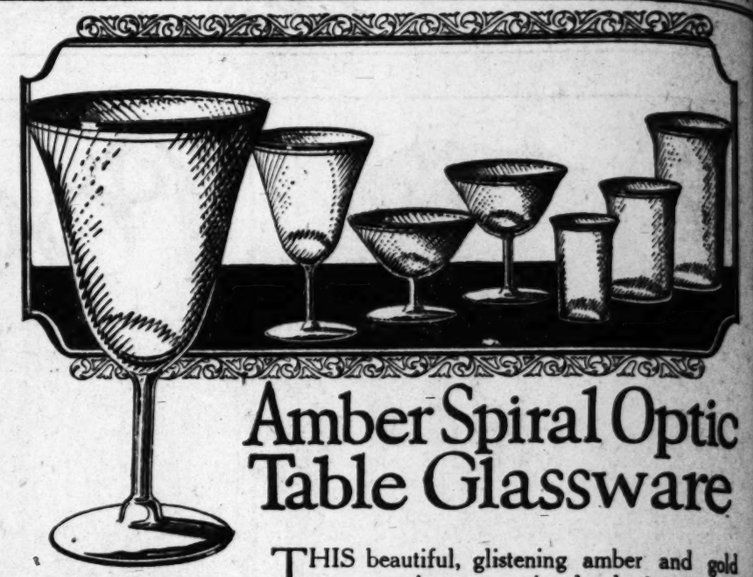
One hundred and fifty guests have been bidden, this being but one of the many delightful affairs given in honor of Mr. and Mrs. Foss before their departure.

Thursday afternoon Mrs. Leola Goetze and Mrs. Frank McQuoid entertained with a luncheon at the Mary Louise in honor of Mrs. Foss.

The musical program will be most informal and the buffet supper will be served in the lovely patio of the house, where at one end is an immense fireplace and at the other a fountain, the whole being beautifully lighted with colored electric-light globes cleverly concealed in the shrubbery.

Friday evening, a prettily appointed buffet supper was given by Miss Elizabeth Puterbaugh, daughter of Mrs. Nora Puterbaugh, in the patio of their home, the guests being classmates of the charming little hostess at Hollywood School for Girls, where she will be a senior next year. The huge fireplace had a huge fire burning and the guests roasted the "weenies" for the supper, covers being arranged for twelve, and dainty place cards marking the plates at the

PARMELEE-DOHRMANN CO.



Amber Spiral Optic Table Glassware

THIS beautiful, glistening amber and gold stemware is an exceptional value!

The richness of the delicate color is accentuated by the spiral optic shape which is now so popular, and the dainty shape and the gold band and line on each piece contribute much towards making this one of our most charming glassware patterns.

The stemware pieces of this beautiful amber pattern, including goblets, sherbets and tall stemmed dessert glasses, are priced exceedingly special, each

65c



Silverware

Community Plate now presents beautiful hollowware pieces to match their regular flatware service. This "Bird of Paradise" sugar and cream set is exceedingly attractive. Priced per pair

$23.00



Lenox China

Individual pieces, tea sets, or complete dinner sets may be had in exquisite Lenox China. The very fineness of the ware and beauty of decorations have made it unexcelled in the field of ceramics.

The wise hostess has an ample supply of glassware for the warm summer days, for nothing is more refreshing than cooling desserts and beverages attractively served. Come in tomorrow and complete your set from our extensive stock.

Parmelee-Dohrmann Co.
The House of Housewares
436-444 South Broadway

Ask for Your Copy of the Booklet, "The Table As It Should Be Set"

Blackstone's Broadway at Ninth
TRinity 2121

Great Midsummer Sale

Oriental Rugs

—Special purchases and scores of rugs from regular stock are in this great semi-annual sale of Oriental rugs at Blackstone's — And, the opportunities are many and wonderful. There are rugs of all famous makes. Among them are some of the most striking and beautiful patterns and color combinations. Small sizes, room sizes and extra large rugs—Almost any size you may ask for. This advertisement mentions just a few to indicate the extraordinary values.

Can You Match These Opportunities in Fine Oriental Rugs?

	Size	Formerly	Sale Price
Chinese	6.0x9.0	$155.00	$125.00
Chinese	8.0x10.0	225.00	169.00
Anatolian	9.0x12.0	375.00	215.00
Chinese	9.0x12.0	325.00	229.00
Chinese	9.0x12.0	350.00	240.00
Anatolian	11.8x16.0	650.00	478.00
Royal Kermanshah	8.6x11.5	650.00	425.00
Royal Kermanshah	9.0x12.0	675.00	410.00
Royal Ispahan	9.5x12.0	800.00	525.00
Arak	10.6x14.6	750.00	465.00
Royal Kandahar	10.1x13.6	855.00	655.00
Arak	10.6x13.2	450.00	315.00
Royal Kandahar	12.0x16.4	950.00	668.00
Chinese	10.6x19.8	950.00	565.00
Royal Gulistan	10.1x18.1	1675.00	1000.00
Royal Saruk	11.10x21.4	3250.00	2625.00
Royal Saruk	12.7x21.0	2850.00	2150.00
Imperial Keshan	12.5x20.1	3750.00	2875.00

RUNNERS and SMALL SIZE RUGS

	Size	Formerly	Sale Price
Iran Rugs	3.0x5.6	$42.50	$28.50
50 Belouchistans	3.0x5.0	36.50	25.50
75 Iran Rugs	3.3x6.3	68.50	45.00
60 Kanapa Rugs	2.8x5.0	47.50	32.50
75 Belouchistans	3.6x6.0	45.50	32.50
55 Royal Lillihans	4.10x3.3	68.00	49.00
20 Royal Lillihans	5.5x6.6	195.00	135.00
25 Royal Saruks	4.5x6.5	210.00	138.00
4 Persian Runners	12 feet long	Very Spec.	39.50
8 Persian Runners	13 feet long	Very Spec.	51.50
25 Persian Runners	14 feet long	Very Spec.	69.00
40 Persian Runners	15 feet long	Very Spec.	85.00
75 Persian Runners	15 to 19 ft. long	Very Spec.	125.00

BLACKSTONE'S—SECOND FLOOR



from HER to HIM

MEN'S ENGAGEMENT RINGS are by no means a mark or insignia, BUT simply the stone of his month handsomely mounted in masculine fashion.

It has ever been a mannish custom to wear one's birthstone, the ancient prided himself upon his seal cut from the stone of his month. And so it is that such a gift on the engagement occasion is becoming a popular practice among those who appreciate.

The selection of his ring from this superb stock will mark her gift as a token of thoughtfulness and quality.

A visit and inspection is always invited.

Donavan & Seamans Co.
JEWELERS & STATIONERS
EST 1904
PLATINUM GOLD and SILVERSMITHS
743 SOUTH BROADWAY

The BOOTERY Semi-Annual SALE

New Lines Added

HERE are many of the most remarkable values ever offered by The Bootery—a wonderful array of new exclusive Bootery models in an unusually complete range of styles and sizes—beginning tomorrow at 9 A. M., the grand final clearance of this big semi-annual event.

Prices Lowered for Final Clearance

$8.85 $9.85 $12.85

FORMERLY $12.50 to $19.50

Also exceptional Semi-Annual price reductions on Fine Hosiery —in all the new colors for fall.

FRED E. WHITE
The BOOTERY
C. H. WOLFELT CO.
611-615 W. SEVENTH STREET
LOS ANGELES
PASADENA SAN FRANCISCO

...A real surprise awaits the woman who is appreciative of beautiful footwear—where a big saving can be realized with no sacrifice of quality.

339

Doings of Society Leaders

supper tables, which were arranged around the fireplace.

Those included were Miss Evelyn Plebbe, Miss Elizabeth Campbell, Miss Virginia Wheeler, Miss Frances Hauhammer, Miss Betty Saxe, Miss Marie Ramsey, Miss Kathleen Weiller, Miss Marie Bussy, Miss Virginia Parsons, Miss Henrietta Youell, Miss Alice Jordan and the hostess.

Extensive Trip

Miss Louise Bellows, daughter of Mrs. C. B. Bellows of East First street, Long Beach, is traveling in England and on the continent with her mother, passing some time in Mrs. Bellow's home in Devonshire. They are planning to return home in time for the fall term of Westlake School, where Miss Bellows is a junior.

Visiting Here

Eugene E. Howe, Deputy Attorney-General of Albany, N. Y., is visiting in Southern California, and while in Los Angeles is the house guest of Mr. and Mrs. H. D. Johnson at their home in Windsor Boulevard. Mr. Howe is making an extended tour of the United States and Canada.

Visiting Here

Of much interest to local society is the recent arrival in Los Angeles of Mrs. Walter Dodsworth of Kansas City, Mo., and her two daughters Lavinia and Betty Dodsworth, who are domiciled for six weeks at the Oxford Apartments in St. Andrews Place.

Mrs. Dodsworth was formerly Miss Frances Cochran, charming daughter of the late Gen. Thomas Jefferson Cochran, U. S. A., who was for several years governor of the Soldiers Home at Sawtelle, and who with his daughter made a host of friends in Southern California and especially in Los Angeles.

Mr. Dodsworth will join his wife and daughters here in about three weeks, for a visit and will then take them home.

Visiting Aunt

Mrs. Charles W. Hinchcliff of 817 South Bonnie Brae street, is entertaining for several weeks her nephew and niece, Mr. and Mrs. Edward Meister and the latter's sister, Miss Marion Ogle of St. Louis, who arrived yesterday, Mr. Meister coming as a delegate to the Credit Mens' Convention to be held here this week.

Mrs. Hinchcliff is giving a family dinner this evening at the new Elks Club for her visiting relatives.

Mrs. Cyril Reuterman with her small daughter Jean of Madison, Ill., another niece of Mrs. Hinchcliff's is passing the summer here and has taken a bungalow at First street and Alexandria avenue. Her son, Charles W. Hinchcliff, Jr., is here from Tucson, Ariz., for the summer with his mother.

Engagement Announced

Of more than usual interest to local society is the announcement made this morning by Mr. and Mrs Emory A. Warner of 2237 Harvard Boulevard of the engagement of their attractive young daughter, Miss Mabel Carolyn Warner, to William Alfred Wilgus, Jr., son of Mrs. Effie Shafer Wilgus of this city.

The wedding will unite two pioneer families. The father of the bride-elect has been a resident of Los Angeles forty-four years. Mr. and Mrs. A. C. Shafer and Mr. and Mrs. D. S. Wilgus, grandparents of the bridegroom-elect, have lived here equally as long.

The news was told to a few of the most intimate friends of the bride-elect at a beautifully appointed bridge-luncheon given Friday afternoon by her sister-in-law, Mrs. Horace E. Warner, at her home, 822 Windsor Boulevard. The color scheme of yellow and orchid was artistically carried out in the appointments and decorations of the luncheon table, corsages of yellow roses and lilies of the valley forming the centerpiece, with streamers of wide satin ribbons to each place, holding the betrothal cards which were tucked in the place napkins.

No date is set as yet for the wedding.

Those included were Mrs. Briant H. Wells, Mrs. Charles F. Noyes, Jr., Mrs. Arthur F. Davis, Mrs. Alfred F. Harrison, Mrs. Bertron F. Yarnell, Jr., Mrs. C. F. Partee, Mrs. C. A. Parmelee, Jr., Mrs. Louis J. Filley, Miss Agnes Smith, Miss Leonarca Fisher, Miss Helen E. Nittinger, Miss Katherine Reynolds, Miss Lorraine Keim, Miss Cosette Cook, Mrs. Emory A. Warner, mother of the honor guest, and Mrs. Effie Shafer Wilgus, mother of the bridegroom-to-be. The affair was in the nature of a farewell also, as Dr. and Mrs. Horace Warner are leaving the 14th inst., for a six weeks' trip in the East.

House Guest

Mrs. C. J. Neeland of 110 North Windsor Boulevard is entertaining as her house guest Mrs. P. D. Overfield of Casa Grande, Ariz. Judge Overfield will join his wife here in a few days.

Garden Wedding

The gardens of El Caballero Country Club were the setting of a beautifully appointed wedding yesterday afternoon when Miss Frances Mae Beebe, daughter of Dr. and Mrs. Curtis M. Beebe, became the bride of John Walter McManus, son of Mrs. Walter J. McManus, Rev. Father P. Healy of La Crescenta officiating in the presence of 200 guests. The decorations of garden summer blossoms, ferns and potted plants, with tulle ribbons and tall tapers furnished a lovely improvised altar on the lawn, before which the marriage vows were plighted.

Miss Mandane Todd assisted as maid of honor, while Miss Betty Lawford and Miss Peggy Weaver were bridesmaids. Ellen Harman was flower girl and Mary Frances McLean carried the ring. Cecil Wilson served Mr. McManus as best man and Ted Lewis and Leslyn Cummings were ushers. The bride wore a gown of white chiffon embroidered in silver with veil of tulle, held in place by orange blossoms and the frocks of the maid of honor and bridesmaids were in pastel shades of taffeta trimmed with tulle.

Miss Blythe Taylor, soloist; Mrs. Phoebe James, organiste; Miss Geraldine James, violiniste, and Miss Harriett Ulmer, 'celliste, furnish the wedding music.

Following the ceremony a reception was held in the clubhouse, the decorations being carried out in white and pink. The bride is a member of the Chi Omega Sorority, while Mr. McManus is a Kappa Phi.

College Notes

Alpha Chi Omega, Alpha Psi Chapter of University of California, Southern Branch, has initiated its rush season for the fall with several charming affairs. The Encino Country Club served as the background for a brideg-luncheon given by members of the fraternity for a number of guests. The color scheme was attractively carried out in the

EASTERN VISITOR ENTERTAINED

New Yorker Guest at Many Fetes



[Curtis Biltmore Studios]

Mrs. E. R. Hunt

AMONG the attractive visitors to Los Angeles this summer is Mrs. E. R. Hunt of New York, who is being much entertained. Mrs. Hunt was one of the honor guests at the tea and musicale with which Mrs. Benjamin E. Neal entertained at the Gables Club recently in honor of her sister, Miss Laura Gillett of Georgetown, Tex., who is her house guest. Thirty guests were bidden and following the program tea was served on the terrace of the club concourse.

pastel shades, each guest being presented with a corsage of summer flowers and ferns

The chapter house, at 1016 North Edgemont, was the scene for a formal tea given on a recent Sunday afternoon. Miss Sylvia Hickey and Miss Mary Esther Evans were in charge of the affair which was sponsored by some of the more prominent members of the alumnae.

An informal bridge-tea was also held at the chapter house recently the affair being in charge of Miss Marjorie Williams, who was ably assisted by the other members of the sorority, and Miss Helen Mayer being the fortunate winner of the attractive bridge prize.

Pretty Affair

Mrs. Richard Wolfsberg of 682 Shatto Place chose the new Elks' Club in Sixth street at Westlake Park as the setting for her bridge-luncheon Wednesday afternoon, the table being centered with yellow roses and sprays of blue delphinium and ferns. Those included were Mrs. L. M. Hill of Santa Monica, Mrs Jack Funk of Redondo, Mrs. Robert Aylesworth of Inglewood, Mrs. Melville Manasse, Mrs. George Hulbert, Mrs. Elmer Buffer and Mrs. Lou Somers of Los Angeles and the hostess.

Wedding Plans

Miss Phyllis Elizabeth Kemp, who has set September 20 as the date for her marriage to Wallace Moir, son of Mr. and Mrs. William Henry Moir of Muirfield Road, has chosen the Community Church of Beverly Hills as the setting for the ceremony, the hour being half past eight o'clock. Miss Kemp has chosen Miss Evelyn Kingston as maid of honor while the bridesmaids will include Miss Bernice Rossner, Miss Harriet Nevin, Miss Helen Thomas and Miss Mildred Moir, sister of her fiance, and Miss Janice Russel as bridesmaids.

Edward Dorreston, whose engagement to Miss Moir was announced recently, will be the best man and the ushers include Haly Nesbitt Kemp, William Kepler Whiteford, Joseph Blake Koepfli, Robert H. Edwards, Jr., Harold Gad Morgan, Speed S. Fry, F. Clinton Hutchins, Arthur James Kemp and Ralph J. Bell.

Miss Kemp, who is the daughter of Mr. and Mrs. Alexander Nesbitt Kemp of Santa Monica, made her debut in February at a large reception at the Los Angeles Country Club, and during the last two months has been on a tour of England, Scotland and France with her father.

She was graduated from Marlborough School and is a member of the Delta Iota Chi sorority.

Mr. Moir was graduated from Stanford University class of 1922 and is a member of the Alpha Tau Omega fraternity and the University Club. Both Miss Kemp and Mr. Moir are prominent members of the younger set of Los Angeles.

In Honolulu

Mrs. George Pepperdine has been passing the summer in Honolulu, accompanied by her two attractive daughters, Miss Esther Pepperdine and Miss Florence Pepperdine. They will return shortly in time for the fall term opening of Westlake School for Girls where both young sub-debs are students.

Sisters Entertain

One of the lovely affairs of recent date was the bridge tea with which Miss Marian Campbell and Miss Wilhelmina Campbell entertained Wednesday afternoon at the home of their parents Dr. and Mrs. Robert H. Campbell, 754 South Hobart Boulevard, in honor of their house guests, Miss Marjorie Dobson of Decatur, Ill., and Miss Judith Webster of West Hartford, Conn., who are summering in Southern California.

Those included were Mrs. Fred Williams, Miss Anna Cattell, Mrs. Herbert Walker, Miss Olwen Thomas, Mrs. Frederick Calhoun, Mrs. Gurn Stout, Miss Hazel Ross, Mrs. Donald McPherson, Miss Margaret Coates, Miss Margaret Mudgett, Mrs. Guy Dennis, Mrs. Kenneth Townsend, Miss Louise Royar, Mrs. Hugo Schulz, Mrs. Ellsworth King, Miss Frances Kellogg, Mrs Lyman Hisey, Mrs. Burton Beless and Mrs. Kinnee.

In Honolulu

Miss Cecelia Foulkes and Miss Virginia Blythe, classmates at University of California, Southern Branch, graduated from the music department class 1925, sailed aboard the City of Los Angeles for Honolulu on a six-weeks trip. They will visit all the principal points of interest on the islands and will be guests most of the time at the home of Miss Foulke's brother and sister-in-law, Mr. and Mrs. Samuel C. Foulkes. The return trip will be made aboard the S. S. Calawali.

Honors Visitor

In honor of Dean Florence A. Purington of Mt. Holyoke College in Massachusetts, who is visiting here on her way for a trip around the world, a reception was given Friday afternoon at the home of Miss Mary Louise Atsatt, 345 South Serrano street. One hundred and seventy-five guests were bidden and the hostess was assisted by Mrs. R. D. Williams of Claremont, vice-president of the alumnae, Miss Helen Vogelson, librarian and Miss Helen Fisk, former president of the alumnae. Among the prominent out-of-town guests were Dr Mary N. Wentworth, professor of education at Mt. Holyoke College, who is teaching two classes at the summer session at University of Southern California this year.

Dean Purington is the houseguest of her cousin, Miss Belle Sherman, at her home in the Lowry apartments in Heliotrope Drive, and will also visit an old friend, Mrs. C. T. Pierce, at her home before leaving for her trip.

For Bride-Elect

A much feted bride-elect of the season is Miss Ruth Norberry, attractive daughter of Mr. and Mrs. E. G. Norberry of Detroit, Mich., whose engagement to Philip L. Fowler of this city was announced early this spring. Miss Norberry will re-

Citrin's
916-918 West Seventh St.



—UNPRECEDENTED VALUES IN

EARLY FALL MODELS

Representing first choice of the ultra-smart at New York's advance Showings

DRESSES

—Displaying new lines in sleeves, tunics and peplum effects, with satin a favorite

$29.75 $49.75 $69.75

COATS

—with a distinctive air of masterly design and tailoring, richly toned and furred

$69.75 $79.75 $98.75

SPORTS TRAVEL COATS

A collection of beautiful Plaids and Stripes in the Season's favorite colors. Specially grouped at one price. $39.75

Wrinkles Removed in 15 Minutes—3 Cents!

Quite a sensation has been created in certain social circles over the wonderful rejuvenating effects of a simple Tarkroot mixture any woman can easily apply. The results are so remarkable that one has told others, who have told many more; now the new method bids fair to supersede all patent wrinkle removers, massage and other things for the purpose.

This is the procedure: A spoonful of Powdered Tarkroot is mixed with a spoonful of lemon juice, and this is spread over the face. An amazing transformation takes place, as the mirror shows. In less than 15 minutes wrinkles, crows-feet and creases have completely vanished! Facial contour is noticeably improved and the face looks years younger. The most skillful massaging could not produce such a wholesome effect as remains after the mixture has been washed off. Tarkroot is of course perfectly harmless. Inexpensive, too. An original package from the druggist contains sufficient to bring the cost per treatment under three cents.

Tarkroot

Erases wrinkles; improves contour

Re-Sale Automobiles
—every make—every model—advertised daily in Times Want Ads.

WEDDING TO BE AUGUST EVENT

Bride-elect Guest at Many Affairs



[Gentry Studios]

Miss Annabelle Sasnett

AMONG the popular brides-elect of the month is Miss Annabelle Sasnett, whose marriage to Hugh Willett will be one of the events of the 11th inst. Miss Sasnett is assistant registrar at University of Southern California, and has been the honor guest at numerous charmingly arranged prenuptial affairs.

Gala Fetes in Society

turn shortly from the East where she has been on an extended trip. She was graduated from the State Normal School of Michigan and later attended University of Wisconsin and University of California, Southern Branch. The wedding will take place at the home of the bride-elect's uncle and aunt, Mr. and Mrs. L. Marshall in Pasadena, although the date has not yet been set. Mrs. Wylie Jones of Pittsburgh, Pa., will entertain for Miss Norberry at the Encino Country Club Wednesday, members of the bridal party and a coterie of intimate friends having been bidden.

For Writer

Mrs. Lawrence Henry Quirollo entertained Thursday afternoon at her home, 344 South Rampart Boulevard, in honor of Mrs. Lucette Jeanne Johnston, the critic and short-story writer, who has arrived to make her home in Los Angeles. Mrs. Johnston is a well-known and charming French woman who has lived in America since the recent World War. Mrs. Quirollo is the national vice-president of the Children of the American Revolution, recently returned from the convention held in Washington, D. C.

Summer Plans

Mrs. A. F. Gattman, 2214 Canyon Drive, Hollywood, has taken a cottage at Balboa Beach for the summer, where she and her three attractive young subdeb daughters are holding open house to their many friends. All three daughters have been graduated from the Hollywood School for Girls. Miss Dorothy will be a senior this year at Mills College, Miss Marie is now attending art school and Miss Helen, the youngest, was graduated this past year and will enter University of California, Southern Branch. Besides being president of her class for two years, Miss Helen was a member of the student government board of the staff of The Inkling, the annual issued by the school; of the Glee Club, Woodcrafters, Merry Makers and vice-president of the Athletic Association.

For Bride-Elect

Miss Eleanor Porterfield entertained yesterday with a bridge-tea and bridal shower at the Edgewater Club, Santa Monica, in honor of Miss Ruth Follansbee, whose engagement to Grove Lawrence was announced recently. The wedding will be the culmination of a college romance, Miss Follansbee having taken a post-graduate course at Stanford University during Mr. Lawrence's senior year. Following the wedding, Mr. Lawrence will take his bride to Taft to make their future home. Those included were Mrs. E. C. Higgins, Mrs. Merle T. Cox, Mrs. Albert D. Greenstreet, Mrs. D. L. Caldwell, Mrs. Frank Mudmore, Mrs. Frank Wintrode, Mrs. Consuelo Wolfer, Mrs. L. C. Black, Mrs. John Werwil, Mrs. Edmund Stone, Miss Gladys Merriam, Miss Mary Jane Keffer, Miss Charlotte Wintrode, Miss Margaret Noe, Miss Ruth Chapman, Miss Helen Tapper, Miss Helen Louise Westbrook, Miss Ruth H. Williams, Miss Mary Scagraves, Miss Ruth Palmer and Miss Kathryn Kuig.

Dinner Party

Wadsworth Harris was the genial host at a dinner party recently with which he entertained at the new Elk's Temple, his guests including Mr. and Mrs. Joseph Bartles, Mrs. Mildred Howell Lewis and Mme. Pauline Kellogg of Chicago, the guests all attending the organ program afterward.

Home From Trip

Mr. and Mrs. Frank Copples (Lillian Martha Peat,) who recently recently returned from their wedding

Lease Expires

This Remarkable

SHOE SALE

nearing Close









Special Group

Values to $10.00

$3.85

Service weight Hosiery

$1.75 value @ 85c

No refunds—No deliveries

Speicher's Woman's Shoe Store Inc.

Six Seventeen 617 South Hill St.

Open Saturday Nights

Blackstone's Broadway at Ninth

TRinity 2121

August Sale Coats

New Fall and Winter Fashions

At 20% Less



After August 31st Prices

$45.00 up to $200.00

AUGUST SALE PRICES

$36.00 up to $160.00

—There is every incentive to purchase your new Winter coat at Blackstone's now, when the price is exactly 20% less than it will be after August 31st.

—Authoritative Paris modes for dress, travel and sports wear—Newest materials of rare beauty, woven with true artistic knowledge of weave, design and color values.

—Every coat furred luxuriously and tailored to perfection—Coats that will instantly intrigue women of discriminating taste in "what to wear."

—New Fall "landscape" colors—Pitchpine and Willow Greens, Bark and Wood tans.

—Reserve your coat by a deposit and enjoy the privilege of free storage until November first.

Specially Featuring

FUR TRIMMED

Sports Coats, $52.00

(After August 31st, $65.00)

—One of the "extraordinary value" groups in the August sale of new coats at Blackstone's. Smart, distinctive travel and sports coats in imported plaids—dashing plaids, soft plaids, intricate plaids, subtle plaids—Coats lined throughout with Satin or Silk Crepe and sumptuously furred with Badger, Jap Fox, Platinum Wolf or Kit Fox.

BLACKSTONE'S—THIRD FLOOR

August Sale Furs

Featuring the Entire Stock of Distinguished New Blackstone Fur Fashions at Reductions of

33⅓ to 50% OFF Marked Prices

—This is one of the major sale events of the month of August and involves large purchases of fine furs—Long coats, jacquettes, scarfs and chokers—At reductions ranging from 33 1-3% to 50% off regular marked prices.

—Outside of the extraordinary price discount feature, please remember—That every fur in the collection is representative of the high Blackstone standard in every detail of quality, style and workmanship.

—We call your attention to the pieces listed here—Not because they are the best in the stock, but because they are characteristic in every respect.



Long Coats ⅓ OFF

$425.00 Silver Muskrat coat, missy style, trimmed in Fitch. AUGUST SALE PRICE	$284.00
$495.00 Hudson Seal (dyed Muskrat) coat, with standing White Ermine collar. AUGUST SALE PRICE	$330.00
$950.00 Alaska Seal coat, with Kolinsky collar and cuffs. AUGUST SALE PRICE	$625.00
$1350.00 Cocoa Ermine coat, with new rolled Cocoa Fox shawl collar. AUGUST SALE PRICE	$900.00
$450.00 Beige color Pony coat, missy style, with Nutria trim. AUGUST SALE PRICE	$300.00
$595.00 Cocoa dyed Squirrel coat, with Fox collar. AUGUST SALE PRICE	$395.00

Jacquettes ½ OFF

$265.00 Hudson Seal (dyed Muskrat) Jacquette, trimmed with Viatka Squirrel. AUGUST SALE PRICE	$132.50
$295.00 Mountain Ermine Jacquette, collar, cuffs trimmed with Cocoa dyed Ermine. AUGUST SALE PRICE	$147.50

Scarfs, Chokers ⅓ OFF

$138.00 Kamchatka Red Fox Scarfs. Luxurious, full-furred pelts with large, natural brushes. AUGUST SALE PRICE	$90.00
$115.00 Alaska Fox scarfs, in season's most beautiful shades. AUGUST SALE PRICE	$77.00
$36.50 Stone Marten chokers—Single skins of finest peltry. AUGUST SALE PRICE	$26.00

BLACKSTONE'S—THIRD FLOOR

"Special Purchase" Sale 980 Hand Bags

Pouch Bags, Flat Bags, Envelopes, in Large, Medium and Small Sizes



$3.85

Morocco, Patent Calf and Pin Seal Leathers, New Fall shades



The Newer, Smarter Bags! An Emphatic Price Concession!

—It is impossible to tell in a few words the entire story of this marvelous array of entirely new hand bags—The sort of hand bags that immediately add just that touch which distinguishes the woman of true chic—Bags of personality—The right style to harmonize with every new Fall costume—A remarkable offering, superior in every minutest detail of style, quality and value. Monday—$3.85.

BLACKSTONE'S—FIRST FLOOR

Advance Fall Showing Blackstone Millinery



—An exposition introducing the smartest versions of new Fall and Winter Millinery in all the fascinating new styles and colors destined for popularity during the coming season—A style concentration presenting exclusive modes in pattern hats and copies of original models from leading American designers.

—Bendel —Bruck-Weiss —Holm-Nathan —Belart —Waters —Wurzburger —Maywin —Weyman —De Marinis —Bovio

Materials, Colors

—Lyons Velvet, Panne Velvet, Rayon Soleil, Austrian Velour, Flammands, Novelty ribbon and metallic effects in all the new, lovely shades.

—Jungle Green, Brier Rose, Chin-Chin Blue, Toast, Claret, Chanel Red, Windsor, Gray, Pablo, Wood, Titian Gold, Negre, Navy Blue and Black.

—Price range, $7.45 to $50.

BLACKSTONE'S—SECOND FLOOR

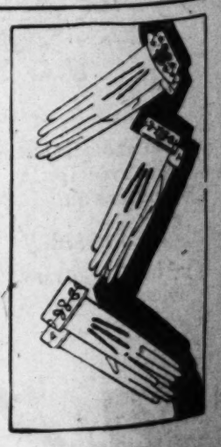
Closing Out Entire Stock

Framed and Unframed Pictures at ONE-HALF Regular Prices

—An opportunity that seldom arises and, on this occasion, only because we are discontinuing the department of pictures and desire to dispose of the entire stock as quickly as possible. There is a wide assortment of pictures from which to choose—Both framed and unframed—Various sizes in beautiful etchings, mezzotints, original water colors and reproductions—All at HALF PRICE.

BLACKSTONE'S—SIXTH FLOOR

300 Pairs $3.50 and $4.50 Imported French Kid Gloves $2.45



—An August sale group comprising broken lines of novelty cuff French kid gloves of the better qualities reduced to $2.45 a pair.

—Selected high quality skins in P. K. and over-seam sewn gloves. Several different style cuffs from which to choose—Cuffs that flare pertly or turn back neatly, and are of two-tone kid or stitched in contrasting colors.

—Colors include: White with Black, Champagne, Tan, Cocoa, Mode, Blue, Green, Lavender and Red. All sizes in the lot, but not all sizes in every style and color. A remarkable value Monday at $2.45 a pair.

BLACKSTONE'S—FIRST FLOOR

Teas, Dinners and Receptions

...are comfortably ... their lovely new home ... Orange Drive and en... Thursday evening with a ... of sixteen in honor of ... Mann, who is leaving in a ... for Salt Lake City on an ...

... Mrs. Copples, Miss Pau... is giving a bridge-tea ... the 26th inst., at the En... Club, twenty-five be... and later in the month ... Pomeroy is planning to ... in her honor.

...entertaining her mother, Mrs. ... Alstine of Oswego, Kan., ... passing the summer in Los ... Mrs. Lorn Steinberger en... ... with a beautifully ap... bridge-luncheon in the Rose ... of the Mary Louise Wednes... afternoon. The table decora... ... card and tallies were ... in pastel shades, and covers were ... for forty guests.

... Carolyn Brown was the ... hostess at a beautifully ap... luncheon ... bridge recent... ... of two brides of the sea... ... Coughlon T. Chaney (Doro... ... and Mrs. Fred H. ... (Bernadine Johantgen,) ... being members of the Al... Omega Sorority. The deco... was carried out in Chinese ...

... Monte ... the Angelenos who are en... ... at Hotel Del Monte in... Mr. William May Garland, ... Mrs. Carl P. Rosecrans and ... daughter, Miss Car... ... Rosecrans, Mrs. Victor E. ... and daughter, Miss Alice Par... ... Mr. and Mrs. Albert Stephens and ... Mr. and Mrs. E. N. Hille... ... and Mrs. Ralph B. Huseman, ... Mrs. Sam G. Levy, Mr. and ... Mrs. Dorothy ... Mrs. Burns, Miss Marjorie ... Miss Margaret Duncan, ... Mr. and Mrs. Lesley Ashburner, Mr. ... E. B. Miller, Richard Gar... ... V. C. Stranahan, Mrs. Ger... ... Childs and Mr. and Mrs. ... Bridges.

Several Affairs

One of the charming hostesses of recent date is Miss Lucile Foster of Rossmore avenue, who entertained a merry coterie of friends with a dinner at Club Casa Del Mar, Santa Monica, Tuesday evening. Miss Foster and her sister, Miss Harriet Foster, entertained a group of young friends at afternoon tea at the Club several days ago in honor of Miss Dorothy Durkin of Chicago, who is summering in Southern California and is the house guest of Miss Alice Campbell at her home in Hobart Boulevard.

Gone East

Planning to visit each of the large cities of the East, Mrs. Harry M. Miller left last week on an extended trip of three months' duration. She will visit in her old home of Asbury Park, N. J., and stop with friends in other cities, New York, Philadelphia, New Orleans, Miami and Houston, Tex.

Wedding Anniversary

To celebrate the twenty-fifth anniversary of their wedding, Mr. and Mrs. Morris Burke of 1402 Vista street, Hollywood, entertained 125 guests Wednesday evening at dinner, followed by an evening of dancing and cards.

The tables were arranged out of doors and were canopied in a bower of flowers, ferns and oriental lanterns, silver baskets with sweet peas marking the covers for the ladies, while cigars with tiny bells were the place favors for the men.

Senator Charles W. Lyon in his eloquent manner acted as the able toastmaster of the evening, and there were interesting speeches vivifying the friendship of many years with their genial host by Judge Hugh J. Crawford, Judge Warren L. Williams, Clifford L. Thomas, Senator Charles W. Lyon, Robert J. Gans, Judge Harry A. Hollzer, B. Rosenberg and Clarence Morris of San Francisco. Judge Crawford invited all the guests to help celebrate his golden wedding anniversary two years hence.

One of the interesting features of the evening was the impromptu wedding ceremony celebrated on the broad verandas, just before dinner was served when Judge Hollzer officiated. Having lost her wedding ring and not having worn one for twenty-two years, Mrs. Burke was truly a lovely bride when Mr. Burke placed a diamond circlet on her finger at this ceremonial.

After dinner an orchestra furnished music for the dancing and there were tables arranged for cards.

Wedding Party

One of the delightful affairs of recent date was the dinner party with which Mrs. Olive Childs of Crescent Hotel, Beverly Hills, entertained at The Gables in Santa Monica July 15, last, in honor of Miss Doris Sellars, daughter of Mrs. Adah Sellars of Hollywood, one of the brides of the 20th inst. Among the guests from out of town who came for the wedding of Miss Sellars and Kenneth Childs, which took place at the home of the bride's mother, 7063 Hawthorne avenue, were Mrs. C. E. Pooley of Kansas City, Miss Helen MacMahon and her sister, Miss Lois MacMahon of Huntington, W. Va. Those included were Mr. and Mrs. Harry Kem, Mr. and Mrs. George Elkins, Mr. and Mrs. Lauren Mayer, Miss Ruth Sellars, Edmund Burns, Crawford Cox, Erwin Glenn, Alfred Bunn, Ralph Flood, Miss Sellars and Mr. Childs.

Home Again

Mrs. H. K. Williamson has returned to her home in Los Angeles after a delightful trip to Portland, Or., Spokane, Wash., and the Glacier National Park in Montana.

For Bride-Elect

Mrs. D. M. Burns was the hostess at a beautifully arranged luncheon and bridge in the Louis Seize room of the Ambassador Wednesday afternoon in honor of Miss Mabel Bernstein whose marriage to Arthur Sander will be an event of the early fall. Covers were arranged for twelve guests, and the tables were artistically decorated with cupids, hearts and roses.

Legal Fraternity

Honoring the members of the Phi Delta Delta legal fraternity, Miss Florence Woodhead entertained with a dinner party Saturday at the Edgewater Club. The table was charmingly collegiate in its decorations of fraternity colors and place cards.

ATTRACTIVE VISITOR OF INDIANA

Numerous Affairs Given in Her Honor



[Hoover Art Studios]

Mrs. D. Theodore Fisher and Small Son Teddy

AMONG the attractive visitors to Los Angeles this summer is Mrs. D. Theodore Fisher of Fort Wayne, Ind., who, with her small son Teddy, is visiting her mother and sister, Mrs. John K. Skelly and Mrs Willard Skelly of Hollywood. Numerous affairs are being given in honor of the visitor, among them being a bridge-luncheon and swimming party for the youngsters when Mrs. Frani Lindsey entertained at the Whitley Country Club Wednesday afternoon, July 28, last.

Summer Guests

Mr. and Mrs. Theodore Rickenbacker of Topeka, Kan., are in Southern California for a month as house guests at the home of Mrs. Orlando McGee in Long Beach.

For Daughter

Mr. and Mrs. James M. Aubery of 208 Hope street, Walnut Park, entertained Saturday evening with a delightful buffet dinner in honor of their daughter, Mrs. Dudley H. Miller, who is visiting here from St. Marys, Pa. Those included were Mr. and Mrs. Charles K. Pishon of Phoenix, Ariz., Mr. and Mrs. James M. Aubery, Jr., Miss Edna Stone of Los Angeles, Mrs. Stella Duke and two daughters of Pueblo, Colo., and Mr. and Mrs. J. R. Mohan of Glendale. Mrs. Gertrude Heasley assisted her mother in making the evening a most delightful and enjoyable one.

Bridge-Luncheon

Mrs. Adolph Levy of the Bryson Apartments entertained with a luncheon and bridge afternoon recently at The Gables in Santa Monica, the table being fragrant with flowers. After the luncheon the bridge tables were arranged on the terrace of the concourse. Those included were Mrs. H. H. Klein, Mrs. J. J. Waterman, Mrs. D. N. Wise, Mrs. S. S. Gold, Mrs. E. E. Colwell and Mrs. M. O. Klein

Sisters Entertain

Miss Helen Greening and Miss Sue Greening entertained Tuesday afternoon with a prettily appointed bridge and tea at their home, 1406 South Wilton Place.

Home From Trip

Mr. and Mrs. Clifton R. Levy, the latter formerly Miss Ellen Erickson, daughter of Mr. and Mrs. Charles G. Erickson of 1911 West Forty-second Place, have just returned from their wedding trip and are cosily domiciled in their lovely home in Beverly Hills, which was the wedding gift of Mr. Levy to his bride.

The marriage was the culmination of a five years' romance when Miss Erickson was a visitor here. Mr. Levy is well known in fraternity circles in Southern California, and is a member of the Sciots, 233 Club and secretary of the Holly Hocks Club.

The marriage was solemnized at the home of the bride's parents with Judge Craig officiating.

On Tour

Mr. and Mrs. A. F. MacDonald who are enjoying a delightful trip through the East and Northwest enjoyed several days at the Hot Springs Hotel at Harrison Hot Springs, British Columbia, last month.

For Bride-Elect

Miss Irene Nelson, one of the popular brides-elect of the month, was the guest of honor at a surprise shower with which Miss Rubey Kingsbury entertained recently at her home, 1510 West Fifty-first Place, the guests including a coterie of intimate friends of the bride-elect and the decorations charmingly carried out in pink and white dahlias, asters and ferns.

Those enjoying the afternoon were Mrs. Edward Nelson, Miss Ione Swanson, Mrs. Bert Conant, Mrs. Ira Houser, Miss Gwendolyn Howard, Mrs. Herben Gottschalf, Mrs. Clyde Kingsbury, Mrs. Lee Peck, Mrs. Conrad Swanson, Mrs. Ralph Peck, Mrs. W. E. Howard, Miss Marcella Engelbracht, Miss Luella Arnold, Mrs. Frank Kingsbury, Miss Thelma McCune, Mrs. Myra Kingsbury, Mrs. Oris Bryan, Mrs. H. C. Jones, Mrs. F. R. Kingsbury, while the out-of-town guests included Mrs. Dave Turney of Whittier, Mrs. Harold Nelson of Santa Ana, Mrs. Ernest Peck of Glendale, Mrs. Roberts and Mrs. Walter Peck of San Pedro, Mrs. Harold Houser and Mrs. Lee Houser of Moorpark and Mrs. Roy Jeffries of Omaha, Neb.

Wedding Anniversary

Celebrating their thirty-fifth wedding anniversary, Mr. and Mrs. Charles R. Getz entertained July 29th at their home, 170 West Forty-third Place, with a bridge party, their guests including Dr. and Mrs. E. W. Wahl, Mr. and Mrs. Robert Eisele, Mr. and Mrs. Harry Fondersmith, Mr. and Mrs. Henry Keeney, Mr. and Mrs. William Roache and Mr. and Mrs. Walter Randolph. The prizes at the card games were captured by Mrs. Fondersmith, Mr. Keeney and Mr. and Mrs. Eisele. Mr. and Mrs. Getz formerly made their home in Sterling, Ill.

For Visitors

In honor of Mrs. Drury Conway Ludlow, former corresponding secretary of the general organization of the United Daughters of the Confederacy and a popular Colonial Dame, Mrs. Forrest P. Vrooman entertained at a charmingly appointed luncheon Thursday afternoon at the Mary Louise. Mrs. Ludlow is the houseguest of Mrs. James Catlett Ernst at her home.

Mrs. Nelson P. Webster, wife of the disbursing officer of the White House in the national capital, who is in Los Angeles visiting her son and daughter-in-law, Mr. and Mrs. Louis La Mount, shared the honors of the afternoon. Mrs. Webster is also prominent in the various organizations and clubs in the East. Other guests included Mrs. Lawrence Quirollo, national vice-president of the Children of the American Revolution, Mrs. A. L. Rhinestrom of Washington, D. C., who, with Mr. Rhinestrom, is at the Biltmore for an extended sojourn, Mrs. Harry G. Clumm and Miss Elizabeth Evans.

The luncheon table was beautifully decorated with the colors of the United Daughters of the Confederacy, and a corsage of exquisite blossoms was at the plate of the guest of honor.

Several Affairs

One of the outstanding affairs of the week was the bridge party given at the Edgewater Club in Santa Monica when Mrs. Ella M. Morgan of 417 North Vermont avenue entertained the members of her Seaside Bridge Club, twelve guests gathering around the prettily appointed luncheon table with its centerpiece of summer flowers. Sunday, Mrs. Morgan was the gracious hostess at an afternoon dinner party at the same club in honor of Mrs. H. C. Peckham of Venice, Arthur Belden and Mrs. Selwyn Harris of Los Angeles.

Farewell Luncheon

In honor of Miss Georgia Griffin of West Adams street who is planning to leave shortly for a visit with her brother in Washington, a smartly appointed luncheon over which Mrs. E. E. Morris presided, was given Friday afternoon at the Edgewater Beach

SWELLDOM
Broadway at Sixth
The WOMAN'S CORNER

The Annual August Sale of FUR TRIMMED COATS



at special summer prices that afford savings!

$49.75 to $215.00

YOU'LL FIND it well worth while to select your new Winter Coat at SWELLDOM now . . . in advance of the busy Fall months . . . special August prices that will save you many dollars . . . and first selection from our vast new stocks . . . new styles . . . new colorings and new fabrics . . . all with rich fur collars . . . many with fur collars and cuffs . . . every one especially underpriced to induce August Fall Coat buying.

Re-pricing of summer dresses
Many beautiful sheer silk summer frocks have been sharply re-priced for quick disposal!
$11.95 $15.50 $19.75
In many instances former prices were two to three times higher

SWELLDOM . . . . where Style is Inexpensive

Colburn's
FURS EXCLUSIVELY

August FUR Sale



Every Fur in the House SUBSTANTIALLY Reduced!

THE time to BUY is when prices are LOWEST. During our August Fur Sale we quote the *lowest prices of the entire year*—and offer the *advanced styles of Fall and Winter.*

Back of your purchase is the Colburn reputation for *furs of first quality, leadership in fur fashions, and the assurance that your furs will be* EXACTLY AS REPRESENTED.

716-718 So. Flower



CHILDREN CRY FOR Fletcher's CASTORIA

MOTHER:—Fletcher's Castoria is especially prepared to relieve Infants in arms and Children all ages of
Constipation Wind Colic To Sweeten Stomach
Flatulency Diarrhea Regulate Bowels
Aids in the assimilation of Food, promoting Cheerfulness, Rest, and Natural Sleep without Opiates
To avoid imitations, always look for the signature of Chas. H. Fletcher
Proven directions on each package. Physicians everywhere recommend it.

TIMES COLLECTION BOXES
are located in cubbies of 44 principal downtown office buildings. Want ad copy may be deposited in them up to 6:30 p.m., for publication the following morning in the world's largest want-ad medium

How Hosts and Hostesses of Season Entertain their Guests

Club. Summer flowers formed the centerpiece of the table and covers were arranged for Miss Griffin, Mrs. George Bitler Griffin, Mrs. Phyllis Daniels, Mrs. Jack Douglas, Miss Bebe Daniels and Miss Isabella Hartsough of Dallas, Tex.

Farewell Party

One of the enjoyable affairs of recent date was the bridge afternoon with which Miss Helen Dunlap and Miss Mary Scheaffer entertained at the home of the latter, 915 Manzanita street, Saturday afternoon, July 31, in honor of Miss Harriet Barr, who is leaving September 1 with her parents for Wisconsin to make their future home. The farewell was very cleverly expressed by the favors, which were miniature suit cases filled with daintily colored candies. The guests were all classmates of the honor guest and hostesses at University of California, Southern Branch, and included Miss June MacIntosh, Miss Donna Sonner, Miss Marion Wright, Miss Emily McDonald, Miss Miriam Brinson, Miss Mildred Fetke, Miss Ruth Tiedeman, Miss Clara Krogan, Miss Dorothy Smith and Miss Ruth Scheaffer.

Coming Home

Mrs. D. F. Robertson, Mr. and Mrs. Frank Desmond, Mrs. Gladys M. Eaton, Mrs. Nettie Harris, Mr. and Mrs. D. H. Latham, Mr. and Mrs. Alexander Ross, Dr. and Mrs. J. C. Dean, who left Los Angeles April 6, last, on a cruise around the world, are arriving home the 12th inst., after a most delightful journey, having visited all the principal points of interest in the Orient, continental Europe, England and the British Isles.

Delightful Affair

One of the lovely affairs given in honor of the season's brides-elect was the garden-dance and midnight supper with which Miss Marie Louise Davenport of South Figueroa street entertained at the lovely Laurel Canyon rancho of George K. Birkel in honor of Miss Katherine Spangler, fiancee of Chester C. Smither, and Miss Janet Wigmore, bride-elect of Ernest Clark Simpson, small tables being placed on the terrace and dancing enjoyed on the spacious tennis courts.

Gladioli, dahlias and other summer flowers in a riot of color were artistically combined with ferns in the floral decorations, and Mrs. Pauline Davenport assisted her young daughter in entertaining and receiving her guests, who included Mr. and Mrs. Cyril Wigmore, Mr. and Mrs. David E. Spangler, Mr. and Mrs. Joseph Du Boise Simpson, Mr. and Mrs. Alexander C. Smither, Miss Edna Ackerman, Mr. and Mrs. Edward Geissler, Mr. and Mrs. G. M. Duntley, Mr. and Mrs. Henry Barkschat, Miss Jean Butler, Donald Brown, Joel Butler, Miss Dorothy Irving, Grayson Graham, Dr. and Mrs. Mark Kelsey, Miss Ruth Morrison, Miss Elinor Bailey, Mrs. Patty Keeney, Miss Marjorie Rankine, Miss Emily Cook, Miss Marjorie Miller, Miss Marie Marlowe, Miss Helen Ferguson, Miss Doris Hammond, Miss Katherine Jean, Miss Neola Meekins, Mr. and Mrs. Harrison Leppo, Miss Ada Somers, Mr. and Mrs. Allan Fredhold and George J. Birkel.

Home for Visit

Miss Estelle Cross, daughter of Mr. and Mrs. William Samuel Cross of West Twenty-ninth street, has just returned from the North where she was graduated recently from University of California in Berkeley from the vocational education department. Miss Cross, who was graduated some few years ago from Marlborough School, is planning a month's visit with her parents before leaving September 1 for Europe where she will enter Oxford University for a two years course.

OKLAHOMA SOCIETY AT LONG BEACH

Banquet to be Smart Affair of Summer Season



[Norman Buttemere Home Portraits]

Debutantes of "Sooner" State

Left to right, above—Miss Lucile Hales, Miss Mary Bennett and Miss Elizabeth Longmuire. Left to right, below—Miss Margaret Kerr and Miss Virginia Longmuire.

THAT the Hotel Virginia in Long Beach is fast becoming the rendezvous for the fashionable and wealthy circles of Oklahoma is evident by the colony of prominent members of Oklahoma's smart set who are passing the summer there. Among the prominent and charming debutantes of Oklahoma City are Miss Lucile Hales, daughter of Mr. and Mrs. W. T. Hales; the Misses Virginia and Elizabeth Longmuire, daughters of Mr. and Mrs. W. M. Longmuire; Miss Mary Bennett, daughter of Mr. and Mrs. Clarence Bennett, and Miss Margaret Kerr, daughter of Mr. and Mrs. George Kerr, who are enjoying the social activities there and are to take an active part in the Oklahoma banquet, which will be one of the smartest social affairs of the season at the seaside city.

For Sister

One of the delightful affairs of recent date was the bridge tea given by Miss Helen Hillman at the Santa Monica Beach Club in honor of her sister, Mrs. George H. Coffin, Jr., (Eugenia Hillman.) Mr. and Mrs. Coffin recently returned from their wedding trip, and are at home to their many friends at 1968 North Taft avenue, Hollywood.

At Beach Club

Among the many afternoon affairs given at the seaside clubs was the bridge luncheon with which Mrs. J. P. Joyce entertained Tuesday and Wednesday at The Gables, the guests of the former Mrs. Ed Allen, Mrs. A. A. Silvermaid, Mrs. C. C. Mendenhall, Mrs. W. W. Dunn and Mrs. A. A. McHenry, while those of Wednesday were Mrs. D. D. Luckem, Mrs. George Neilson, Mrs. A. K. Silvernail, Mrs. Arthur Verge, Mrs. M. S. Card, Mrs. Arthur Kelley, Mrs. E. E. Westcott, Mrs. Irving Yates, Mrs. William Storey, Mrs. E. C. James, Mrs. W. W. Dennison, Mrs. R. R. Miller, and Mrs. N. G. Coggeley.

The especial guest of honor was Miss Leonore Dunnigan of St. Paul, Minn., who is summering here.

At Casa de Manana

Prominent Angelenos who motored down to the charming little Casa de Manana, La Jolla for the week-end, included Mr. and Mrs. Charles D. Burnham of Yucca street and Mr. and Mrs Lew Elsas of South Oxford avenue.

Miss Eleanor A. Tennant, well known tennis player of Beverly Hills, passes the week at the fascinating little hostelry where tennis enthusiasts have shown much interest in her demonstrations of some of the finer points of this popular out-of-door sport.

The John Piries of Chicago are at the Vista del Arroyo, after a recent visit at Santa Barbara.

In honor of Mr. and Mrs. Lyle Stanfield, Mr. and Mrs. Meredith Moore gave a bridge party Thursday evening at their home, 1090 South Los Robles avenue. Those present included Mr. and Mrs. Stanfield, Mr. and Mrs. Elias K. Davis, Mr. and Mrs. William J. Pringle, Jr., Mr. and Mrs. Edward Glavis, Jr., Mr. and Mrs. John Olney of Berkeley, Mr. and Mrs. P. G. Gilmore, Miss Helen C. Henry, Miss Anne Hollingsworth, Jack Henri Van Praag, Robert Pottenger and the host and hostess.

Out of Town

Pasadena

The chapel of the First Methodist Church was the setting Tuesday night for the wedding of Miss Lois Emma Pentzer, daughter of Mr. and Mrs. Albert Pentzer of 812 East Mountain street, and Lloyd Munroe Nelson, son of Mrs. Mary Nelson of 1622 Casa Grande street. Dr. Merle N. Smith, pastor of the church, read the marriage service at 8 o'clock in the presence of a large number of relatives and friends. Mrs. A. N. Hidden attended the bride as matron of honor and the four bridesmaids were Miss Mildred and Miss Ethel Coates. Wilbur T. Pentzer, Miss Pentzer's brother, served Mr. Nelson as best man and the ushers were Dr. Francis Gerry, D. Charles W. Lincoln, Ellis Timmons and John Reed. A reception followed the ceremony. After a wedding trip in northern cities and Canada, Mr. and Mrs. Nelson will make their home in Pasadena.

Miss Adelaide Carrier, daughter of Mrs. Roy Carrier, 712 South Pasadena avenue, has returned from San Francisco where she had accompanied the party of Mr. and Mrs. Ivy L. Lee of New York. The Lees are touring the country in their private car, and stopped in Pasadena for a few days at the Hotel Huntington, later going to San Diego and Santa Barbara before proceeding to San Francisco on their way home via the Canadian Rockies. The Lees' children, Miss Alice Lee, James Lee and Ivy L. Lee, Jr., and three friends of the family are included in the party.

Pasadenans who have been registered recently at the Hotel Del Monte include Mrs. F. A. Henderson, the Misses Edith Lyndon and Robin Henderson, Mrs. C. E. Harrington, Mr. and Mrs. George W. Manierre, Miss Harriet Manierre, Mrs. Helen Dennis, Miss Katherine Crowell and S. McIver.

Mrs. Frank G. Bartlett of the Hotel Vista Del Arroyo is spending the summer at the Hotel Del Coronado, part of the time with her son-in-law and daughter, Mr. and Mrs. Edwin Bartlett Shideler.

Mrs. S. Lewis Zeigler, her son, S. Lewis Zeigler, Jr., and daughter, Miss Katherine Zeigler of Philadelphia, are stopping at the Hotel Huntington after a motor trip from the East.

Alhambra

Tuesday afternoon, in the First Christian Church, Miss Paula Clyde became the bride of Byron N. Cory of San Gabriel, the ceremony being performed by Rev. Kelly O'Neall, pastor of the church. The bride was attended by Miss Evelyn Pilgrim as maid of honor. Hillman Toone of Manhattan Beach was best man. The bride, who is the daughter of Mr. and Mrs. A. J. Frye of Joplin, Mo., has made her home with her sister, Mrs. L. F. Kropf, 217 East Alhambra Road, since coming to Alhambra. Upon their return from a wedding trip Mr. and Mrs. Cory will be at home to their friends at 110 North Segovia street, San Gabriel.

A charming affair of the week was the dinner party Monday evening at which Mrs. Charles Reed (Josephine Twombley,) a bride of June, and Miss Irene Grady, whose marriage will be an event of August 14, were guests of honor. All the guests, fifty in number, were members of the Business and Professional Women's Club. The clubhouse and tables were attractively decorated for the occasion, the latter with old English silver candlesticks and a rose centerpiece. A gift of silver was presented to each of the honorees.

Miss Deyo Drane and Miss Katherine Lauderbaugh, attractive members of the subdeb set, were complimented at a pretty evening party given Tuesday by Mr. and Mrs. Joseph Walker Drane at their home, 417 Lindaraxa Park. Games and dancing were enjoyed by the youthful guests, who were the Misses Louise Parker, Ruth Salmon, Edwina Sen, Nancy Barstow, Blanche Carroll, Grace Herman, Donna Stafford, Lydia Marcus, Phyllis Sheldon and Max Laird, Joseph Miller, Dick Lawler, Paul Cowles, Robert McGill, Clifford Farrell and Harold King.

Whittier

One of the delightful affairs at Whittier during the week was the entertainment tendered Miss Bergitta York by her associate members of the Phi Delta Bridge Club. Miss York, with her mother, Mrs. M. M. York, and her sister, Miss Delbertta York, are leaving soon for an extended eastern trip, and a number of interesting social affairs have been planned as farewell courtesies. The Misses Margaret and Katherine Leslie were hostesses at their beautiful new home, 716 East Turnbull Drive, at an interesting slumber party, preceded by an evening pleasantly passed with music, dancing and cards. The breakfast was served at the home of another friend, Miss Murille Frances of Terrace Drive, and the piece par excellence was waffle. Miss York was graduated from the loca. high school this year, and this fall is to enter Earlham College at Richmond, Ind. Aside from the honoree, th Misses Leslies' guests were the Misses Zelli Gillett, Alice Elliott, Miriam Castell, Josephine Maple, Betty Johnson, Mary Viola Johnson, Murielle Frances, Faye Crawford and Marjorie McDavid.

In celebration of the fiftieth, or the "golden" wedding anniversary of Mr. and Mrs. Ira Gruber, their children and grandchildren assembled at their home, 406 South Bright avenue, Friday, and gave them a surprise dinner-party. Many handsome and valuable gifts were bestowed upon the venerable couple and written messages and telegrams voiced the high esteem in which they are held by a wide circle of friends. The guests were Mr. and Mrs. C. E. Gruber of Long Beach, Mr. and Mrs. Ira Gruber, Mr. and Mrs. Glen Gruber and daughter, Jewell; Mr. and Mrs. Don Gruber of Long Beach.

Monrovia

Mrs. John Radford was hostess at a delightful luncheon party Thursday. The guests were seated at 12:30 and the afternoon was spent informally. Covers were laid for Mmes. L. J. McMann, Francis Grubb, George Bolster, Robert Radford of Monrovia, Mrs. Francis Wright of Pasadena, and Miss Carrie Baker of Buffalo, N. Y.

Entertaining with a 7:30 dinner following a swimming party, Mr. and Mrs. H. A. Warren, Jr., presided at the tennis club Tuesday evening, the latter part of the evening being devoted to bridge. Their guests were Messrs. and Mmes. Wilford Briggs, O. A. Gierlich, Dudley Morrison, Meredith Waterman and Charles Mack.

Inviting their husbands, the members of the Domestic Science Club held their annual picnic Saturday at Oakleigh, attractive rancho home of Mr. and Mrs. C. H. Sarwine. The club is composed of Mmes. L. B. Vollmer, S. H. Reynolds, E. E. Taylor, E. B. Chester, M. E. Spellicy, D. M. Johnson, Joseph Fowler, Thomas Bynum and Miss Louise Hutchins.

Mrs. F. R. Miller was hostess to a coterie of friends Wednesday for a swimming party at the Mountain View Club, followed by a 1 o'clock luncheon and the afternoon at bridge. Her guests were Mmes. Gordon Maddock, E. L. Brewer, Ben Reuchel, W. J. Thompson, O. R. Greene, J. M. Bashor, Clarence White, J. R. Mildren, W. P. Elliott and Bernard Knox.

Venice

Among the charming young hostesses of the week was Miss Aloha Porter, "Miss Venice," who entertained most delightfully for a party of friends with a farewell party on the eve of her departure for San Francisco. Around the beautifully appointed dinner table were Miss Peggy Hamilton, Mrs. Earl A. Fraser, Miss Lucille Miller, Miss Josephine Norman, Mrs. Edla Tegner Swinney, little Joyce Coad, Miss Audrey Oliver,

Bullocks
Broadway—Ninth and—Seventh
"One o'Clock Saturday"



The Galerie de Charme

The new Hair Goods Section of Bullock's Galerie de Charme (ninth floor) extends an invitation to patrons during the month of August to avail themselves of:—

Clearance Reductions of Hair Goods—Bobbed Wigs

Fine French cut hair and Yvette Bob Wigs are prominent in this reduction sale—for Bullock's August Clearance. Gray and white transformations created so skillfully as to defy detection, at the same time giving that perfectly groomed appearance so difficult to achieve.

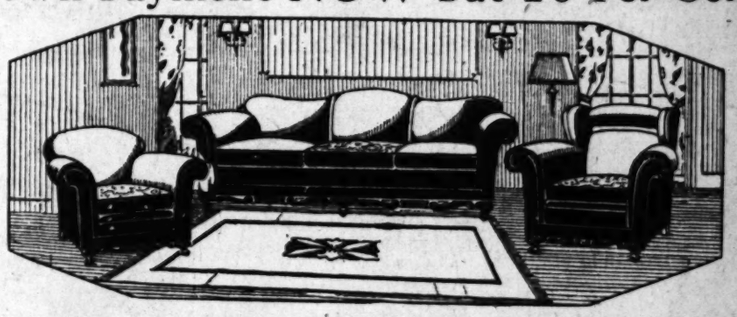
Marcel-like Permanent Wave, $15.00.
A Catherine Day Facial Massage is Effective.
Skilled Men Barbers give the season's smart cut, 75c.

Galerie de Charme, Bullock's Ninth Floor

Los Angeles *Furniture* Co.
720-722 South Hill Street
Since 1870—Eight Floors of Complete Home Furnishings—*Since 1870*

Special Credit Terms
—as Well as FEATURE Values, for August Buyers!
Down Payment NOW but 10 Per Cent!

Your old Furniture Will Apply As Part Pay Toward New! Just Phone TR. 0325 And Our Appraiser Will Call And Tell You Its Trade in Value



Our Exchange Basement Contains Many Real "Finds" in Used Pieces All Are Priced to Make Them Real Bargains for Someone!

Real Beauty—*Real* Quality—*Real* Comfort
A Feature Value in Upholstered Suites, SUPREME!

Cover of rich Taupe and Rose Mohair, over hardwood frame, guaranteeing durability, full web construction, for luxurious comfort.

Reversible damask cushions, piped with black Mohair, as also the large, comfortable arms; a VALUE to well reward your visit.

The Arm Chair $78.75 | The Davenport $159.75 | The Wing Chair $83.25



A Coxwell Chair Feature Value!

One of the new models; comfortable, good looking, tight-seat cushion, faced with heavy imitation needlepoint tapestry; sides and back of velour; a surprising value. $35.75

Whittall's RUGS for LESS!

Only twice-a-year does this opportunity present itself and fortunate indeed are those who secure the limited number of rugs which are sold by special permission of the mill at very considerable reductions from regular prices. This is your last chance to share in the unusual values. These are the patterns and colors which are being discontinued to make room for the new fall line—but all are desirable, beautiful, and perfect.

2 only; $97.50, 6x9 Anglo Persian, Now ..$88.00
4 only; $138, 8.3x10.6 Anglo Persian, Now .$112.50
9 only; $150, 9x12 Anglo Persian, Now $120.00
1 only; $215, 9x15 Anglo Persian, Now....$172.00
1 only; $269.50, 11.3x15 Anglo Persian, Now $219.50



Solid Mahogany Book Trough Table

Beautiful antique brown mahogany. No phone orders! $5.75

Also Worsted Wiltons—Feature Values

$105—8.3x10.6, at $89.50
$115—9x12, at $99.50
From another famous mill; latest patterns and colors, including the new Chinese and Orientals; finest yarns and best dyes; all PERFECT.
$175—9x12, at $150.00
$215—11.3x15, at $187.50

Since 1870! ESTABLISHED 1870 LOS ANGELES FURNITURE CO. COMPLETE HOME FURNISHERS Since 1870!
720 722 SOUTH HILL STREET

WALK-OVER'S
Hotsy and Totsy
TIES



—the Newest,
—the Smartest,
—the "Talk of the Town"!!

Walk-Over winners for Fall —in rose-blonde, parchment, patent or sauterne leathers with whimsical new trims.



$8.50 10

JESBERG'S
WALK-OVER SHOPS
-618- S. BROADWAY
TWO STORES MEN'S & WOMEN'S SHOES
-716- S. BROADWAY

WANT TO RENT A BEACH COTTAGE?
You'll find a listing of large and small cottages, also rooms, apartments, in today's classified advertising columns.

Dinners, Teas, Receptions Mark Week in Southland Society

...and Mr. Pierson Hall.

Mr. C. B. Adams entertained at ... home in Thornton avenue on ... evening for the newly or... Legion Auxiliary of the Sons ... Veterans of which Mrs. Lou... Thornton is the president. Cards ... the diversion of the pleasant ... and refreshments were ... by the hostess at its close.

Mrs. George Cleveland was hostess ... at a beautifully appointed ... luncheon at her home in Vio... ... Sweet peas furthered ... scheme of rose and pink with ... silver bon-bon baskets and ... harmonizing cards adding to ... attractiveness of the decorations. ... of the afternoon went to ... Dan Dunlap and Mrs. Bert Tot... man for their bridge scores and to Mrs. George Hines for her child welfare story. Other guests were Mrs. W. S. Goodrich of Hollywood, Mrs. A. A. Genereaux, Mrs. Allen Dibble of Huntington Park, Mrs. Caroline Fraser and Mrs. L. D. Barthel.

Ocean Park

Honoring old friends, Mrs. Earl A. Fraser, who makes her home at the Merritt-Jones Hotel, entertained with a charmingly arranged Orpheum party followed by tea at the Biltmore on Friday afternoon for Mr. and Mrs. James S. Fort of San Francisco. The honored guests have recently returned from a trip which included Papeete, Tahiti, South Sea Islands, where they visited with the interesting native friends of Mrs. Fraser. Included in the happy reun...n party were Mr. and Mrs. E. Guild of Tahiti, Mr. and Mrs. A. Craigie, Miss Irene Cummings, Miss Dorothy Brenton and Mr. Larry Busel.

The outstanding social event of the week was the smart bridge-tea given on Monday by Mrs. Herman Michel of 3014 Third street, who has but recently returned from an extended European tour with Mr. Michel and their daughter, Miss Margaret Michel. The Club Casa Del Mar was the attractive setting for the affair, while a profusion of fragrant flowers in shades of pink added effectively to the decorations. Bridge and 500 were played, followed by the serving of refreshments. One hundred and forty-eight guests were present and the awards went to Mrs. W. Y. Thornbury, Mrs. Raymond Sands, Mrs. M. Hills and Mrs. R. P. Davies for bridge and Mrs. Morris Malloy for 500. The hostess was assisted by Miss Michel, Miss Cecelia Flynn and Miss Mary Banning in serving, and at the urns by Mmes. Thomas Higgins, John George, Fred Wilson, W. Y. Thornbury, Byron Palmer, Ray Folks, G. M. Jones, Cora Daniels, Robert O'Neal and L. D. Barthel.

Santa Monica

On Wednesday, the 11th inst., the ninth of the series of bridge teas being given by Mrs. D. D. Barnes for the Santa Monica Community Theater Guild, of which she is chairman of the music committee, will be held. Women prominent in the social life of the Bay District are taking an active interest in the affairs and they are proving a great success, many of the most beautiful homes in the vicinity being opened for them. On Wednesday, Mrs. J. B. Horbach of 2113 La Mesa Drive, will act as hostess for Mrs. Barnes, lending her home for the occasion and serving tea at 4:30 o'clock. Bridge will be played at 2 o'clock, and those who are bringing guests and making up their own tables for the affair include Mrs. Charles R. Parrott and Mrs. John D. Berry of Los Angeles; Mrs. John T. Dye, Mrs. W. H. Houghton, Mrs. E. J. Waddell, Mrs. E. C. Wilkinson, Mrs. Margaret Washburn, Mrs. Frank Lee, Mrs. Byron Yager, Mrs. Lloyd Strickland, Mrs. Wendell Van Hook, Mrs. Mark McCrystal, Mrs. Wright Chamberlain, Mrs. H. M. Gorham, Mrs. John Byers, Mrs. J. D. Mason and Mrs. D. C. Graham.

Mrs. M. M. Pattison has just returned to her home at 318 Four-

Harry Fink & Company
635-637 S. BROADWAY

Store Closed Saturdays During August

Opening Tomorrow
A NEW DEPARTMENT

Furs



AN important addition to this foremost women's store, featuring coats and wraps of authoritative fashion and extending the same intrinsic values which for so long have been the distinguishing attributes of the coat and dress sections of Harry Fink and Company.

Presenting a Comprehensive Collection of Brand New Fashions in an

Introductory Inducement in the AUGUST SALE

At Prices that Mean Savings to You of 25% to 33⅓%

Our buying organization in New York has exerted superhuman efforts in making these prices possible.

And they have fairly outdone themselves in assembling this super-collection of fine quality fur coats and wraps—the finest replicas of Paris models, reproduced in the very furs of the originals and with all the chic—in fact, duplicated in every respect expect the price. The sale prices will be a surprise and a revelation.

NUTRIA JACQUETTES at the Introductory August Price of $225

BROWN CARACUL COATS, 43 inches long, at the Introductory August Price of $145

BLONDE PONY COATS with large Fich Shawl Collars at the Introductory August Price of $197.50

HAIR SEAL COATS with large Hudson Seal Collars and Cuffs at the Introductory August Price of $295

COCOA SQUIRREL COATS —Very Exceptional at the Introductory August Price of $349.75

HUDSON SEAL COATS, Reveres and Cuffs of Fox at the Introductory August Price of $395

NATURAL LEOPARD COATS, 45 inches long at the Introductory August Price of $367.50

JAPANESE MINK COATS with Self Shawl Collars at the Introductory August Price of $585

ERMINE COATS with Fox Collars, fashioned in the Latest Mode, at the Introductory August Price of $725

A Rigid Standard of Quality

A score of buyers, backed by the greatest buying power in America, have spent two months in preparation. The most minute inspection has been given each garment in regard to style and quality. The result is that we now offer you unchallenged values in keeping with our policy of foremost quality.

Let Nothing Keep You from the Advantages in This Sale

Select your fur wrap during August, make an initial payment of 25% on the purchase price, the balance to be distributed over a period of three months.

Furs :: Essential in Fashion :: Intrinsic in Value

Harry Fink & Company
635-637 S. BROADWAY



Plenty of New Fall Frocks

$25 $39.75 to $69.75

In Fifteen New Shades
In Six Highly Favored Materials
In Twelve New Major Style Treatments

HARRY FINK & COMPANY, always first with the latest in fashion, establishes still further superiority in presenting extraordinary value—replicas of Paris fashions—at a decidedly moderate price. A surprise awaits you.

Harry Fink & Company
635-637 S. BROADWAY

AUGUST SALE!
of New Fall Coats
25% off



One Week of this Event Is Already Gone

Don't Miss These Opportunities by Waiting Too Long

WE guarantee you these extraordinary savings during August, but not later. On September 1st every new fall coat will be sold at the regular prices.

Here's How You Save

Regular Price	August Price	25% Off
$29.75	$22.31	Save $ 7.44
$39.75	$29.81	Save $ 9.94
$49.75	$37.31	Save $12.44
$59.00	$44.25	Save $14.75
$69.00	$51.75	Save $17.25
$79.50	$59.62	Save $19.88
$89.00	$66.75	Save $22.25

No Newspaper Anywhere
Prints as Many Want Ads
As Does the Los Angeles Times.

CLAIMED AS BRIDE BY BAY CITY DOCTOR



[Murillo for Western Press Service]

Mrs. Rudolph B. Jacobson

THE marriage of Miss Fern Nellie Cushing, daughter of Mrs. Emma Cushing of Cashio street, to Dr. Rudolph B. Jacobson, son of Mr. and Mrs. Nells Jacobson of San Francisco, was one of the events of last month, taking place in the Little Church of the Flowers, Glendale, with Dr. Wilsie Martin officiating. A reception and wedding supper at the home of the bride's mother followed the ceremony. Dr. and Mrs. Jacobson will make their home here after the wedding trip.

Society

teenth street, after a delightful week spent visiting at Coronado. She was accompanied on the trip by her family.

Miss Betty Walker has at her home, 455 Lincoln Boulevard, Miss Muriel Upham of Tucson, Ariz., the former home of the Walkers. Miss Upham is a University of Arizona girl, and a member of the Pi Beta Phi Sorority and the two friends are having a happy reunion. On Thursday evening Miss Walker entertained for her house guest with a social evening and cards. The guests were Miss Jeanette Freeman; Miss Mary Johnson, Miss Mina Young, Miss Adelaide Hyde, Miss Margaret Hill, Miss Mildred Frazer, Miss Pearl Baldwin and the honoree.

Mrs. F. A. Helton in Fifth street entertained on Wednesday with a beautifully appointed luncheon at her home for cousins from New York City, Mr. and Mrs. Charles Frizell and Mrs. Sarah Maxwell, who are the house guests of the latter's daughter, Mrs. T. H. Snell of Beverly Hills. A drive with tea at the Encino Country Club provided the diversions of the afternoon. The guests included the honorees and Mrs. Snell.

San Pedro

Shortly following her return from a ten months' tour of Europe, a dinner complimenting Mrs. Mary K. Cook was given recently by her son, Clark K. Cook, who entertained most delightfully at his home, 825 Cabrillo avenue. Summer bloom centered the daintily-appointed dinner table, at which covers were indicated for Mrs. Mary K. Cook, Mr. and Mrs. Joseph Welsh, Jr., of Altadena; Mr. and Mrs. Frank Wright, Miss Lilliann Cooke of Long Beach, Miss Lorraine Wright and Howard Watson of Pasadena, and Clark K. Cook. Leaving San Pedro October 6, Mrs. Cook, accompanied by a friend from Flint, Mich., proceeded to New York and sailed from the eastern port for Europe. After a month in Paris, she visited Nice, Cannes, Mentone, Monte Carlo, Florence, Rome, Milan, Naples, Zurich and Munich. She returned to Paris before sailing for New York, and, en route west, visited friends in various eastern cities and made a short stop at Lake Louise in Canada.

Assisted by her mother, Mrs. G. C. Bell, Miss Marjorie Bell recently presided over a smart bridge-luncheon at her home, 571 West Seventeenth street. Honors were shared by Miss Elizabeth Miller of San Pedro, student at Pomona College, where Miss Bell also attends, and Mrs. Harold Moore, the latter of whom was complimented on the occasion of her birthday anniversary. A pyramid birthday cake, bedecked with yellow candles, was a part of a dainty ornamentive scheme in which yellow prevailed. Corsage bouquets were place favors, marking covers for Mrs. Harold Moore, Miss Elizabeth Miller, Mmes. Max Waggoner and George Jones, and the Misses Muriel Ellis, Edna Hildebrand, Lucille Brothers, Blanche Ballinger, Virginia Taylor, Marjorie Waite, Doris Black, Helen Brown, Mona Dunn, Altadena Smith, Berdell Ridgeway and Marjorie Bell.

Long Beach

Gov. Friend W. Richardson and Mrs. Richardson were honor guests at the garden fete given Tuesday afternoon and evening by Ebell Club members in the spacious grounds surrounding the Hugh F. Stock home on East Ocean Boulevard. Gov. Richardson gave an informal address during the afternoon and an elaborate musical, literary and dancing program were interesting features. Colorful beach umbrellas, attractive booths and many card tables were scattered over the lawn and beneath the trees where some 400 guests assembled. Mrs. A. W. Vasey as chairman of the ways and means committee, received with Mrs. Stock. Other assisting hostesses were Mmes. Henry Willis Spratt, John C. Kyle, Bessie Porter, C. E. Powell and Olive Ellis.

Gaily colored Chinese lanterns and beach umbrellas added to the picturesqueness of the V. W. Sylvester grounds at 45 Wisconsin avenue, when Mrs. Sylvester entertained with

(Continued on Page 10, Column 1)

"Come to Hale's First It Pays Two Ways"

Men's White Linen Handkerchiefs, 20c
Ordinarily these neat hankies would be selling all the way to 35c.
(Hale's—Main Floor)

Hale's GOOD GOODS
341-343-345 So BROADWAY

Those Quaint Stamped "Dresme" Dolls, 75c
"Doris" and "Dick" are both so appealing that you'll want the two of them! Have three changes of dresses or suits.
(Hale's—Fourth Floor)

"A Dollar Made is a Dollar Saved"

AFTER INVENTORY SALE

Hospitality—

What more does one appreciate than to be greeted in every department in a friendly, hospitable way?

Pages after pages have been written about service, but the old-fashioned word which expresses and means more to everyone is good, old-fashioned "Hospitality."

This alone has created thousands of loyal friends for us and we propose always to have the latch-string of human friendship waiting for our patrons.

$3.95 Silk Teddies
Made of good weight crepe de chine—some trimmed with the better sort of laces and others beautifully tailored. $2.95

$2.95 Silk Step-ins $2.25
Dainty lace trimmed step-ins fashioned of all silk radium.
(Hale's—Third Floor)

Warner's Corsettes
$5.00—$4.00—$3.50
Fashioned to slenderize—to give the long, lithe lines that make for smart distinction. One feature of merit is the rubber thigh band designed to prevent slipping.
(Hale's—Third Floor)

"Dolly Rose" Rayon French Drawer Suits
An exceptionally clever style having bodice top and underarm shield. In peach, orchid and pink, sizes 36 to 42. In sizes 44 and 46 priced $2.50. $2.95
(Hale's—Third Floor)

Novelty Garters Special
Made of double shirred, two-tone ribbon with lace and flower trimming. 50c
(Hale's—Main Floor)



Dresses
After-Inventory Sale
Moires, Crepes, Georgettes
$12.95



Three Smart Styles Illustrated Many Others

Frocks that would be priced all the way to $25.00 in a regular way. Colors and styles so many and so varied that any taste can be pleased—any type can find a frock that is becoming. Frocks suitable for 'most any occasion. Another bit of good news — there's a plentiful choice range of frocks in large sizes! Better be early, Monday!

(Hale's—Second Floor)



Voile Undies
"Gowns" $1.35 "Teddies" Now Marked
Gowns and teddies made of excellent quality voile in a bevy of dainty lace trimmed styles. Pastel shades.

Extra Size Muslin Undies, Special . . $1.25
Chemise and slips that have every right to sell quite a bit higher. The slips have shadowproof hems and are lace trimmed. Sizes 46, 48 and 50.

$1.95 Extra Size Slips, $1.50
They are made of self striped satinette and have the shadowproof hems. In pink, peach, orchid and white. Sizes 46 to 52.
(Hale's—Third Floor)

$1.00 Off
$5.95 Extra Size Voile Frocks
A variety of short and long sleeve styles fashioned of pretty, summery voiles. Some are lace trimmed and others in panel effects. Sizes 46 to 50. $4.95
(Hale's—Third Floor)

$2.50 Stamped Luncheon Sets . . $1.95
A 54-in. cloth and four 14-in. napkins stamped on Indian Head. Three patterns.

$1.00 Card Table Covers, 65c
Bound with yellow, green, blue and red.
(Hale's—Fourth Floor)

65c Sanitary Belts, 50c
Made of art silk elastic webbing and have elastic flaps. These belts are specially priced at 65c so at 50c they are most unusual values.

25c Braided Silk Bead Cord, 15c
You could hardly hope to find a stronger bead cord. Many colors.
(Hale's—Main Floor)

"Whittall" Rugs at 20% Off

Discontinued patterns and sample rugs of this famous make. Prices tell their own story!

$150 Anglo-Persian Wiltons, 9x12-ft. . $120.00
$138 Anglo-Persian Wiltons, 8¼x10½-ft. $110.40
$97.50 Anglo-Persian Wiltons, 6x9-ft. . $78.00
$25 Anglo-Persian Wiltons, 36x63-in. . $20.00
$16 Anglo-Persian Wiltons, 27x54-in. . $12.80
$132.50 Anglo-Kirman Wiltons, 9x12-ft. $106.00
$122 Anglo-Kirman Wiltons, 9x10½-ft. $97.60
$85 Anglo-Kirman Wiltons, 6¾x9-ft. . . $68.00
$22.50 Anglo-Kirman Wiltons, 36x63-in. $18
$105 Teprac Wiltons, 9x12-ft. $84
$96.50 Teprac Wiltons, 8¼x10½-ft. . $77
$68 Teprac Wiltons, 6x9-ft. $54
$11.25 Teprac Wiltons, 27x54-in. . . . $9
(Hale's—Fourth Floor)

$2 Black Silks
$1.65
40-in. black satin charmeuse—a lustrous quality likable for dresses, coats and blouses; also 40-in. black crepe de chine in a weight right for dresses.

$2.50 Printed Silk Crepes, $1.75
An exceptional assortment of patterns and color combinations; 40-in. width.

$2.25 Striped Silk Broadcloth, $1.50
An opportunity to save on a beautiful quality of this well liked silk. 32-in. width; all silk.

$1.95 Printed Georgette, $1.00
A fascinating variety of patterns and colorings; 40-in. width.

$1.50 Printed Tub Silks, 36-in., $1.00
(Hale's—Main Floor)

15c Silk Chantilly Laces, 8 1-3c
The laces so much in demand for trimming handkerchiefs and garters. Black, white, ecru.

60c Bolt Val, 45c
12-yd. bolts of Val lace in white and ecru.
(Hale's—Main Floor)

"Kenwood" All Wool Blankets Reduced!
In effective plaids and plain colors.
$13.50 "Kenwood" Blankets, 72x84-in. $10.00
$12.00 "Kenwood" Blankets, 60x84-in. $9.00
$4.75 Plaid Blankets, 66x80-in. $3.25
(Hale's—Fourth Floor)

Royal Mitcheline Bedspreads Half Price
$9.50 Mitcheline Bedspreads, 90x100-in. size $4.75
$7.25 Mitcheline Bedspreads, 72x90-in. size $3.63
(Hale's—Fourth Floor)

$3.50 to $6.00 Drapery Fabrics, $2.25
An After-Inventory grouping that includes striped and figured Rayon Damasks, Silk Damask and plain Satin—all of them 50 inches wide.

$2.95 Mercerized Velour, $1.95
A fast-color drapery in taupe, mulberry, green and gold; 50-in. width.

$2.50 Ruffled Curtains, $1.75
Made of dotted marquisette.

75c Figured Filet Nets, 50-in., 50c
$1.25 Colored Rayon Gauze, 48-in., 75c
$2.75 Figured Rayon Draperies, 46-in., $1.50
We Make Plain Curtains and Drapes Free—Work Done by Experts—Promptly Delivered.
(Hale's—Fourth Floor)

Domestics---Wash Goods
Low Priced!

45x36-in. Bleached Pillow cases 29c
81x90-in. Bleached, Seamless Sheets 89c
70-in. Unbleached Sheeting . . . 32c
39-in. Unbleached Muslin 15c
75c Rayon Alpaca, good colors, 50c
75c Silk-and-Cotton Printed Crepe 49c
English Prints, good variety 25c
Pajama Checks, white and colors 25c
(Hale's—Main Floor)

$1.00 Rayon-and-Silk STOCKINGS
Trifling irregularities have brought the price down. The quality is what you generally see at $1.00. Black and well-liked colors. 50c

Children's SOX
Rayon sox and others of fine mercerized lisle are especially priced at 25c. Half length; sizes 4 to 7½. 25c
(Hale's—Main Floor)

$2.25 Cream Serge $1.95
All wool French serge in a beautiful shade of cream sharply underpriced in the After-Inventory Sale. 44-in. width.

$3.50 All Wool Tricotine, $2.75
In black and navy; 56-in. width.

$6.00 English Repp Coating, $3.95
A black coating; 60-in. width.

$2.50 Shirting Flannel, $2.25
In gray and khaki color; all wool; 56-in. width.

$2.50 Shepherd Checks, $2.25
A fine all wool fabric in black-and-white checks of assorted sizes; 48-in. width.
(Hale's—Main Floor)

$7.25 Fur Trimming $6.50
4-in. Thibetine and mouflon in gray, brown, white, also wolf.
(Hale's—Main Floor)

The Broadway Department Store Closes All Day Saturdays During August!

Advance Fall Tendencies are Reflected in the

New Blouses at $5.95

250 delightfully pretty blouses which will be ideal for wear with the new skirts and smart suits.

Of plain heavy crepe in plain tailored and dress styles. Wide assortment of the most wanted shades. Sizes 34 to 44. $5.95.

—The Broadway—Blouses—Third Floor

26th Annual Department Manager's SALE

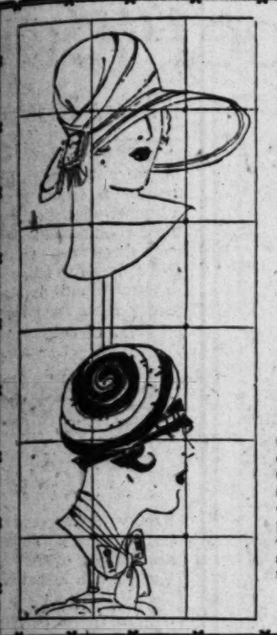
Many Interesting Innovations are Displayed in Women's

Fall Sweaters at $5.95

Ten distinctive styles . . . many of which were made expressly for The Broadway. Coat and slip-on styles.

Choose from attractive novelties, jacquards and plain colors; novelty weaves, too, and brush wool coats. Attractive colors. 350 in all, at $5.95.

—The Broadway—Sweaters—Third Floor



Extraordinary Price Concessions Account for This Group of

750 Hats at $3.45

Broad-Brimmed Moires Attain Special Prominence

Not just the ordinary hats that you might expect for such a low price . . . but smart, distinctive models which were purchased at an advantageous figure.

The lines and colors for fall . . . broad-brimmed moires, some of them combined with velvet. Large and small satin hats, and some of felt. A seemingly endless variety at $3.45.

—The Broadway—Inexpensive Millinery—Third Floor

With the Value-Giving Throttle Wide Open

This Annual Race for Selling Honors

Swings Into Its Fourth Great Week

Monday, August 9th

This race for selling supremacy is now in the middle of its course. The Store as a whole, at last report, shows a Sales increase of 12%; while several of the individual departments have made increases as high as 125% over last year.

Keep in mind the fact that

This Is a Once-a-Year Sale

Values like these are not by any means everyday occurrences. They are so outstanding that every department Manager wants all the advertising space available to tell you about his sales items.

Sales enthusiasm is not alone limited to the buyers. Nearly everyone coming in contact with the merchandise expresses astonishment when informed of the low prices.

It is our earnest endeavor to surpass our last year's selling records. To secure the necessary volume we are making our offerings as attractive as possible. Come, expecting wonderful values. You will not be disappointed.

Right from New York Came this Important Purchase of 850

Fall Hats at $6.95

Fashion-Right for the Coming Season

Discriminating women will find much of interest in this newly arrived group of 850 hats . . . and surely the advantageous price will prove appealing.

Whether the inclination is for velvet flops . . . for fur felts . . . or cleverly combined materials, there is ample selection. New, distinctive, and nice selection of fall colors and black. $6.95.

—The Broadway—Better Millinery—Third Floor



Better Dress Section Presents

150 Frocks at $35



Bewitching Modes for Fall

Afternoon dresses . . . Street dresses . . . Dinner frocks . . . truly a comprehensive showing . . . and such lines, too, that will win the enthusiastic interest of women whose taste is for the "different" . . . the "unusual."

Straightline and two-piece effects . . . frocks with long blouse waist line, and others. Frocks of the most authentic weaves, and variously embellished with braid, buttons, etc.

Satin Canton, Crepe Romaine, Crepe Jolie, flat crepe, Afterglow crepe. Lovely fall colors, black and navy. Sizes 34 to 44. $35.00.

—The Broadway—Better Dresses—Third Floor

Decisive Reductions Lend Interest to the Lovely

Frocks at $12.75

For Misses and Smaller Women

Frocks with that youthful zest . . . that winsomeness so becoming to misses and women of smaller figure. Frocks which bore much higher markings . . . some of them much more than double Monday's price.

Taken from regular stock and offered for the first time at this much-lowered figure. Frocks of georgette, flat crepe, frost crepe, Buda crepe and others. Sizes 14 to 18. $12.75.

—The Broadway—Misses' Dresses—Third Floor

Again....

Prompted by the Phenomenal Response Last Monday, We Offer

300 Advance Fall and Winter

Fur-Trimmed Coats at $55

Sizes for Misses and Women — *Handsome Sports and Dress Fabrics*

Coats which express in unusual ways, the authentic lines for fall and winter. Coats of a character far beyond their lowly price, for these coats were made specially for The Broadway . . . made from our own specially purchased materials . . . trimmed with our own carefully selected furs.

Handsome dress coats of pile and suede-like fabrics. Veloria, Venise, Lustrosa, Ormadale, Merzina. Sports coats in striking imported fancy fabrics.

The shades and styles which have been decreed correct. Grey, Sandalwood, Malabar, Java, Filbert, Cumberland, and others. Trimmed with genuine squirrel, wolf, fox, beaver and other furs.

Women's Sizes 34 to 44. **Misses' Sizes 14 to 20**

—The Broadway—Coats—Third Floor



Delightful Styles and Authentic Fabrics Distinguish This Group of 250

Sport Suits and Dresses *Liberally Underpriced* $25

A feature worthy of special prominence in the Department Managers' Sale, for these were all taken from higher-priced regular stock. Some in the lot were more than double Monday's figure.

The dresses are of Canton crepes, georgettes, crepe Roma, heavy crepe de chine, and other weaves, and trimmed in diverse interesting ways.

Suits are of charmeen, twills, imported tweeds and novelty fabrics. Some have matching blouses.

Styles and colors ideal for the more informal occasions. The size range is incomplete, hence the low price, $25.00.

—The Broadway—Sports Wear—Third Floor

A Shampoo Without Extra Charge With All Bob Marcels at $1.00

Marcels and shampoos are given by experienced operators in our up-to-date private rooms. Soft water is used.

25% Discount on Long Hair Shampoos, Monday!

—The Broadway—Beauty Shop—Third Floor

Three Remarkable Groups!

Coats for Misses and Smaller Women $5 - $15 - $25

Varied Assortment of Popular Fabrics

Good news! . . . for this constitutes a splendid opportunity to secure an extra coat for vacation or for wear while motoring . . . and at a decided saving.

The two lower-priced groups are late summer models. Coats of Poiret sheen, korchene, charmeen, satins, faille and a number of sports coats.

The higher-priced group includes a number of fall models, some of them with fur trimmings. Many of them belted. Serviceable linings. Smart shades distinguish the three groups. Sizes 12 to 18.

—The Broadway—Misses' Coats—Third Floor

Monday! A New Department Opens, Specializing in Smart, Distinctive



Dresses for the Larger Women $19.75 ... $25

Surely those hard-to-fit women will welcome this news! . . . for here are dresses which are eminently correct . . . and fashioned on lines which will create a youthful, slenderizing effect.

Frocks of Canton crepe, georgettes, flat crepes, satin, etc. Black, navy and brown, and daintily trimmed with ties, buttons, laces, colored beads, embroideries, etc.

Slenderizing dresses for larger women, in sizes 38½ to 56½. Priced $19.75 and $25.

—The Broadway—Larger Dresses—Third Floor



Extraordinary News for Women!

Every Poiret Sheen and Silk Coat in Stock at $20

Regardless of the Former Price

An event of unusual importance . . . a sale which brings remarkable savings within easy reach . . . for these are charmingly styled coats . . . garments purchased and sold in regular stock at ever so much more.

Many lovely styles, and in a nice selection of the wanted summer shades, tan, grey, rosewood, navy and black.

Coats which display exceptional craftsmanship in the cut and tailoring. Sizes in the lot from 34 to 44. Monday! $20.00.

—The Broadway—Women's Coats—Third Floor



An Opportune Purchase!

Caracul Paw Jacquettes $59.75

Ordinarily priced much higher, but a fortunate purchase enables us to offer them at $59.75. All have handsome fox collars. Desirable shades: cocoa and gray. A one-day feature! $59.75.

Fox Scarfs at $25

Large fluffy scarfs with finely mounted heads, tails and paws. Natural red fox, blonde, amber and golden brown. $25.00.

—The Broadway—Furs—Third Floor

Exceptional! 1000 Women's

Bathing Suits

Rib-stitch . . . Jersey Weaves . . . All Wool

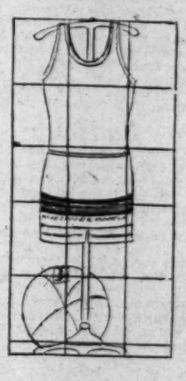
$1.86 ... $2.64

Which is a saving of One-Third!

Novelties, contrasting stripes, plain shades . . . truly a comprehensive selection in these striking suits. All wool, too—many in the desirable rib stitch weave, which assures a comfortable, neat-looking fit.

The prices have been lowered one-third. Sizes 34 to 46.

—The Broadway—Bathing Suits—Third Floor



The Broadway Department Store

BROADWAY · FOURTH AND HILL — ARTHUR LETTS, JR., PRESIDENT

RECENT MARRIAGE ANNOUNCED

Graduate of State University Bride



[Murillo for Western, Press Service]

Mrs. Willard Lyman Cummings

ANNOUNCEMENT is made by Mr. and Mrs. Ashley Christian Vickers of the marriage of their daughter, Miss Vesta Vickers, to Willard Lyman Cummings, the ceremony taking place at the home of the bride's parents in Poinsettia Place, Rev. James Hamilton Lash officiating.

The bride wore a Boue Souers costume with picture hat and carried bride's roses and lilies of the valley. The bride was graduated from University of California at Berkeley and is a member of the Sigma Kappa Sorority while Mr. Cummings's alma mater, is the same university, where he is affiliated with the Beta Theta Pi Fraternity.

Diversions of Society

a garden tea and miscellaneous shower in compliment to Miss Dorothea Ketcherside, whose marriage to Irvin Clayton has been announced for August. Streamers in the pastel shades gave colorfulness and Miss Maurine Gumprecht added to the pleasure of the afternoon with a group of readings. The Misses Mildred Ketcherside and Dorothy Hansmany presided over the punch bowls in a shady retreat. Guest gifts for the bride-elect were concealed by an umbrella where they were tied to the bows with satin ribbons. Other assisting hostesses were the Misses Betty Parmley, Esther Crutcher. Among the forty-four guests were Mmes. George Chamberlin of Covina; Roy Smith of Alhambra; R. R. and T. L. Finch of Covina; G. W. Finch of Fullerton; Harry Thompson of Bellflower, Glen Riddlesburger of Placentia.

Miss Lillian Caroline Green, daughter of Mr. and Mrs. E. B. Green of 422 West Seventh street, became the bride of Merrill D. Medlin, son of Dr. M. G. Medlin of Yakima, Wash., at 5 o'clock last Sunday afternoon in the First Methodist Church parlors, the pastor, Dr. I. Frank Rosch, reading the double ring ceremony beneath a bower of ferns and sweet peas. The bride wore a white georgette and old English shadow lace gown, with a tulle veil caught in an orange blossom wreath. She carried a shower of white rose buds and lilies of the valley. Miss Pearl Lake, wearing a lavender voile gown and carrying yellow roses, was maid of honor. The Misses Helen Slocum and Ruby Lake in voile frocks, pastel shades, were bridesmaids. Four-year-old Eleanor Virginia Trauger was dainty in peach-colored voile. She carried rose petals and scattered them before the bride. Al Herman was the best man. Prof. Otto Hirschler, Rolla Alford and Dorothy Bell Alford furnished the wedding music. There were 180 guests attending. Mrs. Medlin was graduated from the Long Beach Poly High School with the class of 1925. Mr. Medlin completed a business course in Los Angeles, later attending the University of Southern California. Mr. and Mrs. Medlin will be at home to their friends at 637 Magnolia avenue after August 15. They are spending the interim of time in the San Diego mountains.

Huntington Park

One of the marriages which came as a surprise to Huntington Park people was solemnized Saturday night when Mary Alice Harbidge was united in marriage to James Peter Truelson, also of Huntington Park, the ceremony being pronounced by Rev. D. G. Blair of Holmes avenue, who was formerly a pastor of an eastern church where the bride was a member for several years. Mr. and Mrs. Truelson have gone to New Mexico where they are spending their honeymoon. They will reside at 531 South Rita street, after their return the 15th inst.

Announcement has been made of the engagement of Miss Helen Brashears of Grand avenue, and Mr. Raymond Zell also of this city. The marriage is to take place at the home of the bride's parents, Mr. and Mrs. Edgar K. Brashears on Saturday, the 21st inst. The bride-to-be is a talented musician and a member of the Amyrillas trio.

A surprise wedding was announced here during the week, when information was given out that Miss Marguerite White, the attractive daughter of Mr. and Mrs. A. White, became the bride of Mr. George M. Murray, the ceremony being pronounced by Dr. Scherbacher of the First Evangelical Church of Los Angeles, Saturday noon. The young people will make their home in this city.

La Habra

For several years a coterie of young women have observed the natal day anniversary of each member on its date. On Thursday Mrs. James Dunton entertained the club at her home on North Hiatt street. Miss Louise Woodward of Whittier was the honoree. A dainty three-course luncheon was served at one o'clock. Afterward the afternoon was spent in visiting. Covers were placed for Mrs. John Jackson, Mrs. C. Lane, Mrs. Cloyse Essley and Miss Kizzie Matthews all of Whittier, Mrs. F. B. York of Long Beach, and Mrs. Ray Redfern of La Habra and the hostess.

Mrs. H. N. Garretson who has charge of the local library returned Saturday from a two-months' visit at her old home in Indiana. She was accompanied by her niece, Miss Annice Healton. They report a delightful time escaping most of the hot weather. Visits were made to the Sesquicentennial, at New York, Clearmont, Ind., Detroit, Washington and Salt Lake City.

Placentia

Planning to spend two months in Southern California, Mrs. Wood Harrell and daughter, Betty Jean, of Denver, Col., and Mrs. Albert Schick of Shreveport, La., are visiting their mother and brother, Mrs. Elizabeth Pickerill and Thomas Pickerill of this city.

Dinner guests at the home of Dr. and Mrs. G. A. Manshardt Tuesday, were M. L. Coltrap, instructor in the University of Oregon, and Mr. and Mrs. F. L. Hilbenfeldt of Brea. The friendship of the three was made in the university when the two men were students there.

Yorba Linda

Midweek guests at the home of Mr. and Mrs. P. H. Boos were Mr. and Mrs. Ralph Knott and family of Nipomo, and Mrs. C. Kimball of Garden Grove. On Saturday Mr. and Mrs. Benny Foss entertained out-of-town guests. These were Mr. and Mrs. P. F. Bond and son, William Bungard, of Arizona, and Mr. and Mrs. B. F. Bond and daughter Esther, of Long Beach.

After a week spent at Barton Flats Mr. and Mrs. L. C. Janaway and daughter Grace, with Miss Pauline Carter returned Tuesday. Miss Sara Martin visited for three weeks in Los Angeles. She was a guest of her grandparents Mr. and Mrs. S. D. Shell.

A group of friends and neighbors surprised Mrs. Homer Isom Wednesday evening. The affair which was in the form of a farewell party was given at her home on Shaw street. Mrs. Isom expects to leave shortly for an extended eastern visit. The self-invited guests served a two-course supper after an evening of visiting.

Buena Park

Marking time for Miss Edna Gardner, on her birthday date a number of friends gathered at her home Friday evening. It was intended by the guests to have been a surprise but they were the ones that were surprised as the hostess and her sister with Miss Ruth Williams had prepared a delightful welcome. The affair was given on the lawn which was lighted by many colored lanterns. A collation of cake and ice-cream was served after a pleasant time in playing games and music. Many dainty remembrances were showered on the honoree. Those present were the Misses Margie Lee, Ruth Wilsey, Mary Gardner, Lillian Barstady, Bertha and Helen Page, Rosalia Hartman, Faye Burr, Dorothy Salter, Esther Hartman, Dorothy Metcalf, Margaret, and Edna Gardner, and Miss Edith Metcalf.

Another delightful birthday observance was the dinner given Friday night by Mrs. W. P. Strain in honor of her daughter, Mrs. Allin. A delicious chicken dinner was served. At the well-appointed table were gathered the honoree and family Mr. and Mrs. L. A. Strain of Anaheim, and the hostess.

San Fernando

Mr. and Mrs. H. H. Dace of South Brand Boulevard pleasantly entertained the members of the San Fernando Chamber of Commerce, their wives and friends at a lawn party Friday evening, at which time dainty refreshments were served to the 150 guests.

At a charmingly appointed luncheon given at the home of Mr. and Mrs. James Hodges, 483 Hagar street, Saturday afternoon, announcement was made of the approaching marriage of their daughter, Gladys, to Lester J. Holliday of San Fernando. Asters in shades of pink and lavender decorated the rooms and table. The afternoon was enjoyed at bridge, with Miss Verna Doster being winner. A delicious luncheon was served to the following: Miss Leola Aulsaker and Miss Lila Halgerson of Los Angeles; Miss Jane Quigley, Mrs. Ella Fielder Buck, Mrs. Ruth Rennie, Miss Verna Doster, Mrs. Nielson, Miss Ruth Tilburn, Mrs. Grace Calderon, Mrs. Vivian Sawyer, Miss Ruth Wagner, Miss Ethelwyne Fraisher and Miss Hodges, all of San Fernando.

Mrs. J. E. Wheat of North Maclay avenue was pleasantly honored with a surprise party at Hermosa Beach, Sunday, July 29. The event was arranged by Mrs. Wheat's daughter, Mrs. Loretta Wheat, assisted by Mrs. Robert Maclay. A delightful picnic luncheon was served. Those present were the honoree, Mrs. Wheat, Mrs. O. Nelson, Mrs. Maud Wilson, Mrs. Freeman, Mrs. Will Noble, Mrs. Briggs Waite, Mrs. Clifton W. Judy, Mrs. H. C. Caldwell and Mrs. R. H. Maclay, all of San Fernando; Mrs. Roberts of El Centro, Mrs. F. Kidd of Hermosa Beach, and Mrs. C. Marcross, formerly of San Fernando now of Bakersfield.

A farewell courtesy to Mrs. Ida Henry, who is leaving soon to join her home in Los Angeles, Mrs. Ida Savacool, 513 North Maclay avenue, delightfully entertained at luncheon Wednesday afternoon, July 28. The Savacool home was beautifully with pink and white roses and lilies. A delicious luncheon was served, place cards being laid for Mrs. Henry, Mrs. Louis Chillie, Mrs. Moore, Mrs. Betty Hoover and Miss Martha Frqisher.

Fullerton

At an impressive ceremony solemnized in St. Mary's Catholic Church, Clarence P. Kraemer, son of Mr. and Mrs. Sam Kraemer of Placentia, claimed as his bride Kathleen Cottam, charming daughter of Mr. and Mrs. James Cottam of Fullerton, last Sunday. Rev. Mortimer Murphy officiated at the nuptial mass. The church was a beautiful setting for the event, having been decorated with banks of greenery and large ferns, in front of which were placed huge baskets of gladioli, their handles tied with fluffy tulle bows. Each pew was marked with a cluster of white gladioli tied with white ribbon. Miss Frank Dauser at the organ played the bridal chorus from Lohengrin, to which the wedding party made its entrance, with Miss Ramona Milligan furnishing violin obligato. The ushers, Gilbert Kraemer and Ed Costa, came first, followed by the bridesmaids, Mrs. Jack McDonald and Miss Alberta Rothaermel. They wore radiant frocks of orchid taffeta, with picture hats, and carried bouquets of pink rosebuds. Eileen Hanlon and Joan Eddington, dainty little flower girls, costumed in orchid taffeta with quaint green poke bonnets, followed. Miss Geraldine Kraemer, sister of the groom, was maid of honor. She was lovely in a dainty gown of palest pink, ornamented with large maline medallions of a deeper shade. Louis Kraemer, her brother, served as best man. A wedding breakfast was served at the Elks' Club in Anaheim. Soon afterwards Mr. and Mrs. Kraemer started on their honeymoon journey. They will be away for three months.

Burbank

At the business session of the local Business and Professional Club Monday night committees were appointed to prepare for the State convention to be conducted in Hollywood in September. Appointments were made as follows: Local exhibit of women's work, Miss Lucile Watson; housing, Mrs. Leona Foster; reception, Miss Emily Brown; pages, Mrs. L. B. Steiner and Mrs. E. B. Thomas; registration, Misses Laura Hand and Lucille Watson; hospitality, Mrs. Claire Glenn; resolutions, Mrs. F. Collins; music, Mrs. Grace Love-Miss Jessie Lossee and Mrs. Zella Algots Sparrow.

Mr. and Mrs. W. A. Blanchard, who are on a tour of the East, write that they have enjoyed the sights of the national capital and of the Sesquicentennial Exposition at Philadelphia. At the time the letter was written they were preparing to continue to New York.

Saturday evening the members of the Fortnightly Club were delightfully entertained at the H. G. Hunter home on Olive avenue. The rooms were beautifully decorated with ferns and refreshments were served. Mrs. M. M. Limbocker of Riverside was the guest of her daughter, Mrs. L. Herrington of 577 Santa Anita avenue.

Mr. and Mrs. A. A. Hillsen and family are entertaining Mr. Hillsen's sister and husband, Mr. and Mrs. Gus Utter of Worcester, Mass. Mr. and Mrs. Utter plan to make the Golden State their future home.

Mr. and Mrs. A. L. Whipple and daughter Dorothy, of 487 Providencia avenue, departed Saturday for an extended trip through the northern part of the State and Oregon. They expect to return in about a four-

Upland

One of the prettiest of the midsummer affairs was that given Thursday afternoon at the Sycamores Inn by Mrs. Henry G. Klusman who was at a charmingly appointed afternoon tea, in compliment to her daughter, Miss Catherine Klusman. The approaching marriage to Kenneth Palmer was announced at the close of a dainty two-course collation. The tea tables were effectively decorated in pastel shades, the ladies and delicate tulips being especially used. From the table centers graceful pink streamers were run to each cover and when these were untied tiny cards, bearing the inscription, "Kermit and Catherine, September Ninth," were revealed. Major and Mrs. Chad K. Francis, accompanied by Postmaster and Mrs. H. Kirk, are enjoying a tour of Northern California. They plan to spend some time at Lake Tahoe and also visit in San Jose before returning.

Mrs. John T. Boyd and daughter Mrs. Mc.a Boyd, have returned to their home in San Antonio Heights after a two months' vacation spent in the East. They spent some time with relatives in Cleveland, O.

Mr. and Mrs. Norman Lawson of North Euclid avenue returned Wednesday from a delightful vacation through northern points. They spent a week in the Yosemite Valley.

Ontario

An attractive affair of Thursday evening was the bon voyage party given by Miss Lucile Majors of West Park street in compliment to Miss Helen Sanford, who expects to sail from New York on the 14th inst. on an extended European tour. Pink and green color motif was followed by the hostess in the decoration of the rooms and also in the pretty refreshment menu. A miniature liner, rigged in green and in it three tiy tugs on a mirror formed the table centerpiece and was surrounded by a bank of ferns. Underfoot was the recipient of many useful and attractive gifts to be taken on her trip. Miss Majors was assisted in entertaining by her sister, Homer M. Smith of Alhambra, Miss Alice Love of 315 North Vine avenue, accompanied by Miss Bennett, has just returned from a delightful motor tour of the North which included visits to Vancouver, Crater Lake and the Oregon coast and a week's sojourn at Reno.

Mr. and Mrs. William Harris of North Nevada street have just returned to their home after a pleasant vacation spent in the Yosemite Valley and other northern points.

The Broadway Department Store Closes All Day Saturdays During August!

36-Inch Novelty Figured Voile
39c Yd.
Charming group of smart printed patterns, in the very late summer effects! Sheer, filmy, dainty grade, hard-twist voile. Specialized, at 39c yard!
—*The Broadway—Wash Goods —Second Floor*



26th Annual Department Manager's SALE

10-Yd. Bolt 36-In. Longcloth
$1.50
Soft finish, firmly woven longcloth, suitable for almost innumerable purposes! Convenient, and more economical in bolts of ten full yards, specialized at $1.50.
—*The Broadway—Wash Goods —Second Floor*

36-Inch Printed Silk-Mixed Crepe, 48c Yd.

Fruit of the Loom Sheets
$1.45 Ea.
A famous brand, which we are proud to present at this price. Firm, serviceable quality, especially recommended by us. Similar value ordinarily commands a much higher price. 81x99 inch. Buy generously, at $1.45 each.
—*The Broadway—Domestics —Second Floor*

Fruit of the Loom Pillow Cases
30c Ea.
Quality to match the special sheets of the same make. 42x36-in. size—priced far below regular at 30c each.

36-In. "Truth" Bleached Muslin,
15c Yd.
Firmly, closely woven quality, free from filling! Well-known, and popular by name, at more than 15c yard!

32-Inch Imported English Prints,
35c Yd.
Our own importation! Especially pleasing color-combinations in typical English print effects. A goodly saving, at 35c yd.

36-Inch Amoskeag Daisy Cloth
25c Yd.
Genuine Amoskeag quality, bleached white. A very important offering at a surprisingly low price. 25c yard!

36-Inch Comfort Cretonnes,
16c Yd.
Big assortment of pretty patterns, suitable for comfort covering, for draperies, too! Really unusual value at 16c yard.
—*The Broadway—Domestics —Second Floor*

Merchandise Direct from European Mills!

Linen Sale!

Representing Great Savings

Ireland, Scotland, Belgium, Czecho-Slovakia and Germany were thoroughly combed by our representative, who caused linens from these five countries to be sent direct to The Broadway. We believe beautiful linens at the low prices in effect warrant our expecting one of our biggest days of the sale in this department! Visit it, prepared for really gratifying thrift opportunities!

All-Linen Napkins
$4.95 Doz.
Extra heavy, all-linen damask, fully bleached, daintily patterned. From a famous Irish linen mill. 22x22-inch size. A clearaway, at $4.95 dozen.
—*The Broadway—Linens —Second Floor*

Extra Quality, Double Satin

Damask Hemstitched Dinner Sets

59x59-In. Cloth, 6 15x15-In. Napkins	$ 7.95
59x90-In. Cloth, 6 15x15-In. Napkins	$ 9.50
66x66-In. Cloth, 6 19x19-In. Napkins	$ 8.95
66x86-In. Cloth, 6 19x19-In. Napkins	$10.50
66x104-In. Cloth, 6 19x19-In. Napkins	$11.50

Full bleached, hemstitched, with mitred corners. Beautiful floral patterns. This collection is one of our most important importations. This is the first time we know of that Dinner Sets of this extra quality have sold for prices so low!
Linen Sale Monday

All-Linen
Huck Towels
18x36-in. size. Beautiful quality. From Czecho-Slovakia.
75c Ea.
Linen Sale, 75c Each!

Hemstitched
Linen Sets at
60x80-in. cloths—six 16x16-in. napkins. Correct for new oblong tables. Fully bleached, hemstitched; charmingly patterned.
$6.95
Linen Sale, $6.95 Set

Union Linen
Hemstitched Sets
64x64-in. cloth—six 16x16-in. napkins. Solid colors—blue, gold, pink, lavender. 132 sets in mill closeout. Wonderful values.
$4.95
Linen Sale, $4.95 Set

Luncheon Sets, $1.95
Of good, heavy, all-linen crash. 48x48 in. cloth; six 14x14-in. napkins. Bright, colored borders. Hemmed. For breakfast room or picnic use.
Linen Sale, $1.95 Set

72-In. Heavy All-Linen Damask
In regular stock this quality demands just twice this price. Heavy weight, fully bleached, fine quality. Choice of very pretty patterns.
$1.75 Yd.
Linen Sale, $1.75 Yard!
—*The Broadway—Linens—Second Floor*



Smart Patterns... Unusual Values!
A very extensive line of patterns from which to choose. Practically all of late summer's favored colorings are presented. Nice, lustrous finish. Regularly valued at substantially more than 48c yard.
—*The Broadway—Wash Goods —Second Floor*

36-Inch Fast Color Rayon Alpaca,
55c Yd.
Pretty stripe and plaid patterns, and a pleasing assortment of solid colors. Very much less at 65c yd.

36-Inch Novelty Lingerie Voile,
29c Yd.
Novelty, hand-drawn effects, rayon checks, and other new ideas characterize this group. Fashionally priced, 29c yard.

36-In. Hard-Twist Colored Voiles,
29c Yd.
Extra hard-twist; very sheer, clear quality, with satin-mercerized selvage. Exceptional range of lovely shades. Away less, 25c yard!

36-Inch Fast-Color Suiting,
33c Yd.
The famous Pinehurst brand, highly mercerized and very attractively finished. Choice of many wanted colors. Savings at 33c yard.

36-Inch White English Broadcloth
25c Yd.
2000 yards, white only. Finely woven, lustrous, highly mercerized finish. A very special purchase. Half regular, at 25c yard.
—*The Broadway—Wash Goods —Second Floor*

Very Specially Priced . . . 66x80-Inch 50% Wool

Plaid Blankets, $6.95 Pair

These blankets are products of the famous Springfield Woolen Mills. The combination of half wool and half cotton is one that has been found especially satisfactory—blankets of this combination being more serviceable without extra weight! Block plaids in blue, rose, tan, grey, helio—bound with sateen to match. An important saving on each one of these priced at $6.95.
—*The Broadway—Blankets—Second Floor*

21x27-Inch Feather Pillows, Featured
$1.35 Ea.
Feathers are sanitary, stripped and curled, contained in 8-oz. featherproof ticking in pretty art designs. Good service pillows at $1.35 each.

54x72-Inch Felt Mattress Protectors,
$1.95 Ea.
Note the full double-bed size. Be assured that these are of good weight, and substantial construction, nicely bound at each end. Away underpriced at $1.95.
—*The Broadway—Blankets—Pillows—Second Floor*

Special! 40-Inch Chiffon Velvet at $3.45 Yd!

30 Colorings and Designs in 50-Inch All-Silk Washable Broadcloth
$1.89 Yd.
Here is an all-silk fabric at about the price of cottons early in the season. Will wear and wash like cotton, while its all-silk construction gives it an appearance of real beauty. See this, and plan on sports and street-wear frocks. Note the extra width—50 inches! Wonderful, at $1.89 yard.
—*The Broadway—Silks—Second Floor*

30 Colors---White---Black---A Most Unusual Special Buy!

Both at home and abroad velvets are enthusiastically sponsored for Fall and Winter popularity! In fact one of the greatest of velvet seasons is predicted! We offer a rich lustrous erect-pile velvet with firmly constructed twill back in a quality far more handsome than is usually offered in sales! This is actually a standard quality in our velvet department, such as regularly commands a much higher price. A splendid opportunity, at $3.45 yard!
—*The Broadway—Silks—Second Floor*

Values! 50-Inch All-Wool Flannel,
$1.55 Yd.
The fine, closely woven quality, and the special width, suggest this flannel for general or sports-wear coats. Choice of 18 colors . . . beautiful and seasonable! Mothers planning wardrobes for schoolgirls will delight in this quality and low pricing. $1.55 yard.
—*The Broadway—Woolens—Second Floor*

36-Inch Satin De Chine and Lining Brocade
Two fabrics always in demand for lining and other purposes. These closely resemble all-silk weaves in finish, coloring and designs. Big feature offerings, at 95c yard!
95c Yd.
—*The Broadway—Linings—Second Floor*

4000 Yds. 40-Inch Printed Silks
Georgettes, All-Silk voile, Chiffon and Flat Crepes combine to present 75 smart designs, which are products of foremost European and American artists. A rare offering, which we have not before been able to price so low as $1.79 yard.
$1.79 Yd.
—*The Broadway—Silks—Second Floor*

The Broadway Department Store
Broadway··Fourth and Hill
Arthur Letts, Jr., President

Affairs of the Week

...July 25. The event was ...by Mrs. Wheat's daughter, ...Norma Wheat, assisted by Mrs. ...Kincaid. A delightful picnic ...was served. Those present ...the honoree, Mrs. Wheat, Mrs. ...Mrs. Maud Wilson, Mrs. ...Mrs. Will Noble, Mrs. ...Mrs. Clifton W. Judy, ...Belle, Mrs. Caldwell and Mrs. R. H. ...C. Caldwell of San Fernando; Mrs. ...all of El Centro, Mrs. F. Kid- ...of Hermosa Beach, and Mrs. C. ...of Hermosa, formerly of San Fernan- ...and of Bakersfield. ...Farewell courtesy to Mrs. ...Farwell, who is leaving soon to ...her home in Los Angeles, Mrs. ...Henry, who is leaving soon to ...her home in Los Angeles, Mrs. ...Kraemer, 313 North Maclay av- ...was delightfully entertained at ...on Wednesday afternoon, July ...The Atwood home was beauti- ...with pink and white roses and ...A delicious luncheon was ...place cards being laid for ...Henry, Mrs. Louis Chillie, Mrs. ...Mrs. Betty Hoover and Miss ...Pelsher.

Fullerton

...impressive ceremony solem- ...at St. Mary's Catholic Church, ...P. Kraemer, son of Mr. ...Mrs. Sam Kraemer of Placentia, ...charming daughter of Mr. and ...as bride Kathleen Cot- ...daughter of Fullerton, last ...Rev. Mortimer Murphy of- ...Nuptial Cottash of Fullerton, last ...at the nuptial mass. The ...was a beautiful setting for ...at the nuptial mass. The ...having been decorated with ...of greenery and large ferns, ...which were placed huge bas- ...of gladioli, their handles tied ...fluffy tulle bows. Each pew ...marked with a cluster of white ...tied with white ribbon. ...Frank Dauser at the organ ...the bridal chorus from Lo- ...to which the wedding party ...its entrance, with Miss Ramona ...furnishing violin obligato. ...Gilbert Kraemer and Ed ...first, followed by the ...Mrs. Jack McDonald and ...Alberta Rothermel. They wore ...frocks of orchid taffeta, with ...picture hats, and carried bou- ...of pink rosebuds. Eileen ...and Joan Eddington, dain- ...flower girls, costumed in ...white with quaint green poke ...followed. Miss Geraldine ...sister of the groom, was ...of honor. She was lovely in a ...gown of palest pink, orna- ...with large smallinx medal- ...of a deeper shade. Louis Krae- ...brother, served as best man. ...wedding breakfast was served at ...the Club in Anaheim. Soon ...Mr. and Mrs. Kraemer ...on their honeymoon journey. ...will be away for three months.

Burbank

...the business session of the lo- ...and Professional Club ...night committees were ap- ...to prepare for the State con- ...to be conducted in Holly- ...in September. Appointments ...made as follows: Local exhibit ...work, Miss Lucile Wat- ...leasing, Mrs. Leona Foster; re- ...Miss Emily Brown; pages, ...L. B. Steiner and Mrs. E. B. ...registration, Misses Laura ...and Lucille Watson; hospitality, ...Claire Glenn; resolutions, Mrs. ...Collins; music, Mrs. Grace Love- ...Miss Jessie Lossee and Mrs. Ze- ...Sparrow. ...and Mrs. W. A. Blanchard, who ...a tour of the East, write that ...enjoyed the sights of the ...capital and of the Sesqui ...Exposition at Philadelphia. ...At the time the letter was writ- ...were preparing to continue to ...York. ...Monday evening the members of ...Thursday Club were delight- ...entertained at the H. G. Hun- ...home on Olive avenue. The ...were beautifully decorated with ...and refreshments were served. ...M. M. Limbocker of Riverside ...the guest of her daughter, Mrs. ...Herrington of 577 Santa Anita ...

...A. Hillsen and family are enter- ...Mr. Hillsen's sister and hus- ...Mr. and Mrs. Gus Utter of Wor- ...Mass. Mr. and Mrs. Utter plan ...the Golden State their fu- ...home. ...and Mrs. A. L. Whipple and ...Dorothy, of 487 Providencia ...departed Saturday for an ...trip through the northern ...of the State and Oregon. They ...to return in about a fort ...

Upland

...of the prettiest of the mid- ...affairs was that given Thurs- ...afternoon at the Sycamores Inn ...Mrs. Henry G. Klusman was ...at a charmingly appointed ...tea, in compliment to her ...Miss Catherine Klusman, ...approaching marriage to Ker- ...her was announced at the ...of a dainty two-course colla- ...The ten tables were effectively ...in pastel shades, tall ...and delicate tulips being ar- ...used. From the table cen- ...pink streamers were run to ...ner and when these were ...they ends, bearing the in- ..."Hermit and Catherine, ...Ninth," were revealed. ...and Mrs. Chad E. Francisco, ...by Postmaster and Mrs. ...Inc., are enjoying a tour of ...California. They plan to ...some time at Lake Tahoe and ...visit in San Jose before re- ...

...John T. Boyd and daughter, ...Alice Boyd, have returned to ...home in San Antonio Heights ...two months' vacation spent in ...They spent some time with ...in Cleveland, O. ...and Mrs. Norman Lawson of ...Euclid avenue returned Wed- ...from a delightful vacation ...through northern points. They ...a week in the Yosemite Valley.

Ontario

...attractive affair of Thursday ...was the bon voyage party ...by Miss Lucile Majors of 212 ...Park street in compliment to ...Helen Sanford, who expects to ...from New York on the 14th inst., ...an extended European tour. A ...and green color motif was em- ...by the hostess in the decora- ...of the rooms and also in the ...refreshment menu. A minia- ...boat, rigged in green and in tow ...by tugs on a mirror sea, ...the table centerpiece and was ...flanked by a bank of fernery. Miss ...was the recipient of many ...and attractive gifts to be used ...the trip. Miss Majors was assist- ...in entertaining by her sister, Mrs. ...M. Smith of Alhambra. ...Miss Alice Love of 315 North Vine ...accompanied by Miss Alice ...has just returned from a ...motor tour of the Northwest ...including visits to Vancouver, ...Crater Lake and the Oregon ...and a week's sojourn at Lake ...

...and Mrs. William Harris of ...Fourteenth street have just re- ...to their home after a pleas- ...vacation spent in the Yosemite ...and other northern points. They were accompanied on the trip by their daughter, Mrs. George McClane, and her small son, and Mrs. Harris's sister, Miss Bertha Melton of Los Angeles.

Mr. and Mrs. Glen D. Pearson of 218 East J street entertained with a charmingly appointed dinner Friday evening in honor of their house guest, Miss Katherine Robinson of Claremont. Table decorations were in pastel shades in which choice asters were effectively employed and out-of-town guests included Mr. and Mrs. Clarence Wattenberger of Cucamonga and Victor Bassinett of Riverside.

Garden Grove

Vanishing luncheons are still in evidence here and a delightful afternoon was enjoyed at the home of Mrs. W. W. Weiman when she was hostess Wednesday. Covers were placed for Mrs. Leroy Doig, Mrs. M. R Sprinkle, Mrs. C. E. Tarrant, Mrs. L. Franklin, Mrs. W. H. Wells, and Miss Mettie Chaffee. The afternoon was spent doing fancy work.

To visit for a couple of months in Colorado and New Mexico, Mrs. J. C. Speelman left Saturday. She will be the guest of relatives. F. B. Speelman and family left later to visit in Denver, Kansas City and Chicago.

Returning vacationists include Mr. and Mrs. W. B. Thomason who have been for two weeks at Yosemite Valley. Miss Mae Van Vranken returned this week from a three weeks' visit with relatives in Turlock. Monday Mr. and Mrs. A. V. Stanley and son Emerson returned from a delightful trip to the Sequoia National Park and Mr. and Mrs. A. F. Mills and son Floyd came home Thursday from a three weeks' stay at the San Juan Capistrano hot spring.

Glendora

Mrs. W. V. Smith and Mrs. E. J. Graves entertained at luncheon on Wednesday Mrs. J. T. Lindley and daughter, Sallie, of Azusa, and Mrs. Ethel Sheldon and daughter, Patricia.

Mr. and Mrs. Lewis A. Miller, who are passing the summer months touring the East, are at the Lewis A. Miller cottage at Chautauqua, N. Y. Mr. Lewis's father, Lewis Miller, Sr., who resided at Akron, O., was one of the founders of the Chautauqua.

Mr. and Mrs. Elbert Bender and family, Mr. John Bender and daughter, Miss Aileen Bender, left this week for a month's tour to Bryce Canyon, Zion National Park, Yellowstone National Park and through Washington and Oregon.

Mr. and Mrs. W. H. Wiley entertained with a picnic supper Wednesday Mr. and Mrs. C. W. Chamberlain, Mr. and Mrs. Henry King and Miss Ida Belle Haney.

Dr. and Mrs. Alfred Inwood and Miss Esther Inwood are spending their vacation at Long Beach, where they formerly resided.

Mr. and Mrs. W. G. Howes and Mr and Mrs. Lawrence Spaulding passed the week-end camping at San Bernardino County Playground and visiting Mr. and Mrs. Elmer Wright at their cabin at Valley View on the Mount Arrowhead Road.

Covina

An evening of cards followed by a two-course supper was enjoyed by the following friends of Mr. and Mrs. Seth I. Colver and Mr. and Mrs. W. P. Custer at the Colver home on west Badillo street Wednesday: Attorney and Mrs. Sherman Gail, Attorney and Mrs. T. B. Reed, Attorney and Mrs. Grant Chapman, Mr. and Mrs. J. H. Wilke, Mr. and Mrs. E. H. Walters, Mr. and Mrs. A. W. Fiest, Mr. and Mrs. C. P. Speer, Mr. and Mrs. I. Worth Everett, Mr. and Mrs. Myron Crawford, Mr. and Mrs. Jay Pitzer, Dr. and Mrs. C. F. Fingerle, Mr. and Mrs. Stanley Shaver, Mr. and Mrs. George H. Carson, Mr. and Mrs. Thomas Finch, Mr. and Mrs. Carl Shirley, Mrs. Edna Andres, Miss Mae Coffman of Covina, Mr. and Mrs. Fred Miller of Sioux City, Iowa Mr. and Mrs. G. M. Jennings of Glendale.

Mr. and Mrs. A. W. Fiest are entertaining Mrs. Fiest's brother, Prof. Karl Leebrick who is of the faculty of the University of Hawaii and Mrs. Leebrick. Prof. and Mrs. Leebrick have a year's absence and will spend the time touring this country and Europe.

Mr. John Krohn and Miss Irene Marcer, well known young people of this city, were married in San Bernardino last Saturday and are now visiting relatives at Independence.

Mr. and Mrs. W. P. Custer and daughter left Friday for a vacation of two weeks at Sabrina Lake on Bishop Creek.

Mr. and Mrs. Carl Shirley and small son are passing their vacation at Mammoth Lake.

Mr. and Mrs. Robert Philleo of Phoenix are guests of Mrs. Annette Philleo.

El Monte

Mrs. A. T. Collison has been entertaining house guests last week, among them Miss Carroll Kingsbury, who is with the Duncan sisters in their show, "Topsy and Eva," now playing at the Mason Theater in Los Angeles. Miss Kingsbury's sister, Miss Carita, and her mother, Mrs. R. D. Kingsbury, of Grand Island, Neb., were with her. Mrs Kingsbury is a sister-in-law of her hostess.

Members of the H T M. Club were entertained with a watermelon feed at the home of Mr and Mrs. George Gidley in Rivera Friday evening.

A delightful party was that at which Mr. and Mrs. J. C. Thurman and Mr. and Mrs. E. J. Shirpser entertained thirty-six guests at the Woman's clubhouse Thursday evening. A swimming party at the plunge, from 5 until 6 o'clock, preceded a delicious dinner, served in the smaller room of the club. Long tables were artistically centered by flowers and tall rose-colored candles Favors of pretty deep rose baskets of candy and nuts marked each cover The rooms of the club were made attractive by shaded lights, lamps, and other articles from the homes of the hostesses.

Pomona

Two sisters, the Misses Lillian and Ruth Munn, daughters of Mr. and Mrs. J. A. Munn, 661 North San Antonio avenue, were participants in a double wedding at the Munn home on Saturday, when Miss Lillian became the bride of William F. Dougall, son of Mr. and Mrs. William Dougall, 225 West Holt avenue, and her sister was united in marriage with Alva Ray of San Diego. The ceremony took place at 7:30 p.m., with only relatives and a few close friends as guests. Mr Dougall and his bride will make their home in Pomona, while Mr. and Mrs Ray will reside in San Diego.

Three hundred members of the First Baptist Church assembled in the church Friday evening to celebrate the silver wedding anniversary of the pastor and his wife, Dr. and Mrs. Floyd I. Beckwith of 394 Columbia avenue. Mrs. B. E. Street arranged the program, while Mrs. J. H. Hillen was chairman of the refreshment committee.

Mr. and Mrs. W. J. Jackson, 677 Williams street, celebrated their fifty ninth wedding anniversary quietly at

The Convenience of a Charge Account is Extended to You

Bedell
BROADWAY CORNER SIXTH

A Clearance Sale of Importance to Los Angeles Women

TOMORROW—MONDAY—REMARKABLE VALUES ARE OFFERED IN A

FINAL CLEARANCE

This sale of summer merchandise at half price and less than half offers an exceptional opportunity for the women of Los Angeles to procure stunning apparel at remarkable savings. High-grade ready-to-wear merchandise for every summer and early fall occasion will be placed on sale at astoundingly low prices. Do not fail to take advantage of the wonderful values we are offering in this final Clearance Sale.

To Be Cleared Away at Exceptionally Low Prices

500 COATS

Representing All the Modish Style Notes in Coats for Present Wear—at Far Less Than Half Price

Values to $39.75
Exceptionally well tailored coats in chic styles for street and sports wear. Excellent fabrics are enhanced by new style notes. Now reduced to only $10.00

Values to $69.75
Stunning fabrics are developed into fashionable models and elaborately and beautifully trimmed. They are reduced to a fraction of their original cost $19.75

Values to $99.75
Here is an opportunity to procure one of our finest coats at an extraordinarily low pricing. The most exquisite trimmings and finest fabrics are used $29.75



JUST 27 SPORTS COATS
Regular $25 and $29.75 Values
There is no need to comment on the exceptional value offered in this item. The coats are modishly styled, crepe lined, and are either in checks, plaids or plain materials. $5

JUST 100 SWEATERS
All Values to $2.98
Reduced for Clearance
Practical and comfortable wool slip-on and sleeveless sweaters that will be just the thing for present wear. Pretty colors and novelty weaves. Reduced to just $1.00

SILK JERSEY VESTS
Regular $1.98 Values, Slightly Irregular
Exceptionally good quality silk jersey vest in popular pastel shades and flesh and white. Picot edged shoulder straps and underarm shields of the same material 89c

BARONET SATIN SLIPS
Regular $1.98 Values
A limited number of these practical slips are offered at this low price. Mostly small sizes in tan, maize, navy, gray, etc $1.00

NEW VOILE SMOCKS
At Clearance Prices
$1.98
Cool and comfortable smocks for summer wear are developed in gay and attractive colors. They are full cut and of good length. An invaluable garment for gardening, housework, etc.

WHITE COATS
Formerly Priced Up to $35
Reduced to a fraction of their original price $15.00
Formerly Priced up to $65
Reduced for immediate clearance to less than half $25.00

August Clearance Sale of 200

SUMMER HATS

Were $5.00, $7.50, $10, And Some Higher Reduced for Immediate Clearance
Gorgeous Summer Hats Are Sharply Reduced for Immediate Disposal—Many Exquisite Creations Are Included
$3.95

You will find hats of every description in this clearance of summer millinery. There are large flop hats, broad brim dress hats, sports hats and close fitting ready to wear models. They are developed in straws, hairbraids, bangkoks, Italian Milan and silk, and show the most popular summer colors as well as black and plenty of white.

SECOND FLOOR MILLINERY

TWO-PIECE KNITTED SUITS
Balbriggan Jersey Suits and Fiber Silk Dresses Reduced to a Fraction of Their Former Price
Popular summer shades are included, and you will find one of these suits an invaluable addition to your vacation wardrobe. Pink, poudre blue, rose, green, etc.
Values to $15.98 Now $6.98
Values to $19.75 Now $9.98
Values to $25.00 Now $15.00

Reduced to a Fraction of Their Original Price

500 DRESSES

Exceptionally Attractive Styles — Developed in High Grade Fabrics and Popular Summer Colors

Values to $25.00
Pretty dresses for sports and general wear are found in this group. The styles are modish and new summer colors are used. An exceptional value at this low clearance price $10.00

Values to $35.00
Lovely frocks in chic summer styles have been reduced to this low price for immediate clearance. The materials are excellent and there are many original touches of trimming $12.98

Values to $49.75
Exquisite materials are developed into charming dresses for every occasion in this group. This is a wonderful opportunity to procure a stunning frock for early fall wear $19.75

Values to $79.75
Some of our finest frocks are reduced to this low price for immediate clearance. Stunning creations of fine fabrics are enhanced by intriguing touches of trimming. Reduced to only $29.75

32 SUMMER FROCKS
Originally Priced Up to $16.75
To effect an immediate disposal of these summer dresses we have reduced them to this low pricing. You will find attractive styles in high-grade materials $5

300 PIECES UNDERWEAR
Crepe de Chine Stepins and Chemise, Regular $2.98 Values
$2.39
Lace trimmed or tailored models are developed in an excellent quality of crepe de chine. They come in pastel shades and flesh and white.

CREPE DE CHINE CHEMISE
Values to $6.98
Made of heavy crepe de chine in charming styles. Beautifully trimmed in fine laces. Popular pastel shades. An exceptional value. Reduced for clearance $3.98

SMART SKIRTS
Values to $8.98
Flannel and crepe skirts are reduced to this remarkably low price for clearance. The styles are modish and no summer wardrobe is complete without one or more skirts of this type. White and light colors $4.98

"BUSINESS OPPORTUNITIES"
—Variety unlimited for large or small investments
—Listed alphabetically every day in—
TIMES WANT ADS

TIMES COLLECTION BOXES
are located in lobbies of 44 principal downtown office buildings. Want-ad copy may be deposited in them up to 6:30 p.m. for publication the following morning in the world's largest want-ad medium.

Gala Fetes in Society

home Wednesday, observing open house to a large number of friends, children and relatives who called to congratulate them upon having started the last milestone toward their golden wedding anniversary.

At a quiet ceremony at the S. W. McClintock home, 286 Garfield, at 8 o'clock Thursday evening, Miss Gladys Worthington became the bride of Orin Campbell. Rev. Floyd I. Beckwith, pastor of the First Baptist Church, officiated. Miss Worthington is a daughter of Mrs. McClintock and has lived in Pomona since childhood. Mr. Campbell is the son of Mr. and Mrs. J. G. Campbell of 263 East Third street, and the couple will make their home in this city after a short honeymoon.

Redlands

One of the loveliest weddings of the summer filled the Trinity Episcopal Church with friends when Miss Doris Stanbridge Skinner, daughter of Prof. and Mrs. S. A. Skinner, became the bride of Paul Jones. The service was read by Rev. Edwin Belden Lane, rector of the church. The bride wore a lovely gown of beaded chiffon with long veil and carried a bride's bouquet of roses. The bridesmaids, Christine Sweeney, Ruth Grinnell, Eva Williams and Edith Jane Coburn, wore shell pink georgette and carried bouquets of lavender sweet peas. The maid of honor was Miss Ruth Spurlin in a rose georgette gown. Eugene Hayes was the best man and the ushers were Lyle Macomber, Orland Fowler, Trevis Rogers and Earl Nicks. The young people are to make their home in Redlands.

Mrs. Robert Beadlestone, who was married just recently, was surprised at her home in Riverside by a group of her friends last week, all from Redlands. They were Mrs. L. D. Eichhorn, Mrs. J. C. Sering, Miss Harriett Beckwith, Misses Emma Tolle, Mayme Erbeck, Marie Littlejohn, Lydia Fox, Vera Beatty, La Vera Young and Mrs. Glen Fry.

Miss Eva Williams was hostess at a tea last week in honor of Miss Doris Swinner. She was assisted by Misses Christine Sweeney, Ruth Grinnell, Ruth Spurlin and Edith Jane Coburn. Mrs. H. M. Fitzsimmons, Miss Annette Cartlidge and Miss Eleanor Symmes were at the tea table and were assisted by Miss Margaret Rogers of San Bernardino and Miss Lucille Harris of Los Angeles.

Announcement of the engagement of Miss Maud Stavely to Clarence Wright and their wedding on September 1 was made at a lovely party at the bride's home on West Olive.

Rialto

Monday evening, Mrs. Porter Brimmer was a delightful hostess at an affair given in honor of her husband who celebrated the anniversary of his birth. All was quite informal and all the happier for a' that. The birthday dinner was served cafeteria style, beneath the spreading boughs of a beautiful pepper tree in the grounds of the home, and fragrant roses added to the beauty of the setting and formed a lovely centerpiece for the table. Felicitated again and again upon the happy occasion the guest of honor was also remembered with many gifts from his friends. Those bidden numbered thirty-four.

Mr. and Mrs. F. H. Taylor entertained at dinner on Tuesday evening, Miss Florence Smith of San Diego, formerly of Rialto. Miss Smith is the house-guest of her sister, Mrs. Thurlow Workman and family of Bloomington this week.

Mayor and Mrs. C. E. Tibbot were Sunday dinner guests of Mr. and Mrs. Charles Williams of Fontana.

Dr. Martin Askey has returned to Los Angeles after a vacation visit with his parents, Rev. and Mrs. Edwin N. Askey and his brother Harrison.

Mrs. Lewis Conror and little daughter Dorothy, who are spending the summer at Newport Beach, Mr. Connor driving down for the week ends, were here for a few days this week.

Mr. and Mrs. A. V. Herkeim and their son Lawrence motored to Long Beach for a day's outing and rest.

Exeter

Mr. and Mrs. Herbert C. Balsam have returned from a motor trip through Northern California, Oregon, Washington, Eastern Canada and British Columbia, having driven over 5000 miles and traveled by water from Vancouver to Victoria, B. C., and around the island for several hours before ferrying over to the mainland again. They report the trip well worth while. They were guests for a short time of Mr. Balsam's mother, who is spending the summer in Martinez, and of his brother, Clyde Balsam, and Mrs. Balsam, at Elk, Mendocino county. Points of interest included in their itinerary were Mt. Ranier, Crater Lake, the scenic Columbia Highway and the Oregon Caves.

Mrs. O. W. Carr is spending several weeks at the Carr summer home at Doyle's, while Mr. Carr, with a party of friends, is on a hiking trip into the high Sierras, expecting to scale Mt. Whitney. Mrs. Carr has been hostess to a number of Exeter friends since taking residence at Doyle's Springs.

Tulare

Two well-known Tulare young people were quietly married Saturday morning in Bakersfield, when Miss Edith Mills, daughter of Mrs. J. C. Virden, became the bride of George Libecajt. Mrs. Libecajt has lived in Tulare all her life, attending the elementary and high schools here, and last year was one of the teachers at the Roosevelt school. Mr. Libecajt is employed by the Richfield Oil Company office in Tulare, and the young people are to make their home here.

Mrs. Della Cain, District Deputy and President of Enterprise Rebekah Lodge No. 118, accompanied by her grand officers and a large party of members, were guests of the Dinuba lodge Tuesday evening. Installation

Last Days of
FINAL CLEARANCE
Mandel's
SUMMER SLIPPERS
$5.00
Values up to $12.50
Only a Few More Days of These Remarkable Values
Never before have you been able to purchase Mandel slippers at this price in our upstairs shop. The quality, style and selections we are able to offer you are indeed amazing.
White, Pastel and other summer shades in the sale.
Lower Floor Shop Cleanup
These wonder slippers are simply flying away—for this unheard of low price for the short lines from our upstairs shops. Now $3.85
746 South Broadway Only
Mandel's
Fascinating Slippers
410 West Seventh
746 South Broadway

VOGUE COMPANY
BROADWAY AT EIGHTH
TOMORROW—The Most Important Sales Event
FINAL CLEARANCE!
of Distinctive Apparel at Unheard of Reductions
It is impossible for us to place too much emphasis on the importance of an event of this kind. The Vogue Company features distinctive apparel at all times and when this merchandise is reduced to these low prices for disposal so early in the season, no woman should neglect the opportunity to select a coat, dress or costume for summer and early fall wear. The combination of style and quality at these low prices is astonishing. Early selection is advised.

Reductions of Less Than Half Price in a Final Clearance of
MODISH COATS

25 COATS—	Smart flannel and fine quality white sports coats for present wear.	VALUES TO $39.75	$19.75
50 COATS—	Stunning charmeen and satin coats for street and dress wear. Less than Half.	VALUES TO $59.75	$25.00
45 COATS—	Beautifully styled of charmeen, satin and sports materials. Less than Half.	VALUES TO $85.00	$29.75
60 COATS—	Charmeen, satin and sports coats for every summer occasion. Reduced.	VALUES TO $99.75	$39.75
48 COATS—	Elegant materials, beautifully trimmed of satin, charmeen or sports materials.	VALUES TO $115	$49.75

25 Exclusive models, representing the finest examples of the coat-makers' art, ranging in prices up to $250.00 . . . . . Now ½ PRICE AND LESS
COATS—THIRD FLOOR

Sports, Street, Dinner and Dance Dresses in a Clearance of
CHIC FROCKS

72 DRESSES—	Fashionably styled for summer wear. Reduced to less than half price.	VALUES TO $29.75	$12.75
100 DRESSES—	Developed in lovely materials and beautifully trimmed. For Clearance.	VALUES TO $39.75	$16.75
75 DRESSES—	Modish frocks for summer and early fall wear. At less than half price.	VALUES TO $55.00	$19.75
39 DRESSES—	Artistic creations of exquisite fabrics and elegant trimmings.	VALUES TO $69.75	$25.00
29 DRESSES—	A limited number of these distinctive models reduced to this low price.	VALUES TO $95.00	$39.75

FRENCH ROOM FROCKS
Intriguing creations, showing the touch of a master hand in design, including Boue Souers and many French adaptations, ranging up to $250.00 are reduced to
½ PRICE AND LESS
GOWNS—SECOND FLOOR

"BUSINESS OPPORTUNITIES"
—Variety unlimited for large or small investments
—Listed alphabetically every day in—
TIMES WANT ADS

TIMES COLLECTION BOXES
are located in lobbies of 44 principal downtown office buildings. Want-ad copy may be deposited in them up to 6:30 p.m. for publication the following morning in the world's largest want-ad medium.

Society

...preceded an informal ... during which refreshments were served. Officers accompanying Mrs. Cain were Mmes. M. E. ... Chad Mizell, R. F. Querin, W. B. Carter, John Willee; ... included Mmes. V. Gordon Jones, L. Clark, Charles ... Place and Miss Alpha ... Mrs. Homer Conner was ...

... Mrs. J. W. LaMarsna spent ... at Camp Nelson, ... Mr. and Mrs. Clifford Beck- ... They attended the ball given ... of all the Tulare county ... for office, Mr. LaMarsna ... to introduce the following candidates: Laurence Moye for ... Surveyor; Miss Gladys Stewart ... Elnlock for District ... Upsne for Assessor; George Prestidge for Assembly; C. Hyde for Tax Collector; ... Daly for Treasurer; Oscar Ferguson for Tax Collector; Earle Hasbrouck for Supervisor of the Fifth District; Harry McCormick for District ... D. F. Perkins for Superior ... Court Smith for Sheriff, ... B. Hadley for Coroner.

Visalia

... of the new Bachelors' and Maids' Club were hosts at a ... pleasant supper party, held at ... Grove Wednesday evening, ... this group of friends gathered ... farewell to one of their num- ... Allen Bates, who left the next ... for Oakland, where he is to ... permanently. Present for the ... fun, which included boat- ... swimming and a general good ... following the delicious supper ... at the home of Miss Bertha ... were the Misses Marian ... Ruth Williams, Ethelyn ... Beth Bryson, Martha For- ... Schuyler, Myrtle Rowe, Irene ... and Lillian Hardesty, and ... Allen Bates, Elvin Clark, Elsworth Arnold, James Moye, Dick ... Glenn Weatherhead and Phil- ...

... and Mrs. C. M. White have as ... house guest, Mrs. Emma Perry ... of Minneapolis, Minn. Mrs. ... is an old-time friend of the ... and the reunion is a most ... one.

... of the jolliest of week-end ... parties was that of the group ... of the Misses Frances ... Patricia Fitzgerald, Catherine Deegan and Emma Linderman: ... and Mmes. Merton Preston, ... Sparks, and Donald Creech motored to Giant Forest, ... National Park.

Porterville

... and Mrs. W. A. Sears are entertaining a family party for ten ... their Pine Flat summer home, ... Springs. Their guests are ... G. A. Sears of San Diego ... A. Sears, Jr., of Martinez, and ... families; their daughters, Mrs. ... Baird of Porterville and Mrs. ... Pinchpaugh of Venice, and ... families; and two grandchildren ... and Eloise Sears of Por- ...

... and Mrs. W. A. Ferguson and ... Helen, and Mr. and Mrs. ... Brown have returned from a ... vacation spent in the Pacific ... Their party went by ... the Redwood Highway to ... Ore., then north to ... and by water to Victoria, B. C., returning to the mainland ... Inland via the Pacific Highway route, traveling over 3500 ... route they visited the Oregon Caves, Mt. Rainier, the Columbia ... and Mt. Hood, and Crater ... They report ideal weather, and ... most part excellent roads.

Strathmore

... and Mrs. O. L. Flynn are ... the months of July and ... at their summer home at ... House guests of the ... during the last week have been Mr. and Mrs. J. C. Limegrover ... family, and Mr. and Mrs. W. D. ... and two daughters, Louise ... and Orel. Mrs. Turney and ... are to spend the month of ... at the Flynn cottage.

... and Mrs. Morrison, their daughter Alice Morrison of Pasadena and their sons, Russel and ... Morrison, accompanied by Mr. ... W. D. Turney spent a delightful week-end at Giant Forest.

... and Mrs. W. V. Baird and three children, Larry and Leroy, are ... a week at their summer ... near Mineral King. The elder ... Jr., motored to Los Angeles ... where he will be the guest of ... for a short time.

... entertaining Mr. and Mrs. Ivan ... of Seattle, Wash., Mr. and ... and Anderson were hosts at ... Thursday evening, covers being laid for seventeen. Mr. and Mrs. ... are missionaries of the ... Sunday-school, and are visiting for a fortnight with Strathmore ... after a year's work at headquarters in Seattle.

Alma Rubens Adds Many to Christmas List

... Rubens, playing the featured ... role in "Siberia," Bartley ... memorable play, now at ... Theater, Seventh street ... avenue, had 106 children ... to her Christmas list when ... Hattenger filmed the Russian ... play.

... time Miss Rubens make a ... with children in the cast, ... careful note of their names ... addresses.

... remembers each one ... In making the school ... for the Russian epic, ... used more than 100 Russian ... players.

... told her secretary to ... names of each tiny aspirant ... honors.

Duncan Sisters Sidestep Path Parents Built

... many other ambitious parents, ... of the Duncan Sisters had the ... ideals for the future of their ... the Topsy of "Topsy and ... was educated for grand opera ... studied many of the classic roles, ... by her comic traits and ... to realize that her voice ... not quite grand enough, turned ... the more popular form of entertainment.

... was educated to be a concert ... but she rebelled with her ... and thus makes the team a ... one, which in combination ... them to compose their ... numbers without the ... musicians.

... Eve" is now in its final ... the season, the last performance ... be given Saturday night, the

SCARCITY OF FARCES IS DANGER

Future Original Plays Developed by Skilled "Gag" Men

"Story starvation is the greatest danger confronting our leading screen farceurs today!" commented William A. Seiter sagely as he completed the reading of the fortieth picture vehicle submitted as a possibility for the second of the new Reginald Denny series of laugh-makers for Universal.

"How to top each preceding and successful picture is our most perplexing problem," continued the harassed director.

"In the future the writing of original farces and comedies for the screen will become an absolute necessity to insure the maintenance of the high standard set by our leading funsters. But, in my opinion, the original stories will be developed, rather than written, by the ideas and treatment of a group of skilled story and 'gag' craftsmen!"

LIKES LLOYD METHOD

These are the conclusions drawn by this director, who has achieved considerable distinction during the last two years by virtue of his direction of a series of sparkling farce-comedies in which Reginald Denny has burst over the film horizon as one of the most popular stars of the day. After these deductions, it is not at all surprising to learn that Seiter is a strong admirer of what he terms the Harold Lloyd method of story and picture development. Once the basic idea for story is decided upon, the building of the story structure is usually approached from several angles, developed by the treatments of a group of four or five craftsmen, until the most desirable version is achieved. Then to the filming!

Nine weeks have elapsed since Seiter completed the production of "Take It From Me," the first of the new Reginald Denny series, and two more will pass by before they begin the filming of "The Cheerful Fraud," an adaptation of a novel by K. S. G. Browne, owing to the delay caused by the necessity of finding the right story to follow.

MUSICAL-COMEDY PLOT

"Take It From Me" was a musical comedy with an unusual plot, which, although only slightly developed in the stage version, offered intriguing possibilities for picture-farce developments. It is the story of a very likeable young man inheriting a department store, and his ludicrous adventures in attempting to play a merchant prince. But, the picture production represents many weeks of hard work on the part of the director, the star and several story craftsmen, who built the feature from the foundation of one main idea. It might just as well have been an original screen story.

"The Cheerful Fraud" will mark the eighth production in which Reginald Denny and William Seiter have combined their talents in the work of making farces. They will probably be separated for one picture after this production, as Universal executives would like to give Seiter the honor of directing Laura La Plante's first picture to be produced after their marriage early this fall. In fact, the romance of Laura and the director began when she played a leading role opposite Reginald Denny in a picture he directed, so it is only fitting that this production be in the nature of a wedding present.

Youngsters Do Excellently in Directors Role

Producers who have experimented with new and young "blood" in the directorial ranks are being remuneratively repaid for their keen perspective, if the public's approval of recent pictures is to be accepted as a criterion, it is asserted.

Richard Wallace, Monta Bell, Mal St. Clair and Louis Milestone are some of the youngsters who were intrusted with megaphones during the past year with instructions to make good, and paradoxically have done so.

Singling out Wallace, his rise to his present successful heights has been nothing short of meteoric. Producer E. M. Ascher, who gave Al Santell his big opportunity, did likewise for Wallace. Terminating his contract with the Hal Roach organization, Wallace was signed to direct Corinne Griffith in "Broadway Blues."

Director Gade Knows Feeling of Free Lancer

For the first time in his career as a director, Svend Gade is experiencing the feeling of one in the free-lance field.

When he terminated his contract with Universal several months ago, which enabled him to make his decision to choose his next affiliations, he was immediately signed by E. M. Ascher to direct Corinne Griffith in "Into Her Kingdom." Before half the picture was filmed, he was signed to direct another production, which is to be called "The Lady in Ermine."

However, recent changes in production plans of Miss Griffith necessitated a switch in the type of story to follow her present picture.

Instead of remaining idle and enjoying a vacation, Gade was immediately signed by First National to direct a picture for Sam Rork, which will be known as "The Isle of Life."

One-Act Plays Presented on Garret Stage

A program, composed entirely of original plays by local authors, will be presented at the next fortnightly entertainment at the Garret Club, 132 1-2 South Spring. "In the Morgue," Sada Cowan's one-act sketch with William J. Parker, George B. McNulty and others, will be one of the outstanding features of the bill.

Rupert Hughes' one-act farce "On the Razor's Edge, is now being staged under the direction of Paul Spier with a cast including Pearl Steuben, Catharine Ogden, Charles Gillman and others.

A unique flash act by Ralph Wheelright will open the program.

Kory' Marker will also be seen in a one-act sketch under his direction.

During August, The Broadway Department Store Closes All Day Saturdays!

Olivilo Soap 6 bars 29c Delightful facial soap—reduced to 6 bars 29c. —*The Broadway Basement*

Every Minute —The equivalent of a 6000-wagon train of fresh, especially cooled air! — That's why you are always so comfortable while you shop in The Basement.

The Broadway Department Store
Broadway Basement
BROADWAY—FOURTH & HILL—ARTHUR LETTS Jr. President

Come Direct —Entrances direct from Broadway, Fourth or Hill streets—also full escalator and elevator service from the main floor. Everything arranged for your convenience.

Hand Bags $1.95 Pouch and underarm styles — many fitted. In smart shades. —*The Broadway Basement*

Added Values Lend Increased Interest to Annual Race for Selling Honors

Feature! 2000 Boys'
Knit Union Suits 39c

Lightweight, in white and ecru. With flatlocked seams for extra wear. Imperfect—very special! —*The Broadway Basement*

26th Annual Department Managers' Sale

Men!—You Asked for More of the Opening Day's Big Values! Here They Are for Monday! H. Goldberg, Department Manager

Look!—1200 Boys'
Sweaters go at $2.95 Each

Slipovers, lumberjacks—for the little fellow (size 24), to the young man, (size 36)! Very exceptional at $2.95 each. —*The Broadway Basement*

2000 More Men's Shirts



Coll- Attached Styles of Percales, Broadcloths, Rayon Striped Shirtings and Corded Madras! **97c Each**

These shirts aren't to be confused with most 97c sale shirts—They are far superior to even those! I made a special trip to New York City to obtain these—and refused to buy from any shirt maker until he gave me the sort of values I wanted—Here they are, 97c each. Sizes 14 to 17 in the group.
—*The Broadway Basement, Aisle 8*

MONDAY! Special Values!
Stationery, Box Favorably known Ravelstone brand! —white; 24 sheets paper, and envelopes to match. **29c**
—*The Broadway Basement*

4000 Pairs Children's
Sports Socks 19c Pr.

In plain shades—with turnover cuffs — Imperfect. Sizes 7 to 9½ in the lot. —*The Broadway Basement*

Women's Novelty
Rubber Aprons 69c

In bright shades—and trimmed with rubberized cretonne. Smart and serviceable. —*The Broadway Basement*

Boys' Corduroy or
Wool Longies at $1.69

Wool-mixed suitings in stripes and mixtures; others of corduroy. Sizes to 12 years. —*The Broadway Basement*

Fancy Broadcloth!
Boys' Shirts at 95c

Some rayon-striped shirts in the group. Stripes and checks—sizes 12½ to 14. —*The Broadway Basement*

Look! Boys' Blue
Bib Overalls at 89c

"Everwear" overalls of heavy blue denim! Well made to stand lots of wear. —*The Broadway Basement*

27x54 Hit-or-Miss
Rag Rugs for 69c

Closely woven!—especially for bedrooms, kitchens and bathrooms. And they wash! —*The Broadway Basement*

72x84 Sateen Border
Cotton Comforters $3.69

With fancy floral and conventional designed all cotton silkoline. Extra special! —*The Broadway Basement*

Another Underselling Event!
300 Men's Suits $22.50

The Extra Pair of Trousers Makes Them Even Greater Values!
The new fall models and patterns—just received—included in this special sale. Young men's or conservative models. Special at $22.50.

Boys' New 4-Pc. Suits $10.95

The new browns and grays! With pair of long trousers and pair of knickers.
—*The Broadway Basement —Aisle 8*

Greatly Reduced!—400 Women's
Wash Dresses $3.95 Each

Of Smart Voiles, Mohpac, Broadcloth!
Dresses in smart plain shades—plaids, stripes or figured patterns!—with lace or contrasting color trimming. Many popular styles and colors, an unusual Monday feature at $3.95.

Extra! Extra!
Bathing Suits $1.95, $2.95
At $1.95, pure worsted suits in plain shades of stripe effects. At $2.95, rib stitch suits in straight or slant leg styles. Two months remain to use them! Prices are greatly reduced.
—*The Broadway Basement —Aisle 1*

Monday Special! 1200 Women's Silk Pongee Undergarments $1.25 and $1.75

At $1.25—chemise, stepins and bloomers—of the superior quality 12-momme Japanese pongee! Tailored or lace-trimmed chemise; bloomers and stepins in the popular styles! Very special value at $1.25.

At $1.75—Costume Slips with hemstitched bodice tops and shadow-proof hems! Pleated on the sides for fullness. Sleeveless gowns, too! $1.75. Every garment in the group is full-cut and neatly made. Not one would ordinarily sell for anywhere near these prices. —*The Broadway Basement—Aisle 1*

In Black and Colors!—Sizes 9½ to 11½ in the Group!
3000 Pairs Men's Thread Silk Socks 19c Pair
Heels and Toes Lisle Reinforced Soles Doubled for Extra Wear!
Slightly irregular socks from a nationally known line! at a very, very special price! 19c pair. —*The Broadway Basement—Aisle 8*
I offered these for the first day of the sale—and they certainly created a sensation—19c pair. —*The Broadway Basement, Aisle 8*

Women's New Felts

Rodeo and Other Chic Shapes! **$2.65**
Medium and semi-large brimmed shapes in the light shades of the season! The new reds and browns included! Specially purchased and specially priced, $2.65 each.
—*The Broadway Basement—Aisle 7*

Sale of Twenty Rugs at $26.95
Sizes 8.3x10.6 and 9x12 Ft. *Very Special!*
Well-selected velvet rugs in splendid patterns and color effects! Seamless and fringed—both perfect and imperfect rugs in the group. This is your opportunity to obtain beautiful new rugs for your home at almost their cost price! $26.95 each.
—*The Broadway Basement—Fourth Street Section*

A Sale of Draperies Notable for Its Low Prices!—C. L. Miller, Department Manager

Fancy Ruffled Curtains $1.95 Pair
Fine Quality Voile!
Splendid curtains for adding charm to your bedrooms! Complete with curtains, valance and two tie backs! Ruffles are in blue, rose, gold or orchid! $1.95 pair.
—*The Broadway Basement—Fourth Street Section*

Fancy Curtain Material 28c yd.
Fine for Bedrooms!
Marquisette with woven dots and figures in popular color combinations! A beautiful white curtaining with slight imperfections. Featured Monday at 28c yard.
—*The Broadway Basement—Fourth Street Section*

Ruffled Curtains at 69c Pr.
Of white marquisette and barred scrim!—with 3-inch ruffles! Complete with tie backs—69c pair.
—*The Broadway Basement*

Fancy Rayon Gauze 45c Yd.
36 inches wide—in the natural shade with narrow ribbon stripe in handsome color effects. Misweaves.
—*The Broadway Basement*

Fancy Swiss, yard 19c
36 inches wide, with fancy design woven in. Sheer, white and durable—desirable at 19c yard. Misweaves.
—*The Broadway Basement*

MONDAY! Special Values!
Rayon Half Socks 25c Pr.
In fancy checks or plain shades! Sizes 4½ to 8½ in the group. Imperfect.
—*The Broadway Basement*

Men's Crepe and
Faille Ties at 55c

In a wonderful range of patterns and colors. Very special, 55c. —*The Broadway Basement*

Nainsook Athletic
Union Suits at 65c

Full cut with knit band at back to absorb the strains—Men's sizes, 36 to 46. —*The Broadway Basement*

81x108 Jacquard
Rayon Spreads at $4.45

Seamless and with the highly lustrous finish! Note the extra length! —*The Broadway Basement*

42x36 Heavyweight
Pillow Cases at 29c

An excellent, soft quality! Free from dressing and fully bleached. Special. —*The Broadway Basement*

22x44 Turkish
Bath Towels at 39c

Generous size—and thirsty double thread construction! Very special! —*The Broadway Basement*

64x76 Cotton
Plaid Blankets 89c

Well-fleeced on both sides—and splendid for sheet purposes. Very unusual! —*The Broadway Basement*

3-inch Mercerized
Bullion Fringe 19c Yd.

With plain or black heading! In blue, gold, rose or pongee. Adds to your curtain's attractiveness. —*The Broadway Basement*

The Broadway Department Store Closes All Day Saturdays During August!

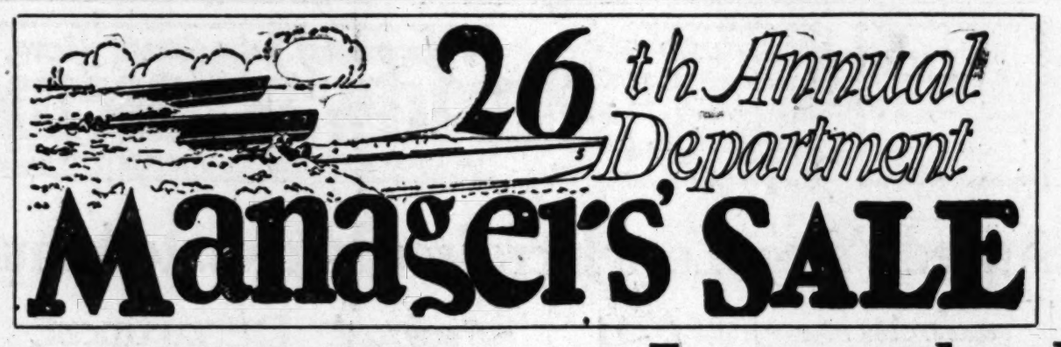
At Half, and Less! Books of
Travel, Biography, Philosophy

A brief listing of sale prices:



"Homing with the Birds," Gene Stratton Porter $1.00
"Fruit Recipes," Riley M. Fletcher Berry $1.00
"Jungle Beasts I Have Captured," Charles Mayer $1.50
"A Vision of Morocco," U. C. Scott O'Connor $1.50
"African Hunting," Geo. Agnew Chamberlain $1.00
"The Divine Comedy," Dante $2.00
"Lamps of Western Mysticism," Arthur Edmund Waite $2.50
"Ventures in Book Collecting," Wm. Harris Arnold $1.50
"The Philosophy of History," Hegel $2.00
"Critique of Pure Reason," Immanuel Kant $2.00
Schopenhauer's Essays $2.25

—The Broadway—Books—Aisle 5



With Carved Black Stands!
Chinese Opium Bowls

$2.45

12-inch size, popular for fruits, flowers or decorative use. Bowls of etched, gleaming brass rest on carved black stands. Attractively priced, complete at $2.45.



—The Broadway—Art Gift Section—Second Floor

Timely Economies in Juvenile Necessities!

For Tots of 2 to 6 Years!
Voile, Print, Dimity Frocks, $2.95

With or without sleeves—cunning affairs, many with bloomers. Adorned with hand work, ruffles etc., some frocks have the attractive deep hems. Both light and dark shades. Better frocks appreciably reduced to $2.95.



For Girls of 8 to 14 Years!
Charming Summer Frocks, $3.65

Wonderful little frocks at this so-low price of $3.65—fashioned of prints trimmed effectively with organdie; of mercerized crepes and imported white or pastel voiles. Specially purchased or taken from regular stocks and reduced.

Thrift Features for Infants

Dresses, $1.85 Gertrudes
Of nainsook, hand embroidered — hand-made dresses with hand-run hems or hand-scalloped edges. Gertrudes with scalloped edges and lace trim.

Sacques, 89c
Of lightweight wool, in white trimmed with pink or blue—knit or crocheted styles. Very specially priced at 89c for Monday.

Infants' Down Pillows, $1.00
Quilted Crib Pads, 29c, 49c, 79c
Hand Crocheted Bootees, 29c
Tots' Muslin Slips, 93c.

Pillow Covers 69c
Porto Rican hand embroidered.

Diapers, $1.45 Doz.
Sedwing, 27x27, torn and hemmed, boxed at $1.45.

Tots' Pajamas, 93c.
Tiny Boys' Wash Suits, 94c.

—The Broadway—Infants' Wear—Fourth Floor

Webster's Dictionary 69c
A necessity at home, office, school—at a saving of consequence.
—The Broadway—Books—Aisle 5

Wash Frocks
Dotted or plain voiles, sports striped tub silks and other wash weaves—very unusual values—reduced from higher priced lines. Sizes 8 to 14. **$2.85**

Smocks at $1.43
Three attractive styles—tan, blue, green, pink and brown. Smartly trimmed.

Smart Felt Hats, $1.69
200 clever close-fitting models in Polo blue, green, rose, oak.

Girls' All-Wool Bathing Suits, $3.19
Rib-stitched—smartly striped in gay colors, Knit-to-fit and G. & M. make. Sizes 30 to 36.

—The Broadway—Girls' Shop—Fourth Floor

Full-Jointed Baby Dolls

An opportunity to buy for Christmas and birthdays at a saving. New baby dolls dressed in slips. Moving eyes, bisque heads. Very specially purchased; 10 inches tall. Excellent at 50c. **50c**

Wall Blackboards, 89c
With mahogany finish frames, size 19x25. Much less at 89c.

Grass Rockers, $2.95
With hardwood frames, completely covered with Chinese sea grass. A special at $2.95.

Kay-Dee Kiddie Kars, ½ Price!

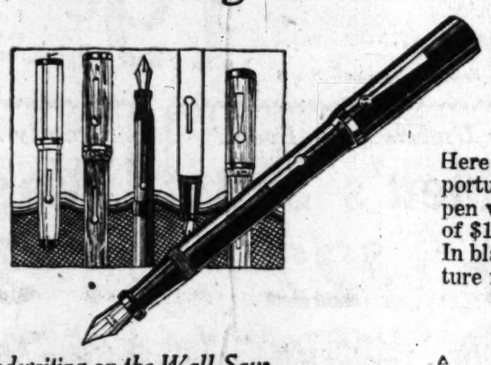
Regularly $4.00 to $4.75; disc wheels with rubber tires, finished in ivory or red.

Rubber-Tired Kiddie Pedal Cars, $3.95

Regular handle bars with rubber grips, rubber covered pedals, finished in red or ivory.

—The Broadway—Toys—Fourth Floor

1000 High Grade Fountain Pens at



Guaranteed! Gold Points! $1

Here is one of those out-of-the-ordinary opportunities to secure a real good fountain pen with a solid gold pen point for the sum of $1. The majority of these pens are large. In black, green and red barrels. Buy for future needs at school!

—The Broadway—Stationery—Aisles 2-3-4

Children's Fall Footwear



Sizes 8½ to 11, Pair $2.95 **Sizes 11½ to 2, Pair $3.45**

Our popular Little Guardian shoes, received ahead of schedule, have been given special price markings, so that our patrons may choose with sale price advantages.

New tan leathers, new patents and combinations in wonderfully clever oxford and strap styles.

300 Pairs at $2.69

Sizes 8 to 2, making possible 30 different fittings. Tan, elk, patent stock, over flexible welt and single soles. Oxfords and strap models. 300 pairs very special at $2.69.

—The Broadway—Children's Shoes—Fourth Floor

3000 Pcs. Hand Made
Lingerie

Lovely hand made and hand embroidered Porto Rican gowns and chemise, step-ins and slips! The slips in white only—others in white and colors. **$1.39 Ea.**

Plisse Crepe Gowns
Cotton plisse figured models with kimono sleeves, round necks and hemstitched finishings. **$1**

Silk Chemise and Step-Ins
Lace trimmed or tailored in high waisted and hip pleated styles. 5 charming styles at the very low price of $1.86. **$1.86**

—The Broadway—Lingerie—Fourth Floor

The Handwriting on the Wall Says
Patent Footwear for Fall

We are ready, with sizes 3 to 9, in all widths, with a wonderful feature offering in advance Fall footwear. **$5.85 Pair**

More Than 20 Styles
including patents trimmed with reptilian, and colored kidskin, also all-over patents. French, spike, Cuban heels; tie and strap novelties being shown for the first time.

Also, at this low price, new beachwood, rose beige, sauterne and new gray tones in charming models.

All these in a 26th Annual Department Managers' Sale Feature at $5.85 pair.

—The Broadway—Shoes—Aisle 8



Full Fashioned—Silk to Their Tops!
Chiffon Stockings With Shadow Clocks, $1.85 Pr.



Dainty, sheer; lisle interlined where wear comes. The amazingly low price is possible because of slight factory irregularities. Sizes 8½ to 10 in the group. Low priced, $1.85 pair.

Chiffon Silk Stockings, $1.35 Pair
Full fashioned; silk to the tops; interlined with lisle at wear points. Sizes 8½ to 10 in the group. Choice of lovely shades. Slightly imperfect.

***Full-Fashioned* Silk Stockings**
First quality, firm service weights. Mercerized reinforcements; desirable colors! Priced away low . . . time to buy in quantities! $1 pair! **$1 Pair**

—The Broadway—Women's Hosiery—Aisle 8

Children's ¾ Socks at 49c Pair
Plain pure thread silk, and plaid effects in silk and rayon. A beautiful assortment, extra low priced because of factory irregularities. Sizes 6 to 10, 49c pair.

Rayon Socks, 29c Pair
Dainty colors, all with turnover tops, prettily striped. **4 Pairs $1.00**
Sizes 4 to 8½. Exceptional values.

—The Broadway—Children's Hosiery—Fourth Floor

With Brassiere Tops!
Tailored Chemise

Brassiere tops are of strong rayon-mixed fabric; step-ins are of good-weight, glove silk. Neat tailored finish! These are offered in pink only, in sizes 34 to 36. Very special features at $2.95 each! **$2.95 Ea.**

Glove Silk vests, finely textured, in pretty tailored bodice style. Picoted shoulder straps; pink only. Sizes 38 to 42, at ..... **$1 Ea.**

Women's bodice style athletic union suits in fancy weaves, some daintily rayon striped. Open knees. Sizes 34 to 44, at..... **85c**

Women's Polly brand union suits of finely ribbed cotton. Bodice or round neck styles; loose or tight fitting knees. White only. Sizes 36 to 44, at **50c**

Misses' low neck, sleeveless vests of finely ribbed cotton. Some with bodice tops. Sizes 4 to 16, very special, at **19c**

—The Broadway—Women's Underwear—Aisle 6

A Remarkably Low Price Closed Car Wings $4.95 Set



Keep the wind out! Wings can be attached to all models of closed cars. Styles to fit coaches, town cars, coupes and sedans. Arrangements have been made to install them at the factory price of 75c, if you desire.

Special Combination Offer!

Cord Tire, Tube and Tire Cover $12.45
A sturdy, non-skid 30x3½ cord tire of guaranteed quality—guaranteed inner tube—and enameled duck tire cover—at a combined saving!

200 One Quart Size Icy-Hot Bottles, $1.65
These bottles will keep the temperature of liquids constant for hours. Green enameled shells with aluminum shoulders and cups.

100 Mission Porch Swings at $3.95
Oak swings in fumed oak finish, complete with galvanized chains and hooks—ready to hang. 42 inches long. Easily worth $3.95 to get greater enjoyment from your porch.

—The Broadway—Outing Goods—Basement Balcony

American Boy Suits, $15.65

A feature value for the Sales Race! All wool cassimeres, double breasted models, in new fall shades. Some suits have two pairs of trousers, others one pair, in the English wide-leg style. Sizes 8 to 18 years.

White Sailor Trousers, $1.35

Khaki Play Suits, $1.15

Boys' Wash Suits, $1
We have sold hundreds of these suits during this Sales Race! More here tomorrow! Fast colored material in a variety of colors and color combinations. Flapper style with fancy sport belt. Sizes 3 to 8 years.

—The Broadway—Boys' Shop—Second Floor

Boys' Caps
Two styles. Eight piece or plain top with the button clasp at the peak. Made of imported woolens. **$1.15 Ea.**

Athletic Union Suits
Two models—the button-front, or with two buttons on the shoulder. Exceptional value! **59c**

Boys' Ties
Four-in-hand and bow ties in bright, summery patterns for boys. A special purchase of 600! **25c**

—The Broadway—Boys' Shop—Second Floor

1200 Shanton Stamped Dresses 89c Ea.

Peach, orchid, pongee, blue, tangerine, brown, white—with seven attractive floral and conventional patterns stamped for colored embroidering! Material is of good grade, with pretty mercerized finish! Shoppers are expected to choose these in groups of three and more. Plan to be among the first to make selections! Very unusual values, these are, at 89c

1200 Children's Stamped Dresses at 75c Ea.
Good quality mercerized Shanton and English broadcloth, are shown in pink, green, pongee, blue, rose, tangerine. Sizes 8, 10 and 12 years! Eight pleasing designs from which to choose at the astonishingly low price of 75c.

—The Broadway—Art Needlework—Second Floor

American Lady Corsets Less!

at $2.95
Back lacing models of fancy brocade in low-bust style, excellent fitting. A feature at $2.95
American Lady side-fastening girdles of pink brocade and elastic inserts, reduced at $2.95
American Lady corsettes of fancy striped material with inserts of one-piece elastic, long skirt style. $2.95

at $3.95
Excellent fitting wrap-around, unboning models of pink brocade, achieving the slenderizing lines with elastic sections. For full and average figures. Now that corsets are once more the vogue and very necessary for the prevailing modes, this presents an unusual opportunity to save during the sale. Less at $3.95.

—The Broadway—Corsets—Fourth Floor

Imported Bullion Fringe

2-inches wide, 40c yd. 4-inches wide, 55c yd.
3-inches wide, 50c yd. 5-inches wide, 65c yd.
6-inches wide, 85c yd.
8-inches wide, $1.00 yd.

300 yards of our regular quality, antique bullion fringe. Time to stock up at less than regular prices.

—The Broadway—Lamp Shade Materials—Second Floor

The Broadway Department Store
BROADWAY··FOURTH AND HILL ARTHUR LETTS, JR., PRESIDENT

Stands!
Bowls



ft Section—Second Floor

ties!

$3.65
—fashioned of
zed crepes and
or taken from

at $1.43
ies—tan, blue, green,
artly trimmed. Less!

Hats, $1.69
ing models in Pablo
ak.

$3.19
d G. & M. makes.

otwear
es to 2, $3.45
an shoes, re-
have been
s, so that our
sale price ad-

nd combinations
nd strap styles.
$2.69
different fittings.
exible welt and
models. 300 pairs
hoes—Fourth Floor

ere Tops!
Chemise
strong
tep-ins
glove
finish!
ink only, in sizes 32
atures at $2.95 each!
$2.95 Ea.

textured, in neatly
Picoted
k only. $1 Ea.

athletic union suits
daintily
es. Sizes 85c

union suits of finely
cs or round neck
fitting
Sizes 50c

eless vests of finely
with bod-
ts, very 19c

Underwear—Aisle 8

Dresses
89c Ea.

s at
75c Ea.
h—Second Floor

Less!
.95
round, non-lac-
ade, achieving
th elastic sec-
verage figures.
once more the
ry for the pre-
esents an un-
ve during the

WOMEN'S WORK



What Women Are Doing

Los Angeles Sunday Times

WOMEN'S CLUBS



Vol. XLV. SUNDAY MORNING, AUGUST 8, 926. THE HOME.

BOBBED COMMENT

Main Topic: Perennial; Romance in News

BY MYRA NYE

It would seem that bobbed hair as a subject for newspaper stories and feature pages—is indeed a matter of history and not a current subject. Yet it is perennial. Last week a woman in France was divorced by her husband because she bobbed her hair without letting him know in advance. And the judge was very severe in his condemnation.

Sunburned Star

Mae Tashman, sometimes known as Mrs. Edmund Lowe, was the only sunburned star at the party given by Grace Kingsley last Friday. No, there was one other. Blanche Sweet may not have been sunburned but she had a wonderful coat of tan. Mae Murray sat next to me at the table and she was enthusiastic over the prospect of starting next Thursday for Europe. She is to remain there only six weeks but in that time expects to purchase wonderful French and Italian things for her new home. She wore bracelets at the party, enough of them to reach nearly to her elbow. She said when she returns from France she expects to wear bracelets way up to her shoulder. She wore as ornaments pale carnelian and rose amber topaz with some Chinese gold setting for jewels and they were stunning with her svelte black chiffon.

Story of Twins

Twins. Adoption. Wealth. All of these words and what they signify have had a great fascination for me. Each one is the basis for a story and it is interesting to find them combined in one story here in Los Angeles. Two beautiful curly haired children, avid and Diane, born the same day of the same parents have been adopted by Mr. and Mrs. Arthur Letts. But they were not always David and Diane Letts. Only a month ago they were John and Alice Burke.

The manner had Judge Archibald given Alice and John their new names than their names were changed and within an hour the pair, 2 years of age, were sleeping peacefully under the roof tree which shadows a palatial mansion.

Dramatic Event

No more dramatic event of the century has occurred than the Catholic defense of their religious cause in Mexico. Whatever one's faith, no one can fail to admire the loyalty of Catholic women to their church. And it has been the women who have stood staunchly in the sun waiting for the baptism of their babes in arms, before the altar to adore the eucharist for the last time under the direction of their priest, outside the church near the long lines of children waiting for confirmation. Just as a body the Catholic women of Mexico addressed a letter of appeal to Senora Natalia Chacon Calles, wife of the President of the republic, who herself is a loyal Catholic, appointing her to defend their cause before her husband. The letter was sent before the last day of July when the priests by law were required to leave their churches.

"Your husband will do whatever you desire, because man is noble and easy to lead," says the letter and asks, "We appeal you defender of our cause. We have analyzed the consequences of religious intolerance and we are worried. We find that the first wars in history were fought in the name of religion."

And yet there are authors today who say there is nothing of drama, nothing of romance, nothing but cold plain realism with which to deal. As of old the story of Esther appealing before her king in behalf of her people so is there an equally remarkable parallel in the appearance of Natalia before her President in behalf of her people.

"Ma" Ferguson

Now can Gov. Miriam A. Ferguson what she becomes a "has been" or a "down-and-outer" as clubwomen and their fellow officers who are out of office, live down her name of "Ma." She may learn to dress like a film queen, walk like a real queen is supposed to walk and have the bearing of a European sovereign, but she can never get away from "Ma." How much more beautiful is the name "Mother." Gov. Ferguson's husband says his wife was defeated by the Ku Klux Klan. I wonder. Perhaps women have not really "taken on" to the job of governorship.

Feminine Voice

Always in the Victorian age a woman's voice was the subject for poets. "That excellent thing in woman—her voice was low and sweet" but low or sweet or both, she will not please today as a radio announcer. The Radio Corporation of America announced recently that replies to 10,000 questionnaires sent to radio fans in all parts of the country have brought a 99.3 per cent rejection of women as radio announcers. The feminine voice, they all said, is not suited to announcing.

Women Who Will Lead Clubs During Approaching Season



New Leaders

Among the presidents who will serve in club circles for the following year are Mrs. Read of the Ebell Club; Mrs. Turner of the Friday Morning Club; Mrs. Sinclair of the Southern California Woman's Press Club; Mrs. Burnham of the Biltmore American College Salon. Of the Southern District Business Professional Women's Club, Mrs. Winter; of the Hollywood Chapter D.A.R., Mrs. Russel; of the Long Beach Ebell, Mrs. Spratt, and of the Bay Cities Music Association, Mrs. Zuckerman. Miss Payne is president of Alpha Tau Zeta.

Virginia Valli Gets Intriguing Fox Film Role

Virginia Valli enters into one of the most intriguing impersonations of her screen career in "A Royal Romance," the Harry Carr story now being prepared for her at the Fox studios.

Max Marcin, playwright, and Howard Hawks, are collaborating on the scenario and Hawks will direct the filming.

Miss Valli has the role of a Parisian gamine of Montmartre who is assigned the duty of entertaining a prince. The complications result in the discovery that while Virginia acts naughty—she really is nice!

This is Miss Valli's second picture under a contractural arrangement with the Fox company to star in three big productions. Her first picture was "The Family Upstairs" of J. G. Blystone.

EBELL CLUB BROADENS ITS SCOPE

More Committees Named by President to Carry on Rest Cottage Work

Last Tuesday Mrs. William Read, president of the Ebell Club, entertained at luncheon at her home forty of the women who are to give their time this coming year as members of the committees for the Ebell Rest Cottage. This part of Ebell's philanthropies has grown to such an extent that each year new committees are formed to broaden the scope of the work. This year Mrs. Cecil R. Luton is to head the new social committee, Mrs. Jack Jevne is to continue as chairman of the "follow-up" committee, Mrs. O. B. Hutchins will be chairman of transportation and Mrs. Harry E. Brown of investigation.

Mrs. W. E. Barrett, chairman of membships, announces that a new $100 memorial membership has been created to satisfy a demand for those who wish to give this sum of money to assist in the constructive work of the cottage in memory of a mother, sister or a dear friend. The new officers of Ebell Rest Cottage are Mrs. Samuel Foroat, chairman; Mrs. George H. Moaher, assistant; Miss Helen V. Switzer, secretary; Miss Hattie A. Newman, treasurer; Mrs. Leslie R Hewitt, auditor; Mrs. J. A. McCusker, Mrs. John R. French and Mrs. Willis Sharon, directors.

Mrs. William Read and the executive board of the Ebell Club have devoted the first part of the summer to the preparation for the new club building, and now a few of them are having short vacations before the active work of the fall begins. Mrs Grantland S. Long has gone to Texas. Mrs. Charles D. Burt is to spend the rest of August in the northern part of the State. Mrs. Lyman B. Stookey is spending some time in the Tehachapi Mountains. Mrs. Harry D Ford is motoring to Monterey with her family, where they will stay until her two older daughters begin their fall work, Miss Harriet Ford at Stanford and Miss Hope Ford as a member of the faculty of Pomona College. Mrs. Hoi Johnson and her son are going to Catalina. Mrs. Read is not to be away from the architect's office very long at a time, but with Mrs. James C. Ernest will spend a short time at La Jolla and later will go to Big Bear. Mrs. James A. Rogers, the third vice-president, is spending the summer with her son in Europe.

MOSQUITO DIET

Diet for mosquitoes this year has been forecast by a Rutgers professor, who advocates a scientific repellant compounded by mixing ordinary insect-powder extract with cold cream, vaseline or face powder. By smearing on a concoction of fourteen parts of oil or extract to ninety-four parts of vaseline or cold cream, the scientist asserts he could secure relief for more than two hours, in a locality where mosquitoes were lighting on the unprotected at a rate of twenty a minute.

FUND WILL AID SCIENTISTS

Women and Men of Country to Be Benefitted by $20,000,000 Endowment Plan

Women as well as men in the scientific world in this country will benefit when the $20,000,000 endowment fund for research in pure science, which is being raised under the direction of the National Research Endowment of the National Academy of Sciences, with Herbert Hoover as chairman of the special board of trustees in charge of the undertaking, according to official reports.

It is estimated that there are many women in this country engaged in important phases of scientific research. They are to be found in all branches of the mathematical, physical and biological sciences, contributing fundamental knowledge of such value to the nation that every effort should be made to facilitate their efforts.

They are handicapped by the conditions under which they are obliged to work and the limited amount of time available to devote to research. A considerable number of them are members of the faculties of our great educational institutions, all of which are tied to their full student capacity. This overcrowding has resulted in excessive demands of teaching and administration, which has greatly curtailed the limited opportunities for research, which these women formerly enjoyed.

Among our women scientists of note who are engaged upon important research in pure science are Florence Bascom, a physiologist of Johns Hopkins University, who was the first woman honored by a life membership in the National Academy of Sciences; Miss Annie Jump Cannon of Harvard College observatory; Dr. Alice Hamilton, the famous authority on industrial medicine of Harvard; Mary B. Stark, professor of embryology and histology at the New York Hospital Medical College, and numerous others engaged in work of equal importance.

Such distinguished women educationalists as President Ada L. Comstock of Radcliffe and Ellen Fitz Pendleton of Wellesley, as well as the presidents of many other colleges for women, are unanimous in their opinion that funds are needed to aid in one way or another those who are engaged upon the very necessary and vital tasks of pure-science research.

Because it has been impossible, during the past years, to supply these necessities, many woman scientists have frequently been compelled, in order that they might continue their research activities, to abandon their teaching professions altogether and enter other fields. The result, if it must continue, is likely to prove disastrous to the educational world, for as the scientist gains in knowledge from her research her value as a teacher increases. She will, in fact, as President Comstock recently wrote Mr. Hoover, "be better able to attract and to train the young disciples to whom pure science in the next generation must look for its advancement."

With but few exceptions all university and college presidents in the country have not only given their unqualified approval for the need of the fund Mr. Hoover and his associates in the National Academy of Sciences are endeavoring to raise, but are offering their support in every possible way.

FIGHT OPENS FOR HEALTH OF CHILDREN

Osteopathic Association Takes Active Part in Plan for State-wide Round-up

A final effort to send every child in California to school at the opening of the term this fall, in physical health as far as corrective treatment following a thorough examination can accomplish, is the object of the State-wide health round-up being conducted by various child-welfare agencies in which the California branch of the Osteopathic Women's National Association is taking an active part through free clinics being conducted in many of the cities and towns throughout the State.

On the principal that the healthy child has a much better chance than the child handicapped by poor eyesight, hearing or posture defects or diet, the clinics are combining the examination and treatment of the children with lectures on health program for the mothers who bring their little ones to the clinics.

Preventive health education will be the most important phase of the educational work of the organization throughout the coming year, and will be stressed in all open meeting programs.

Margaret Waldo, D.O., is president of the California branch of the national association.

The Ancient Art of Brick Making

There have been some advances made in the preparation of the material and the baking of the raw brick, but fundamentally the brickmaker of today does as did his forerunner of 6000 years ago. Brick and the making of brick have a history almost coeval with that of civilization. In 604 B.C. Nebuchadnezzar built Babylon of brick. Centuries before that remote day the Egyptians were shaping the mud of the Nile into hand-made brick. Recently brick-veneered buildings were unearthed in Central Chaldea that were erected about 4500 B.C. Two hundred years before the dawn of Christianity thousands of Chinese coolies were laboring on the wall around China. Twelve hundred and fifty miles long, it is still one of the outstanding examples of the historical use of brick.

What Women are Doing

By Myra Nye

Until the time of the national convention of the W.C.T.U., which will be an outstanding event not only in women's circles, but of interest to both men and women of the city, the latter part of September, it is the plan of this department to present to its readers the leaders of this large organization of women.

MRS. FRANCES P. PARKS

Mrs. Frances P. Parks, corresponding secretary of the National W.C.T.U., is a native of West Virginia, and she is the embodiment of all that is resognized as the finest type of cultured woman of the South. Highly educated and experienced as a teacher and leader, she brought to the Woman's Christian Temperance Union in 1884, the graces of mind and character that mark the progressive reformer as well as a genius for organization, and an executive ability that speedily placed her in official position.

During five years' residence in Atlanta, Ga., Mrs. Parks took an active part in the campaign for a scientific temperance-instruction law. Returning to West Virginia in 1898, Mrs. Parks was immediately elected to the office of State corresponding secretary, and in 1902 she was called to the greater responsibilities of the State presidency, an office that she filled with honor to herself and great benefit to the State. As a member of the national W.C.T.U. executive committee, she proved herself wise in counsel and loyal in principle—altogether worthy of confidence and affection.

Mrs. Park was elected the national corresponding secretary by the Denver national convention in 1908. Mrs. Parks is always ready to extend a hand of welcome to visitors, even on her busiest days, and responds eagerly to the wishes and necessities of those who seek the W.C.T.U. for comfort or assistance.

Ulric Cole

Ulric Cole, 17 years of age, calls Los Angeles her home and loves the Southland, but her talent in music, her compositions and her public appearances take her often afield. She is the daughter of George Cole, 'cellist, and Emilie Cole, soprano.

At the age of 17, she sold her piano compositions to New York publishers and is the only one from Los Angeles to win two separate scholarships for two succeeding years at the new famous Juilliard Musical Foundation; one in piano under Lhevinne and one in composition under Goldmark.

Mrs. H. H. A. Beach, one of the most revered and noted American women composers, invited the youthful Miss Cole to become a member of the League of American Women Composers. Mrs. Beach proposed her name also for the office of secretary and treasurer of the new organization.

Miss Cole's compositions have found favor with highly discriminating musicians, including Henry Fielding, Butler, and Mrs. Beach herself, all of whom have used her composition "Above the Clouds" on their programs. One of her recently written 'cello numbers, "Lamento," has been used extensively this season by Cornelius Van Vliet, solo 'cellist with the New York Philharmonic.

Mrs. George Engelhorn

Two clubs will feel the loss of Mrs. George Engelhorn when she moves with her family from this city to San Diego this month. She has served the Hollenbeck Ebell for three years as drama chairman. During this time, she has won the love and esteem of every club member. To show a little appreciation of her work, the drama section and officers of the club gave a farewell party for her at the home of Mrs. J. B. Hart last Tuesday afternoon.

Baby Gene Engelhorn, the club baby who has attended with his mother, nearly every club meeting since he was a month old, will also be sadly missed from club circles.

Mrs. Engelhorn has also been drama chairman for South Side Ebell for two years, where she won a host of friends. This club woman is the author of several plays, one of which, the "Path of the Padres," is an instructive number each year in the California program of the Hollen-

(Continued on Page 16, Column 3)

HEAD OF W.C.T.U. FAMED WOMAN

Mrs. Ella A. Boole Proves Interesting Character

Will Preside at Convention to be Held in City

Knowledge of Prohibition Problems Broad

Mrs. Ella A. Boole, president of the National W. C. T. U., who will preside during most of the approaching convention sessions here, is today one of the most interesting women in the United States.

This national convention will draw to Los Angeles women from every State in the Union and many foreign countries. It will be conducted in the First M. E. Church September 26-October 2.

Chiefly because of her knowledge and understanding of the many problems involved in that most-talked-of issue in America, prohibition, and because of her strategic leadership of the influential and wide-spread organization she heads, Mrs. Boole is able to speak authoritatively on the American woman's attitude toward law enforcement, especially regarding prohibition.

HOLDS HIGH POSTS

Mrs. Boole has been president of the New York W. C. T. U. for the past fifteen years and has won the respect and admiration of her opponents. She is known in the New York State Legislature as a sane, safe and sensible leader. She was elected president of the National W. C. T. U. at the last convention in Detroit in 1925.

Born in Van Wert, O., and educated in the public schools there and at the College of Wooster, Mrs. Boole began her public career almost immediately upon her marriage to Rev. William H. Boole, a member of the New York East Conference of the Methodist Episcopal Church. After his death, Mrs. Boole returned to the Presbyterian Church where she was secretary of the Woman's Board of Home Missions for six years.

She has served the W. C. T. U. in practically every capacity. First as president of a local union, later as State corresponding secretary, State Y secretary, national Y secretary, State president, National vice-president and world's treasurer.

For many years she was a member of the Woman's Press Club and she is now a member of the D. A. R. and chairman of the law enforcement committee of the New York State Federation of Women's Clubs. Mrs. Boole was the first woman to be made a trustee of Wooster College, a signal honor as the trustees are elected by the alumni.

WIDELY KNOWN LEADER

Quick in repartee and genial in argument, Mrs. Boole is widely known for her debates with leaders of the various factions opposed to prohibition. Her many trips abroad and her appearance on public platforms in other countries as well as in every State in the Union have given her a world-wide vision.

She was one of the two speakers on the steps at the national Capitol when the petition for national prohibition was presented. Later, she polled the largest vote ever received by a woman running for a nationwide office when she opposed Senator Wadsworth for the United States Senatorship.

As a member of the general committee for immigrant aid at Ellis Island since the committee was first organized, Mrs. Boole has contributed much to the happiness of embryo Americans.

With her wide range of important affiliations and positions of great responsibility, each filled in a capable, progressive, inspirational manner, Mrs. Boole will lead the largest woman's organization in the world in its important law enforcement program and add new honors to the past glories of the White Ribbon organization.

One Way to Find Out

To return from a shopping trip to find her husband's coat hung over the back of a chair with a note pined on it saying that he was returning home sick and if he fell unconscious to notify his wife to pay up the insurance was startling enough, but to go upstairs and find him stretched out on the bed was too much for a newly married wife.

She picked up a pin and vigorously prodded the reclining husband, who soon proved that at least he hadn't expired by exclaiming, "Darn it. I'm not unconscious yet."—[Indianapolis News.

HERE'S HOW TO TRAVEL WITH BABY

Clothing and Food Chief Problems Say Writers in Motoring Publication

Traveling with the baby can extend much further than pacing the floor, according to three writers in Motor Camper and Tourist for July, who give a synopsis of how they do it.

One mother keeps the baby in a folding baby carriage while in the car, another uses a rectangular clothes basket, while others adopt a special baby carrier built for touring.

Clothing and food are among the chief problems. "Baby's clothes were carried in a separate bag," writes Mrs Marie W. Peters. "Two dresses a day were provided, together with several dozen napkins, bibs, and a dozen shirts. A half-dozen petticoats were taken, but not all were used as the weather was warm part of the time.

"Very often boiled water was obtained from the hoetl of restaurant kitchen, making it unnecessary to use the alcohol stove. Boiled and cooled water for drinking purposes was carried in a vacuum bottle.

"She slept well, was happy and contented, and was very little trouble."

Sanitary problems are also discussed.

Mrs. Florence Murphy Baker points out that the chief problems arise after a baby has passed twelve months and doesn't want to be left alone. To meet this, she has constructed a home-made knapsack in which the baby can be comfortably carried, comfortably both for infant and parent.

LABORS THROUGH VACATION

Sarah Bixby Smith Uses Rest Time of Most Women As Means to Further Her Work

BY MARY STACY

While many women of public activities are enjoying a complete rest this summer, Sarah Bixby Smith of Claremont is using her vacation as a means of furthering her work. Mrs. Smith has gone East to visit schools. When she returns she will no doubt have many new ideas to be used in the Scripps College for Women, which is shortly to arise at Claremont and of which Mrs. Smith is a trustee, and for the Claremont public schools of which she is school board president.

Mrs. Smith's father was the late Llewellyn Bixby, pioneer of Long Beach. Young Sarah Bixby wanted an education in a day when rich men's daughters were satisfied with the French and music of finishing schools. She got it—attending Pomona College in 1889 as one of its first students and later graduating from Wellesley. It is natural that she should be a friend of education. And such a woman would never be satisfied with a life of leisure.

Mrs. Smith has had, not a career, but careers. There is her career as a patroness of education, which I have mentioned. Then there is her career as an artist, evinced by a score of oil portraits, which have been widely exhibited. And her career as a writer, both as poet and biographer. "My Sagebrush Garden: A Volume of California Verse," and "Adobe Days: A Book of California Memories," are recent publications. And climaxing the other careers, is that of mother of eight children, wife of a novelist husband, and mistress of a large, beautiful, perfectly kept home.

How does Mrs. Smith do it all? That is the question that took me to the beautiful Smith home at Claremont, with its rolling lawns, its sweeping drives, and gray pillars. Her husband, Paul Jordan Smith, is only too happy to talk about his wife, and her success is obviously a pleasure to him.

"I believe the secret of Mrs. Smith's success in so many lines lies in the fact that she makes her activities balance each other. She will spend the morning in school or club committee meetings, and the afternoon at her painting. When she is tired o the practical work of directing a household as large as this one, she finds relaxation in writing a poem. Alternating between the practical and the creative, she finds that she can accomplish more for she does not get tired."

MRS. LORBEER RETURNS HOME

District Federation Chief Back from East

Gathering at Atlantic City Gets High Praise

Plans Laid for President's Council Sessions

After a two-months' tour of the East Mrs. J. B. Lorbeer, president of the Los Angeles District Federation of Women's Clubs, has returned home. The high light and main motif of her sojourn away was, of course, the biennial of the General Federation conducted in Atlantic City during the latter part of May and first of June. Of it Mrs. Lorbeer in her vacation president's letter says "It was, indeed, a model in every way. California delegates who were courteously given the seats directly in front of the speakers' table were fortunate in being able to study every detail of the convention. We were happy that of the seventy-four delegates from the State of California, fifty-four were Los Angeles delegates.

"We noted that the first prize of $250 in the play contest was awarded to Mrs. E. E. McIntyre of the Friday Morning Club and to Mrs. Maurine Gee of the Beverly Hills Woman's Club and the second prize to Mrs. Herbert Coulter of the South Pasadena Woman's Club."

A pledge of $50 in honor of Mrs. Eleanor Joy Toll was made to the maintenance fund of the Federation by Mrs. Lorbeer and at the California dinner she gave a toast to "Club President's Night" and presented Dr. Mariana Bertola, State president, with a pin in the name of the Los Angeles district.

VISITED WASHINGTON

After the convention Mrs. Lorbeer visited General Federation headquarters in Washington and attended the National Education Association convention in Philadelphia. She served as one of the State commissioners from California of the Sesquicentennial, being guest of the centennial for four days at the Bellevue-Stratford Hotel, was one of the representative units to attend the Sesquicentennial exercises at Valley Forge, in Independence Hall and the Stadium when President Coolidge gave his remarkable address on the one hundred and fiftieth anniversary of the nation's birth.

Already Mrs. Lorbeer has arranged for the president's councils which last year were remarkable for their comprehensive scope and their attendance. The first one of the club season will be conducted in the Friday Morning clubhouse with this large club the hostess, on September 16. Reservations must be made with Mrs. Howard U. Sherwood, 614 North Wilson avenue, Monterey Park, and early if the conditions of popularity prevail as last year. One club of average size had eighty-one different club women who attended president councils last year.

Other councils will be conducted as follows: At Hollywood Woman's Club, October 19; Pomona Ebell, November 10; Council of Jewish Women headquarters, December 10; Tuesday Afternoon Club of Glendale, January 18; Pasadena Shakespeare Club, February 17, and the Ebell Club, March 18.

The directory will be ready for distribution September 1.

The next program conference will be held at the studio of Edward Langley, 1201 Fuller avenue, Hollywood, at 10 a.m. Wednesday, the 25th inst. Art, literature, drama and music chairmen as well as presidents of clubs are invited and features of their own special interest will be presented. Mrs. Harry Stroh is chairman.

NEW CHAIRMEN

New chairmen of departments replacing those who reluctantly have resigned include: Mrs. A. H. Montgomery, Glendale, American citizenship; Mrs. Grace Y. Hudson, South Pasadena, community service; Mrs. J. W. Robinson, Downey, home economics; Mrs. Florence Dodson Schoneman, Los Angeles, California history and landmarks; Mrs. Edward H. Jacobs, Los Angeles, motion pictures; Mrs. Ione Gale Ihm, Redondo, music; Mrs. Frank S. Card, Crescenta Woman's Club, home gardens; Mrs. Gertrude C. Maynard, Los Angeles Soroptomist, industrial and social relations, and chairman of literature, drama and birds and flowers still to be appointed. Other chairmen remain the same as last year.

Mrs. Lorbeer announces one activity during August, namely the radio programs sponsored by the radio division of the federation every Friday from 2 to 3 p.m. through the courtesy of the University of California. They are as follows: August 13, "Literature Interpreting the Immigrant," Mrs. Clara Winlow, formerly head of the foreign literature department Los Angeles Public Library; August 20, "Factors Involved in Character and Personality," Dr. Elizabeth Dullivan, instructor in psychology, University of California; August 27, "Books in Relation to Children," Miss Jasmine Britton, librarian, city school library and instructor in education at the University of California, Southern Branch.

These programs, Mrs. Lorbeer says, have grown weekly in interest and the idea of radio listening groups is becoming popular. Among the clubs that have held radio parties to listen to federation programs this summer have been: The Saugus Community Club, Pathfinder Club of Compton; Downey Woman's Club, and Neptunian Club of Manhattan. Mrs. Harry Michael has demonstrated great initiative and efficiency as radio chairman.

FILMS APPROVED BY FEDERATION

The motion picture division of the California Federation of Women's Clubs, Los Angeles District, Mrs. E. H. Jacobs, chairman, has previewed and indorsed the following films: "Ben Hur," "The Black Pirate," "Her Honor, the Governor," "Sparrows," "The Volga Boatman," "Pigs," "The Son of the Sheik," "Hogan's Alley," "The Prince of Pilsen," "The Wilderness Woman," "Careful, Please," "The Clinging Vine," "Ella Cinders," "The Johnstown Flood," "The Fighting Peacemaker," "Justice of the North," "Pals First," "The Palm Beach Girl," "The Sap," "Raggedy Rose," "At the Last Frontier," "Up in the Air," "Born to the West," "Combat," "Up in Mabel's Room," "Rustling for Cupid," "Say it Again," "Lovey Mary," "The Silent Flyer" (serial,) "Love Me and the World is Mine," "The Duchess of Buffalo," "Into Her Kingdom," "Senor Daredevil," "Diplomacy," "Laddie," "Padlocked."

IMPORTANT RESULT OF STUDY OF PLANT LIFE

Three important discoveries which Sir J. D. Bose has recently demonstrated in Calcutta are considered by scientists as of profound significance in developing our knowledge of the evolutionary process of life. Sir J. D. Bose has discovered the actual heart of the tree by means of an electric probe in conjunction with a sensitive galvanometer. As soon as the probe was put in contact with the heart, electric signals were automatically recorded by the galvanometer. The heart of plants is similar to the elongated heart of some of the lower animals, such as the earthworm. In an amazing demonstration, Sir J. D. Bose, by means of intricate instruments magnified 5000 times, showed the exhilarating effects of plants imbibing water containing small doses of ether as a stimulant, and finally he poisoned them with a fatal dose of cyanide, the struggle ending in a rapid and spasmodic fall of the leaves, indicating death throes. —[Exchange.

PIERRE KEY'S Music Article

PARIS, Aug. 7.—My stay in Paris has convinced me of one thing: Music in this fair city is about as unstable as the French franc. Both are subject to dips. Whatever subsequent rises ensue appear to be only temporary. Nothing really substantial serves for a foundation. Froth is everywhere about. And a distinction, it would appear, on the part of any music leader or group of leaders to attempt to correct a situation wherein mediocrity reigns. Quantity is the banner by which music endeavors are judged. Opera performances galore, orchestra concerts in profusion, choral and ballet works without stint, and countless recitals of every known kind swing by the auditor-spectator. He can choose whatever appears to his taste—providing it does not consistently incline toward what is interpretatively of the best. For to discover a truly superior achievement—individually or collectively—is a feat, a spasmodic one at that.

Poor Paris! She is like an ostrich, head hidden in the sand. Her music colony is not quite aware of its own shortcomings. Nor do its majority members appear conscious of the steps upward which must be taken before the artistic ground lost during late years can be regained.

Creatively, too, as well . . . since few living French composers are doing what they might do in circumstances more stimulating to their best. The music fabric of France is rent to shreds. Only a few firm spots are to be found; and these will not keep together the whole until a sharp awakening takes place, followed by some concerted movement to reweave the cloth with material of a firm nature.

A PERNICIOUS ATMOSPHERE

The trained observer readily discovers one element responsible for most of the music performances given in Paris. That element is what may be termed "a pernicious atmosphere." It consists of easy-going ways; of being satisfied too often with what is inferior, or at least of proffering and accepting inferiority; and, finally, of succumbing to the persuasiveness of coin of the realm.

Wealth and luxury and ease are too plentifully at hand in gay Paris. And oh, how they beckon! Who wants to work—really to work—while in Paris? The cafes, the parks, the boulevards are much too accessible. One's friends, also, who are forever giving some party which it is difficult to escape.

The "do it tomorrow" spirit cloaks the city, and so the valiant soul struggles against this tide.

Every little while some unprepared "artist" has a debut or makes a fresh appearance. Whereupon, knowing that generally the occasion has been "bought with money," the sincere musician is prompted to exclaim, "What's the use?"

THE WEIGHING PROCESS

So steady is the stream of mediocre concerts and opera presentations that it requires discrimination to separate the music wheat from the chaff. Now and again there comes a Kreisler, Heifetz, Spalding, Thibaud, Casals, Cortot or Horowitz. Or a singer genuinely competent to perform his task. Sometimes, though not too frequently, a conductor. But for the most part Paris runs musically in unfaithful soil. You can buy opportunity even when you lack the ability to turn it to real account.

That, I would emphasize, is what is eating into the vitals of Paris's music. A long roll is all that seems necessary to get a public hearing and (I regret to learn) certain commendatory newspaper notices.

Is it any wonder that the serious student, once he ascertains the facts, becomes concerned . . . even discouraged. A susceptible public, which applauds what is bad, aids in this situation. And easily persuaded managements at the Opera and Opera Comique offer "newcomer" singers scantily equipped for even secondary roles. Finally there is the array of visitor" conductors, who hire an orchestra and "shine" in the glory of their own self-esteem. It is all lamentable . . . and has reached a pass where Paris has lost her former prestige. She has become, in addition, the merry-go-round advertising medium for the musician with cash. A few thousand francs, and a budget of press notices (some of them carefully "doctored") are rushed to the United States, there to delude those who are unable to read between the lines.

RIMSKY-KORSAKOFF'S "KITEGE"

One of the truly important undertakings of the current Paris music season was the first performance there of Rimsky-Korsakoff's last opera, "Kitege." A pretentious work, but given in this instance without scenery and costumes. Alexander Kahn promoted the affair, which enlisted widespread public interest.

The Opera was filled with a keenly expectant audience, among which were many musicians of note. They were rewarded, for "Kitege" is a noble work. Not a supreme masterpiece; less excellent than Rimsky-Korsakoff's "Scheherazade," for instance, and certain other of his compositions I will not detail just here. What mattered was the general character of the score: a somber piece of music (since the subject of the libretto so demanded,) and somewhat tedious, as one listened, because of a certain monotony.

THE PERFORMANCE

Not too much can be said for the quality of the performance itself. Emil Cooper, one of Russia's foremost conductors, presided. The principal soloists need not all be mentioned. The few outstanding ones were Mmes. K. Derginskaya, Sadoven, de Gonitch, Antonowitch and MM. Zaporojetz, Bolchakoff, Kaydanoff, Wisselovsky, Daubrovsky, Kondratieff, Braminoff, D'Arial, Aristoff and Okrotchenkoff.

I liked, in particular, the lovely dramatic soprano of Mme. Derginskaya, the naturally glorious bass voice of M. Zaporojetz, and the baritone, M Bolchakoff. None of the rest had any intimate acquaintance of how a singing tone should be delivered. Most of the participants were seemingly affected by the emotionalism of text and music, and tore things to tatters.

Cooper had worked hard preparing an amateur chorus, small yet fairly competent. Also with an orchestra which wasn't much to brag about. His task consequently was trying, and if he did not achieve quite the results sought it was not altogether his fault.

[Copyright, 1926, by P. V. R. Key]

WHAT WOMEN ARE DOING

(Continued from Fifteenth Page)

beck Ebell, and has been presented before fifteen clubs in the district.

Miss Helen Katherine Broughall

The second book of that very young author of Los Angeles, Miss Helen Katherine Broughall, has just been published by the L. C. Page Company. It is entitled "Barbara Winthrop at Camp."

Miss Broughall recently received her certificate from the University of Lyons, France, which is an equivalent to an M. A. degree in the United States. Accompanied by Mrs. R. F. Tomlison and the latter's young daughter, Miss Frances Tomlison, Miss Broughall has traveled over Europe during the last year. Since the close of the university year they have spent some time in Switzerland and are now in Belgium. Later on, they will visit Holland, Belgium and return to Paris for two months, sailing for Boston, the party will see the big game of Yale Harvard at New Haven November 20.

Miss Helen is the daughter of Mr. and Mrs. John J. Broughall of 838 South Westmoreland avenue, a graduate of the Bishop School at La Jolla, and later she was graduated from Stanford University last year. She is a popular member of the younger smart set both here and on the campus of Stanford.

The Republican Study Club

This political group of women has conceded time for the hearing of Republican candidates on the programs in Barker Brothers' Auditorium from the 13th inst and the 27th inst. Mrs. M. I. English will have ten minutes for her discussion of current politics at each meeting.

Frank Merriam, candidate for Lieutenant-Governor, and Judge William Waste for Chief Justice of the Supreme Court will be the principal speakers on the 13th inst. at the meeting at 2 p.m. There will be special music under the direction of Mrs. Robert Drain.

Miss Sue Brobst, past president of the Southern District California Federation Business and Professional Women's Clubs, is now in New York, and will visit the Sesquicentennial in Philadelphia and also in Washington, D. C.

UNITED BY COLLISION

While driving into Washington on a visit George Williams of Baltimore collided with Clarence Williams of Washington. Both men got out of their machines to determine what damage had been done and a policeman who chanced to be passing at the time proceeded to obtain a report of the collision. When he found both men had the same last name he appeared dumfounded for there was a similarity in the faces and mannerisms of the Williamses.

After the Williamses had compared notes as to ancestry they found that they were brothers. Thirty years ago they were placed in an orphanage near Baltimore and became separated when one was adopted. They had long ago given up hope of ever finding each other again. Now, through some invisible power they have been reunited. Was the auto collision just an ordinary accident as Smith and Jones, or anybody else, might have? —[Pathfinder.

What a Life!

"Don't pour cold water in a hot motor." This hint was broadcast by a Detroit motorist who burst a cylinder head by this expedient while forty miles out in the country. "I thought I was in a hurry, but could easily have waited an hour for the motor to cool, and then saved plenty of time, for I not only lost a day, but also nearly a week's wages in having the cracked head replaced," he said. —[Detroit News.

VILLE DE PARIS
SEVENTH AT OLIVE
B. H. DYAS CO.

A Sale for Most Important of Savings!

CLEARANCE of DRESSES

$18.00

(*Formerly $24.50 to $69.50*)



SUCH a Sale, indeed, as will offer the most impressive value . . . a mid-season clearance-event second to none in the history of the Ville de Paris!



DRESSES, to be sure, in this group, that have been deemed inexpensive at their original markings, now reduced two and three times to take this Monday clearance price of $18.00!

Dresses representing the utmost in economy, since there are dresses for sports wear . . for the street . . afternoon . . evening and party occasions . . innumerable variety is represented here.

Materials highly to be commended from the standpoint of style and value; greatly of interest at this mid-season period: Flat crepes, crepes de chine, figured chiffons, lace! And in all the prevailing season's colors, remember, as well as navy and black!



A predominance of sizes 14, 16 and 18.

AT THE VILLE—THIRD FLOOR

BURNS

Reliable Shoes for Over 30 Years

525 So. Broadway



Foot Comfort Headquarters for Soft and Easy



Black Vici Kid, $3.50 to $5

$6.50 to $7.50 All Leather

SHOES



of First Quality and at Reasonable Prices



$3.50 to $10.00

$7.50 to $8.50 Patent, Blonde, White or Satin

Honest Values

Black, Tan or White $6.50 to $10

Also Headquarters for

Short Vamp Shoes Dancing Clogs

Theatrical Footwear Ballet Slippers

Try a pair of our celebrated Patented Aluminum Soles Clog Shoes for Tap Dancing, used by all professionals. You will find in this department the best of service, having only expert fitters with years of experience in fitting theatrical footwear.

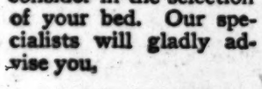


Scientific *'Individualized'*

SLEEPING EQUIPMENT

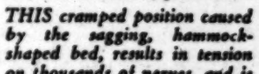
for *Genuine* Reconstructive Sleep!

AGE, weight, occupation and general health are important factors to consider in the selection of your bed. Our specialists will gladly advise you.



HINDERED Relaxation

THIS cramped position caused by the sagging, hammock-shaped bed, results in tension on thousands of nerves, and is the greatest cause of unrefreshing sleep.



PERFECT Relaxation

HERE the body rests in its natural curves, no matter what the position of the sleeper, because the spring and mattress insure perfect fitting qualities and complete relaxation.

More "Nestle" to YOUR BED!

SPRINGS that are too firm—a mattress that packs down or is naturally unyielding; these will not bring complete repose. Neither will springs or a mattress too soft, for these cause just as much nerve and muscle tension by making the body sink out of correct alignment.

Just what degree between these two extremes is comfortable—just how much firm support and how much resiliency YOUR particular type of body, nervous system and weight require—that is the problem we solve with sleeping equipment, scientifically prescribed for YOU. When you retire you will feel the soft "nestle" of such a bed.

You Will Find—

SPRINGS that will meet your needs, whether Coil Springs or our "Own Make," scientifically built Box Springs for persons of different requirements, here.

Coil Springs.....$10 to $25

ALL Box Springs Reduced during the Summer Sale.

Relaxation depends on the right SPRINGS to carry the body in perfect, easy alignment and release it from all tension.

We measure your bed *free of charge* for either Box Springs or Mattresses. Department of Scientific Sleeping Equipment — Fourth Floor

MATTRESSES of our own make, filled with U. S. Government standard Prime Middling Cotton, guaranteed never to become hard or unyielding.

50-LB. MATTRESS (100 per cent prime middling cotton), hand-tailored and hand-tufted.
Full size, 50-lb.....$37.50
Twin size.....$33.50

45-LB. MATTRESS filled with prime middling cotton (U. S. Government standard). Same as above—except has hand-tailored Imperial edge, 4-row special Imperial edge.
Full size, 45-lb.....$33.50
Twin size.....$30

30-LB. MATTRESS PUFF for Box Springs.
Full size, 30-lb., special..$24.50
Twin size, special.....$21.50

[Let Barker Bros.' experts explain the principles of "Reconstructive Sleep"]

COMPLETE FURNISHERS OF SUCCESSFUL HOMES

BARKER BROS.



VILLE DE PARIS
SEVENTH AT OLIVE
B. H. DYAS CO.



3000 SMART NEW FELT HATS

$3.75 Affording $5.75

Choice of Felts Seldom Available at such Low Prices!

"Felt Hat Week at the Ville"



THREE thousand Hats of Felt—newest of the season's fabrics, in newest shapes and colors—arrive at the Vile to go forth at these two prices!

"FELT HAT WEEK at the Ville" will therefore be inaugurated Monday . . . a week that will in truth make value-history . . . a week set aside in mid-summer for the exploitation of Fall Hats. And at prices not short of remarkable!

Note these styles: Tam O'Shanters, and "tam" effects . . . Stroller shapes, the chic small styles of logical Fall preference . . . Larger brims—many extremely large effects . . . New creased crowns . . . new creased brims! The casquette and "stove-pipe" crowns of the mode taking a smart place!

THREE thousand Smart Hats—in perhaps the most exceptional Hat Sale of the Season, to date—priced so much lower than regular markings, that every woman who sees them will exclaim over these values!

ANY WOMAN, to be sure, who has the privilege of choosing from these hundreds of hats . . . who may at leisure, Monday, select from these dozens of shades, shapes . . . crease and adjust dozens of smart, soft hats to suit her whims . . . is indeed fortunate!

And these colors, newest of the season: Rosy Browns and Beige shades. Sand-beiges, Berry tones, Rosewood. The outstandingly smart Chanel Red . . . Bronze, Moss Green, Violet-hued reds . . . Parchment and Amaranth shades . . . rich Venetian blues, yellows, Delft blues! . . . Navy and Black!



AT THE VILLE—THIRD FLOOR







Note the Felts in the Ville Windows!









Sale of Novelty Fabric Gloves With Embroidered Cuffs! $1.35!

DEFINITELY sale-priced—every pair of these trig little gloves—of the soft, firm quality for which women are gladly paying more!

GLOVES from a famous manufacturer—distinguished by colorful Swiss hand-embroidery on the turn-down cuffs. Effective cross-stitch and flower designs, to contrast with these splendid street shades: Peach, Castor, Mode, Almond, Pearl, Leather. At $1.35 the pair!

AT THE VILLE—FIRST FLOOR

Venus "Y B Stout" Corsetalls, Ville-featured! Starting $5.00!

NEW, entirely new, foundation garments, that smart women everywhere are eagerly adopting—and over which women of larger figures are particularly enthusiastic!

"CORSETALLS" are constructed to give actual slenderness, as well as the appearance of slenderness. An inner abdominal belt gives extra support—the outer garment provides both corset and brassiere.

Priced $5.00—$7.50—$8.50!

AT THE VILLE—FOURTH FLOOR

Embroidered Silk Shawls, Priced Very Low: $22.50 --- $32.50!



AN offering, Monday at the Ville, of these fashion-favored shawls, will bring many and many a woman in search of evening accessories—at these two low prices!

FOR, even though large, graceful shawls promise to be the outstanding smart wraps of the Fall season, the Ville is enabled to price these two groups exceptionally low!

SHAWLS of rich, heavy crepes—finished with hand-tied 18-inch fringe. And lavishly silk embroidered . . . in pastels, in high colors, in black and white! Many lovely solid-tone embroideries—many effective color-contrasts!

AT THE VILLE—FIRST FLOOR

Introducing "Allen A Number 3780"!

Sheer Chiffon Hosiery, Silk to the Hem: $1.65 Pair!

NEWLY designed hosiery from these famous manufacturers comes to the Ville for Monday exploitation!

HOSIERY for one's most fastidious wear, in truth—even at this modest pricing! The sheer, clear silk chiffon weave extends well over the knee, to a narrow four-inch lisle garter hem. And the "Allen A Dancing Foot" makes a smart finish—a silk foot, interlined with lisle!

IN these new "Allen A" shades: Champagne, Shell, Tea Rose, Argent, Parchment, Beige, Grain, Bois de Rose, Mauve Taupe, Fallow, Cannon! Sizes 8½ to 10!

AT THE VILLE—FIRST FLOOR

August Lingerie Features

Lovely Silk Chemise: $2.95!



LOVELY, indeed—every dainty garment—in this group chosen with utmost care for the quality of the silks—and the charm of the lace trimmings!

TRULY unusual as to value—a group in which fine, all-silk crepes unite with various uses of delicate laces to form entirely lovely, and new, lingerie effects! In pastel shades: $2.95!

Smart New Silk Step-Ins: $3.95!

Not only new—in every detail of their elaborate lace trimmings—but priced most specially for Monday featuring! Heavy silk crepes and laces notably fine, will make women choose them for their quality, as well as their original styling!

Silk Costume Slips Trimmed with Filet are Exceptional at $5.95!

Slips such as these ordinarily bear a price far higher—slips such as these are the finest in many and many a woman's lingerie-supplies!

Heavy, sleek crepe de chine—with a band around the top of very fine real filet lace—these make them indeed slips of charm . . . In flesh and white—shadow-proof!

AT THE VILLE—FOURTH FLOOR

These Sheer Hand-Made Linen Handkerchiefs are Special at 39c!

THE sort of handkerchiefs women of taste are choosing—and preparing for later gifts—now extremely low-priced, for their exceptional fineness! Pure white linen, some with hand-turned hems, others with hand hemstitching and hand-attached lace edgings—all with a sheer mosaic-work design in one corner!

AT THE VILLE—FIRST FLOOR

FRATERNAL AFFAIRS

The Pine Tree State Association of Southern California will picnic Saturday at South Park. Basket dinners will be enjoyed at 5 p.m. All former residents of Maine and their friends are invited. The "S" car, going east on Seventh street, passes the park.

MACCABEES

The merger between the Maccabees and the Ladies of the Maccabees, which has been under discussion for the last eight months, has been completed and will go into effect immediately, it is announced by A. W. Frye, the Maccabees' Supreme Commander. The merger was ratified by the supreme governing body of the woman's organization December 11, 1925, and by the men on January 7, 1926, and was approved by Michigan Insurance Commissioner Hand on July 15, last. The combined assets of the new society, which will retain the name of the Maccabees, will be in excess of $30,000,000, and it will have more than 250,000 members. Headquarters will be in Detroit, where the Maccabees are erecting a $2,500,000 office building as home office and international headquarters. Mr. Frye will remain as Supreme Commander and Mrs. Frances E. Burns, great commander of the L.O.T.M., is expected to take charge of the woman's and children's department. There are a large number of members of the L.O.T.M. now in Southern California, and the merger will bring into existence another hive of the Maccabees in Los Angeles. A. J. Primeaux, with headquarters in Los Angeles, is district manager for Southern California. Field workers are to be given an opportunity to win a free trip to Detroit to participate at the dedication of the new home office building, which will take place early next January. Every field worker in Southern California has been assigned a certain quota which, if obtained, will entitle him to the free trip to Detroit. The Los Angeles field workers reporting from the office of District Manager A. J. Primeaux are: A. B. Jensen of Pasadena, Gust Holmquist of Wilmar, Helen Saylor, Mary P. Coil, Gertrude McKenzie, Carl L. Hitchcock, George H. Jones and Lydia A. Sowles. The drive will continue until January 1, 1927.

AMERICAN YOEMEN

The annual picnic for American Yeomen of all homesteads of the Southland will be conducted at Orange County Park today, the program starting at 7 a.m., and continuing until late in the evening. Features of the day will be a ball game at 9 a.m., a sacred program at 11 a.m., a barbecue at noon and dancing, rowing and races in the afternoon and evening. All visiting Yeomen are invited. Here is how to get to the park: Take San Diego Road to Santa Ana, Santa Ana to Orange; look for Yeomen signs at Plaza in Orange; out Chester avenue to Orange County Park.

EASTERN STAR

Members of Belvedere Chapter, No. 402, will visit Catalina Island on the 22nd inst. Reservations may be made with Henry Golisch, Worthy Patron, BRoadway 4512.

Eastgate Chapter will conduct initiation on Tuesday, it is announced by Mrs. Lillian Conas, Worthy Matron. Phyllis Dart, Matron, and Harry Kueny, Patron of Westlake Chapter, will assist with the ritualistic work.

Rose Croix Chapter will give a card party Thursday, at Masonic Temple.

The Wideawake Club of Westlake Chapter will give a card party on the 18th inst., at the home of Mrs. Clara Talbott, 5224 Sharrin avenue, Eagle Rock.

Pleiades Chapter will picnic today at Brookside Park, Pasadena. William Gibbons will be chairman. On the 10th inst., this chapter will conduct "Brothers" night.

More than 400 persons attended the reception to Cora Spring Holland, Grand Matron; Waldo Postel, Grand Patron, and other grand officers, tendered by Hollenbeck, Wilshire, Belvedere and Montebello chapters on the 6th inst., at Hollenbeck Masonic Temple. Following the meeting refreshments and entertainment were furnished in the banquet room, with Sarah C. Reynolds of Hollenbeck Chapter, as chairman.

W.R.C.

The banquet and dance given by Stanton Post and Relief Corps, last Friday evening at Patriotic Hall, in honor of Stanton's drill team, was attended by more than 150 guests. To the strains of martial music, the team, attired in pastel shades, marched to the central table, which was beautifully decorated. Most of the speeches, toasts and songs of the evening were original, and composed mainly to compliment the drill team on its splendid work. Arrangements were in charge of Kate Reed Humphreys, Past National and Department Officer of the Woman's Relief Corps, assisted by John S. Kenyon, a Past Department Officer of the G. A. R., and the committees of both post and corps. A gold watch and chain were presented to D. B. Wolcott, Adjutant of Stanton Post, by his many friends.

REDMEN

At the meeting of Mojave Tribe, 24, Improved Order of Redmen, last Monday night at 1480 West Jefferson street, plans were made to entertain a high national official of the order tomorrow night. Refreshments will be served.

STATE SOCIETIES

The memory of an old home State and the drawing power of friendship are shown twice each year when approximately 100,000 former residents of Iowa rally to meet old friends. The annual summer reunion will be at Bixby Park, Long Beach, Saturday, from 4 a.m. to 9 a.m. preparations will be in progress and from "seven to seven" the Hawkeyes will greet those they have known in days of old. Each picnicker should carry basket dinner as there will be no lunch counter. County registers will be open all day and hot coffee will be served at noon. The program will follow the dinner hour and will be in charge of President Joe Crail. Song and oratory will fill the hour. All who ever lived in the Hawkeye State are invited.

Kansans will conduct their August meeting at the Veterans Hall Thursday evening. Mrs. Elna Gelman will be the soloist of the evening and there will be roll call of counties and dancing.

Texans will be made welcome at their reunion Friday evening at 1137 South Hope street. The program will be followed by dancing.

The Federation of State Societies is announcing Buron Fitts as the lunch speaker at noon tomorrow at the Garden Cafe, top floor Broadway Department Store. The Federation has changed its date to Monday and will meet hereafter on that day.

FRATERNAL BROTHERHOOD

Victory Lodge, No. 1068, the Fraternal Brotherhood, with twenty other lodges of the Southland, will enjoy a picnic at Orange County Park next Sunday. Games of all kinds and music by the Riverside Orchestra will feature the program. Members are invited to bring their friends. Coffee will be furnished free to those who bring cups. Reservations may be made by telephoning E. E. Packard or H. B. Goodrich. For those who wish transportation, busses will be in waiting at 825 South Figueroa street Sunday at 9 a.m.

INDEPENDENT ORDER OF FORESTERS

Nineteen neophytes tasted Robin Hood's hospitality in Court E. G. No. 33 last Tuesday evening. New and interesting features were introduced. The new Independent Foresters' band made its first public appearance with a radio concert that evening. An interesting item to members of companion Court Emily was the recent shower to Companion Irene Fairchild whose wedding is dated for early fall. The companion court calendar calls for a 500 and whist party by Morris Vineyard No. 152 on Wednesday afternoon with Companions Elva Decker and Margaret Trautman as hostesses.

Financial Secretary Chas. L. Wilde of Court E. G. No. 33 will take a two weeks' vacation beginning next Monday and will make auto trips to San Diego and probably San Francisco. In his absence, Deputy T. D. Huff will act as financial secretary.

Past Chief Ranger John Carroll is spending his vacation at the Foresters' Inn at Avalon. Companion Court E. S. No. 34 will tender the children of members a "Kiddies" party on Tuesday evening. On Wednesday the 18th inst., the sewing circle of this court will conduct a picnic at Hermosa Beach.

SAYGOL RESIGNS

Charles Saygol, who for the last eight years has been district manager of the Fraternal Brotherhood, stationed at Los Angeles and surrounding territories, has resigned his position to become the general field manager of the Order of Railway Employees. A farewell reception was tendered him by the different lodges of the Fraternal Brotherhood in the community, and a traveling bag was given to him by his friends.

LOYAL ORDER OF MOOSE

Golden State Lodge met last Wednesday evening. The greater part of the meeting was devoted to formulating plans for the reception of members of the Supreme Council on their visit here on the 27th and 28th inst. The campaign committee reported that there will be a large class of candidates from this lodge as well as from all Southland lodges. The supreme officers will be in session on Friday at Moose Home, 1024 South Grand avenue, during the day and in the evening there will be a banquet served in their honor, at which time Secretary of Labor Davis will deliver an address.

KING COTTON WILL MAKE VISIT HERE

Jacoby Brothers Plan to Make His Call This Year Memorable Event

BY OLIVE GRAY

More than twenty years ago, King Cotton formed the habit of paying a visit annually to the store of Jacoby Brothers. During the present month, the month of extraordinary value-giving in merchandise, the fruits of the Cotton King's visit will be discovered in this, one of the oldest standard Los Angeles establishments.

For many months, buyers have been ransacking eastern markets in order to make this a memorable event.

"Our buyers reached the eastern centers at the psychological hour for purchasing to advantage," said Leo Jacoby, president of Jacoby Brothers. "Stocks were secured at such savings that we are enabled to pass along to our patrons savings which we believe will long be pleasurably remembered."

Mr. Jacoby explained that while in the beginning the King Cotton sale, famous in the history of the store, was designed to include only cotton weaves, the plan had so enlarged from time to time, that at present every section of the store participates in the offerings.

"You may recall," said Jacoby, "that some seasons ago, we discontinued our department of men's furnishings; but so urgent was the call from patrons of many years standing, that we decided to reopen this section. To furnishings and accessories for men, we have added a similar line for boys; and these departments are contributing with full force to the King Cotton sale."

Especially strong at all times in domestics and bedding, in cotton yardage and in silk draperies, as well as in all lines of feminine attire and accessories, each and every department is supplying for this sale especial bargains and this without diminution of the Jacoby standard of quality.

The King Cotton sale has opened with a rush excelling that of previous events in this line and since Angelenos are unfailing judges of bargains when such are genuine, it is believed that the month will be memorable in the history of Jacoby Brothers' merchandising.

By utilising waters of the Pykara, the largest river in the Nigris, India, where it drops 400 feet in a series of falls, one of the greatest hydro-electric plants in that part of Asia will be developed.

Wrought Iron Floor Lamps Special $11.75



$11.75 Complete

$11.75 for the Lamp Complete! Think of it!

—Note the prettily decorated wrought iron standard in the picture! Also note the dome shaped shade—it's hand-painted, too, and finished with 5 in. bead fringe. No need telling what a King Cotton Special this is!

—Main Floor—No. Bldg.—Jacoby's

Colored Pottery Boudoir LAMP Complete $1.00



—Base is of colored pottery—on a black wood stand. Colors are blue, yellow and rose.

—Main Floor—No. Bldg.—Jacoby's

5 Yd. Bolt Satin Ribbon 18c

—Just the right width for drawstrings, tying packages, etc. Most any wanted color.

—Main Floor—Jacoby's

7-Piece Cut Glass Water Sets



$1.00

King Cotton Sale $1.00

—Consists of tankard shaped pitcher and six glasses; crystal cut in 4 patterns: Louvre, rose, grape and star. Just a wonderful buy for King Cotton Sale!

—Main Floor—Jacoby's

Cretonne Cushions 89c

—Reduced from a higher price—bright, colorful patterns. Large size. Round and oblong shapes.

—Main Floor—Jacoby's



89c

72 Auto CUSHIONS of Leatherette



—Automobile drivers will find these a real comfort! Of soft patent leatherette, in black or white piping. And what a value at this price!

$1.00

—Main Floor—South Bldg.—Jacoby's

5-Piece CANISTER SETS

—These sets came down from $1.39 just for King Cotton Sale. Set consists of canisters for flour, cake, coffee, tea and sugar.

$1.00

—Main Floor—So. Bldg.—Jacoby's

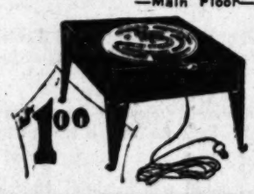
Keystone Food Choppers—Special

$1.00 Monday

—A big time-saver in cutting meats, vegetables, nut meats. With 4 reversible knives. What a value!

—Main Floor—Jacoby's





$1.00

King Cotton Sale Electric Stoves

—Fine for summer use. Cord attached. Size 8½x8½. Composition fire clay center.

$1.00

—Main Floor—Jacoby's



600 Pieces ALUMINUM for the King Cotton Sale

$1.00

—Very good quality aluminum kitchen ware some of which comes in the very famous "Buckeye" brand!

—The pieces you'll find included are:

Tea Kettles
Dish Pans
Sauce Pans
Double Boilers
Buckets
Stew Pans in Various Sizes
Nested Stew Pans
Water Pitchers, and Others.

—Housewives who have bought any aluminum of this quality recently will realize at once what a King Cotton special this is.

—Sale—Main Floor—South Bldg.—Jacoby's



327 South Broadway
MAin 8960

Jacobs.

KING COTTON

3 Pound Stitched COMFORT BAT $1.10

—Snowy white — full size—all ready for covering. Just 400—for Monday only—no phone orders, please!

—4th Floor—So. Bldg.—Jacoby's

A 3-Day Sale of Toilet Goods

No phone orders. No C. O. D.'s and we reserve the right to limit quantities.

CREAMS, LOTIONS
60c Sempre Giovine....39c
60c Creme Eleaya.....39c
75c I.D.L. Theatrical...49c
$1.00 Hinds' Honey & Almond Cream.....75c
50c Hinds' Honey & Almond Cream.....35c

FACE POWDERS
$1.50 Manon Lescaut...98c
$1.00 Azurea Powder..65c
50c Java Powder.....35c
50c LaBlache Powder...39c
50c Jerri Face Powder..29c

For the NAILS
35c Cutex Cuticle Remover.....29c
35c Mad Nail Polish....29c

SOAPS
35c Dongee Soap.....25c
25c Woodbury Facial.....3 for 45c
10c Coco Almond..5 for 25c
8c Lifebuoy.....5 for 25c
10c Bouquet Hard Water.....5 for 25c
10c Armour's Romanza Bath Soap.....5 for 25c
9c Lemon Coco, cake...5c
25c Certified Witch Hazel Soap.....2 for 25c
25c Rose & Sandal Toilet Soap.....3 for 25c
$1.00 dozen Jergens' Bath Soap.....79c

For the TEETH
60c Forham's Tooth Paste.....39c
50c Squibbs' Tooth Paste.....3 for $1.00
50c Pepsodent...3 for 95c
50c Pebeco Tooth Paste.....3 for 95c
$1.00 Lavoris, large size.....89c
$1.00 Listerine, large size..89c

For the HAIR
75c Fitch Shampoo.....49c
25c Golden Glint.....19c
50c Wildroot Shampoo..39c
60c Wildroot Hair Tonic 49c
$1.25 Neurishine.....98c
$1.00 Danderine.....89c
10c Wanous Shampoo Bags.....4 for 25c

TALCUMS AND BATH POWDERS
23c Mennen's Talcum...17c
25c Williams' Talcum...17c
25c Mavis Talcum.....17c
15c Pixie Talcum.....10c
25c Jerri Talcum.....17c
49c Bouquet Bath Powder.....35c

RUBBER GOODS
$1.50 2-qt. Fountain Syringes.....89c
$1.75 2-qt. Fountain Syringes.....$1.19
$1.75 2-qt. Hot Water Bottles.....$1.25

SHAVING REQUISITES
50c Mennen's Shaving Cream.....39c
50c Williams' Shaving Cream.....39c
35c Palmolive Shaving Cream.....29c
60c Barbasol Shaving Cream.....49c
50c Shavo.....39c

PERFUMES, TOILET WATERS
$1.50 Cartier's Narcisse, Chypre and Jasmin...69c
$1.50 Powder Jars, hand-painted, with puff..$1.29
$2.50, $1.50 and $1.00 Atomizers, large asst., 79c
50c Vantine's Incense...39c

DEODORANTS, DEPILATORIES
25c Amolin.....19c
50c Nonspi.....39c
50c Neet.....39c
50c Mum.....39c

SUNDRIES
50c Reducing Salts, 5-lb. size, 3 bags for....$1.00
$1.00 Hughes' Ideal Hairbrush.....89c
89c Hospital Cotton....49c
25c Powder Puff...2 for 25c
50c Dressing Combs.....39c
25c Pocket Combs.....19c
50c Whisk Brooms.....39c
75c Clothes Brushes....59c
35c Hand Brushes.....19c
60c Kotex.....3 for $1.00

—Main Floor—No. Bldg.—Jacoby's

1000 Dresses, Aprons, Smocks $1.00

—Dainty summery printed voiles, practical Hoover aprons in linene and gingham, and clever smocks. Many colors. Women's and Misses' sizes.

—2nd Floor—No. Bldg.—Jacoby's

39c to 59c Val. Laces, 25c doz. yds.

—About 200 bolts of dainty French Val. Laces, in patterns pretty for cotton or silk materials. Reduced to close out.

Ornaments 19c & 39c Ea.

—Metal colored ornaments so pretty on lamp shades, pillows, etc. Formerly 50c to $1.25.

Venise Laces 19c Yard

—Ecru, cream and white. Bands and edges. Pretty enough for any use. Formerly 29c to 69c.

—Main Floor—South Building—Jacoby's

Men's Wear

$1.95 SHIRTS at $1.49



—New snappy patterns that men will "take to" instantly! Both collar to match and collar attached styles

—The patterns are especially pleasing! Sizes run from 14 to 17.

—The Men's Department has come forward with some very exceptional bargains for this King Cotton Sale—and we think this is one of the best of all! You will, too, when you see them!

1200 Men's B. V. D's. 85c

—Also fancy madras, checked nainsook and broadcloths included. All are cut good and full! So very low-priced, that we cannot fill phone or mail orders, neither can we make deliveries. Not more than 2 to a customer.

—Sale—Main Floor—South Building—Jacoby's

Decorated Bread Boards with knives that have decorated handles. $1.00

—Main Floor—Jacoby's

25c to $1 Flowers 10c

—Lovely single and cluster flowers—what a value for King Cotton Sale!

Main Floor—Jacoby's

Jacobs

FREE PARKING
Plain Curtains Made FREE

...TTON ... SLE



"King Cotton" Brand
81x99-in. Sheets
—Only 86¢! The quality is exceptionally good—and note again they're the "King Cotton" brand—bleached and seamless! 98c
—4th Floor—So. Bldg.—Jacoby's



...12.98 ...9.98

...REES

...uced ...rance to
...racks ...ese ...king ...made ...repes ...r ...s. ...to ...two ...les!
$8
When these pretty Dresses first arrived at Jacoby's, they were given very moderate prices! And now DOWN come those low prices to even lower ones!
...re dresses for all ...; for street, for ... some you might ... Good summer ...
...17.98
...9.50 to $49
...SSES—Redu...
...ake another look at ... ...ig reductions on ... ...r Monday! Why, we ... ...f women who will buy ... ...e new dresses when ... ...ed on buying only one! ...ow you'll love ... $10.
...0 COATS
...priced," we ... ...rst marked $17.50— ...red away—so $10.0... ...it! They're made ... ...rles. Fully lined. ...
...o $39.50 C... ...dollars and dollars ...llars you save on ... ...'re made of the ... ...nd are lined with ... ...nd new blue shades ...
...Third Floor—Sixth ...
...10.98
...18.00
...Plated Water ...ERS—Monday
$3.95
...is hammered or ...ish finish. We've sold ...ese pitchers before at ...$5.00!
...Main Floor, So. Bldg. —Jacoby's
...ll Day Saturday

King Cotton Sale
Drapery Fabrics
Remember, We Make Plain Curtains and Drapes FREE

Monday—45-in. MARQUISETTE 45c
Made up FREE
—Regularly 59c a yard, but for this big Monday sale, we'll sell it at 45c a yard and make it up free, too! Highly mercerized, double thread quality. It comes in ivory and ecru.

Sunproof CRETONNE 98c
Made up FREE
—Gay, colorful cretonnes that are sun and tub fast—regularly $1.25 a yard—to go Monday at 98c—and we'll make them into drapes free, too! Many colors and patterns.

"Quaker" Filet Curtain Nets MADE UP FREE 89c
—These famous nets sell right along at $1.29, but for Monday they get reduced to 89c a yard—and made into your curtains free, also! A good assortment of patterns. Triple thread weave. Ivory and ecru shades. Bring your curtain measurements.

98c Terry Cloth Made up FREE 79c
—Registered print double faced terry, a good heavy quality. The patterns and color combinations are excellent. And we'll make it into your plain drapes free.

New Filet Net Panels 98c
—Each panel measures 36 in. wide and 2 1-4 yds. long. Prettily finished with patterned borders — and good washable fringe. Extra special for this sale.
—Sale—Fourth Floor—South Building—Jacoby's

A Real King Cotton Bargain
Printed Crepe de Chine
98c
—Indeed, it has been selling right along at $1.55—so can't you picture it selling in a hurry at 98c a yard? Beautiful colorings and designs including small prints, or the larger gay affairs. How little a dress or two from these silks will cost you!



$1.89 Flat Crepes
—Printed radiums, printed georgettes as well as the printed flat crepes. 1½ yds. make a dress. 54 in. wide. $1.75

$1.95 Chiffon Taffeta
—3000 yds. for Monday! It's a marvelous quality that comes in both plain and changeable effects. 90 different shades. $1.65
—Second Floor—South Building—Jacoby's

Our Entire Stock of Butterfield's
54-in Printed VOILES
THE REGULAR PRICE ON THESE 54 IN. VOILES IS $1.98. Yes, really, $1.98—and you pay only 49c a yard on Monday! Good looking printed designs and colors in thirty styles. 49c
—Second Floor—So. Bldg. —Jacoby's

79c RAYONS
—Renfrew rayon crepes and the famous Pinehurst Alpaca in stripes and plaids. A real King Cotton bargain. 35c
—Second Floor— Jacoby's

$2.98 New Fall SERGE—54-in.
—The new Fall Serge that has just arrived—gets into this mighty King Cotton Sale at a sensationally low price—$1.95. If priced in the usual way, it would be $2.98. All wool serge —in navy, dark blue and black. $1.95
—Second Floor—South Building—Jacoby's

49c English Prints
Every piece that we have is included for Monday! And there are at least fifty patterns. Small chintz patterns or the new Fall ones that have just arrived. Hurry! Hurry! 25c
—Second Floor—Jacoby's

Women's & Girls' SHOES
At Near One-Half and Even Less Than Half Price!
—Just arrived! All sorts of pretty and up-to-the-minute models in blonde, parchment, patent leather and satin. High and low heels. All sizes, but not in every style. Widths A to E. $2.95



$4.85 to $6.85 Values!

Women's Soft-Padded Satin Boudoir Slippers
—Many colors! Sizes 3 to 8. $1.49
—South Basement—Jacoby's

New Felts
The Popular "Rodeo" Hats and many others that have just arrived
$3.98
—It's 'most impossible to keep enough of these popular hats on hand—and when we feature a sale—at such a low price as $3.98—you can just imagine about how quickly they are bought!



—Besides the Rodeo type and other felt hats, there are Swiss Milan flops, leghorn Swiss hair hats and many others. Styles for dress or the more tailored kind. Plenty of the wanted colors!
—3rd Floor—North Building—Jacoby's

King Cotton Clearance Sale
HAND BAGS
$1.95
$2.98 and $3.45 Values



—Styles: pouch, under-arm, etc., made of leathers and silks! Colors include white, black, red, green, blue, tan and many combinations.
—Main Floor —Jacoby's

A Very Special King Cotton Buy
Chiffon Silk STOCKINGS
Made with the narrow Sandal Sole, too!
—Chiffon—think of it—just as sheer as you could possibly want at 95c! And silk all the way from the toe to top. The narrow sandal sole is reinforced with lisle! Semi-fashioned. —Every pair is perfect—and the colors are good! 95c

$1.65 Full-Fashioned Service SILK STOCKINGS
—Service weight stockings with lisle tops and reinforced toes and heels. Closely woven to withstand plenty of hard wear! And they're full fashioned. There is plenty of white—as well as the popular summer shades. $1.39
—Main Floor—Jacoby's

Tots' 59c Stamped DRESSES—for 39c
—500 frocks for kiddies 2 and 4 years. Made up in cunning styles of pink, blue and white voile. Specially purchased at a price concession for King Cotton selling!

Stamped Lunch Sets, 39c
—Just a new fresh stock of lovely patterns. Consist of 36-in. cloth and 4 napkins on white embroidery cloth.
—Main Floor—No. Bldg.—Jacoby's

Kayser $1.50 Marvelfit
UNION SUITS
—A discontinued line from this famous maker! Well made, good-fitting garments of high-grade cotton. Reinforced where there is most wear. Bodice top and knee cuff. Sizes 34 to 44. 98c
—Main Floor—So. Bldg.— —Jacoby's





50c to $1.00 NECKWEAR
—Very dainty collar and cuff sets, jabots, and some vestees in this offering. Made of sheer voile, lace-trimmed nets, organdies, etc. In white, ecru and colors. Truly a wonder value! 29c
—Main Floor—Jacoby's



$1.98 to $2.98 SCARFS—A Sale
—700 of the prettiest Georgette scarfs you can picture for only $1.29. Figured and in plain colors. With hand-tied fringed ends. A splendid assortment of lovely colors. $1.29
—Main Floor—So. Bldg.— Jacoby's

BY THE WAY

BY EVA G. TAYLOR

It has often been noted that intellectual pursuits as a rule receive far less compensation that common labor. Some have deemed it a sad commentary on our much vaunted civilization. Another angle may give us a clew to the reason.

When we consider the present output of low-grade stuff we are struck with the realization that "common labor" has invaded the literary market. It is very common labor indeed, without the emoluments received by the other common labor fraternity.

It is well that the prices for this sort of stuff are not boosted. It would be a real tragedy to have the market flooded with much more of the inferior product. Common labor in the field of brawn is both useful and necessary. In the mental world it is little less than tragedy and comedy combined.

During the past two decades a gradual change has been coming over the reading public. At first it was not so noticeable except in the lowering of the tone of former high-grade periodicals. We were inclined to blame the publishers for the depreciated quality. We resented the childish and sensational stuff palmed off upon us in lieu of food for thought.

We see the reason for it now. Since the low-brow stuff has invaded not only the world of literature, but of music and film production we thoroughly agree with the statements from various authoritative sources that the average intelligence of the age is that of the early teens.

Hence it is not surprising that we have very little real literature today. The people do not want it. They would not understand it. They call anything which bears the stamp of fine mentality, "high brow." They resent subjects and the treatment of them which demand thought. They wish merely to be amused.

The few who are suffering from semistarvation for noble and uplifting mental food are in the hopeless minority and of course are not to be considered. It is the populace who must be pandered to. They have no deep innate craving for real intellectual food. They prefer pickles or frothy frou-frous.

Just how long this state of things can continue is problematical. If we were sure that another crop of kindergartenish mentalities would not be coming on the scene we might resign ourselves to wait in patience until the present output grows up. But we are not sure that other equally infantile minds will not be forthcoming to keep the "common labor" market in the literary world booming.

PLAYING WITH LIFE

You see we never can be sure of anything nowadays except increasing taxes and one other dreaded experience. The most fatuous optimist can only keep his faith with difficulty in the face of present conditions. When we behold the bewildering array of magazines and periodicals on the news-stands and find very little in any of them to justify our faith in the mental development of the race we are inclined to view the situation with melancholy.

If it were possible to segregate certain classes so that the needs of all could be supplied, conditions would be made somewhat easier. Then those who hold to the ideals of the finer literature and music, to the deep spiritual truths of religion, to the portrayal of the nobler phases of art-drama could have their needs supplied. All the countless others could then be undisturbed in their happy-go-lucky playing with life. Segregation sometimes is a desirable condition.

Just now everything seems artificial. Still, has it not always been so? It is natural to think our age the worst, but history does not bear out the comparison. The really purposeful people who take their life experience as a block of marble to be sculptured by noble thought into a thing of beauty, have always been in the minority.

The worst thing about this playing with life instead of utilizing its wondrous possibilities, is the great loss of time. For sooner or later the latent and misdirected powers must be developed and guided, or chaos results. The ideal for the human race is a well-founded and balanced development. We understand the principle in our school and college work. If we neglect some branches of the curriculum which are considered necessary to true scholarship, the balance must be restored before the final exams. Otherwise our education is incomplete.

It is far worse to be lop-sided in character than in mental training. It is regrettable in either case.

As one's ideals are one's character in embryo, to unfold to them is the task set before the soul. In playing with life we lose sight of the ideals and the responsibilities attached. If to be, not merely to do, is the important thing we lose much by our fantastic trivialities.

Infantile amusements are supposed to be put aside when one grows up. But when the race is mature in years and childish in mentality and tastes it is an abnormality. We have then no standards by which to calculate future probabilities.

Some years ago certain investigators declared that statistics proved that the average mentality of the race was that of a child. We took the statements from various sources with a grain of salt. It hardly seemed possible that after all these ages—after having produced an Emerson, a Longfellow, a Daniel Webster, and a long list of distinguished poets and statesmen—we could deteriorate so rapidly.

SUBNORMAL LITERATURE

While we still doubted that it could be, there came the flood of not only low-brow, but no brow at all, stuff which cannot be classed as literature at all. The brilliant and racy journals of other days faded out into dull mediocrity. Only now and then an unusual intelligence flashed out to illuminate the drab setting. The general output however, seems to measure up to the subnormal grade of mental development. Otherwise the publisher's task would be a losing game.

Some years ago in Chicago, a young journalist tried this discouraging task of rowing up stream instead of drifting with the current of popular taste and opinion. He fancied he could control the situation and reform the trend toward degeneracy in literature. He founded a high-class periodical. It was ultra high-class. Nothing was admitted to its pages that would not stand the test of high scholarship. The mediocre was banned. Names counted not in the least. If the contribution of some well-known writer was not up to the mark it found its way quickly into the waste-basket. Many unknown writers were introduced whose work stood the test.

All went on well until the ledgers were balanced. There was a huge deficit. Totaled to date this year, 663 deficit. Rocks loomed ahead for the brilliant journal with the high literary ideals. It was kept alive for a time by the most strenuous efforts on the part of the young editor and publisher. His faith in the literary standards of the American people was unbounded.

The people however, did not measure up. The enterprise failed and the editor was forced to acknowledge defeat.

Had he known what we are now so painfully aware of, that a decreasing intelligence demands a commensurate literature, he might have compromised with his ideals and kept alive a fine specimen of periodical journalism.

He was trying to maintain earlier standards in a decadent age. Rowing against the stream instead of with it. All of which shows that it does not pay to try to force standards. They are set by the mentalities of the period. Sometime the pendulum may swing back again.

TRUCK DRIVER TURNS ACTOR

Director Drags Him From Seat to Make Him Film Heavy

A truck driver and cable-puller for the New York Edison Company a little more than a year ago—

Today an established film artist with a record of five successful roles in feature productions, and a comfortable long-term contract reposing in his wallet—

This is a chapter from the achievement record of John Philip Kolb, six feet and seven inches tall and weighing 235 pounds, who has arrived in Hollywood under contract to First National Pictures.

In March of last year a member of the eastern First National staff espied him driving a truck near the studios. It so happened that the director, a few moments before, had received word that Victor McLaglen would be unable to play the role assigned to him in "The Knockout"—that of a big Canadian lumberjack.

The director rushed out, halted Kolb, called a curbstone conference and engaged him for the role. Kolb lived up to the title of the picture by proving a veritable "knockout" in the small part assigned to him, and came back with another notable characterization in "Men of Steel."

THE BRITON'S TUB

Americans Most Insistent on Having Private Baths

The reputation of Britons for bathing is being challenged in London, where a newspaper controversy has arisen over whether the Englishman is really as devoted to his morning tub as the novelists and playwrights suggest. One participant quotes a continental hotelkeeper as saying that the British guests rank lowest of the large groups in insisting on private baths with their rooms. Americans ranking highest and the Germans and French next. This hotel man says the Briton usually is content to take his turn in the general bathroom, which casts some doubt upon the place the bath holds in the mind of one who has been pictured carrying his portable tub into the jungles of Africa or the desert of Sahara.

Jerome K. Jerome, the novelist started the controversy by stating in an article that there were no bathrooms in London homes before 1886. Elderly folk indignantly deny this and give dates to prove that when they were young English people took baths occasionally at least. One writer declares that in 1872 his family owned a tub that had a lid and strap on it and was used as a trunk when the family traveled. Another writes no bathroom existed in Windsor Castle in the time of Queen Victoria, and that King Edward had several installed upon his accession in 1901.

It is also recalled that when the late Earl of Dunraven returned from America in 1886 he took with him an American tub; and Punch published a cartoon on Lord Dunraven's statement that "In American houses an entire room is given over to the bath." If the tub's place in the Englishman's life is not as important as Americans have been led to believe American plumbing manufacturers should double their present efforts to modernize old English homes. It is an inviting trade opportunity.—[South Bend Tribune.

STUDENTS TO MADRID

There's a Geographical Distinction Between "Americanos" and "Yanquis"

It is interesting to note the large number of South American students who come to Madrid in the same way as the Rhodes scholars go to Oxford. In Spain all those who lived south of the Rio Grande are known as "Americanos," while the inhabitants of the United States are called "Yanquis"—a distinction that is liable to lead to confusion unless it is kept in mind.

The undergraduates in Madrid find their own lodgings, and in that as in many other respects, they resemble more the undergraduates of London than those of Oxford and Cambridge. Medicine is perhaps more studied in Madrid than any other subject, but all branches of learning are well represented.

Indeed, the academic activity in every sphere, combined with the unfailing courtesy of the authorities toward members of foreign universities, makes one regret that the relations between the English and the Spanish seats of learning are not closer.—[Charles Petrie in the Cornhill.

Would Stop Breeding the Unfit

In wet New Jersey the Women's Republican Club in State convention assembled demands a strict enforcement of the present prohibition laws, opposes any modification and favors the principle of sterilizing defective wards of the State and the criminally insane.

"We believe," says this intelligent band of voters, "that the crowded condition in our State institutions could be alleviated by approaching some of the causes at their sources, therefore we heartily indorse the principle of sterilization." In other words they would stop the breeding of the unfit. That sound doctrine the world must soon come to.—[Capper's Weekly.

July is winter time in Australia and merchants have been busy with winter clearance sales, which were unusually successful this year.

THE NEW

IN STORES AND HOMES

NOVELTIES, IDEAS AND PRACTICAL SUGGESTIONS

By Olive Gray

For Go-Awaying

She who is wise, will for her summer go-awaying select a color scheme, following it throughout the entire wardrobe and accessories. Thus, she may, within small space, comprise everything needed and be assured that all will harmonize If the vacationing is to be by motor, a frock of soft wool or silk watch will not rumple during a long drive, should form the basis of the outfit. This, if of the popular two-piece kind, may receive a touch of elegance fitting it for dinner wear, at the wayside hotel or inn, by exchanging the th... blouse for a filmy one in the to..ing color. All small accessories—scarves, hosiery, gloves, jewelry, may add their quota of beauty and convenience, when fittingly chosen.

Chaise Longue Luxury

A just-arrived import at that big Broadway store, is a lounge robe, or throw for the chaise lounge inexpressibly adorable. Marabou in a color which brings to mind the cheek of an apricot where the sun shines warm upon it, forms the main part of this robe de luxe. A broad edging of creamy lace, insert with lace of gold, completes the generous square, and the lining is of crepe satin matching the marabou. A big square pillow of the same, completes the set. Looking upon this confection, the mind instantly is led to picture some fair Trojan Helen (City of Hollywood, state of cinema,) reclining at picturesque ease, in her boudoir; so very sophisticated, so studiedly artistic.

But—hear the good news! You or I may have a similar suite; for the art of making is to be taught, in the needle-section of that big store, where hand-makery is expertly executed. So, we may choose our own in marabou—violet, rose, blue gold, whatsoever we will and make both robe de boudoir and its pillow twin. The "makings" are at hand, the teacher there.

Let There Be Light

Let there be light and there was light. It came from the cleverest little lighter for the cigarette—the lady one. In a tiny leather case a metallic "click," a wee bit flame and no matches needed. A set of pockets also, for holding the tobacco pellets and a place for coins, all so compact as to occupy but small space in the crowded vanity.

Parisienne Dolls

"Throw Dolls" they might be called, if those lovely boudoir robes are throw robes, for they belong in their vicinity. Those quaint French dolls, with the pliant bodies and piquant faces—oh—so expressive. Those faces, by the way, are molded from kid, and hand painted. The hair is of silken floss and the colors of it such as to inspire imitation by their owners. Heretofore, we have known those dolls fully dressed as they came from the French capital; but now—what think you! We may dress them ourselves under expert direction. That big Broadway store which displays in its most prominent windows just now, all sorts of alluring things for the boudoir, has a full line of those fascinating dolls, ready to costume after any fancy. You may pose one upon the floor or chaise longue pillow of your boudoir or living room, or you may so clothe one so it will conceal the nighties upon your bed; or it may shield the telephone; or be a shade for the lamp, large or small. Oh there are infinite possibilities to those dolls. And think what fun to dress them! A brief return to play-days for us; and what grown-up does not like occasionally to return to that care-free era?

New Kitchen Beauty

New enamel ware for kitchen use, is in a lovely shade of skyish blue with bandings of white, lace edged in effect. Who could fail to produce a more savory dinner, when viands are prepared in dishes such as these? Cannot you imagine the kitchen with blue and white checkered curtains at its windows, a blue and white cloth upon the table, and, possibly a pillow or so to match, against chairs of white or vivid blue?

Stamens Galore

When you have searched in vain for just the right stamens to complete your ribbon flowers, you will rejoice to find a treasury full of them in every sort, color, size and shape. That big Broadway store has a boundless store of them.

Pink in Hats

That hats go farther toward framing the face in loveliness than can any feature of dress, is beginning to be realized by women. The comfort of the tight little shape cannot be denied, especially in this motoring age; but the loveliness of the broad-brimmed chapeau is unimpeachable. Those new broad brimmed flops, in rose leaf pink are particularly fraught with charm and when they are of velvet, as so many of them, elect to be, they are simply bewitching. Fall and winter will be many such hats, some with extraordinarily high crowns, as well as broadened brims.

A Mirror Room

If you would reflect upon a new way of making beautiful your rooms, just peek within that mirror room where are walled a multitude of those luxurious addenda to the loveliness of the home. Never have I beheld in one place such a shining array of unusual looking glass. Alice might wander on forever, through the imagination rousing depths, ever finding something new, something more entrancing in her wonderland.

Fabric Gloves

Even though you may seem to scorn gloves during summer days of warmth, autumn will find you wishing for hand-covering. Knowing this, August has been chosen by many local stores and shops for fabric glove sales. These gloves, by the way, grow more interesting constantly, cuffs, cuffs with carying colors and odd motifs applied. With their embroidered and painted

SUGAR AND SPICE

BY ALMA WHITAKER

Sir Henry Wood presented Adolf Tandler of the Little Symphony Orchestra with a big conductor's baton in a leather case, all fancy cork-tipped and something rather special in the way of wood.

The immediate result was the arrangement for that benefit concert for the Little Symphony in the Bowl on September 2, when twenty-four pianos will resound forth at the command of that "big stick"—nearly as big as Adolf himself.

And it is to be hoped that no matter what fireworks are let off, no matter where the spotlight falls, Adolf will not desert his orchestra in the middle of the performance, which, for all our grace about it, was really tantamount to a captain deserting his ship in a storm. Sir Henry got off very lightly for that.

* * *

Tandler had an embarrassing experience when he essayed to drive Lady Wood around the country in his blue auto and show her the scenic sights. Prior to that, the blue car had behaved with the utmost decorum. But when Tandler was climbing Whitley Heights and neared the top, the car, like Sir Henry, balked. It insisted upon proceeding backward. It retired ignominiously down the hill backward, against all Tandler's pleading and exhortation to behave nicely for visitors.

And when they finally decided to retreat to the Bowl, blessed if the car did not pull the same stunt going up the little hill to the Bowl.

Well, anyway, Tandler apologized profusely for his car. No one apologized for Sir Henry.

Tandler wants to make his Little Symphony Benefit an All-California concert. And Laurence Tibbitt is in town. Laurence may be coaxed into the affair yet.

And Laurence was once a Manual Arts boy—whose golden voice was later to grace Metropolitan Opera in New York, even if no one recognized Laurence for an embryo celebrity in those days.

* * *

Another successful Manual Arts pupil is back in our midst—Alvani Zolle, prima donna of the "Topsy and Eve" company. She is a petite, vivacious little brunette, and suffered through the apprenticeship days with Laurence Tibbitt in New York. They shared a hired piano for $8 a month, and housed it in Laurence's room. And they always both wanted it to practice on at the same time.

But their mutual sufferings anent th landlady who swiped the cream off their milk bottles, and added extra dimes for telephone calls on their bills, kept them friends in spite of the piano partnership. The hideous discovery that they had both been charged an extra 40 cents for telephone calls in the days when 40 cents was a fortune, called for firm united protest.

* * *

Mrs. Bertha Cable has bobbed her hair. She duly went through all the agonies of the contemplated parting with her locks and expected to create painful comment—but not a soul noticed the difference!

Yes, the time has come when even so dignified and impressive a personality in clubland as Mrs. Cable can bob and miss out on blushing to find it fame.

* * *

I have computed that there are just about 100 "prominent women" who lend their names to political candidates' indorsement committees, and selections from this number appear in all parties and campaigns.

This candidate-indorsing has almost become a profession, even if the rewards are intangible. It is time some useful statistics were compiled by which their political value and influence can be gauged—percentages of the successes and failures of the candidates they stood for over the past ten years. A number of these ladies are only heard of at election times, so we ought to have some way of appraising their judgment.

* * *

And to what extent does a pretty blonde movie actress's indorsement aid a candidate for, say, Sheriff? Is it advantageous for cutey blond actresses to make luncheon speeches and tell what a perfect dear the Sheriff is, and how, when she gets scared, a couple of Sheriff's operatives are immediately dispatched to her home to guard her? And that there was positively no horrid publicity about it . . . and she herself, was only telling it now to show what a sweet man a Sheriff can be . . . ?

It will be a jolly discovery if it can be proved that this sort of testimony wins votes. The town is full of cuety starry blonds—enough to go 'round several times over.

* * *

Yes, that cool little private dining-room, opening out onto the Woman's Athletic Club lovely roof garden, was the right place for Mrs. Oscar Trippet to hold that Pilgrimage Play luncheon on Tuesday.

The luncheon was to celebrate a complete restoration of peace harmony and co-operation and included the committee, managers and some of those taking leading roles.

Reginald Pole, back in the role of Christ, made a peculiarly graceful and diplomatic speech, paying reverend tribute to Christine Stevenson's memory, and her tremendous intellectual, as well as spiritual understanding.

Reginald Pole, whom many consider the best exponent of the Christ role that the play has had, is a strict vegetarian, a nonsmoker and prefers buttermilk as a beverage.

* * *

I wish that that very beautiful Pilgrimage Play would institute a 25-cent night a week. The charges of $1 and $2 do not seem so high when considered for individuals, but when father wants to take mother and three children and maybe Aunt Martha, the outlay exceeds the capacity of small-family purses. Mr. Pole agreed with me that 60 per cent of the population never pay more than 25 cents for entertainment.

I am often asked to help budget for families of small income and have found that on an income of $150 a month, a family of four cannot possibly afford to spend more than $1 a week for "pleasure." And that only in months when no "emergencies" arise.

Yet these are the type of people who would most enjoy that exquisite play.

* * *

My dressmaker says there is no excuse for any woman to exhibit too much roly-poly.

We should, she says, always stand as though we were wearing a very expensive white gown and were compelled to stand very close to and facing, a very dirty barrel.

Diggers Made Skilled Workmen

Tools driven by electricity share their benefits alike with laborer and employer. The electric drill, for instance, has lifted the digger out of the class of ordinary labor, raised his wages and made him skilled. The work he does is more valuable because he can do so much more of it. He can literally move mountains.

EACH 'OWL' ORANGE TAG SPECIAL IS A LOW CUT PRICE

Orange Tag Special! In Cigar Department $1.00 Dill's Best Given Away with Any $1.00 Pipe in Stock. 75c Klicket Cigar Holders 50c

Orange Tag Special! At 6th and Broadway Owl $7.00 Rosine La Coupe D'Or Perfume $5.98

Orange Tag Special! 98c Turknit Towels 69c —The best of Turkish toweling.

Orange Tag Special! At 6th and Broadway Owl $2.98 Perfume Atomizers $2.19 —Either for personal use or a gift.

Orange Tag Special! At 6th and Broadway Owl $3.50 Coty's Floral Fragrances $1.98 A Special Number of Coty's Toilet Water 89c

Orange Tag Special! At 6th and Broadway Owl $4.50 Ashes of Roses Toilet Water $2.98

Orange Tag Special! 89c Vacuum Bottles 79c. 50c Sun Visors 33c

Orange Tag Special! Bishop's Regular 40c Vacation Package Candy 25c

Orange Tag Sundae 20c



Look for the displays with the ORANGE TAG—every one is a special value.

Orange Tag SALE

Second Week of Super Values!

Monday, August 9, begins the second week of The Owl Drug Co's Orange Tag Sale. If you have not already visited an 'Owl' and purchased your everyday needs at a big saving, we suggest you check this list and note the many favorite Toilet Preparations, Reliable Standard Remedies, Vacation Merchandise and countless other items that are now on sale in Owl Stores at exceptionally low prices.

Watch your daily paper for new Orange Tag Reduced Prices

Orange Tag Special! One Dozen Cakes Palmolive Soap 69c

Orange Tag Special! $7.50 One Gallon Stanley Jugs $4.79 —For keeping foods fresh and tasty when traveling.

Orange Tag Special! 25c Talcum Powder 14c —An excellent talcum powder for babies—prevents chafing.

Orange Tag Low-Cut Prices

Monday, Tuesday and Wednesday—ONLY

[Three of any one item limited to a customer]

$3.75 Horlick's Malted Milk . . $2.59 —Hospital size. The Genuine Horlick's

$1.50 Van Ess Scalp Massage . . 98c —For hair health

$1.00 Vivaudou Astringent Cream 69c —Refines the skin texture

60c D & R Cold Cream [Medium Size Jar] 39c —Used universally as a complexion beautifier

50c Dorin's Rouge No. 1249 . . . 33c —Popular with milady

35c Cutex Cuticle Remover . . . 23c —For the perfect manicure

25c Packers Tar Soap . . . . . 17c —Three cakes for 50c

35c Yardley's Old English Lavender Soap 27c —Three cakes for 75c

Orange Tag Specials!

50c Owl Lemon Cocoanut Oil Shampoo	33c	98c Ravelstone Box Stationery	69c
$1.50 Owl Audemard Olive Oil, quarts	$1.19	69c Hospital Cotton 1 lb. roll	49c
50c Owl Milk of Magnesia, 16 oz.	33c	50c Whisk Brooms	33c
75c Owl Theatrical Cream, 16 oz.	59c	$1.19 Electric Curling Irons	89c
25c Owl Peroxide, 16 oz.	17c	50c Under Belts	33c
$1.00 Owl Beef, Iron and Wine	73c	15c Dental Floss 10c	3 for 25c
50c Owl Ameroil, 16 oz.	33c	25c Tooth Brushes 18c	3 for 50c
40c Owl Cleaning Fluid, 6 oz.	29c	$1.48 Photo Albums	98c
50c Owl Analgesic Baume	33c		
50c Owl Agar, 2 oz.	39c		
40c Owl Sanora	29c		
25c Velour Powder Puffs	15c		
Any 25c Todco Hand Brush	17c		
89c Unbleached Sponges	69c		
$1.29 Bath Brushes	89c		
$1.89 Chamois Skin, 24x27	$1.27		
$2 Hughes Ideal Hair Brush	$1.19		

Orange Tag Combination Features!

—A Genuine Gillette Safety Razor and a full size tube of Palmolive Shaving Cream—the two for 35c

—Your choice of either a 50c tube of KCL Tooth Paste or a 50c tube of RIM Tooth Paste and a 25c Dental Mirror—the combination for 59c

—A 25c Manikew Stick given away with the purchase of Mirror Nail Polish at regular 'Owl' price of 35c

—A $1.00 Jar Chernoff Verbeena Cream and a 35c box of Kleenex—the sanitary cold cream remover—the two for $1.09

—A 60c Jar of Elcaya Cream given away with each purchase of Cutex Manicure Sets at the regular price of 95c

—One full size bottle of Skineze for sunburn and a full size can of Sunland Medicated Talcum (a regular $1.00 value)—the combination for 69c

—A Deauville Souvenir Package containing Deauville Face Powder and Deauville Extract *Given Away* with each purchase of $1.00 or over of Richard Hudnut Merchandise.

WE RESERVE THE RIGHT TO LIMIT QUANTITIES

Orange Tag Special! 98c Perfumed Bath Salts 79c —Adds luxury to the bath.

Orange Tag Special! 75c Stiefel's Freckle Soap 49c —Removes freckles while cleansing.

Orange Tag Special! 10c Cake Williams Right-O Soap 3 Cakes for 19c

50c Delicious Soft Mints 33c lb.

50c Toasted Nuts—33c lb.

Orange Tag Special! 50c Compact Face Powder 19c —Always handy

Orange Tag Special! 98c Mist Toilet Water 69c —As a toilet water or after-shaving lotion.

Orange Tag Special! 25c Kellogg's Ant Paste 17c —Quickly destroys ants.

Orange Tag Special! One Dozen Cakes California Lemon Aristocrat Soap 59c

Orange Tag Special! One Pound La May Talcum Powder with large velour puff 49c

Orange Tag Special! 50c Hard Rubber Dressing Combs 27c

Orange Tag Special! 50c Beach Caps 33c

The Owl Drug Co
A National Institution

THE 'OWL'S' ORANGE TAG SALE IS AN ANNUAL MONEY-SAVING EVENT!

Telephone MEtropolitan 0700
Whenever you want to place a want ad in The Times.
—No charge account is necessary. Collection made later.

Telephone MEtropolitan 0700
Whenever you want to place a want ad in The Times.
—No charge account is necessary. Collection made later.

OF ART AND ARTISTS

BY ARTHUR MILLER

...ITIONS NOW IN LOCAL GALERIES

...Galleries, Barker Brothers—...n American and European ...Paintings by Katherine ...Baker—Special exhibit of ...s of Southern California ...

...d. Chaffin — Decorative ...by Frederic M. Grant. ...Hollywoodland — General ...paintings. ...Museum—George Bel... ...special exhibition; loan exhi... ...private collections; moti... ...engravings by Henry ...ings by Boris Deutsch; Jap... ...

...Rocna, Hollywood Com... ...collection of etchings and ...

...Galleries—Paintings from ...Mexico and California by ...Paintings of the dec... ...y R. Wagoner. ...International Galleries, Mon... ...al summer exhibit by con... ...artists. ...Galleries—Paintings and ...

...Galleries—Summer exhibit ...and color-etchings. ...Beach Art Gallery—Special ...paintings during August.

...ON ROBERT HENRI:

...follow the critics too much. ...ation, like love, cannot be ...ught. It is a very personal ...it is necessary to each in...

"...you saw the thing and it ...eautiful to you, you saw it ...Paint it as it looked ...

"...may plunge you into si... ...obscurity, and may bring ...ous noise and clarity." ...question of saying the thing ...ation has to say. A man ...not care whether the thing ...to express is art or not, ...he is a picture or not, he ...only care that it is a state... ...what is worthy to put into ...expression."

...that inventors all through ...only people that ever suc... ...painting, sculpture, ...ching, in finance, are invent...

...not interested in color for ...ake and light for light's sake. ...painted in them as means of ...ds."

"...aster, I think, to paint a ...e than it is to paint a bad one. The difficulty is to have the will for it. A good picture is a fruit of all your great living."

"Blunder ahead with your own personal view."

AZTEC DESIGNS BY FRANCISCO CORNEJO

Francisco Cornejo, who is holding an exhibition of his paintings and decorative designs at the Hollywood Book Store during the month of August, has for many years been known along the Pacific Coast and in Mexico for his warm espousal of the principles underlying Aztec art and the folk art of our neighboring republic. It will be remembered that in 1921 he brought an exhibit of ancient Aztec and Toltec art to Los Angeles which aroused keen interest among those who are interested in art sources and history.

A native of Mexico, well educated, intelligent and a versatile artist, Cornejo has long believed that in neglecting the primitive art of the Indians of North America, artists, architects and designers are overlooking an art source indigenous to the New World, a type of art which has grown as much from the soil as from the people who used it.

As a corrective to our habit of borrowing the superficial details of ancient art, and using them to plaster the outsides of edifices with whose principles of construction they are quite inconsistent, Cornejo is spreading a gospel of real value, for, as he points out, all Aztec design is simple, and severe, and does not stoop to details until the large mass or base is rightly designed.

Whether Aztec design is the crying need of the age is not the point. It is right and fitting that anyone who has a gospel should believe it and preach it. As I see it, Aztec design has a very important message for America, something quite aside from its special details such as the symbols of the ancient gods, which at a superficial glance, might appear to be its principal stock in trade.

Aztec design was primarily abstract and geometric, and while the religious themes used provided subject matter intelligible to the people, the manner in which they were composed, carved, colored, satisfied the most important laws of art in that, no matter how florid the decoration, the big masses were all important and were never allowed to be overbalanced by decoration which was wrongly placed or inconsistent in style.

The artist has not limited himself to motives strictly Aztec, but has used themes characteristic in Mexican folk design of later periods. He has panels here showing the makers of pottery working on their pots against a background depicting the fantasy of their design. Here is the Moorish element brought into Mexico by the Spaniards, a feathery contrast to the massive Aztec. One would say that this style is caligraphic while the Aztec is essentially architectural and pyramidal.

OTHER WORKS

Other panels show the Mexican woman carrying her water olla on her head, with the cactus for decoration and Popocatapetl looming in the background, or, as in the one reproduced here, an Indian woman of ancient Mitla, simplified, in accordance with Aztec tradition, against a background design from the wall of the ruined temple.

Here, unmistakably, in the working out of these designs, is where this artist enjoys himself. However, his facility with the brush has enabled him to assemble, in addition to the more original decorative works, a roomful of paintings, some from Mexico, many done at San Juan Capistrano, and others along the California coast.

As a designer for the ballet, "Zochiti," produced by Ted Shawn and Ruth St. Denis, Cornejo has shown what he can do with massive and colorful stage sets. The peacock panel installed in the home of the late George W. Mitchell, a sketch for which is shown in the exhibit, demonstrates his ability to do first-class work for interior decoration, a direction in which he deserves wide encouragement for his knowledge and talents eminently fit him to produce a type of decoration which is at once beautiful, consistent, and carefully executed.

A NEW VIEWPOINT IN RAPED WATER COLORS

At the Print Rooms in Hollywood are to be found a small group of water colors by Ray Boynton, the San Francisco artist, who is now conducting a course in the University of California's summer school here.

They are rapid little works full of surprises. They make no pretense to be of importance. Nothing pompous about them. Apparently they came into being somewhat as follows: Boynton happened to be staying at Santa Monica. Occasionally he chanced to look over the palisades where houses have now ranged themselves along the stretch of sand. But instead of just seeing the houses, one, two, three, he saw their relations, one to another, quite naturally found a pattern in them, and painted that pattern in fresh, living color, with the air above them, and sometimes a Ford or whatever happened to be there, fitting appropriately into the pattern.

The work of an artist of unusual sensibility, they are like so many little colored leaves dropped from the tree of his life; not his great moments perhaps, but unmistakably his. It is in this personal quality their value and charm lie, whether the subject be the little houses, the blue sweep of bay with guardian mountains or the mountain patterns farther back from the ocean.

As true bits of water-color handling they are beyond reproach, done with a full-charged brush and luminous, flowing color, never growing tight, and not stopping to worry about hardening edges or blending edges, a technical care which always brings your too-careful water colorist to a halt at the wrong moment, and kills the essential "flow" of his brush.

ROCKWELL KENT

New arrivals at the Print Rooms of decided interest, are four new wood-block prints and two lithographs by Rockwell Kent. The woodblocks are based on drawings made during his sojourn in Alaska. They have the force and gesture of the drawings as reproduced in his book, plus a clarity and brightness in the white line made by the graver, which adds to their quality.

One of the lithographs sets a mood very powerfully and cleanly. A hut crowns a round and lonely hill amid the stumps of cleared forest trees. Light pours down, blessing the spot. The other lithograph reproduces in a new medium a drawing originally seen in the Alaska book. It is of the figure of a woman standing in a doorway, her head hidden by her arm, one of Kent's most beautiful and significant figures.

In estimating the value of this side of the art of Rockwell Kent which deals with symbolic figures, one cannot avoid feeling the influence of William Blake. But Kent is not William Blake, nor is he his shadow. Kent is a lover and student of Blake, who showed him something he needed to know—how to make human forms personify qualities.

Kent's symbolic figures are quite different from Blake's. They are sterner, harder, less beautiful and subtle perhaps, but much more athletic. They are missionaries for the gospel of complete, manly gesture. Perhaps therein lies their greatest value in an age which is seriously suffering for lack of unashamed manly gestures.

SOME FRESH NOTES IN BILTMORE SHOW

An exhibit of moderate-sized and small canvases at the Biltmore salon discloses several very worth-while works. Constable said that a small canvas showed you what you can do, while a big one showed you what you can't. Perhaps that is why the moderate-sized things here often say something, while the large frames too often contain just paint.

Hanson Puthuff shows an unusually sumptuous mountain picture. It must have taken courage to paint it, or to have left it in its full color. Hung in a subdued light it lends richness to the whole room. Whether it is as good in full light I cannot vouch, but it probably is. It shows rugged mountains catching the last rays of ruddy light above cool green trees in shadow. Very big and simple. Another good Puthuff, a subtle study of California hills in hot noon, is something for the real collector to pick up. It is not pretty or picturesque, but true.

Orrin White also records evening light on rocky mountains in a very satisfactory small canvas. A deep canyon is simply and surely indicated curving into the mountain. The canvas was not so big that the mood dissipated itself before it could be spread out in paint.

Jean Mannheim is particularly happy in this exhibit. He shows a very spontaneous sketch of desert mountains with white, bare-limbed trees in the foreground. The sort of scene that one would walk by in nature, yet it was a very real moment in his life and he managed to preserve it. Another painting by Mannheim hails from Morro. A beautiful arrangement of massed trees, houses, and the great rock rising behind them.

A group of small sketches by Armin Hansen, recording every-day things from Monterey, are very juicy and painterlike.

Two bold character paintings by Barse Miller are in striking contrast to the paler works surrounding them. Miller delights in strong values and is not afraid of full color. One shows a chatterfest of Breton maids most interestingly seen in pattern. The other is of old fishermen against red sails.

Boats with red sails may become a vehicle for self expression of a high order. Edgar Alwin Payne has painted many pleasing pictures around them but quantity production almost precludes the exhileration which goes into the making of real works of art, born right out of the current of one's life.

A wintry Sierra scene from Leland Curtis. A lowering day when the wolf is abroad. One of those clear notes, true and personal, though as yet a little hard, which this young artist is hearing among the peaks.

Arthur M. Hazard shows a fine hill in rich green and gold, very solid and satisfying.

Clyde Forsythe shows two desert paintings in the galleries, and two in the galleria. I have sought long for the explanation of this artist's failure to move me with his desert pictures. They are well drawn, realistic, have good distance and dramatic effects. I feel now that he puts the desert on the stage as an actor who has not thoroughly lived in his part. Only deep religious feeling can understand the desert. Greece gave us the buskins, but only hermits could dwell long in the desert. Thomas Hunt contributes a picture of birches, Aaron Kilpatrick one of his Mexican village scenes and Charles Austin two picturesque and warm glimpses of San Juan Capistrano. Jack Wilkinson Smith shows a marine well up to his standard and a little mountain scene by no means so good.

Painters too often choose a canvas bigger than their mood will stand. I believe the general high level of this exhibit is partly due to the moderate sizes chosen. Few of the bigger canvases are among the best. It might be wise to remember this when one is about to record something very precious and fleeting.

LARGE COUTTS SHOW NOW AT STENDAHL'S

Gordon Coutts has traveled far over a long period of years. He has painted many pictures both large and small, all of them picturesque, some of them of very good quality. He understands many things, character of people and races, qualities of atmosphere, how to compose, and how to manipulate his paint.

Nothing is too difficult for him to attempt, and everywhere he looks he seems to find a picture. While his paintings are seldom profound, they nevertheless testify to a genuine delight in people and nature, and a keen observance of the myriad little incidents which give life much of its flavor.

Born in Glasgow, he resided long in Australia, as instructor in the Government School of Arts at Sydney. Here he painted portraits of many dignitaries. In America, he has painted among other notables, Andrew Carnegie.

A portion of his life has been spent in California where, like most painters, he concentrated his attention on landscape. Lately he spent much time in Morocco, where he painted portraits of sons and daughters of the desert, some of which are seen in the present exhibit.

There is a decidedly uneven distribution in quality throughout the exhibit, some of the canvases being just well-painted assemblages of facts, good illustrations of those facts, but telling us little of an artist's feelings; but in such delightful canvases as the one at Granada, where one looks down through trees and over sunny brown walls at the blue mountains of Old Spain, or looks at a domed Mexican church over red tiled roofs, or spends a particularly fresh and happy moment looking down the red cliffs of Tangier Bay into the deep blue waters of the Mediterranean, then all the joy and knowledge of a blithe and skillful painter create very happy works of art. Particularly living is the "Market Place of Cuernavaca," its colored awnings at once blending into the atmosphere and contrasting with the blue shadow of the silhouetted cathedral. His many figures moving about in these small pictures are drawn and felt with affectionate interest.

Of the portraits, the most sympathetic, I feel, is that of an old peon against green leaves. The drawing of the features, the aged good nature, is done with love.

A group of Northern California landscapes done in the manner of the men of the 'eighties and 'nineties, while seeming definitely old fashioned, a few of them very strongly "Keithized," nevertheless reveal some beautiful and subtle painting. Today we should call them pot-boilers, and some of them are just that, but others, while probably painted for that reason, are so well done, so engaged the interest of the painter, that they are exceedingly beautiful in spite of themselves.

DESERT PAINTINGS AT THE AMBASSADOR

Henry B. Wagoner has studied the desert faithfully. His paintings from Arizona and New Mexico, now on exhibition at the Stendahl galleries, tell you that at a glance. He has, it seems to me, gone through a valuable first course of desert painting, honestly drawing the forms of the volcanic mountains, learning the chemistry of light as it modifies the glaring sand, mile after mile, into the distance. The foliage chosen, the clarity of the little white clouds riding like ships in the vast blue sky, the feeling of luminosity; he has gone at these things, almost copying them, and I believe, really feeling the immensity of the desert. But has he expressed what he felt under that burning sun, a little human speck in that terrifying and inspiring vastness?

I hardly think so. He may do it some day because he has worked hard and not striven for effect but rather for truth as he could see it. I do not believe that labor of this kind need ever be lost. After all, it is useless to try to "represent" the desert; its whiteness, its glare, cannot be caught by faithful matching of nature's values. It would be just as well to use a camera.

Yet look at the finely studied forms in the "Superstition Mountains," the remarkable flatness in a smaller canvas hanging opposite it. He knows his desert and does not hold it cheaply. Now if he will forget what he knows and say to himself "What do I feel here?" he may do some very notable desert painting. What he has achieved is very good of its kind, sincere and respectful, qualities by no means dwelling in every paint box, and valuable wherever found.

Fox Farm Seen as Locale in 'Rocking Moon'

More than $1,000,000 is represented in the live furs which are seen in "Rocking Moon," which has its Southern California premiere at Bard's new theater, Adams and Crenshaw, today.

By "live furs" are meant the hundreds of live blue foxes, around which the plot of the picture revolves.

The scenes were taken on one of the largest fox farms in Alaska, and according to those who operate the fox farm, each one of the beautiful animals are worth from $800 to $500 for fur. Aside from the foxes there were more than $70,000 worth of ancient Indian masks from the Aluetian and Thlinket Indian tribes.

George Melford, who directed the picture, in which Lilyan Tashman and John Bowers have the leading roles, took his company to Alaska and remained there for more than six weeks, taking scenes in Juneau and Sitka as well as on the fox farm.

A Poem in Paint



"La Grande Chene aux bords des Lagnes," by Corot

This lovely example of the art of Corot, master of subtle grays and poetic charm, is on display at the Ainslee Galleries, Barker Brothers.

Token of International Friendship



"Santa Monica Bay Through Eucalyptus Trees," ... Von Schneidau. When Swedish Americans of Southern California sought a gift for Prince Gustav Adolf and Princess Louise, they saw this painting as a happy way to carry California's blue and gold ... native land.



The Master's Fingers on Your Piano — Through Welte Mignon and the

SOHMER

YOUR whole conception of what a musical instrument can do will be changed when you hear the Sohmer reproducing piano equipped with the famous Welte Mignon reproducing action.

FOR only WELTE MIGNON possesses the secret of perfect reproduction.

IMAGINE de Pachmann, Paderewski, Pouishnoff—the world's greatest pianists, performing in your home with all the skill, the fire, the individuality as if they were actually seated at your piano.

SUCH reproduction is possible with the Sohmer reproducing grand—in all period encasements at Barker Bros. Old piano as part payment—liberal terms.

BARKER BROS.
COMPLETE FURNISHERS OF SUCCESSFUL HOMES
SEVENTH STREET, FLOWER AND FIGUEROA

"MITLECA"



"The Indian Woman of the Ruins of Mitla," by Francisco Cornejo. Characteristic of this artist's reversion to the simple masses of Aztec design.

J. W. Robinson Co.

Closed All Day Saturdays During August



August Sale of Fur Coats

AMONG THE MANY NEW FUR COATS ARRIVING FOR THIS AUGUST FUR SALE, INCREASING THE IMPORTANCE AND ADDING TO THE REMARKABLE VALUES ALREADY EXPERIENCED, THESE ARE WORTH ATTENTION.

Especially worth noting are the reversible coats—smooth fur on one side, plaided woolen on the other to be worn for sports and dress occasions. (Sketched above, $225.)

A few examples of the rare offerings are itemized here:

Beige Ermine Jacquette, beige fox collar	$ 375
Maple Ermine Coat, fox collar, border	$ 925
Cocoa (dyed) Ermine Coat, fox collar and border	$ 875
Oyster Grey Ermine Coat, fox collar, border	$ 925
Cocoa Ermine Coat, mink collar, cuffs	$1325
Mole Jacquette, squirrel collar, cuffs, border	$ 210
Hudson Seal (dyed Muskrat) Jacquette	$ 195
Hudson Seal Jacquette, squirrel collar	$ 295
Hudson Seal Coat, squirrel collar, cuffs	$ 295
Hudson Seal Coat, lynx collar	$ 345
Black Kit Caracul Coat, fox collar	$195
Cocoa Kit Caracul Coat, fox collar	$210
Brown Caracul Coat, Baum Marten collar	$450
Brown Caracul Coat, brown fox collar	$525
Pony Coat, beaver collar	$210
Pony Coat, fitch collar	$210
Pony Coat, shawl collar	$225
Pony Coat, fox collar	$250



Fox Scarfs, $67.50 *Stone Marten Scarfs, $25*

THIRD FLOOR



FOR *Headache*

BAYER

ASPIRIN

TAKE "BAYER ASPIRIN"—*Genuine*

Proved safe by millions and prescribed by physicians for

Headache	Colds	Neuralgia	Lumbago
Pain	Toothache	Neuritis	Rheumatism

DOES NOT AFFECT THE HEART

Safe — Accept only "Bayer" package which contains proven directions.

Handy "Bayer" boxes of 12 tablets
Also bottles of 24 and 100—Druggists.

Aspirin is the trade mark of Bayer Manufacture of Monoaceticacidester of Salicylicacid

No Newspaper Anywhere Prints as Many Want Ads As Does the Los Angeles Times

CAPTAIN SCRAGGS
OR THE GREEN PEA PIRATES
by Peter B. Kyne

OUR STORY:

Three Musketeers of the sea there are; each as strange a character as the other; each subject to the more lucrative and exciting; each as stubborn, cranky, impulsive and loyal as the others—meet them:

CAPT. PHINEAS P. SCRAGGS, rat-faced, muggle-toothed and furtive, master-owner of the steamer "Maggie" and a freighter of vegetables in San Francisco Bay.

ADELBERT P. GIBNEY, a large imposing, capable but socially indifferent person of a somewhat adventurous experience who is cursed with nine thumb brains and imagination and a thirst. He holds a license as chief mate of steam, any ocean of tonnage and is chief mate of the Maggie.

BARTHOLOMEW McGUFFEY is a good engineer gone wrong. He serves the ancient junk in the Maggie's engineroom with loving care and is a fit mate for the other two.

After running the "Maggie" aground in the Golden Gate and through a ruse persuading Dan Hicks and Jack Fisherty, towboat captains, to pull them off, Scraggs averts punishment at the hands of Hicks and Fisherty by presuading McGuffey and Gibney extensive repairs to the Maggie. When Scraggs fails to come through in a week's time, McGuffey and Gibney, both being in funds, quit. Scraggs isn't them drunk that night.

The next morning they awake in a sailors' boarding house broke. They visit the Maggie, seeking their jobs, but Scraggs will have none of them, and for a week they prowl around the waterfront looking for work without success. Finally they go to Halfmoon Bay in search of the Maggie again —twenty mile walk.

They find Scraggs frying eggs, and despite threats of arrest for piracy, force him to feed them.

Then, defying Scraggs and his new crew, they remain on the ship.

Next morning they awake early, consume all the provender in the galley, and later, as the Maggie is homeward bound, discover the bark Chesapeake off Point Montara with distress signals flying. Scraggs plans to salvage her.

McGuffey and Gibney, however, have similar plans, and, hastily shrouding, jump overboard and swim to the Chesapeake.

The tide was still at the flood and the two adventurers made fast progress toward the Chesapeake. Choosing a favorable opportunity as the vessel dipped, they grasped her martingale, climbed up on the bowsprit, and ran along the bowsprit to the to'gallan'-fo'castle. On the deck below a dead man lay in the scuppers, and such a horrible stench pervaded the vessel that McGuffey was taken very ill and was forced to seek the rail.

"Scurvy or somethin'," Mr. Gibney announced quite calmly. "Here's the devil to pay. There should be chloride of lime in the mate's storeroom—I'll scatter some on these poor devils. Too close to port now to chuck 'em overboard. Anyhow, Bart, me an' you ain't doctors, not yet coroners or undertakers, so you'd better skip along an' build a fire under the donkey aft. Matches in the galley, of course."

"I wish she was a schooner," McGuffey complained, edging over to the weather rail. "It'd be easier for us two to sail her then. I'm only a marine engineer, Gib, an' while I been goin' to sea long enough to pick up something about handlin' a vessel, still I'll get dizzy if I go aloft—an' I'm sure to get sick. You'll have to do all the high an' lofty tumblin'—an' how in blue blazes us two're goin' to sail a square-rigger into port is a mystery to me."

"Leave the worryin' to your Uncle Gib, Bart. You can take the wheel an' steer, can't you? She has enough sail practically set now to make her handle good. Look at them courses hangin' in the buntlines an' the yards a-box!

"All we got to do is to square 'em around—but never mind explanations. I'll show you how it's done after we get steam up in the donkey. I'd prefer a wind about two points aft her beam, but never let it be said that I turned up my nose at a good stiff nor'west trade.

"I've sunk pretty low, Mac, but I was a real sailor once an' I can sail this old hooker wherever there's water enough to float her. It's just pie—well, for heaven's sake, Mac, what are you standin' around for? Ain't I ordered you to get up steam up in the donkey? Lively, you lubber. After you've got the fire goin,' we'll place leadin' blocks along the deck, lead all the runnin' gear to the winch head, an' stand by to swing them yards when I give the word."

Mr. Gibney trotted down to the main deck and prowled aft. On the port side of her house he found two more dead men, and a cursory inspection of the bodies told him they had died of scurvy.

He circled the ship, came back to the fo'castle, entered, and found four men alive in their berths, but too far gone to leave them. "I'll have you boys in the Marine Hospital tonight," he informed the poor creatures, and sought the master's cabin. Lying on his bed, fully dressed, he found the skipper of the Chesapeake. The man was gaunt and emaciated.

The freebooter of the green-pea trade touched his wet forelock respectfully. "My name is Gibney, sir, an' I hold an unlimited license as first mate of sail or steam. I was passin' up the coast on a good-for-nothin' little bumboat, an' seen you in distress, so me an' a friend swum over to give you the double- O. You're in a bad way, sir."

"Two hundred and eighty-seven days from Hamburg, Mr. Gibney. Our vegetables gave out and we drank too much rain water and ate too much fresh fish down in the Doldrums. Our potatoes all went rotten before we were out two months.

"Naturally, the ship's officers stuck it out longest, but when we drifted in here this morning, I was the only man aboard able to stand up. I crawled up on the to'-gallan' fo'castle and let go the starboard anchor. I'd had it cock-billed for three weeks. All I had to do was knock out the stopper."

While Mr. Gibney questioned him and listened avidly to the horrible tale of privation and despair, McGuffey appeared to report a brisk fire under the donkey and to promise steam in forty minutes; also that the Maggie was hove to a cable length distant, with her crew digging under the deckload of vegetables for the small boat. "Help yourself to a belayin' pin, Bart, an' knock 'em on the heads if they try to come aboard," Mr. Gibney ordered nonchalantly.

"Do I understand there is a steamer at hand, Mr. Gibney?" the master of the Chesapeake queried.

"There's an excuse for one, sir. The little vegetable freighter Maggie. She'll never be able to tow you in, because she ain't got power enough, an' if she had power enough she ain't got coal enough. Besides, Scraggs, her owner, is a rotten bad article an' before he'll put a rope aboard you he'll tie you up on a contract for a figger that'd make an angel weep. The way your ship lies an' everything, me an' McGuffey can sail her in for you at half the price."

"I can't risk my ship in the hands of two men," the sick captain answered. "She's too valuable and so is her cargo. If this little steamer will tow me in I'll gladly give her my towline and let the court settle the bill."

"Not by a million," Mr. Gibney protested. "Beg pardon, sir, but you don't know this here Scraggs like I do. I couldn't think of lettin' him set foot on this deck."

"You couldn't think of it? Well, when did you take command of my ship?"

"You're flotsam an' jetsam, sir, an' practically in the breakers. You're sick, an' for all I know, delirious, so for the sake o' protection' you, the sick seaman in the fo'castle an', the owners, I'm takin' command."

The master of the Chesapeake reached under his pillow and produced a pistol. "Out of my cabin or I'll riddle you," he barked feebly.

Mr. Gibney departed without a word of protest and proceeded to make his arrangements, regardless of the master's consent. As he and McGuffey busied themselves, laying the leading blocks along the deck, they glanced toward the Maggie and jobserved Captain Scraggs hurling crates of vegetables overboard in an effort to get at the small boat quickly. "He'll die when the freight claims come in," Mr. McGuffey chortled. "Poor ol' Scraggsy!"

"How're we goin to git that durned anchor up, Gib?"

"We ain't goin' to get it up. We're goin' to knock out a shackle in the chain an' let her go to glory."

"Anchors is expensive, Gib. Mebbe they'll deduct the price o' that anchor from our salvage."

"By Jupiter, you're talkin', Mac. We'll just save that anchor, come to think of it."

"How?"

"Just let Scraggsy an' The Squarehead come aboard an' put the ship's towin' cable aboard the Maggie. The Maggie'll just about be able to hold her while us four up with the anchor—an' cockbill it again!"

"They got the skiff overside," McGuffey warned.

"Throw over the Jacob's ladder and help 'em aboard, Mac. Nothin' like bein' neighborly. This here's a delicate situation, what with the old man declinin' our services in favor of a tow by the Maggie, an' it occurs to me if we oppose him our standin' in court will be impaired. I see I got to use my imagination agin."

Another installment of this rollicking tale of the Three Musketeers of the Sea will appear in tomorrow's Times. Watch for it.

[Copyright, 1926, by Peter B. Kyne. All rights reserved.]

This Summer
Build Up
Your Child's
Strength With
SCOTT'S
EMULSION
Rich In Vitamins
Pleasant To Take
Scott & Bowne, Bloomfield, N. J. 26-7



Girls Grow Lovely
In very easy ways
By Edna Wallace Hopper

I wish all girls would try the methods which brought beauty to me. I have seen countless girls, in these easy ways, gain new loveliness. The change is often amazing from a single application.

I found most of my helps in France, where women cultivate beauty. They made me what I am. Now they are at every woman's call. All toilet counters supply them in the name of Edna Wallace Hopper. After 40 years of searching, I believe them to be the best beauty helps in existence. I now go to France every year to keep in intimate touch with the latest beauty discoveries.

One is my White Youth Clay. It purges the skin of its blemishes, combats lines and wrinkles, brings a youthful glow. The change it brings in 30 minutes will delight you.

One is my Youth Cream. That combines the best I've found to foster, feed and preserve the skin. One night's use will show you what it means.

Another is my Face Powder, the sort stage stars use. We demand the utmost, and you'll find it here.

The coupon will bring you enough of each to show you what they mean. That test will be a revelation, I believe. My Beauty Book comes in the package.

For Trial Package 806
Mail this coupon to Edna Wallace Hopper, 354 Lake Shore Drive, Chicago, for a trial packet of my White Youth Clay, Youth Cream and Face Powder.

WAY TO NUPTIAL JOY TOLD

Dan Cupid received a punch in the nose and a slap on the back simultaneously from Charlie Murray, First National comedian, when he advised all men to remain single until they reach the age of forty!

"Marriage is the greatest thing in the world if you don't undertake it too soon," says the comedian.

"If a man waits until forty he will have reached the age of discretion—common sense—call it what you will and be ready to settle down happily in his home."

The comedian pointed to his own happy wedded life as an illustration of how two persons can work in connubial harness for their mutual interest.

For twenty-one years this pair has gamboled through happiness, adversity, one thing and another, keeping in mind always the thought that they have pooled their luck together, and as Charlie says: "We're better satisfied today than we ever were."

It was difficult to take what Charlie Murray said seriously when one glanced at his "galloway sluggers" pasted far down on his cheeks. He was at that time Andre O'Donohue, a French-Irish butler, waiting for instructions from Director Balboni to proceed in "The Masked Woman," of the set.

But, there was a sincere ring in his voice as he expressed his ideas on the subject of matrimony.

"I love my wife as sincerely today as the first time I saw her, twenty-two years ago, when she was an amateur actress from Lincoln, Neb., sent to me by a friend to 'break in' on the stage.

"In these years," continued Murray, "I have not failed to remember all the little things that made her happy in our courtship and honeymoon days. I still bring her flowers and candy and little presents.

"I have never taken my wife's affections for granted and I always give her a big hug and kiss when I come home at night.

"I am thirteen years older than she is and I always feel as if she were just a little girl, one to look out for. I mentally compare other women with Mrs. Murray and they all fade by comparison."

Murray claims that his home life is successful because of the following things:

He never goes anywhere that he cannot take Mrs. Murray.

He always considers her advice and her opinion important.

He enjoys many of the same things she does.

He loves to work so that he can buy her pretty things.

He is affectionate.

She always considers his advice and his opinion important.

She always appreciates what he does for her.

She always sees that his meals are ready for him when he comes home.

She is always affectionate.

But she doesn't always laugh at his jokes!

TWO WOMEN FOUND HELP

By Reading Experiences of Other Women



Mrs. Nina Matteson, Box 206, Oxford, N. Y., writes—"If it had not been for your medicine, I could not have done my work as it should have been done. Mother told me of Lydia E. Pinkham's Vegetable Compound, and I had read in different papers what it had done for different women. She wanted me to try it, so my husband got me one bottle at first; then I took two others. * * * Now I am feeling quite strong again."

Mrs. Ernest Tanguay of Adams, Mass., says she was ill for four years and could not sleep nights or go out on the street. She read about the Vegetable Compound and decided to try it. After taking eight bottles she was able to do all her work and go anywhere and is quite herself again.

This dependable Vegetable Compound is a household word in thousands of homes. The fourth generation is now learning the merit of Lydia E. Pinkham's Vegetable Compound. If this medicine has helped other women, why shouldn't it help you? At your druggist's.

PILGRIM PLAYER PRAISED

The Pilgrimage Play is the drama of ages. The sublime story of the Saviour, now in its seventh annual season, has already become a tradition of the Hollywood Hills. Here beneath the vast canopy of sky, the sacred drama is reverently unfolded before audiences.

The central figure is, of course, the Christus, whose birth, teaching and miracles, temptation and ascension is a thrilling story.

During the seven seasons several very fine actors have portrayed this role and Reginald Pole, whose interpretation this year is bringing enthusiastic praises from every quarter, has brought a rare understanding and a warmth to the familiar lines.

Pole has been closely identified with the Pilgrimage Play from the beginning. He was chosen by the late Christine Wetherill Stevenson, transcriber and producer, to assist her in the direction during its first season.

The next year, 1921, Mr. Herbert again played this part with Mr. Pole appearing as Judas. In 1922, Herbert Grim wood played the Christus role the first part of the year, Herbert assuming it for the final week. Pole again portrayed the role of Judas.

In 1923, Mr. Pole was detained in New York with a theatrical production, and this is the only year he has not appeared in some capacity with the Pilgrimage Play.

Pole directed the drama during the 1925 season, playing the Christus during its final four weeks as Earnest Lawford, who had enacted the part, was forced to return to New York to fulfill engagements.

The Pilgrimage Play, which will soon complete its seventh season, is presented nightly, Sundays excepted.

"NEW FACES" FEATURE FILM

The movement for "new faces" has evidently a firm supporter in Charles R. Rogers, the producer of "Senor Daredevil," which is now showing at the Criterion Theater, for in this picture he brings to the thousands of First National picture fans a number of faces which, though not new to the screen, have not previously appeared under the First National banner.

Ken Maynard, the star, is one of these, and that delightful little comedienne, Dorothy Devore, who is featured with him, hasn't a First National picture in her long list of fine performances. Of course, the director's face doesn't appear, but Al Rogell's directorial talents have their initial display under the First National trademark in this picture.

Residents of Monarch Road, Northampton, Eng., recently refused to pay rents until the Council dealt with a plague of crickets.

Hill St. Entrance—224 South Hill Street

Monday—Startling Values to Win Your Patronage in this Gre

August Drive for 10,000 NEW CUSTOMERS

THE WESTERN DEPARTMENT STORE
225-229 SO. BROADWAY

Main Floor 9 A.M.
500 Bottles Large Size
Del Monte Catsup
Regular pints — 25c size. Limit 2 bottles to customer. None to children. While it lasts Monday 12½c bottle. No mail orders.
12½c

Baronet Satin Slips
$1.98
A sensational purchase of 500 slips, sold in every store in town for $2.50 or more, at a price that permits you to buy one for each dress. Black, white, orchid, peach, maize, honey, nile, navy, coffee, American beauty. Sizes 36 to 44. Special, $1.98.

Cane Sugar
5 Lbs. 25c
3000 Lbs. on Sale
9 A.M. Monday
5-lb. sacks—one sack to a customer—none to children, Monday, basement. While it lasts. No string tied to this offer. We are out to save you money, knowing that you will appreciate it. Be here at 9 a.m. sure. Quick service, Sojanna—we line 'em up.

2000 Pairs Women's New Fashioned SILK HOSE
Just unpacked — from one of America's best makers of hosiery. Pure silk chiffon and service weight silk hose with well reinforced heels, toes and garter tops. All wanted summer shades and all sizes. These are strictly perfect. Save 31c on every pair Monday.
69c

Why You Should Shop Here—
We are out to win 10,000 new customers in this sale drive. We know only one way to accomplish this—through honest merchandise at lower prices. With this end in view we have bought thousands of dollars worth of clean, new, wanted merchandise for now and at sensational savings. Buying for cash and selling for cash means greater savings to you. We do not offer luxurious settings for our merchandise, but we do offer merchandise at prices that will startle and convince you of our underselling policy. Shop the Western Monday—the way of great savings.

Buy Your SHOES at THE Western
Tremendous Assortment! Lowest Prices in the city

3874 Prs. Women's $6 to $7.50 Shoes on Sale
Brand New Purchases from Great Eastern Factories, Offering You Styles Worn by the Best Dressed Women Right Now; Fine Blonde Kids, Gray Kids in One-Strap and Novelty Effects, Parchments, Patents, Satin Straps, Combinations. You'll marvel at the style assortment we offer in this group Monday at only $2.50 pair.

Narrow one-strap pumps
Open shank strap pumps
Regent and opera pumps
Bow-trimmed pumps
Tie Oxfords
Military, Cuban, spike heels

NOTE
We offer the greatest style assortment and size assortment in the city. Satisfaction and fit guaranteed on every pair you buy.

$2.50

New customers, old customers, this is a sale well worth attending—take advantage of this group and get a new pair of smart shoes at practically wholesale price.
Main Floor

Women's Novelty Footwear Clearance
A special purchase of several thousand pairs of women's novelty footwear brings this low price—consisting of patent leather, black satin, high grade novelties, white kid, also colored kid combinations in several of the season's very latest styles, such as oxfords, pumps, stepins and one and two strap slippers and ties. Every pair perfect; all with solid leather soles.
Cuban, spike, military, walking and Louis heels, leather and wood covered; not all sizes in all styles. Formerly selling at $4;
$1.00 Regular $4 Values

Splendid Assortments
Children's, Misses' Dress Shoes
A special cash purchase of a Boston maker's entire stock brings an interesting selection of misses' and children's one strap low shoes for Monday, underprice.
Made of chrome patent colt with oak leather soles and rubber heels attached; popular foot-form last.
All sizes, 8½ to 11 and 11½ to 2, regular $2.00 values, but you'll find the entire group at the extremely low price of—
$1.49

Men's Broadcloth Union Suits
69c
Genuine broadcloth union suits, athletic style—also fine quality nainsooks in all sizes, 34 to 46. Cut full and well finished. These are regular $1 grade. Priced for new customers' sale Monday at 69c each. Basement.

Boys' Golf Hose 29c

Men's Silk Socks 35c
New fancy and plain heavy silk socks—very slight factory imperfections, 35c pair or 3 prs. for $1, Monday. Basement.

Boy's Sweaters $1.79
A new shipment of $1.95 pull over sweaters 4 to 6, color combinations. V neck style and firm knit wrist bands. Special, $1.79 Monday. Basement.

Boy's $2.00 2 Pants Sailor Suits
$1.39
Middy sailor suits with two pairs of pants. 1 long and 1 short. Navy blue collars and cuffs. Prettily trimmed. Also crashes, chambrays and other fine materials. Sizes 3 to 8. Monday, special, $1.39. Basement.

Dinnerware Buyers
32-Pc. Dinner Set for
The new Robin dinnerware offered at reduced prices. Service for 6 at $4.95.
42-Pc. Set, Special, $7.95
4.95

FREE 6 extra teaspoons Monday with purchase of 26-piece Rogers solid nickel silverware at sale price of $5.25

Large coffee cups and saucers..10c
Beautiful fish bowls: stand $2.25
Perfection electric irons.....$2.95
7-pc. water sets, special.....79c
50c cut stem ware, 5 for.....$1.00
Lawn mower, special for.....$6.95
Low prices on all garden tools.

Ball Bearing Roller Skates $1.49

Sale of Toilet Goods
50c Lady Esther Face Powder 39c
$1.25 bath powder, Coudray D'Airwith puff 98c
50c Brilliantine 39c
$1 Auto strop razor and 10 blades 79c
$1 Mineralava face powder 79c
50c Honey and Almond Cream 39c
35c Courier D'Airwith and Colgate's shaving cream 29c
Bar Palm Olive soap 5c with purchase of one Palm Olive talcum powder

Million $ Furniture and Rug Sale
Hotel and Apartment Houses must buy their Furniture and Rugs right. In our entire experience we have yet to have one of them come to us and say they were unable to sell at a profit. We are naturally proud of this record and it built us the largest Furniture and Rug Dept. on Broadway or Hill Street. All goods advertised and marked on our floors for cash. Learn what you can save. Enter our store on Broadway or Hill Street.

$100 3-Pc. Overstuffed Set
Davenport, chair and rocker. Loose spring cushions; Nachman spring construction $59.85
$100 3-Pc. Bed Davenport Set
Bed Davenport, chair and rocker; solid mahogany, upholstered in leatherette—factory outlet price $59.85
$115 3-Pc. Overstuffed Set
Davenport, chair and rocker; choice of several patterns, in velour combination—factory outlet price $69.85
$150 3-Pc. Overstuffed Set
De Luxe Davenport, high back chair and comfort rocker—special factory outlet price $89.85

$35.00—9x12-ft. Axminsters $27.50
$32.00—8.3x10.6-ft. Axminsters $25.00
$30.00—7.6x9-ft. Axminsters $23.50
$25.00—8x9-ft. Axminsters $19.50
$ 7.50—36x62-in. Axminsters ..... $ 5.95
$ 4.50—27x54-in. Axminsters ..... $ 3.49

Alexander Smith Velvet Rugs
$35.00—9x12-ft. Smith Wool Velvets $27.50
$30.00—8.3x10.6-ft. Smith Wool Velvets $25.00
$25.00—7.6x9-ft. Smith Wool Velvets $19.50
$20.00—8x9-ft. Smith Wool Velvets $15.95
$ 3.00—27x54-in. Smith Wool Velvets ..... $ 2.49

Smith's Wool Brussels Rugs
$22.50—8.3x10.6-ft. Wool Brussels $17.95
$20.00—7.6x9-ft. Wool Brussels $15.95
$15.00—8x9-ft. Wool Brussels $11.95
$ 2.00—22½x45-in. Wool Brussels ..... $ 1.49

49c Flock Dot Voiles, Yd. 25c
Monday you will find a pretty range of colors to select from. This is a splendid quality—New Customers special at 25c yard.

89c Alpacas, 49c
Fast colored printed wash alpacas—priced to close out Monday at this sale price. Don't miss it.

39c Cretonnes, 29c
An extensive range of patterns in this Monday group for our new customers' sale. You'll marvel at the value offered at 29c.

$6.49 Comforters, $4.98
72x84-inch sateen comforters in splendid patterns. A wonderful value for Monday shoppers. New customers, old customers, please note this special.

49c Suitings, 29c
Plain colored weave including Pamico, Realfast, Keepkolor and others—at the underselling store, Monday, 29c yard.

A New Rental Guide
covering every section of the city and embracing all types of rentals
Appears Daily in Times Want Ads

No Newspaper Anywhere
Prints as Many Want Ads
As Does the Los Angeles Times.

THE STUDIO

Filmdom's News and Gossip

Los Angeles Sunday Times

THE SCREEN

Vol. XLV. SUNDAY MORNING, AUGUST 8, 1926. WHAT TO SEE.

PUBLICITY ON BARNUM BANNED

F.B.O. Destroys Advertising as 'Greatest Show on Earth'

DeForest Phonofilm Starts Suits Against Fox-Case

'Devil's Island,' With Pauline Frederick, Mediocre

BY NORBERT LUSK

NEW YORK, Aug. 7. (Exclusive)—F.B.O. has destroyed all paper and advertising matter on "Bigger Than Barnum" which contains the phrase "Greatest Show On Earth" and other references to the circus and to the Ringling Brothers."

This comes as the result of a publication of alleged infringement by John M. Kelley, general counsel for the Ringling brothers. A like publication has been sent to other companies who are making or are proposing to make circus pictures, including Famous Players, whose scheduled picture, "The Greatest Show On Earth," purports to be the life of P. T. Barnum.

The attorney asserts that while circus pictures may be filmed by anyone, producers cannot include scenes intended to reproduce Barnum's circus or the Barnum and Bailey enterprises, rights to which are owned by the Ringlings.

In the case of F.B.O., no legal action became necessary to bring about the changes made in the advertising matter, the film company willingly making the cancellations when the matter was brought to its attention.

Although it is generally understood that Robert Kane will continue to produce for First National in the East, and that Leon Errol likewise will perform in any studio for First National, the matter of Johnny Hines's future remaining here is subject to change, so that instead of three comedies producing here, First National is likely to have but two.

Johnny Hines has steadfastly refused to make his pictures outside New York, but that, I learn, was because he had his home here. The death of his mother, however, has changed the aspect of his affairs and he is looking with favor upon the possibility of making his next comedy at the Burbank studios. Also, he has considerable real estate in Hollywood, and being a perspicacious young man, he has come to, the conclusion that it may be to his advantage to be where he can look it over now and then and perhaps realize a profit in matters of money, the attraction to be dreamer.

Jed Buell, director, arrives in Los Angeles today with William Powell, Hugh Trix and Edward Sutherland, players were summoned from New York and will, of course, soon be cast in their past roles, although when they left here they were coming in the dark regarding them.

The Deforest Phonofilm Company has signed suit against William Fox and Theodore W. Case. Deforest seeks an injunction to restrain the defendants from infringing certain basic patents, all this having to do with the Movphone, a device in which Fox is reported to be interested. Theodore W. Case, it develops, was associated with Deforest for some time and it is alleged that his fallout with the phonofilm process is responsible for the protection now sought from the courts.

"Devil's Island," Arthur F. Beck's

(Continued on Page 24, Column 8)

GILDA TO FILM LIFE STORY

Miss Gray, Who Has Shivered Her Way to Fame, Places Gold Far Above Poorly-Paid "Art"

BY KATHERINE LIPKE

Gilda Gray—native daughter of rhythm—is going to do the story of her life for Famous Players-Lasky. Gilda herself is sure there is enough thrill and human interest in it to make a dramatic picture and apparently Mr. Lasky agrees with her. Her contract for the picture is so highly profitable for Gilda that she is at present in a gilded daze of happiness. Gilda loves money.

She enjoys the thought that "Aloma of the South Seas" was a splendid box-office success in New York and hopes that its present engagement here at the Million Dollar Theater will be just as successful. She doesn't care whether people think it is artistic or not if only they will help it make a lot of money. Gilda gets a percentage of everything, you see.

CONTEMPT FOR ART

She has a slight contempt for art. What is the use of being artistic and starve for your art? She prefers eating. This is her attitude—the frank, chilflike blonde who earned $9 a week a few years ago in a Milwaukee cabaret and whose shimmy has since shaken the world's dollars into her lap.

Gilda never took a dancing lesson in her life. Therefore, she feels sorry for the girls who are spending years learning dancing—their fluttering about on their toes seems useless to her when they might be doing something which would make a lot more money.

"If I have been able to make all this money doing something which really isn't dancing or singing," says Gilda, "why should folks work and work for years for recognition? Pavlowa is a great artist in her line, but she doesn't get much out of it."

"ALOMA" A MYSTERY

"Aloma of the South Seas" is still a great mystery to Gilda. She knows that she went to Porto Rico and worked very hard for several weeks; that she wore a black wig and dark grease paint, and that she felt every inch the native girl of the picture, but she didn't see one scene of it until she returned to New York. When

(Continued on Page 24, Column 7)

REAL VON STROHEIM IS DISCLOSED

Only Scene-Perfection in "Wedding March" Will Satisfy



Above is Staff Artist A. L. Ewing's conception of "The Wedding March," which Eric Von Stroheim is directing as well as playing the leading role. It is a dramatic story of Vienna life, and the great war.

Julanne Wishes for Vivid Roles in Screen Plays

When Julanne Johnston was chosen for the role of Douglas Fairbanks's princess in "The Thief of Bagdad" her name was blazoned forth as a discovery. Tall, graceful, a charming dancer, she appeared greatly to advantage against the exotic Arabian Nights setting.

However, just as she was becoming well known, Julanne, upon the whim of the moment, accepted a film offer to make pictures in England and Germany. She was away from America a year, and in that time her new-found reputation had been dimmed by time and by other discoveries—newer names being blazoned forth.

Now Julanne Johnston is home again and this week in Los Angeles is seen on the screen in two theaters. "The Vision," Arthur Maude's artistic technicolor picture at the Forum features Julanne as the shadowy lovely heroine, while she also appears in "Alma of the South Seas" at the Million Dollar Theater, playing the American girl as a contrast to Gilda Gray's native role.

Neither of these parts give Julanne an opportunity to appear as interesting and attractive as she really is. She feels, and others feel also, that the European trip was a mistake. She lost contact with pictures here.

However, while she was over there, locationing in France, Algiers, Spain, she absorbed much more than a first-

(Continued on Page 24, Column 6)

MILTON SILLS BRAINY ACTOR

Author as Well as Star of "Men of Steel"

Pleases Bowl Audiences With Clever Talks

Now Working in Tropic Story "Splendid Outcast"

BY ALMA WHITAKER

So few actors are brainy enough to write their own plays. With the exception of, say, Charlie Chaplin, it has almost never been done in pictures.

But Milton Sills wrote "Men of Steel," now showing at Loew's State Theater, and he also stars in it—and behold it is hailed as one of the important pictures of the year. So much so that it broke all summer records at the Strand in New York. And this at a time when directors are crying out for younger male stars . . . and deploring that the encumbents are mostly passe. . . .

There is nothing passe about Milton Sills in "Men of Steel." He wrote it for Milton with a full knowledge of Milton's capacity. True, it was inspired by a story in the Saturday Evening Post called "United States Flavor," by B. G. Kirk, who is given screen credit for his inspiration, although . . . well, it's a wise father that recognizes his own child. George Archainbaud directed the picture.

MANY ANGLES

This picture not only entailed Milton Sills learning the steel industry in a couple of weeks, but it also entailed extreme diplomacy. President Gary of the United States Steel Corporation had to be placated and his approval won—because they had to use his steel mills at Birmingham, Ala.—and because capital must not be offended. And it was necessary to win the blessing of Mr. Green of the American Federation of Labor, because it is even more serious to offend labor. And it had to be well acted to justify the author and well written to please the actor-star . . . and I am confident that Milton Sills feels modestly happy about the results.

And he was trying to be peculiarly modest when I saw him. Modesty is almost the only thing that comes hard to Milton. Especially in negligee—and no wonder. There was lots of negligee. I don't know what they call this masculine garment in which he received me (just off the set of his new tropical picture . . . on a very tropical day) but it is frankly decollette and revealing. But you can't really blame him, for his greatest success dates from "The Sea Hawk" and the stripped galley slave scene, when we first realised that Milton was rather more than an ex-college professor who could use long unusual words.

And really now, the least interesting of all Milton's pictures was the one in which he was fully clothed throughout in all-encompassing clerical garb with Nazimova.

AGAIN THE TRIANGLE

And so . . . well there is plenty of negligee in "Men of Steel," too, and, since the interview, I can testify it is all his own. So it was perfectly all right to write two beautiful-maiden roles into that play for Doris Kenyon, the lovely poor girl,

(Continued on Page 24, Column 6)

THE PROLOGUE CONTROVERSY

Will Simplicity in Presentation of "Ben Hur" Exert Any Influence? Sid Grauman's Flair For the Spectacular; Wallace Beery as a Master of Ceremonies

BY EDWIN SCHALLERT

If he wanted it Wallace Beery could probably have a permanent post in the life of the film colony as a master of ceremonies. He handled the introduction of stars at the showing of Gilda Gray's starring picture, "Aloma of the South Seas," with such ease and aplomb that there will likely be a regular demand for his services on similar occasions.

However, Wallie is just the one who wouldn't take such a thing over as a permanent assignment. He has long been one of the film's cleverest personal characters. (Probably out of understanding of this the Paramount Company is even going to give him the chance to portray himself.)

And while he would doubtless realize that a single enterprise like the Gilda Gray premiere might be productive of a very good impression, he probably is smart enough to know that holding the honor of being introduced as a regular thing is burdensome.

• • •

MOST ceremonies of introductions, anyway, are deadly. At least, many of those in the past have been. There have been several in which there was much criticism and even boos and catcalls from the audience, because a portion of those attending, generally in the balcony, couldn't see the players as they bowed from the front of the theater stage. Quite naturally, they had a right to raise a fuss about it, and they did—much to the amusement of everybody, and the stars, particularly, who have to be good sports about such interruptions, and suffer from them occasionally.

Wallie took no chances the other evening. When the introducing of the players from the stage proved unsatisfactory he got up on the stage, and made each and every star come to him also.

The diversion and tediousness of the process requiring as it did, climbing out of the middle of a row of seats in some cases, and a walk down to and up on the stage besides, didn't seem sufficient to diminish the enthusiasm of the crowd. For Wallie apparently has his public with him.

PERSONAL appearances of stars have always been the subject of much debate in the filmland circle. The undercurrent of sentiment is oftentimes against them. The contention is raised that they are in a way disillusioning.

A stage presence is not the same thing as a screen presence. Some stars feel that they appear to a disadvantage because of this. They are also occasionally extremely self-conscious under the strain of appearing before an audience.

Nevertheless, personal appearances have gone right on flourishing. In fact, they are a regular feature of the majority of premieres. There has been an improvement, too, in the reaction that they evoke.

It has become an integral part of a star's experience to make them, and most of the players carry them out very successfully now where a number of them perhaps didn't a few years ago, when this routine was not so prevalent.

• • •

LON CHANEY is one player who has made very few personal appearances. I think that I have seen him in two only. One was at a benefit and another at a neighborhood theater.

He is really very much opposed to them now, since he has gained stardom largely through his feats in make-up. Lon doesn't like to show himself as he is for fear people won't take a serious view of him when he appears to be what he isn't.

Which possibly is taking a rather serious view of the whole matter.

• • •

IN the whole, film premieres have been acquiring too much extra added attractions.

"Ben Hur," as I noted at the time of reviewing the picture, is a satisfaction because it avoids

(Continued on Page 24, Column 4)

PREFER TWO TEMPERAMENTS

Lilyan Tashman and Edmund Lowe Conduct Joint Journey Toward Success With Perfect Felicity

BY BARBARA MILLER

Two temperaments are better than one. Such is the duly considered verdict of that film-famous pair, Lilyan Tashman and Eddie Lowe, namely, Mr. and Mrs. Edmund Lowe of Hollywood and Beverly Hills, Cal.

Speaking from the professional as well as the domestic angle, for they have worked in the same pictures, as is the case this week with "Siberia," which is showing at the Criterion.

Common interests, a common understanding of the hardships and inconveniences of their profession, a common desire for success make for harmony in the Lowe menage.

Declares the chic Lilyan, "I think it would be simply terrible to have a husband whose interests were different from mine.

"When I come home from a hard day's work at the studio I don't care to hear anything discussed, but if there must be conversation I certainly prefer shop.

ALIEN INTERESTS

"Marriage with a man in another profession would bore me to death. Imagine having to hear about the rise of Chinese railway stocks!"

Contributes Mr. Lowe, "Perhaps we get along so well because we don't see each other for days, or even weeks at a time. Right after our wedding Lil went to Alaska with the 'Rocking Moon' company.

"Separation is bound to add to the romance of any marriage.

"And while Lil was busy on 'So This Is Paris' in the daytime and I was doing night work on 'What Price Glory' we actually didn't get a glimpse of each other for five days. That's the truth!"

This is often the case in Hollywood, where the unorthodox picture schedules make homes divided. Day shift, night shift, according to the nature of the "shots." Naturally, the spectacular war stuff in "What Price Glory" demanded night work.

Good troupers, both are interested in the thing called success. Another

(Continued on Page 24, Column 5)

Beauty That Is Vienna's

BY GRACE KINGSLEY

AS WILL ROGERS says, "It's a wonderful thing to meet people and see about how they all are about the same when you can get their minds off their "life's work."

Eric Von Stroheim is one of those people you never thought of as being like yourself. To the public mind, I'll wager he is a cross between a he-vamp, Von Hindenburg and Bull Montana.

Instead of which, a study of him through our own eyes and the eyes of those closest to him shows that he is, aside from being a genius, just a nice human being,—only maybe nicer and more human than most of us.

Just at present Eric Von Stroheim is working on "The Wedding March," the significance of the title being two-fold, inasmuch as one wedding march in the story is an actual wedding march, while the other is the march of the war drums as the bridegroom marches away to battle in the World War.

Many months have already been devoted to the making of the picture, which will be a sort of an epic of the psychology of war's victims, in one phase. Besides which the physical side of war will be shown in several battles.

We viewed the beautiful sets on which Von Stroheim was working the day we went there. One of these was a cathedral set, an exact replica of a church in Vienna. It is gorgeous quite beyond the dreams of anything we have here in this country.

The picture will be a multiple feature, and I will probably not be completed for three or four months longer.

Von Strobeim has just been voted through an election conducted by Film Daily, the greatest director in the world. This expresses the opinion of dramatic critics and editors of this country. Naturally, people will be a bit curious after that to know just what sort of a man the greatest director is aside from his "life's work."

DIFFERENT "VON"

One admits the Von Stroheim of today isn't the Von Stroheim of the bleak and bitter days of fighting for recognition, nor yet the days before that when, following the wonderful life of an Austrian officer, he came to this country, hungry, accepting such jobs as offered, buffeted by fate, humiliated by the powerful. He is what one feels is the real

(Continued on Page 14, Column 1)

MURNAU GOOD SAMARITAN IN 'LAST LAUGH,' GAVE HAPPY END

BY MARQUIS BUSBY

It wasn't a sly dig at the invariable American happy ending at all, the strange closing sequence in "The Last Laugh."

Certainly not.

After witnessing that wonderful, titleless document of the tragedy in humble things, "The Last Laugh," with its satirical close, most of the populace of filmland had the uncomfortable feeling, that someone was poking fun at "our "and they lived happily ever after" endings.

Friederich Murnau, the young German director, did not stoop to cheap satire, however, when he gave his somber drama a happy ending.

GOOD SAMARITAN

"I like to play the Good Samaritan to my characters," said Murnau. "In a sense that pathetic, old doorman was a creation of mine. I was responsible for him, and after treating him shabbily throughout the major portion of the picture, I felt that he deserved a little happiness."

Hence the sudden wealth of the pauper, the magnificent ostentation of the limousine, and the flinging of coins to the street urchins.

Quite obviously an unusual young man, this Murnau, with his more than six feet in height, and his Scotlike red hair.

Murnau will make, while in Hollywood, one picture for Fox, an adaptation of Sudermann's "A Trip to Tilsit." For motion-picture purposes, however, it will be retitled "The Song of Two Humans."

SUDERMANN STORY

Although little known in this country, "The Trip to Tilsit," according to Murnau, is outstanding among the novels of Sudermann. He believes it to be an ideal screen story, the tale of a young husband torn between conflicting loves for his wife and the other woman of the triangle. For one thing the story can be told by the camera without, or with but one or two titles. The dramatic action is direct and convincing.

Incidentally, this picture will have one of the smallest casts ever used on the screen—just three persons—the man, the wife, and the other woman.

George O'Brien, whom Murnau feels convinced is capable of tremendous dramatic possibilities, has secured the coveted part of the young husband.

Why George O'Brien, as American as a Fourth of July celebration, should be chosen as the central figure of this European author's excursion into the sentimental realms of domestic infelicity is a story in itself.

WHY NOT O'BRIEN

"And why not George O'Brien?" asks Murnau. "There is no such thing as a distinctly American type, unless it be the Babbitt-like individual of sixty. Like the European, the American has eyes, ears, mouth and nose. If the American is a good actor, he can look, act and feel like a European character—and O'Brien is a good actor."

Use may be made of the gyroscopic camera, which he used to such good effect in "The Last Laugh," in his American-made picture, and again he may not.

"The gyroscope should be treated no differently than the close-up or the fade-out. It should be resorted to only when, by its use, a particular scene may be strengthened dramatically. Never, under any circumstances should it be used merely as a clever camera trick."

Contrary to the general belief, this is not Murnau's first venture into this country. In 1924 he brought a print of "The Last Laugh" to New York. After its showing there he visited Lubitsch in Los Angeles, unheralded and unknown in the film colony. This was somewhat different from the present visit here and in New York, during which he has been the honor guest at gatherings of many of the greatest figures in the public and social life of our nation. Murnau has been deeply touched by the friendliness of the American people.

His first introduction to the drama was made during his student days at Heidelberg, where he staged plays with his fellow-students as actors. Following university, he joined Max Reinhardt's troupe, where he established the foundation for his later work. It is interesting to know that in those days he had as fellow-troupers Lubitsch and Joseph Schildkraut.

Following the war, Murnau entered motion pictures, first as an actor and later as a director. Other than "The Last Laugh," his best-known work here, he directed "Faust" for UFA. This will be given an American showing this fall. Before leaving Germany he completed Moliere's "Tartuffe," the hypocrite, with Emil Jannings in the leading role.

GILBERT LAW STUDENT

Popular Film Star Well Versed in Lore of Blackstone

Many actors have odd methods of passing time between scenes, but John Gilbert claims the most practical.

Between scenes in "La Boheme," Lillian Gish's new Metro-Goldwyn-Mayer starring vehicle now playing at the Alhambra Theater, and in which he plays the leading male role, he studied law.

Gilbert is now perfectly versed in legal lore, and some day may take an examination for the bar. He plays Rodolph to Miss Gish's "Mimi."

VON STROHEIM LIKED ON SET

(Continued from 23rd Page)

Von Stroheim now, with his artistic flair for bitter realism mellowed and sweetened by good fortune, his ability to properly assess the values of life brought to wholesome normality through a happy every-day life.

Von Stroheim is a real genius, I believe, with a genius's certainty of himself, of having a message to deliver to the world.

Mme. Nazimova was once asked who was a great actor on the screen. She answered, "Von Stroheim."

"Who else?" was asked.

"There aren't any others," she answered.

Von—all his people call him Von—has a childlike simplicity of maner, attribute of most sophisticated Europeans, growing out of the easy poise of generations. So that he seems to you merely a charming young man. As you come to know him, he becomes a piquant combination of fascination and force, boyishness and cultured sophistication; just as Pola Negri, when you meet her, seems merely a very charming young lady—before you see glimpses of the fire and force of her genius and mind.

"There is a real dignity of superior mind behind all this boyish simplicity; yet no doubt it is that same boyish simplicity and the love it inspires in his co-workers, following out the German saying, "Those who love, tease," which makes Von Stroheim invariably the goat for all the studio jokes!

He simply loves those jokes himself! Yet such is the respect and devotion his personality inspires that if Von told anybody on the set to go and stand on his head, that person would probably say, "That's right, that is the way to do—I will go and stand on my head."

On one occasion, when Von Stroheim was having a close-up of himself shot in a scene, some of his boys threw tin cans at his feet—tried in every mischevious way they could think of to "break him up," as the theatrical saying is.

PLAYS JOKES

Art Jell, leader of the orchestra, adores playing jokes on the director. For instance, the other night, following a day during which Von Stroheim had worked for seventeen hours straight without food, the company went into the studio cafe where supper had been prepared. Art put on a waiter's clothes, took Von's order; then, after he had brought the food, came and took it away before Von had had more than a bite.

Art is a saucy fellow. He loves to walk into the set, mimic Von Stroheim, and say, "Thanks very much; that'll be all today!"

But respect for Von Stroheim's genius and character commands absolute obedience.

Von can chew his players or studio crew up and spit out the pieces, and they will come back next minute, and say, "What can we do for you Mr. Von Stroheim? How many of those chairs did you say you wanted?"

One of his players was weeping bitter tears the other day because she couldn't do a scene just the way Von wanted it!

Indeed, Von Stroheim and D. W. Griffith have this in common, that players never evidence the least resentment at his orders, sulk or blame him.

All the boys on the set have the Australia hair-cut in imitation of Von Stroheim. Some achieve it, some are born with it, some have it thrust upon them.

If a man fancies any other kind of headdress woe to him. A couple of the actors or workmen will hold the refractory one down while somebody calls the studio barber, who gives him the proper trim.

Von Stroheim works seventeen hours at a stretch very often. But no matter how tired he gets, he will never say a scene is good until he feels that it is.

There is a by-word at the studio—"There is something lacking."

That is Von's expression often, when nobody else can find the least fault with a bit of acting or a scene.

Also he is endlessly courteous.

Harry Carr told me of working with Von Stroheim all day and nearly all night on the story of "The Wedding March," his current picture. When nearly falling asleep, Harry asked the director for a cigarette. Von handed him one, then suddenly opening his sleep-heavy eyes, he exclaimed:

"Oh, I beg your pardon! I forgot to light it for you!"

WORSHIPS SON

He worships his little son, and treats the child with the courtesy due from one gentleman to another. The litite boy sent some flowers to his dad, the other day, at the studio. Von called the youngster up on the telephone to thank him!

The thoroughness of Von Stroheim is demonstrated by an incident that happened the other day.

"Von and I were consulting over a scene," said Harry Carr, "in which some soldiers were supposed to abduct some women. Stroheim wasn't satisfied just to let it be shot without thought. He insisted on blocking out the battle that had preceded the abduction—asked me:

"'What was the mood of those men? Were they tired? Were they angry? I've simply got to know all about them before I shoot this scene.'"

And you know—Von Stroheim won't drive a car because he says he couldn't do it without knowing all about the combustion of engines and all the rest of it!

ZaSu Pitts was working in a scene, the other day, when we were visiting the studio, watching Von Stroheim work. She seemed to be doing remarkable work in a highly tense emotional scene. But it didn't suit Von. He made her do it over and over again, tears, screams and all, until I should have thought she would have been a rag. And when it was over, Von exclaimed, "Rotten—that's terrible!"

But did ZaSu weep? She did not. She went right on working quite calmly. A property boy came over to explain to us anxiously—"Please don't get Von wrong. His is only trying to get the best."

When it was over, ZaSu came to us to explain—.

"Please don't misunderstand Von. He's only trying to get the best out of me. I used to cry. But he always comes to comfort any of us if he has hurt us. So now I save my tears. In fact, I'm only too glad to work with him."

MUTE DRAMA



Ramon Novarro and Francis X Bushman in "BEN-HUR". Biltmore



Milton Sills in "MEN OF STEEL". Loew's



Mary Pickford and Spec O'Donnell in "SPARROWS" Egyptian



Elinor Fair and Robert Edeson in "THE VOLGA BOATMAN". Carthay Circle



Constance Bennett in "MADDIED" Hippodrome



Lillian Gish and John Gilbert in "LA BOHEME". Alhambra

In the FOOTLIGHT REALM

Four new plays will be offered for the consumption of Los Angeles theatergoers during the current week.

"The Green Hat" opens at El Capitan tomorrow night. "Monkey Business" starts at the Majestic on Wednesday, while "Partners Again" comes to the Orange Grove on Thursday, and the Pasadena Community Players will offer "The Great God Brown," on the same evening. Other attractions include "The Pilgrimage Play," Hollywood; "Topsy and Eva," Mason; "On the Stairs," Morosco, "White Collars," Egan; "Ferris Colored Jubilee," Hippodrome, and "Lingerie Babies," Burbank.

Fannie Brice headlines at the Orpheum, while Chaney and Fox come to the Hillstreet in "Dance Visions of 1926."

New Burbank Revue

"Lingerie Babies" is the new revue at the Burbank this week.

Lee Bud Harrison, Henry Sherr, Bee Montague, Grace Hutchison, Gene Darby and the thirty "California Maids" will entertain. Lou Traveller's jazz band will furnish music for the show.

"Ferris Jubilee" Slated

"The Ferris Colored Jubilee," with twelve players, is the headliner at the Hippodrome this week, starting today. Four other acts are included in the vaudeville bill.

"Married?" is the screen attraction, with Owen Moore and Constance Bennett.

"White Collars" Continues

"White Collars" continues its run at the Egan Theater. Several new players have been added to the cast of this comedy.

"On the Stairs" at Morosco

"On the Stairs" continues for a second week at the Morosco Theater.

Charlotte Treadway, Gavin Gordon, J. Morris Foster, James Bush, Jane Morgan and others, appear.

Duncans to Leave

"Topsy and Eva" with the Duncan sisters, starts its last week at the Mason Theater tomorrow night.

"Pilgrimage Play" Continues

"The Pilgrimage Play" continues at the Pilgrimage Theater, Hollywood.

Reginald Pole, Helen Jerome Eddy and others are prominent in the cast of this story of the Life of Christ.

Brice at Orpheum

A hilarious farewell offering will be presented by Fannie Brice in her third and last week at the Orpheum, starting today.

Other acts on the bill are Eddie Conrad, with Marion Eddy and Charlotte in "L'Episode Peculiare;" Duci De Kerekjarto, royal violinist virtuoso, with Maurice Eisner, accompanist; Sylvia Breamer and William J. Kelly in the sketch, "The Boob," and Shaw and Lee in "Nature's Gifts." Ben Bard returns to vaudeville as "The Speaker of the Evening;" Page and Class offer dance numbers in the air, and, as a finishing touch, the artists on the program will present the afterpiece, "Amateur Night in New York Twenty-five Years Ago."

O'Neill Play Scheduled

"The Great God Brown," by Eugene O'Neill, opens at the Pasadena Community Playhouse on Thursday.

Arthur Lubin, Irving Pichel, Violette Wilson, Helen Hardison, Theodore Below and others, appear.

New Majestic Revue

"Monkey Business" opens at the Majestic on Wednesday. Lynn Cowan, Olsen and Johnson and others will appear.

The revue will be produced by Michael Corper.

"Green Hat" Premiers

Michael Arlen's "The Green Hat" will be given its Pacific Coast premiere by Edward D. Smith at El Capitan tomorrow night.

Ruth Chatterton will appear as Iris March, supported by a cast including Ralph Forbes, Catharine Bennett, Gareth Hughes and others.

"Partners Again" Opens

Alexander Carr returns to the stage in "Partners Again," with Eddie Lambert, opening at the Orange Grove Theater on Thursday. This will be the first Los Angeles production of this Potash and Perlmutter comedy by Montague Glass.

Arthur Freed is the producer.

CRITIC REVIEWS NEW TRENDS

(Continued from 23rd Page)

this, and the audiences seem to relish the change. It is something that will, I believe, help pictures and the circumstance seems rather ironical that it is a stage producer who should have been responsible for the innovation.

Really, of course, it is not an innovation, but simply a return to the best D. W. Griffith method of presentation—the good old film road-show system.

Erlanger has actually set a pace that may be very good to follow frequently — especially with big pictures.

* * *

SID GRAUMAN'S success with prologues would, naturally, seem to prove the contrary. They have been fully half the show, and possibly a little more than that in some cases.

Even Sid's prologues have run to extremes at times—length, on opening nights, particularly. Especially with "The Big Parade" was there two much prologue at the premiere—and perhaps even later on.

It didn't give the picture the flying start that it should have had. Too much prologue tends to take the edge off the main attraction.

* * *

I RATHER think that Sid is due to spring some new feat in showmanship in the near future—probably with the opening of his Chinese Theater. The fact that the house itself will be distinguished as an innovation naturally requires innovations in the presentations to go with it.

I wonder whether Sid's inclination will be toward the more spectacular in stage entertainment. I suspect that it will be. That, after all, with a certain well-defined humanness in everything that he does, has been his strong suit. And he has a great grip on showmanship in its broadest sense.

If the game of presentation takes a swing toward greater simplicity, he will probably succeed by way of contrast through continuing his emphasis on elaborateness. I don't look to see him change his method—fundamentally.

But the tricks that he will bring will have about them, I imagine, new elements of novelty.

PREFER TWO TEMPERAMENTS

(Continued from 23rd Page)

substantial reason for their domestic felicity.

"Certainly it's worth it, trying to get the things you want. This 'what's-the-use' attitude is terrible. Men who get that drift down to the South Seas and go native," briskly from Lowe.

"And just tell me, what can a fellow get in this world but—things? The intangible doesn't belong here. When we achieve that we have found immortality. But pardon me for being so serious."

Somehow, he doesn't have so much to say about his own future as about his wife. "Lil's career" is a vital matter to him. Perhaps they will appear together again soon in the Fox version of A. S. M. Hutchinson's "One Increasing Purpose."

TAKES HIS ADVICE

As for the lady, "I take Eddie's advice, now, on when to sign contracts and what parts to do and all that sort of thing. I used to think he didn't know, but I've changed my mind."

No hint of the well-known "professional jealousy," of the alleged inability of stars to be advised.

It seems that Lilyan once signed a contract against her husband's advice, in fact, she didn't even tell him that she had disregarded his wishes in the matter until several weeks after the fatal signature had been added to the important document. And how she regretted that contract!

Just as soon as "What Price Glory" is definitely completed and Sergt. Quirt is demobolized and may return to civilian clothes, the Lowes are sailing for Europe on a two months' vacation. Rather in the way of a honeymoon, they explain, for both went right on working after their wedding, about a year ago. If all goes well, they leave New York on the 18th inst.

PARIS GOWNS

"Won't we have fun in Paris?" Lilyan exults. "Shopping—how you'll enjoy doing that with me. (Though the remark brings no appreciable ecstasy to her husband's face.) All the men go shopping in Paris.

"And I want to go to Florence and Venice to pick up some antiques for the house."

Lilyan also plans an excursion to the battlefields, though her husband declares, with unmistakable emphasis, that he has seen enough of devastated France as Sergt. Quirt right here in Westwood.

Nevertheless, despite the menacing Parisian modistes, he is quite certain that he "wouldn't go abroad alone. That wouldn't be a bit of fun."

Feversely enough, the man chosen to play the good-naturedly profane Sergeant in the picturization of Maxwell Anderson's and Laurence Stallings's play, recognized theatrical pioneer in the field of verbal realism, is far from a realist himself.

ATTRACTIVE REALISM

Conversely, his wife explains, "It's all right to be realistic on the screen, if the people are good-looking. But no one is interested in ugly people—whether they are true to life or not."

Lilyan Tashman, whose smartness is proverbial, has no business to be domestic. It's not consistent. Yet she proudly displays her bountifully stocked linen closet, her pantry shelves lined with lovely, fragile glassware, he spacious kitchen, with its own refrigerating plant, presided over by a portly colored cook.

"And isn't she making a special trip 'way down to Italy just to buy more furniture for this same new home in Beverly Hills?

Too, the Lowe domicile remains peaceful, though its mistress admits that "I told Eddie we wouldn't be minus a perfectly good Filipino cook if I wasn't so attractive! But they do prefer blondes!"

MILTON SILLS BRAINY ACTOR

(Continued from 23rd Page)

and May Allison, the lovely rich girl, both in love with Jan Bokak (Milton Sills,) the giant Swede who climbs to great spiritual—and social—heights, from sweltering, lowly very rough heman beginnings.

Milton Sills can sweat beautifully from more places than his professional forehead—and makes his slinky eyes look positively rough-diamondy.

It really is not a new thing for Milton Sills to write his own play., although former ones have been largely rewritten and revised—as, for instance, in the first in which he starred, "The Honor System," which he worked up from an idea by Henry Warnack, and in transforming important scenes in "The Isle of Lost Ships."

He is also one of the few screen actors who can make a reasonable speech at a "personal appearance"—so much so that they even invite him out to the Hollywood Bowl once in a while to do a little declaiming. He read Alfred Noyes's "Victory Ball" very nicely on Tuesday night, for instance, and once talked so well that he made the Bowl's 20,000 audience laugh joyously—and it is quite an experience to sway a Bowl audience with a speech.

FORTUNATE MILTON

So why wouldn't modesty come hard to Milton? How can he help knowing he has a lot of things to be vain about—on all three of Elinor Glyn's "planes"—spiritual, mental and physical?

So it was rather sweet, touching, pathetic, to find him trying to talk ever so modestly during our interview. With nothing but the negligee to do his boasting for him. . . . .

Last year I did a mean thing to Milton Sills—I told about his stomach trouble, so he mentioned that he is "in fine shape now." He is—both inside and out. The evidence is all on view in "Men of Steel," at Loew's State Theater this week. Author Milton Sills did rather well by Actor Milton Sills in this respect—with perfectly good judgment. Apollo Belvedere has less excuse.

And if the stripped galley slave exposure in "The Sea Hawk" proved the opening of the floodgates for flapper fan mail from far and near for the Milton Sills of that day, who had previously been described by a mean male critic as having "no sex appeal," how postoffice business must have looked up since "Men of Steel."

Why, even I, in this interview, don't you know, was conscious of thinking, "Why, I would like him today even if he wasn't trying to talk modest. . . . ."

And in my way I am quite as good a connoisseur as Mack Sennett or Cecil De Mille.

Milton sills's next picture, now in the making, is a legionnaire story, "The Splendid Outcast"—but they often take those all-enveloping legionnaire coats off in the tropics.

VIVID HEROINE JULANNE'S WISH

(Continued from 23rd Page)

hand knowledge of Europe. The European directors gave her an opportunity to play fiery Russian roles and other vivid types. She would like to do that sort of thing here.

As yet Julanne hasn't had a chance to play the parts which she would like most to do. However, she is willing to wait. Some day some director will probably bring a new quality out of her, and Julanne will be blazoned forth again as a discovery, although she has been here all the time.

Julanne Johnston is one of Hollywood's own girls, for she was brought up there. She is tremendously likable and attractive. In a day of the fat and the near fat, it is a glorious sight to watch Julanne cross the room—slim feet, lithe, tall body, charming smile. A girl whom everyone likes.

TOO MUCH SO

Secretary Walker of the New York transit commission was lamenting the increase in automobile fatalities.

"A lawyer," he said, "was examining a woman witness the other day.

"'Madam,' he protested, 'two minutes ago you said your husband died a natural death, and now you say he was killed in an automobile accident.'

"'Well,' said the woman, 'isn't that a natural death these days?'"—Exchange.

GILDA TO FILM HER LIFE STORY

(Continued from 23rd Page)

she viewed the result it was just another amazing thing which had happened to her—and Gilda's life the last few years has been filled with amazing things.

On one point she was firm during the making of "Aloma of the South Seas." She refused to have a single close-up. "I leave those to the girls who are beautiful—and dumb. I am not beautiful and neither am I dumb enough to display the fact before the public so forcibly. I don't know anything about this technique stuff—this sticking my face in the camera and looking lovely. I wanted to play Aloma and I did, but I didn't try to make her beautiful."

ALSO "IN PERSON"

Gilda Gray is in Los Angeles now, appearing in an atmospheric prologue with "Aloma of the South Seas." She has with her several Samoans and also a group of girls. They stage a native scene in which Gilda sings a song in the doorway of a hut.

Gilda points out the fact that she doesn't come to the center of the stage to sing. She frankly states that if she did people might discover that she was singing badly, while, standing in the background, she blends in with the atmosphere of the scene.

With Gilda Gray in Los Angeles, is her husband, Gil Boag, who is her business manager, as well as being her first sponsor, when, in 1919, she started to sing in one of his cafes. It was he who suggested that she start dancing instead of just doing a shimmy. Gilda studied up on lore of the South Seas and, without lessons, started originating her dances.

UNBELIEVABLE SUCCESS

She has been so amazingly successful that it isn't any wonder she deplores artists who spend their lives for the creation of one thing. She has spent but a few years and the money rolls in. The fact that she has been able to make so much is still unbelievable to her.

She talks eagerly of her home in New York City, the lovely colonial mansion on Long Island ("with red roses painted on the black shutters, for I'm a Polack and Polacks love colors,") the money she spends, the number of servants she keeps, and the new Hispano-Suiza car which her husband has given her for her birthday.

Possessions with her are symbols of her success. They remind her that the little Milwaukee Polish girl is now Gilda Gray of New York and Long Island—Gilda Gray, whose name is almost as well known as that of President Coolidge, and who is paid much more money.

PUBLICITY ON BARNUM BANN

(Continued from 23rd Page)

production released through [illegible] wick, is having a Broadway [illegible] at the Colony this week. [illegible] only because of Pauline Fred[illegible] the leading role, it is a tragedy [illegible] not quite bad enough to be [illegible] and not good enough to prove [illegible] Frederick inspiration for a [illegible] listic performance. Poor direct[illegible] considered responsible for this.

The intention of Warner [illegible] to film "The Great Ruby" [illegible] some interest hereabouts on [illegible] of its previous production. [illegible] ly a Drury Lane melodrama [illegible] this country by Augustin Daly [illegible] twenty-five years ago, it was [illegible] by the old Lubin company [illegible] with Ethel Clayton in the [illegible] role. Rights to the play reverted [illegible] Vitagraph when Lubin ceased [illegible] and Warners' absorption of Vita[illegible] last year placed them in possession [illegible] of its various properties. "The [illegible] Degree," also filmed in 191[illegible] this group, and evidently [illegible] thought by the Warners that [illegible] the year to exhume the old [illegible] dramas.

Sessue Hayakawa is [illegible] launched as a vaudeville star. He [illegible] but at the Palace last week [illegible] applause so enthusiastic that he [illegible] promptly booked for a long [illegible] which probably will extend [illegible] Angeles. He is playing this week [illegible] the Riverside, an uptown house, [illegible] will continue to fill dates in the [illegible] neighborhood of New York until [illegible] September.

Betty Blythe is preparing for [illegible] coming appearance at the [illegible] with the energy and enthusiasm [illegible] ical of her.

Willis Goldbeck, I hear, is [illegible] eyes at the megaphone. If the [illegible] too vague, let it be said that he [illegible] reported to have had several offers [illegible] direct and in all likelihood will [illegible] apply himself within the next [illegible] months.

Hugo and Mabel Ballin [illegible] Thursday from Los Angeles, after [illegible] years' absence from Broadway, [illegible] brating their return by attending [illegible] the evening performance of Winthrop [illegible] Ames's revival, "Iolanthe." Ruth [illegible] been engaged as art director [illegible] Gloria Swanson's first United Artists [illegible] picture, which Albert Parker will [illegible] nitely will direct. Preliminary work [illegible] will start at once and shooting [illegible] begin September 1. Incidentally [illegible] Gloria's application for $1,000,000 [illegible] insurance is creating no end of talk [illegible] —and publicity. If she succeeds [illegible] obtaining insurance for this [illegible] sum her policy or policies will be [illegible] next in magnitude to those of William Fox.

Rudolph Valentino returned this [illegible] week from Chicago without the usual [illegible] fanfare of publicity, and proceeded to [illegible] Atlantic City where he is, I [illegible] atoning for his omissions.

Theaters Amusements Entertainments

2ND BIG LAUGH WEEK

FIGUEROA AT SANTA BARBARA ST

HELD OVER TO PROVIDE MERRIMENT FOR ADDITIONAL THOUSANDS—

Al Christie's

UP IN MABEL'S ROOM

with MARIE PREVOST

HARRISON FORD · PHYLLIS HAVER · HARRY MYERS · SYLVIA BREAMER · PAUL NICHOLSON and ARTHUR HOYT

On the Stage JACK LAUGHLIN'S RAINBOWS · JULES BUFFANO and his FIGUEROA'S

4 SHOWS DAILY 2-4:30 7-9 PM

The Critics Laughed too—

"YOU'LL LAUGH YOURSELF SICK WHEN YOU SEE WHAT HAPPENS UP IN MABEL'S ROOM" GUY PRICE - Herald.

"ONE OF THE MOST LAUGHABLE COMEDIES OF THE SEASON" EDWIN SCHALLERT - Times.

"THE PICTURE IS A DEFT EXAMPLE OF COMEDY" FLORENCE LAWRENCE - The Examiner.

SHOW PLACE OF THE GOLDEN WEST · CARTHAY CIRCLE THEATRE · OFF WILSHIRE AT CARTHAY CENTER

Only a Few More Weeks

Twice Daily, 2:15 and 8:15 p. m.

Seats at Theater Box Office, Oliver 1194, and W. R. Allen Music Co., 720 S. Bdwy.

PLENTY OF PARKING SPACE

Cecil B. DeMille's "THE VOLGA BOATMAN"

Jack Laughlin's Prologue VOLGA, with the Berkoffs Koslo ff's Flower Alexander Akimoff 40 Russian Artists

Nightly Interpreted by Carli's ELINOR'S CONCERT ORCHESTRA / SCHOLL AT THE WURLITZER

To get there take Wilshire-Fairfax bus or Hawthorne car. Eves., 75c to $1.50. Daily mats., 50c-$1. Children 25c at mats. All seats reserved.

RIALTO BDWY. near 8 TH

BEBE DANIELS —IN— "The Palm Beach Girl"

Theaters—Amusements—Entertainments

4050 W. PICO Free AUTO PARK

THEATRE BEAUTIFUL FORUM CONTINUOUS DAILY BEG. 2 P.M.

HURRY

Only A Few more days to see ERNST LUBITSCH'S Brilliant French Comedy

"so THIS is PARIS"

The Picture the Critics Accorded Highest Praise

"The Vision" The Most Beautiful Picture Ever Made

Also Henkels Melody Classics The New Idea in Orchestral Coloring

DUNLAVY AT THE MASTER KIMBALL ORGAN

LOS ANGELES GREATEST ENTERTAINMENT LOEW'S STATE DIRECTION WEST COAST THEATRES INC.

THE FIRST BIG PICTURE OF THE NEW SEASON

MILTON SILLS in "MEN OF STEEL" with DORIS KENYON

A First National Picture

Passion's Fury and Love at White Heat!

ON THE STAGE Fanchon & Marco's "ROMAN IDEA"

RUBE WOLF AT THE ORGAN

CRITERION 7TH & GRAND

CONTINUED FIRST RUN SHOWING

Held over to accommodate crowds unable to secure admission to Loew's State Theater

LON CHANEY IN THE NEW 1926 EDITION OF HIS SUPREME TRIUMPH "THE PENALTY"

A METRO-GOLDWYN-MAYER PICTURE

Also MUTT & JEFF

Al St. John Comedy

Latest News

Continuous 2 to 11 p.m. Daily

WEST COAST ALHAMBRA

LILLIAN GISH & JOHN GILBERT IN LA BOHEME

MISS WRAY HAS FAITH I FATE'S PLA

Actress Tells How S Was Selected for Part "The Wedding March"

Fay Wray, the Erich Von St[illegible] him find for his latest Paramou[illegible] picture, "The Wedding March," [illegible] flaws in fate. In fact so strong does she believe that what belongs [illegible] one cannot be deflected from one t[illegible] although there were many obstac[illegible] connected with her selection for [illegible] most coveted role of the year, [illegible] never for a moment doubted that [illegible] would eventually be hers.

Miss Wray tells her own story [illegible] imitably:

"It was my very darkest day [illegible] Universal City. I was trying to [illegible] an impossible part in a western thi[illegible] ler and my heart was not in it. [illegible] fact I was crying in my dressing ro[illegible] when an old friend of mine came [illegible] and said:

"'Cheer up, Fay! You are go[illegible] to work in Mr. Von Stroheim's n[illegible] picture.'

"I thought she must be joking, [illegible] this had been my one greatest [illegible] ary on earth.

"'Of course, you may not do, bu[illegible] have an audience for you,' my frie[illegible] continued, 'and I have a feeling th[illegible] the part is to be yours.'

"I was too excited to sleep, [illegible] the next morning when I left [illegible] home, I knew I was going to ha[illegible] the part and I felt quite calm abo[illegible] it.

"Although it was rather dark in [illegible] Von Stroheim's office and it did [illegible] seem to me he could see me v[illegible] well, he asked me a few question[illegible] gave me two or three tests to [illegible] whether I could cry all right, whet[illegible] I could 'register' the emotions [illegible] needed for his 'Mitzi' and then [illegible] said:

"'Fay Wray, you're hired. T[illegible] business with the financial ma[illegible] ners.'

"Of course, I was terribly happ[illegible] and it was no trouble for me to cry [illegible] but I knew this part was mine—a[illegible] the longer I work in it, the bet[illegible] I know it."

Greek Director Doesn't Employ Magic 'Camera

In Athens, when a director [illegible] filming a picture, he says "commen[illegible] photographer," instead of yelli[illegible] "camera," the style set by the H[illegible] wood megaphone wielders, s[illegible] George J. Karamano, the Greek a[illegible] or, who recently arrived in Holl[illegible] wood to further his film career.

The director always stands on [illegible] platform and very seldom sits in [illegible] he directing scenes. Even in [illegible] close-ups, the director stands on [illegible] platform, regardless of the length [illegible] me taken to film the scenes.

Karamano came to New York fro[illegible] Athens, where he played the m[illegible] ed in "Virtuous Liars" and oth[illegible] Greek dramas.

In Athens he was starred in se[illegible] al Grecian-made films, includi[illegible] "The Battle of the Marathon" a[illegible] ures screen versions of tragedi[illegible] written by the famous ancient dr[illegible] atic poet, Euripides.

Sunday SEAT SALE for ARTISTS' 50th Performance of EGYPTIAN THEATRE

HEROINES OF THE KLEIGS



Patsy Ruth Miller in "SO THIS IS PARIS!" Forum



Alma Rubens in "SIBERIA", Criterion





Louise Brooks in "THE SHOW-OFF" Metropolitan



Lilyan Tashman in "ROCKING MOON" Bard's Adams



Gilda Gray in "ALOMA OF THE SOUTH SEAS" Million Dollar



Bebe Daniels in "THE PALM BEACH GIRL" Rialto



Marie Prevost in "UP IN MABEL'S ROOM" Figueroa

MISS WRAY HAS FAITH IN FATE'S PLAY

Actress Tells How She Was Selected for Part in "The Wedding March"

Fay Wray, the Erich Von Stroheim find for his latest Paramount picture, "The Wedding March," believes in fate. In fact so strongly does she believe that what belongs to her cannot be deflected from one that although there were many obstacles presented with her selection for the most coveted role of the year, she never for a moment doubted that it would eventually be hers.

Miss Wray tells her own story interestingly:

"It was my very darkest day at Culver City. I was trying to do a comedy part in a western thriller and my heart was not in it. In fact I was crying in my dressing room when an old friend of mine came in and said:

"'Cheer up, Fay! You are going to work in Mr. Von Stroheim's next picture.'

"I thought she must be joking, for it had been my one greatest desire on earth.

"'Of course, you may not do, but I have an audience for you,' my friend continued, 'and I have a feeling that the part is to be yours.'

"I was too excited to sleep, but the next morning when I left my room, I knew I was going to have a test and I felt quite calm about it.

"Although it was rather dark in Mr. Von Stroheim's office and it didn't seem to me he could see me very well, he asked me a few questions, then two or three tests to see whether I could cry all right, whether I could 'register' the emotions he called for his 'Mitzi' and then he said:

"'Fay Wray, you're hired. Talk matters with the financial manager.'

"Of course, I was terribly happy, and it was no trouble for me to cry—for I knew this part was mine—and the longer I work in it, the better I love it."

Greek Director Doesn't Employ Magic 'Camera'

In Athens, when a director starts making a picture, he says "commence photographier," instead of yelling "camera," the style set by the Hollywood megaphone wielders, says George J. Karamanzo, the Greek actor, who recently arrived in Hollywood to further his film career.

The director always stands on a platform and very seldom sits in a chair directing scenes. Even in the latter case, the director stands on his feet, regardless of the length of time he takes to film the scenes.

Karamanzo came to New York from Paris, where he played the male lead in "Virtuous Liars" and other stage dramas.

While he was starred in several Grecian-made films, including "The Battle of the Marathon" and the screen versions of tragedies written by the famous ancient dramatist, Euripides.

Young Gag Man Makes Good as Film Director

In 1919 Mack Sennett gave one of his young gag men his big chance.

"Go ahead and direct and see that it's funny," the youngster was told.

The picture was "Rip and Stitch Tailors," a two-reel comedy starring Ford Sterling. The youthful megaphone wielder thus elevated from the ranks of gag men was Malcolm St. Clair, who today at 29 years of age is considered one of the outstanding comedy directors in the industry.

It is one of the queer pranks of time that in Malcolm St. Clair's most pretentious directorial effort to date, Ford Sterling plays the featured title role. This picture, now being shown at the Metropolitan Theater, is Paramount's amusing American comedy, "The Show-Off," which Pierre Collings adapted from the Broadway stage success by George Kelly.

The passing of seven years has materially altered the position of the two. Sterling has put his slapstick methods behind him and has blossomed forth as an expert pantomimist in full-length comedies. St. Clair has forged ahead to his present position of leadership among the industry's youngest directors.

ONIONS PRODUCE TEARS WITH EASE

Crying is easier than laughing on the screen, says Hallam Cooley, comedian now engaged in First National's "A Desperate Woman."

"An onion will produce copious tears," Cooley points out, "but there is no vegetable to bring about a laugh. Laughs must be produced only by means of real effort."



BACK STAGE PARTY WILL CLOSE BILL

Grauman's Prelude Players to Bid Doug and Mary Films Pretty Farewell

The final week of the run of Douglas Fairbanks in "The Black Pirate" and Mary Pickford in "Sparrows," ushered in by tomorrow's performances, will be marked by back stage festivities by Sid Grauman's prelude players for the last presentation the night of the 15th inst., to celebrate the successful run of the production in Grauman's Egyptian Theater.

The informal party of celebration has become a custom, as ever since Grauman built the Hollywood playhouse, those who have taken part in the stage productions accompanying each film have made the run of the last foot of film each time an occasion for festivities.

After the final showing, Grauman's stage spectacles for the duplex presentation will become stage history, as the showman will not permit his prelude novelties to accompany the films elsewhere and they will not be seen again after the final curtain.

With the end of the run, Mary's and Doug's pictures will not be presented anywhere on one program, as Grauman's contract with United Artists specifies that his theatrical innovation in showing the two films on the same bill may not be repeated in any other theater.

Grauman has preparations for the elaborate premiere with which he will introduce "Don Juan," starring John Barrymore, in the Egyptian on the night of the 20th inst., well under way, and he is busy with tryouts for the spectacular prologue with which he will presage the showing of the Warner Brother's production. The Egyptian will be dark from the 15th inst. until the night of the premiere.

Director Starts Upon Final Lap of Film Cycle

Making a great number of pictures does not make a great director. Clarence Brown has made but a few pictures each year, yet he has reached the topmost rung in the grading of directorial talent. In this number he has never made the same type of production twice.

One of Brown's first directorial efforts was "The Whip," a race-track story. "The Acquittal" was a mystery yarn. He produced a melodrama in "The Signal Tower," and a tragedy in "The Goose Woman." His best drama was "Smouldering Fires," in which Pauline Frederick played the stellar role. When he filmed "The Eagle," with Rudolph Valentino, Brown wielded his megaphone over a tale of romance. When he was chosen to make "Kiki" with Norma Talmadge, he turned his thoughts to the light-comedy drama. He is about to begin work on "The Flesh and the Devil," starring John Gilbert and Greta Garbo. This gives the director a complete cycle in the realm of story situations.

Louis Van Den Ecker, Belgian-born French war hero, is technical advisor on Milton Sills's French Foreign Legion starring picture for First National, "Men of the Dawn."

CINEMATIC FARE

Four new films open at Los Angeles picture houses this week. "Men of Steel," with Milton Sills, comes to Loew's State; "The Show-Off," with Ford Sterling, to the Metropolitan; "Rocking Moon," with Lilyan Tashman and John Bowers, to Bard's West Adams, and "Siberia" to the Criterion.

Other attractions includ: "Ben." Hur," Biltmore; "Aloma of the South Seas," Million Dollar; "The Volga Boatman," Carthay Circle; "Up in Mabel's Room," Figueroa; "Sparrows" and "The Black Pirate," Grauman's Egyptian; "So This Is Paris," Forum, "La Boheme," Alhambra, and "The Palm Beach Girl," Rialto.

"Rocking Moon" Opens

"Rocking Moon," starring Lilyan Tashman and John Bowers, a story of the new Alaska with the plot concerning a blue fox ranch, will have its Southern California premiere at Bard's new theater, Adams and Crenshaw, today.

In addition to the picture, Benito's Symphonic Jazz Orchestra and a vaudeville bill will be offered.

"Men of Steel" at Lowe's

"Men of Steel," a First National special which has been in production for the past year, is the new feature at Loew's State, with Milton Sills in the starring role and Doris Kenyon as the featured feminine player.

A large cast of principals are seen in the picture, including May Allison, Victor McLaglen, George Fawcett, Frank Currier and John Kolb.

On the stage Fanchon and Marco present a spectacular ensemble, a "Roman Idea," featuring the Sunkist Beauties, and Rube Wolf in the role of a gladiator of old.

"Siberia" at Criterion

One of the most gripping scenes ever enacted in a photoplay is seen in the duel sequence of "Siberia," Bartley Campbell's play now showing at the Criterion Theater.

Edmund Lowe and Tom Santschi cross steel—and the result has been called one of the most thrilling duels ever filmed. Alma Rubens, Lou Telegen, Lilyan Tashman, Helena d'Algy, Paul Panzer, Vadim Uraneff and others are included in the cast. Victor Schertzinger directed.

"Show-Off" Stars

"The Show Off," a Paramount Picture featuring Ford Sterling, Lois Wilson, Louise Brooks and Gregory Kelly, is the attraction at the Metropolitan Theater this week.

The picture, a Malcolm St. Clair production, is a hilarious comedy built around a familiar American character—a show-off. It is adapted from George Kelly's play of the same name. Pierre Collins wrote the scenario.

"Ben Hur" at Biltmore

"Ben Hur" tomorrow begins its second week at the Biltmore Theater. A special musical score, arranged by David Mendoza and William Axt, is played at all performances by a large orchestra under the direction of Clarence West.

Fred Niblo directed the screen version of the Gen. Lew Wallace's novel. The chief roles are played by Ramon Novarro, Francis X. Bushman, May McAvoy, Claire McDowell, Kathleen Key, Carmel Myers, Nigel De Brulier, Mitchell Lewis, Leo White, Frank Currier, Charles Belcher, Betty Bronson, Dale Fuller and Winter Hall.

Gilda at Million

Gilda Gray, who broke all theatrical records here during her last engagement, is back again in person at the Million Dollar Theater, with a company of twenty-five.

There is still another attraction—Gilda Gray's first motion-picture starring vehicle, "Aloma of the South Seas," which is seen in conjunction with her personal appearance.

Farce Continues

"Up in Mabel's Room," with Marie Prevost, continues as the film attraction at the Figueroa Theater.

Harrison Ford, Phyllis Haver and others appear in this adaptation of the stage success.

"Boatman" at Circle

On Tuesday, Fred Miller's Carthay Circle Theater will enter its thirteenth week with Cecil B. De Mille's "Volga Boatman," as the screen feature.

The picture is enhanced by Carli Elinor's musical score and Jack Laughlin's prologue.

Duplex Bill to Close

Mary Pickford in "Sparrows" and Douglas Fairbanks in "The Black Pirate" continue at Grauman's Egyptian Theater. The double bill closes soon.

Lubitsch Film Stays

Ernst Lubitsch's newest production, "So This is Paris," is to be held over for another week's showing at the Forum.

Monte Blue, Lilyan Tashman, Patsy Ruth Miller and Andre Beranger play the leading roles. Henkel's "Melody Classics" and the beautiful color picture, "The Vision," also are creating favorable comment.

"Boheme" at Alhambra

Lillian Gish in "La Boheme" is the current film attraction at the Alhambra.

The cast of this famous story of the Paris Latin Quarter includes John Gilbert, Renee Adoree, Edward Everett Horton, Roy D'Arcy, Karl Dane, Frank Currier, Gino Corrado and George Hassell.

Bebe at Rialto

Bebe Daniels in "The Palm Beach Girl" is playing at the Rialto. This is a comedy of speed-boat racing, with a luxurious Florida background.

Lawrence Bray is Bebe's leading man.

'So This is Paris' Proves Difficult Story to Screen

When Ernst Lubitsch decided to make a picture version of the French farce, "So This Is Paris," the picture that is proving to be so popular at the Forum Theater, he embarked on one of the most difficult and intricate tasks he had ever undertaken.

"So This Is Paris," which was adapted from the novel, "Reveillon," is regarded by Lubitsch as one of the most perfect plays ever written and despite the difficulty of bringing it to the screen, it will stand out as one of the most important productions of the year.

With this picture, Lubitsch has returned to straight farce, while his last two pictures have been comedy-drama. Monta Blue enacts the leading male role, while Patsy Ruth Miller plays the feminine lead. Other important players in this picture are Lilyan Tashman and Andre Beranger.

"The Vision," a picture made entirely in colors and considered to be the most beautiful ever produced along with the presentation of Henkel's Melody Classics is arousing unusual interest in the current program being presented at the Forum.

Gladys Brockwell and Grace Gordon staged a hair-pulling contest in a scene for Colleen Moore's "Twinkletoes" at the First National studio last week.

High Praise Given Artists in Prologue

In Jack Laughlin's prologue "Volga," to "The Volga Boatman," about to enter its thirteenth week at the Carthay Circle Theater, are to be found artists who have received from the critics of the musical world only the praise that is expended on genuine talent. One of these is Alexander Akimoff, who sings so dramatically the Volga Boatman Song in Russian.

Mr. Akimoff is a laureate of the Petrograd Imperial Conservatory and was one of the privileged few to become a member of the Petrograd Opera. The revolution forced him to this country. His reception in this country has been that accorded to a great artist and he came to Los Angeles recently after a successful concert tour of the United States.

Mr. Akimoff likes California so well that he is going to school to prepare for receiving his citizenship papers and in a few weeks will be a full-fledged adopted American.

Clippers Sail This Month on Location Trip

Late this month the veteran clipper ships "Indiana" and "Bohemia," with Director Rupert Julian and 200 actors and technical attaches aboard, will sail out of Los Angeles Harbor on a six-weeks' location cruise for the filming of "The Yankee Clipper."

Point Conception, the grave of six United States Navy destroyers, has been selected as the principal location because of the rough water.

The "Indiana" and "Bohemia," have been thoroughly reconditioned for the cruise, with new masts and spars, new sails, and bright, new coats of paint.

"The Yankee Clipper," is woven around an historic race between an American clipper ship and a British windjammer of the same type from Fuchow, China, to Boston Harbor. Laid in the '50s, America's heyday on the seas, it is an original by Denison Clift, prepared for the screen by Garrett Fort and Garnett Weston. It will feature William Boyd and Elinor Fair, who scored such impressive performances in "The Volga Boatman."

Mary Astor, First National leading woman, is the only auburn-haired leading woman in motion pictures who is unobbed.

Theaters—Amusements—Entertainments



MUSIC

STRAYING MUSES

COMPOSERS SEEKING NEW TRANSITION FIELDS

By Isabel Morse Jones

Eugene Goosens, who commands the Bowl orchestra the coming week, is a young British composer of remarkable attainments who takes the modern musical movement very seriously. He does not believe that the listeners of today can be trusted to form valuable opinions about modern music and that its worth rests on its lasting or transient quality. If it lasts a few years after many repetitions, then it is good—otherwise not.

In a few minutes' talk soon after his arrival in Hollywood from England, Mr. Goosens sketched the trend of new musical interests in which he is such a large figure. He has just come from a series of forty-two performances of the Diaghilef Russian Ballet in London which he conducted. Here the newest works of Stravinsky, the French Six and other modernists were tried out.

"Ballet more nearly expresses the modernists' musical thought because of its freedom from words, its dramatic possibilities and its chance for orchestral color," the young Englishman explained. "Stravinsky, especially, would never have been able to give to the world his 'Firebird,' 'Rite of Spring,' 'Petroushka" or other of his finer works if it had not been for the encouragement of the ballet. He was commissioned to write these things and the world has profited by them.

"London is ballet mad. We gave twenty-six different ballets with a large orchestra, making forty-two performances in six weeks. It is not possible that America will long ignore the ballet.

Eugene Goosens comes from a line of orchestral conductors, his father and grandfather before him having followed the profession. A brother plays oboe in the Queen's Hall Orchestra and a sister the harp. He began early as a violinist, playing when 15 and conducting his first orchestra at the age of 21. He is young to have the experience he has had and to be the musician of recognized standing that he is both here and in his native England.

It has been his good fortune to know Stravinsky, the Six, Elgar, and other modern writers intimately and to have been musically active from his childhood.

For four years Mr. Goosens has been in charge of the opera school at Rochester, N. Y., and conducted the Rochester Symphony Orchestra under the Eastman endowment. The past season he has accepted invitations to conduct the Boston Symphony and the New York Symphony.

NEW TO THE WEST

When he takes up his baton to rehearse the Hollywood Bowl Orchestra Monday, he will greet friends who have often played with him in London—notably, Alfred Kastner, Alfred Brain and Henri De Busscher.

The Bowl experience will be new to him in many ways. It is his first trip west and his first conducting out of doors.

"Fancy being able to plan anything without thinking of rain," he exclaimed upon being told of the Bowl. "We had a cloudburst coming through Arizona yesterday and the elements were thrilling. I got an idea or two for a symphony in that wild weather."

Soon after Mr. Goosens registered in Hollywood, Robert Nichols, the British poet, greeted him with hearty "cheerioe." Goosens was the organist at Nichols's wedding.

Many will be interested in next week's programs. There is a liberal sprinkling of new works, but only one of his own, a "Sinfonietta" programmed for the last night.

Stravinsky is represented by the "Fire-bird Suite" from his ballet, Grainger's Mock Morris is on the list and it is possible that the Spanish Fantasie by Lord Berners will be given if the parts come over in time.

Lord Berner is a musical-diplomat in more ways than one. He is connected with the British diplomatic service and is an ambassador to England for the music of Stravinsky and Casella with whom he has worked out some of his own musical problems.

The eminent English composer Frederick Delius is much admired by Mr. Goosens. He will play his Dance Rhapsody Thursday night. Delius is afflicted with paralysis and lives very quietly now in a countryside of England. Delius lived for a time during his youth in Florida, where he wrote "Appalachia" which is the old Indian name for America and an opera "Koanga."

Arthur Bliss, who is familiar to Southern California musicians because of his long residence in Santa Barbara where he headed the music activities and occasionally swooped down upon Los Angeles with his eerise neck-tie to startle the Bowl audiences with his ultra color-symphony, is down on the list of works to be performed by Goosens also.

The balance of the list is interesting too, containing works of Dvorak, Debussy's "Afternoon of a Faun," Schumann's "Rhenish Symphony" and the Military symphony by Haydn.

It is Mr. Goosens idea that the modern extremists have their place in musical economy as bridges between the classicism to which we are turning back and the philosophic, mathematical music of the future which we have not yet glimpsed.

GERMAINE SCHNITZER

Germain Schnitzer, who has been playing on the Coast this winter and is well liked in European centers will play the Tschaikowsky concerto in B flat on Thursday night under Mr. Goosens's direction.

The last two weeks of the Bowl concerts will be conducted by Alfred Hertz of the San Francisco Symphony. One of the novelties on his programs will be the presentation of Maud Allan, the dancer, in Tschaikowsky's symphony "Pathetique." Miss Allan's performance of this last winter at the Philharmonic will be remembered. The Bowl should prove a magnificent setting.

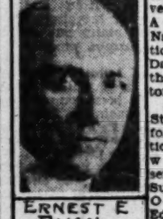
RUSSIAN CLUB TO PICNIC AT DEL REY

An all-day picnic will be staged today by the Russian Art Club of Los Angeles, at Palisades Del Rey. The Alexander Oumansky dancers, led by Mr. Oumansky himself, will present "Tzigansky Tabor," an elaborate dance presentation of a gypsy camp. A large galaxy of famous stage and screen stars will make personal appearances. M. Vavich and Mr. and Mrs. Makarenko will sing Russian songs.

ROTHWELL MAKES FINE IMPRESSION

Craig King of Philadelphia has wired the Times of the success of Walter Henry Rothwell's first appearance as conductor of the Philadelphia Sesquicentennial Orchestra Wednesday evening, saying "few visiting conductors have made a more favorable impression on this city, giving excellent readings of all works. His outstanding characteristic as a conductor is his splendid musicianship, in which he compares favorably with any conductor who has visited Philadelphia. His readings were musicianly sound in the extreme. In the last movement of the Brahms Symphony No. 1, he created a gigantic climax working up to a tremendous volume of tone in the coda without losing orchestral color."

Dancers Gather in New York for Conclave



ERNEST E RYAN

Ernest E. Ryan, principal of the Ryan School of Dancing, will leave Tuesday for New York City, where he will attend the annual convention of the American National Association Masters of Dancing, held in the Waldorf Astoria Hotel.

Mr. Ryan is State supervisor for the association and as such will represent California. Such teachers as Oscar Duryea, Edna Passapae, Myron G. Ryder and Benjamin B. Lovett will have charge of the ballroom work, while the ballet and stage dancing will be under the direction of Ned Weyburn, Vestoff and Sorova, Steffano Mascagno and Juan De Beaucaire.

NORMA GOULD PLANS FOR STUDIO EXPANSION

In the midst of large normal classes working industriously and classes of children happily progressing in their dance training there are pretentious arrangements being made at the Norma Gould School of the Dance for the expansion to take place in the fall. The left wing of this attractive school building is being remodeled to provide another large studio for the new department. Peggy Gene has been engaged to take charge of this department which will be devoted to toe work and tap dancing exclusively. It is believed that in this school toe dancing will be taught as it has never been taught before. Miss Gene is particularly ambitious to co-operate with Miss Gould to elevate the art of toe dancing.

Louise Kramer will again have charge of the department for social dancing and is anticipating an unusually active season.

MAUD ALLAN OPENS STUDIO

Maud Allan has just returned from Berkeley, where by special invitation from Dean Bruce she gave a class of twenty lessons in the art of the dance at the summer school of the University of California. Miss Allan had been induced to postpone her European trip long enough to present a similar opportunity to study with her in Los Angeles. She is opening a master class of the dance the 23rd inst. at her studio, 1008 West Adams, at Hoover. Miss Allan will appear as the artist with the Philharmonic Orchestra in the Hollywood Bowl the night of the 20th inst. On the 27th inst. she is concert artist in Redlands at their summer concert.

Major Musicians on Varied Bowl Programs



Eminent Conductors, a Pianist and Dancer Contribute to Last Weeks

LICHTENWALTER PIANO RECITAL THIS WEEK

Ganeve Lichtenwalter, pianist of Kansas City, Mo., will give a recital for the faculty and students of the Institute of Musical Art, Wednesday evening at 8 p.m. Miss Lichtenwalter served three terms as president of the Missouri Music Teachers' Association. She won first prize in piano playing in France while studying under Phillipp of the Paris Conservatory. She has recently become an assistant to E. Robert Schmidt. Her program for Wednesday evening follows:

Sonata in D Major (Caluppi;) Chaconne (Bach-Busoni;) Keltio Sonata (MacDowell;) Clair de Lune (Debussy;) The Submerged Cathedral (Debussy;) Chimes of St. Patrick's (Whithorne;) Pell Street (Whithorne.)

TELEPHONE DIRECTORY OF FILMDOM IN SIGHT

Screenland is to be linked conversationally with the outside world by an exclusive telephone directory, not only of celebrities, but every player of importance. There have been previous directories published, but these generally have been grouped, according to classifications, such as leads, heavies, juveniles and other types of players, while the new edition being prepared will be an alphabetical list of every actor and actress of any importance in the industry. Compilation of the directory is being made by Brooks B. Harding, president of the Screen Library, and will be published in the next issue of the Film Catalog, official organ of the service. The library is preparing for the celebration of its first birthday next Friday. It was founded twelve months ago to sponsor the new method of choosing players for picture productions by film rather than still photographs.

KOSLOFF REHEARSES DIFFICULT NUMBERS

Regarded as one of the most difficult ballets ever given in an opera, the bacchanal of "Samson and Delilah" is being rehearsed daily at the Theodore Kosloff Imperial Russian Ballet School by thirty pupils who will dance this ballet in the Los Angeles Grand Opera Company production of the Saint-Saens opera this fall in Shrine Auditorium. Steps delineating oriental ecstasy are taken at a very rapid pace. In preparation for the execution of these steps it is necessary for the pupils to spend many hours perfecting their breathing and breath control.

Vera Fredova, Mr. Kosloff's dancing partner, returned this week to San Francisco to take part in the celebration of the third anniversary of the founding of Kosloff's school there. Pupils of the school in the Bay City will dance in the operas of the San Francisco Civic Opera season.

JAZZ HAS ORIGIN IN ANCIENT CIVILIZATION

Jazz music differing little, from a purely scientific standpoint, from the music of today was being played in China 2000 years before the Christian era and 4000 years before the introduction of African slaves, generally accredited with the organization of the weird music, into America.

This, according to Fred Elizalde, youthful orchestra leader at Cinderella Roof, who bases the assertion on research work done by him while a student in the school of musical research at Cambridge University, England.

MUSIC NOTES

Friends of Leslie Brigham, the young basso who left Los Angeles two years ago after a remarkable success in Los Angeles Grand Opera, will be glad to learn of his recent appearances with Italian opera companies where he is making a decidedly good impression and gaining much experience. He is known as Signore LanFranchi and his latest letter is written from Valenza, Piedmonte, where he plans to await the arrival of Alexander Bevani of Los Angeles with whom he studied operatic roles in this city. He is doing a season of Trovatore and Faust and has gained favorable comment from the opera-mad citizens of the town who are chary of approval for American singers, to say the least.

Mr. Brigham's "Mefistofele" was spoken of as vocally adequate having the proper figure, being well made-up and the most complimentary things were said of his diction. He has also done Aida and Rigoletto and expects to sing in Boheme soon.

Miss Shibley Boyes, young Los Angeles pianist who is now studying in Paris, has had a profitable year with Philip and Levy and is now a member of Cortot's class. She is in London this summer and will go to Munich later where she may stay for a winter of intensive work before returning to the United States to play in concert.

Mrs. J. J. Carter is having a wonderful summer. Word has just been received of her sojourn in Zurich, where she has attended the Music Festival. Carlos Salzedo and Adolf Boim had their picture taken with the pretty summer concert enthusiast and sent it to Musical Digest.

The annual banquet of the American Guitar Society was held Saturday evening, at Marchetti's. Mr. Walter Francis Vreeland, well-known guitarist of Boston, was the guest of honor. He also took part in the musical program of the evening. The regular weekly rehearsals of the society will begin in October, after a three months' vacation.

Otto Morando has received a telegram from his pupil, Victor Edmunds, concerning his latest success in the summer revue, "Americana," at the Biltmore Theater in New York City. This summer engagement precedes Mr. Edmund's return engagement for leading tenor roles opposite Tamaki Miura, Japanese soprano. The tour will bring the company to Los Angeles on the Behymer course, in January.

CELESTE NORMAL COURSE

Pupils from seventeen different States were enrolled in the course designed primarily for instructors of dancing who wished to "brush up" on technique and to learn of the newest in the dance forms at the Belcher School.

Many of the students were former pupils of Ernest Belcher, now at the head of their own schools, while others were those gaining his personal instruction for the first time.

TAMON DANCER IN NEW NUMBER

Eileen Panter, a Tamon dancer, has just been called from the Arnold Tamon studios to San Diego to fill a return engagement at the Coronado Hotel. This time she is returning with several entirely new numbers, dances which Mr. Tamon has evolved and coached her in.

MUSICIAN ADMIRED FOR COURAGE

Violinist Cheerful in Misfortune



Jules Lepske

JULES Lepske, the Philharmonic Orchestra violinist, who suffered the misfortune of a paralytic stroke last year, is much admired for his courage these days. Morning rehearsals and evening concerts see him at the Bowl, where he was formerly an esteemed member of the orchestra. He sits on the sidelines now watching the men from a wheel chair and receiving his many friends during the intermission.

Aided by his clever little wife, who is also a musician, having developed her talents in singing, Lepske is regaining his old happiness and even plays a little on his violin.

Lepske was a valued member of the first violin section of the Philharmonic and one of his good friends during the trying year he has put in, flat on his back, has been Walter Henry Rothwell, the conductor. Mr. Rothwell has never been too busy to keep in close touch with the violinist through many visits and personally seeing to it that everything that could be done for him was being done. W. A. Clark, Jr., has taken an interest in his case also, and the men of the orchestra keep him cheered and hopeful with their visits and messages.

Lepske received his training in Vienna, later playing for several years under Gabrilowitsch with the Detroit Symphony and under Max Zachs in St. Louis. He made a splendid impression in a solo appearance with the Bowl orchestra four years ago and has played solos with the Philharmonic as well as given numerous recitals in Los Angeles at the various women's clubs.

He is growing mentally during this enforced period of rest by much reading and the opportunities which are now open to him to hear the concerts are developing a new side to his musical nature.

OUMANSKY DANCERS TO BE SEEN IN FILM

Alexander Oumansky has been engaged by the Famous Players-Lasky studio to stage the ballet dances for the Pola Negri production "Hotel Imperial" which will be directed by the famous Norwegian director, Maurice Stiller. Filming of this picture will start next week and Oumansky is now holding rehearsals for these dances.

Rehearsals are also being held for the American Ballet which Oumansky will produce this fall. Oumansky is holding special summer classes for teachers who wish instruction in advanced ballet and toe dancing.

WHISTLERS HEARD IN RECITAL

A midsummer whistling recital will be given by pupils of Agnes Woodward, director of the California School of Artistic Whistling, at the school headquarters in the Music-Art Studio Building, Monday evening, the 9th inst. Among whistlers who will participate on the program will be Blanche Collins, Margaret Seavey, Helen Hunt, Magdalena Wildasin, Minnie Dunker, Gertrude Hensel, Fern Staben, Katherine Spangler, Mary Dietta Gross, Maizie Kinney, Jacqueline Hunter, Dorothy Winters, Winifred Stiles, Vernie Thedan and Nancy Lawshe. Vocal solos with interpolated bird notes will be given by Minnie Dunker; Harp solos with interpolated whistling by Fern Staben, and piano solos by Maizie Kinney and Agnes MacGlashan. Accompanists for the evening will be Ella MacGlashan, Blanche Collins, Helen Ward, Margaret Seavey and Dorothy Lawshe.

OPERA SOPRANO WINS SCHOLARSHIP



Ruthellen Miller

Ruthellen Miller, winner of the much coveted Juilliard scholarship, will also be heard in the role of Siebel in "Faust" with the Los Angeles Opera Company this coming season. Miss Miller is the soprano soloist of the Mission Play, and a pupil of Jessie Weimar's.

MUSIC & DRAMA
DANCING & ART

Voice

CHARLES Teacher of Voice BOWES Studio 446 S. Grand View St. Tel. 554-44[illegible]

GUIDO Vocal Teacher and Opera Coach CASELOTTI (20 years in New York) 328 S. Broadway, Los Angeles, Tuesdays and Fridays, Long Beach, Cal.
$200 TO BE GIVEN TO ONE OF HIS PUPILS AS A SCHOLARSHIP.

Strictly Individual Training of Singers from Rudiments to Finish
SONG—ORATORIO—OPERA
in the necessary four languages.
MORANDO VOCAL STUDIO
550 South Occidental

CECELIA ROSA
"Former Grand Opera Star," will accept a limited number of pupils.
603 Southern California Music Co. Bldg. Res. Tel. HE.

Dancing

Palais Dance
Social Dancing Daily
Music Supreme
RALPH MARKEE AND HIS BUNCH OF KEYS
Hill St. bet. 6th & 7th. Phone BR. 3107W

Wilson's
Where it is cool dancing. [illegible] hour lessons, six hours' practice $5.00. Private lessons, [illegible] morning till midnight.
417 W. 8th St. Phone MA. [illegible]

MAUDE ALLAN
Announces a MASTER CLASS in the ART of the DANCE
Twenty Lessons—Beginning August 23rd—Registration now. Only a limited number can be enrolled. Management: Lynda Hall Sing, [illegible] literature and terms address 1238 Flores St., Hollywood, or telephone GR. 5447, mornings. Secretary in charge: Ella Montell Bateman, Telephone RO. 4564. By appointment at Studio, 1008 W. Adams at Hoover.

8395 Grand Avenue Theodore Kosloff Studio Phone Wilshire 3017 Imperial Russian Ballet School

DENISHAWN Ruth St. Denis and Ted Shawn School of Dancing
Special Summer Classes at Hollywood Branch
933 South Grand Avenue VA. [illegible]

ERNEST BELCHER'S CELESTE SCHOOL of DANCING
634 W. 15th St. (Information on request) MAin 4556
Ballet, Character, Oriental, Greek
Branches in Pasadena, Long Beach

ARNOLD TAMON CLASSIC BALLET DANCE STUDIO
1338 Georgia St., Los Angeles. WEstmore 6702.
140 N. Brand Blvd., Glendale Glendale 5393.

McAdam NORMAL, SOCIAL AND PROFESSIONAL SCHOOL OF DANCING
Day and evening classes. 12th annual summer normal opens July 6 to [illegible] gross. Children a specialty. 17 classes weekly in ballroom, tap, [illegible] acrobatic, stage dancing, acrobatics, dramatics, pageantry, stage and screen work. Professional faculty. First normal school of dancing on coast. Scores of graduates. Branches: Long Beach, Santa Ana. 332 So. Broadway, Los Angeles, 4th Floor. TU. 6248.

HARRY B. EDER
The only Private School of Ballroom Dancing in Los Angeles
"Embarrassment Eliminated for Beginners"
520 S. Broadway (above Tait's.) Tel. FAber 1797.

The Ernest E. Ryan SCHOOL OF DANCING
BALLROOM DANCING Class and Private Instruction Daily. For Adults and Children. 1920 S. Figueroa St. Tel. WEstmore [illegible]

Norma Gould School of the Dance
Summer Courses for Teachers, Professionals and Children
July 5-August 13, 1926.
Send for Catalog.
460 N. Western Ave. H[illegible]

ALEXANDER OUMANSKY
STUDIO DE DANSE
2614 West 7th St. DU. 6794.
DAY AND EVENING CLASSES NOW FORMING.

Music and Art Schools

MAESTRO PIETRO CIMINI
Conductor for past five years of CHICAGO CIVIC OPERA
OPERATIC AND DRAMATIC COACH
Studio, Tuesday and Friday, 901 Southern California Music Bldg. TUcker [illegible]
Residence Studio, 6414 Dix St., Hollywood. HO. 4[illegible]

Zoellner Conservatory of Music
3939 Wilshire Blvd., Wilshire Arts Bldg. (near Western Ave.) Phone DUnkirk 7602.
Branches: 6216 Hollywood Blvd., Hollywood; 312 Palm Ave., Redondo

NATURE MUSIC SCHOOL
Summer Session Enrollment Open—Piano, Violin, Voice, Dancing, Dramatics. Children's Classes, Teachers' Classes. Hollywood Branch, 4800 Prairie Ave. 596-908. 1126 Grand View Street.
WA. 2771

PAUL GERSON SCHOOL
AMERICA'S GREATEST SCHOOL FOR SCREEN AND STAGE. 38th year. Only school of 6 months GRADUATING course. DAY and EVENING classes—Children's classes. ENROLL NOW. Call or write PAUL GERSON SCHOOL, 6162 Hollywood Blvd. Gower, Hollywood. Phone HEmpstead 6677.

Hollywood Conservatory of Music and Art
Piano, Voice, Dramatic, String, Wind and Brass Instruments, Dancing
5402 Hollywood Blvd.

College of Music University of Southern California
Now located in new building with [illegible] practice rooms, studios and [illegible]
University credits, diplomas and degrees granted. Catalog on request.
All branches of Applied and Theoretical Music. 3601 S. Grand Ave. WE. [illegible]

MARTA OATMAN SCHOOL OF THE THEATRE
ENROLLING
New Night Class—Children's Class—Auxiliary Class—Day Class—Drama—Stage Dancing—Screen Technique. WEstmore 5719. 1510 South Figueroa.

EGAN SCHOOL
DRAMA—MOTION PICTURE MUSIC—DANCING
America's Foremost School of Stage
A Carefully Selected Faculty
Send for List of Successful Graduates
1324 S. Figueroa St. WE. 2211

Whistling
CALIFORNIA SCHOOL OF ARTISTIC WHISTLING
427 Music-Art Studio Bldg., 328 S. Hobart. TUcker 3957. Agnes Woodward, Director. Assisted by Smalley, Florence Brown, Helen Ward, Adelaide

CHILDREN HEARD IN MUSICAL PROGRAM

Maud Meserve Falconer presented a children's program Friday afternoon at the Hollywood branch. The children of the piano, violin, dancing and vocal departments were represented on the program. Maud Meserve Falconer gave a talk to mothers on music and its part in a child's education.

The children in the summer school are working on a program to be given at the end of the summer session.

Several short skits will be presented by the dramatic department.

Several children of the professional department of the school are busy working in the Pilgrimage Play during the summer.

LADY GLERAWLY IN CITY

Lady Glerawly of London, is the guest of Mrs. D. Blair of 344 South Orange Drive. For a few days Lady Glerawly stayed at the Hollywood Plaza Motel with Sada Cowan, scenario writer, as the two came west together from New York. Lady Glerawly is a grand-daughter of the late Sir Christopher Rawlinson, Chief Justice of Madras, and her husband, Leid Glerawly, is the only son of the Earl of Annesley. Lady Glerawly has played in a few pictures in England and plans to resume her career here.

MARTA OATMAN PRESENTS PUPILS

On the evening of the 9th inst. at the Sum Toy Sho Theater, the [illegible] class of the Marta Oatman School of the Theater will present under the direction of Joseph McManus "[illegible] With a Past."

"East is West" is to be given by the Marta Oatman players at the [illegible] of the 11th, 12th, 13th inst. Rehearsals have been under the personal supervision of Miss Oatman.

McADAM DANCERS IN RECITAL

Several dancers from the McAdam Normal, Social and Professional School of Dancing, were chosen by the request to present eight numbers on an all-professional program given for the War Mothers' Auxiliary at the Long Beach Auditorium on Thursday night.

Saturday night Bonnie Lee Mason and Maxine Laughlin, two talented dancers, presented the dances by members on the program at the [illegible] American Petroleum Company's annual banquet held in the Ballroom of the Hotel, Catalina. The affair was a two-day outing, and an elaborate program of splendid entertainment accompanied the party.

Soviet Russia bought nearly [illegible] American-made tractors in the [illegible] months of this year.



Vol. XLV.

"HEAVY"

WHAT'S DOING IN NEW YORK

This Month Dull

American Authors

Frivolous Shows

BY WELLS ROOT

[Copyright, 1926, New York World]

NEW YORK, Aug. 7.—August t[illegible] year is duller than usual. Only a scattering of openings are marked on the month's schedules and none [illegible] those of wide prospective importance. This condition differs sharply fr[illegible] August[illegible] of 1925 and 1924. A ye[illegible] ago plays were tumbling in from [illegible] directions and steaming first-nig[illegible] audiences could be seen cooling [illegible] between the acts any Monday a[illegible] Tuesday night.

This welcome lethargy on the pa[illegible] of the producers does not foreshad[illegible] a lax season. Managers are simp[illegible] preserving their wares until [illegible] time as the temperatures fall to [illegible] point agreeable to theater goi[illegible] The lack of openings in August, ho[illegible] ever, does guarantee as busy [illegible] eight weeks in the theater beg[illegible] ning the first of September as [illegible] York has probably known.

Dozens and dozens of productio[illegible] have been tried out this summer [illegible] are now in rehearsal for early [illegible] showings. Theater rents in Septe[illegible] ber and October will be steep a[illegible] the mortality among unworthy [illegible] ferings high. Statistics for last s[illegible] son indicate that every first-cl[illegible] theater in New York housed on [illegible] average of three productions throu[illegible] the year. Roughly calculating, nea[illegible] sixty plays are already planned [illegible] September and October, one for [illegible] very night in every week.

AMERICANS LEAD

If there is any special complexi[illegible] to be noted in the plays thus plann[illegible] it is predominance of American ma[illegible] uscripts. Even the earnestly ar[illegible] tic groups, who often lament [illegible] lack of sound American playwrigh[illegible] seem this season to have found [illegible] fine plays to their tastes. The [illegible] ater Guild numbers four America[illegible] among its prospective authors. [illegible] recent amalgamation of the acte[illegible] theater and O'Neill, MacGowan a[illegible] Jones possesses six plays for n[illegible] season, all of them of American [illegible] thorship.

Eugene O'Neill's "Lazarus Laugh[illegible] is perhaps the most promising. [illegible] energetic Horace Liveright will [illegible] perhaps, a half dozen plays from [illegible] nal pens including the promising "[illegible] American Tragedy," dramatized [illegible] Patrick Kearney from Dreiser's no[illegible] The list of "The Stagers" is exc[illegible] sively American. Of the many pl[illegible] planned by Sam H. Harris o[illegible] "Garden of Eden," a German pl[illegible] by Jeanne Nagels, comes fr[illegible] abroad.

The Charles Frohman company [illegible] one of the few sticking to foreig[illegible] ers, showing only Zoe Akins's "[illegible] dom My Glove," and a play by M[illegible] tin Brown in their extensive pr[illegible] posture. Making a rough compu[illegible] tion based on all the plays plann[illegible] for the coming season (about 300) [illegible] appears that three out of every f[illegible] have been written by native Sha[illegible] speares.

FORMIDABLE LIST

We cannot yet compete in qua[illegible] with the older continent, a list [illegible] writers that includes Shaw, Bar[illegible] Galsworthy, Schnitzler, Vadja, Wer[illegible] Molnar, Lonsdale, Arlen, Guitry, [illegible] thas and Pirandello is still consid[illegible] ably in advance of O'Neill, Hopwo[illegible] Kaufman, Connelly, McEvoy, Stallin[illegible] Anderson, Barry, Richman, Atki[illegible] Burlut, Kelly, Cohan and Davis. To this latter list and the ra[illegible] of their lesser colleagues will [illegible] season be added at least a score [illegible] new names. American authors

(Continued on Page 28, Column [illegible])

Featured in



Ruth

[illegible] will appear in "The Green

THE PLAYS

Progress of the Spoken Drama

Los Angeles Sunday Times

THE PLAYER

Vol. XLV. SUNDAY MORNING, AUGUST 8, 1926. WHERE TO GO.

"HEAVY" DRAMAS VIE WITH MUSIC SHOWS FOR SUMMER PATRONAGE

WHAT'S DOING IN NEW YORK

This Month Dull

American Authors

Frivolous Shows

BY WELLS ROOT

NEW YORK, Aug. 7.—August this year is duller than usual. Only a scattering of openings are marked on the month's schedules and none of them of wide prospective importance. This condition differs sharply from the months of 1925 and 1924. A year ago new plays were tumbling in from all directions and steaming first-night audiences could be seen cooling off between the acts any Monday and Tuesday night.

The welcome lethargy on the parts of the producers does not foreshadow a dull season. Managers are simply withholding their wares until such time as the temperatures fall to a point agreeable to theater going. The lack of openings in August, however, does guarantee as busy an open weeks in the theater beginning the first of September as New York has probably known.

Scores and dozens of productions have been tried out this summer or are now in rehearsal for early fall openings. Theater rents in September and October will be steep and the scarcity among unworthy offerings high. Statistics for last season indicate that every first-class theater in New York housed on the average of three productions through the year. Roughly calculating, nearly sixty plays are already planned for September and October, one for every night in every week.

AMERICANS LEAD

If there is any special complexion to be noted in the plays thus planned it is predominance of American manuscripts. Even the earnestly artistic groups, who often lament the lack of sound American playwrights, seem this season to have found native plays to their tastes. The Theater Guild numbers four Americans among its prospective authors. The combined imagination of the actors, Gilmor and O'Neill, MacGowan and Jo... possesses six plays for next season, all of them of American authorship.

Eugene O'Neill's "Lazarus Laughed" is perhaps the most promising. The experimental Horace Liveright will do, perhaps, a half dozen plays from local pens including the promising "An American Tragedy," dramatized by Patrick Kearney from Dreiser's novel. The list of "The Stagers" is exclusively American. Of the many plays planned by Sam H. Harris only "Uncle of Bden," a German piece by Jennie Tugals, comes from abroad.

The Charles Frohman company is one of the few sticking to foreign-made, showing only Zoe Akins's "Papa Is Out," and a play by Martin Brown in their extensive programs. Making a rough computation based on all the plays planned for the coming season (about 300) it appears that three out of every four have been written by native Shakespeares.

FORMIDABLE LIST

We cannot yet compete in quality with the other continent, a list of names that includes Shaw, Barrie, Galsworthy, Schnitzler, Vadja, Werfel, Lenormand, Arlen, Guitry, Lothar and Pirandello is still considerably in advance of O'Neill, Hopwood, Anderson, Connelly, McEvoy, Stallings, Howard, Barry, Richman, Atkins, Behrman, Kaufman, Kelly, Cohan and Davis. To this latter list and the ranks of their junior colleagues will this season be added at least a score of new names. American authors are

(Continued on Page 28, Column 1)



Chic Johnson — Edith Evans — The Angelus Sisters — Estella Collette — Ole Oleson

Highlights of New Music Show

Who will add to the festivities Wednesday night when Michael Corper presents "Monkey Business" at the Majestic Theater.

BUSY SEASON FOR PLAYGOERS

Producers Not Waiting for Fall to Show Wares

"Green Hat," "Madame X" Head Serious List

Three Comedies Coming As Heat-Dispellers

BY HERBERT MOULTON

Some of us have been fortunate enough to have lured a few unsuspecting trout into the creel and acquired several layers of expensive tan, but it appears that where the theaters are concerned, they just don't know the meaning of the word "vacation."

With one opening after another coming along to divert minds from the torridness of things in general, the season assumes the aspect of early fall, when events theatrical usually begin the spurt that carries them over to the following spring.

Summer fare at the theaters ordinarily consists of the lighter and frothier kinds of divertissement, with the ladies in the chorus cavorting about with as little (and sometimes less) as the censorial gentlemen will permit. Drama in its heavier forms hesitates at putting in an appearance during this season of the year, for the reason, perhaps, that one can't very well concentrate on the intricacies of the playwright's mind when one is wondering if the thermometer is out for a new altitude record.

But this year it's different.

HEAVY DRAMA

No less than three plays which fall into the weighty class are scheduled to put in an appearance during the next few weeks. And during the same period only three of the lighter offerings—comedies and musical shows—which are usually in an overwhelming majority during the summer, will be presented.

"The Green Hat," opening tomorrow night at the El Capitan in Hollywood and "Madame X," at the Playhouse on the 17th inst., are examples of the type of theatrical fare that some of the producers have seen fit to offer in competition with the summer vacations.

Add to these the production of Eugene O'Neill's latest drama, "The Great God Brown," which will be given its first Pacific Coast presentation at the Pasadena Community Playhouse beginning Thursday, and a group of typical little-theater plays at the Garret Club during the next two weeks.

COMEDIES RIVAL

How the comedies will fare in the face of this opposition remains to be seen. There are some promising ones on the list, with Louis O. Macloon's production of "Tip-Toes" perhaps leading.

"Tip-Toes" opened in Santa Barbara about a month ago and then moved up to San Francisco, where it has been playing ever since. Those who have seen it declare it to be among the best of the Macloon offerings.

"Monkey Business," the new revue opening at the Majestic Wednesday night, promises to be another of those mentally restful concoctions that the summertime brings forth. It is the initial effort of Lynn Cowan, former vaudevillist.

The third of the lighter attractions is "Partners Again," the Montague Glass opus, which will be presented at the Orange Grove Thursday night,

(Continued on Page 28, Column 6)

RALPH AND RUTH HEAD CAST

Forbes Insists on Playing Napier to His Wife's Iris In "Green Hat" at El Capitan

BY KATHERINE LIPKE

Ralph Forbes is playing Napier in "The Green Hat" because he couldn't bear the thought of any other man in the role opposite his wife, Ruth Chatterton. He feels he is making it "nicer" for her and certainly he is happier himself in the feeling that he—the husband—is playing the lover of Iris March in the Michael Arlen play which opens at the El Capitan Theater tomorrow evening.

A short, humorous drama of married life, which ended with Miss Chatterton's illness in San Francisco and the postponement of the opening date of "The Green Hat" here. However, Ralph Forbes doesn't like vaudeville. He would much rather play in drama or on the screen.

He enjoyed "Beau Geste" and is anxious to make more pictures. "I must get back to my pictures," he states, again taking a slightly possessive tone. If it weren't for "The Green Hat" he declares he would be starting on a picture on the 15th inst.

GOOD PARTS ALL

Ralph Forbes's ideas on "The Green Hat" are interesting. "Mr. Arlen has given every member of the cast a part with good red meat in it. We can all use our molars—and there is nothing an actor enjoys more than having a part which exercises the molars.

"I like Napier and believe in him. He was human and interesting and real. He and Iris were very much alike. Their love was like the love between first cousins—it could never make them happy and it wouldn't allow them to make anyone else happy."

Ralph Forbes is essentially the actor. In his explanations and descriptions he uses mixed gestures, and makes even the smallest remark colorful. Blond, and inexpressibly boyish, he suggests vitality and enthusiasm.

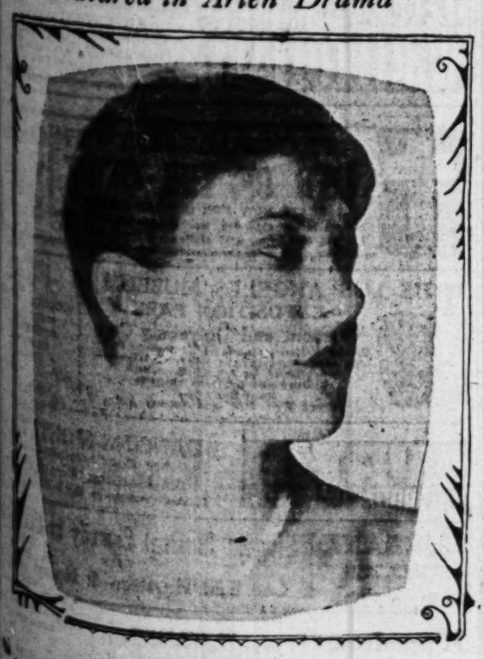
He enjoys playing Napier, partly because it is an interesting character, but most apparently because he is playing the role of lover to his wife—Ruth Chatterton.

VAUDEVILLE ENGAGEMENT

The two recently finished a vaudeville engagement in "The Conflict,"

(Continued on Page 28, Column 4)

Featured in Arlen Drama



Ruth Chatterton

Who will appear in "The Green Hat" at the El Capitan tomorrow night.

ATTAINS LIFE'S AMBITION

Lynn Cowan Is "Big Bug" of New Majestic Revue, "Monkey Business," Opening Wednesday

BY ALMA WHITAKER

When "Monkey Business" opens at the Majestic Theater on Wednesday, an ardent young man will have attained his life's ambition.

Because, you see, Lynn Cowan, who, for twelve years, has been vaudevilling with Bailey and Estelle Davis, now emerges as the composer, producer, stage manager and one of the chief actors in his own musical revue. He is on the top of the world. He regards this as his "big chance" and nothing could convince him that it isn't going to be the best musical show ever seen in Los Angeles, bar none.

COWAN THE COMPOSER

Lynn himself wrote all the music, and thought up all the ideas for the acts, and even helped design the saucy costumes for the girls—and his friend Earle Foxe has written the libretto. Olsen and Johnson, Orpheum Circuit stars, will be the featured players and there must be at least three dozen entirely attractive damsels representing about every type of beauty.

The rehearsal was in full swing when I looked in and everybody was shaking everybody else's hands and complimenting each other and saying what a bully show it was going to be, and everything in the garden was lovely.

The young man who picks and trains that army of superlative maidens (and, by the way, they are all Los Angeles girls) is Joe Griffin—so they're going to call 'em Griffin's Gorgeous Girls. Griffin has had his experience too—in New York with some George M. Cohan shows—so he would be a pretty good connoisseur. And he certainly can thunder "Girls!" in the most authoritative voice and command an instant response from the dazzling creatures—who are suitably attired in scant bathing costumes for rehearsal purposes, and assume comfortable poses of dolce far niente in the orchestra stalls between jumps.

HIGH-HAT AFFAIR

The show opens with considerable high-hatting. I saw the hats—of the orushable opera variety (masculine) which are to be worn with feminized masculine dress suits; with the nether garments suitably abbreviated for artistic purposes.

Then there is a jewel number, an Egyptian number, a new sort of a fashion show number, assisted by Felix the cat, and any amount of rollicking mischief intervening.

Lynn Cowan has also had a great deal to do with the sets, which are to be something extra special—none of your cheap and easy make-it-do stuff. Nay, nay. Lynn says Los Angeles audiences are educated up to sumptuous sets in their motion pictures and "When Cecil comes will Lynn be far behind" as it were? So you will understand that there is to be no economy complex to impair the charm of Angel Corper's financial subsidy.

WESTERN COMPETITION

Lynn will be a very disappointed young man if his revue does not become a permanent institution in this city and fix the Majestic as the great

(Continued on Page 28 Column 3)

JOHN MILJAN HAVING RUN OF PERIOD DRESS

John Miljan, after two years on the screen in "straight" costume, is now having a run of uniforms and period dress. The actor has harked back to the charming costumes of 1830, with ruffles, frills, high collars and other quaint touches, and has added sideburns and a larger mustache, which give him an entirely different appearance. This new phase is for "The Yankee Clipper," a Cecil B. De Mille production, which has taken him away from Hollywood on an interesting voyage at sea. He plays a traveling merchant, who turns up in the Orient, where he fascinates the heroine and makes trouble for the hero.

GLASS PLAY DUE THIS WEEK

Arthur Freed, composer-producer, opens the Orange Grove Thursday, with the comedy "Partners Again" from the Potash and Perlmutter stories by Montague Glass. This has the latest and funniest adventures of these famous characters. This will be the triumphant return to the stage of Alexander Carr in the role of Perlmutter, with Eddie Lambert playing the role of Potash, created by the late Barney Barnard.

Charlotta Miles, late of the New York musical comedy "I'll Say She Is," will play the feminine lead. Miss Miles is known the country over as "Lotta Miles, the Tire Girl."

Freed has surrounded these stars with a splendid supporting company and states that this production will be as fine in every way as the original New York show.

The western premiere of this play will be a gala performance at the Orange Grove with famous motion-picture stars attending, and other celebrities in the audience. Mail orders are being received now. The box office will open tomorrow.

The supporting cast for "Partners Again" includes Max Pollock, Irving Victor, Agnes Akers, Allen Connors, Harry Shutan, George C. Guhl, Anne Brody, Lula Wasley, Burdell Jacobs, Victor Rodman, Oscar Guy Briggs, Mawrice Cytron, Edward B. Cassidy and Harry Von Meter.

BEGAN CAREER AS LEAD

Carlotta Miles, "Tire Girl," in Major Feminine Role of "Partners Again" at Orange Grove

BY BARBARA MILLER

Carlotta Miles has had a wonderful career. She says so herself, this leading lady of "Partners Again," opening at the Orange Grove Theater on Thursday.

For the luscious Carlotta has never played anything but leads. No "bits" darken her career, not even in the movies. She is the girl whose beguiling smile has peaked out at thousands of motorists, from Maine to California, from the tire advertisements signed "Lotta Miles."

LADY FROM BUFFALO

Some five years ago, back in Buffalo, her friends were always telling her that she really should go on the stage. She sang quite well even then.

Along came a producer and offered her a part in "Fifty-Fifty, Ltd." The lead.

Others opportunities followed—appearances with Will Rogers in "The Midnight Frolic," the prima donna role in "I'll Say She It," that ran a year in New York and a year on the road.

Now, way out here in California, whence she journeyed to visit her sister, she was asked to do "Partners Again," with Alexander Carr. She had never played in a straight show before but she accepted.

AUTOMOBILE BUSINESS

In "Partners Again," produced in New York several years ago, the indefatiguable pair have graduated into the automobile business, leaving the clothing house days far behind.

Carlotta is the decorative stenographer.

Though she will miss the customary songs, she feels that she hasn't a musical comedy voice anyway. The same friends who were so potent a factor in her early career have been suggesting grand opera.

"I know I could make a success in grand opera if I once made up my mind to go in for it. But it's such hard work, you haven't a minute for anything else.

"It means years of study abroad. You have to speak three or four languages fluently and know several operas. Just like you would know some plays."

MINUS DRUDGERY

So Carlotta is perfectly contended to remain Miss Miles of musical comedy, since she has escaped the drudgery of small, uninteresting parts, or of chorus work.

Right now she is casting a speculative eye toward the films, though, to her disgust, Hollywood doesn't know a thing about New York.

She played in Pathe serials several years ago, "nice parts, too, not just bits," but apparently this experience has no weight with the movie magnates of the West.

Carlotta Miles is American, though originally she rejoiced in the name of Florence Reutti. Italian ancestors, you see.

Astutely, the young lady soon concluded that only an opera singer could possibly succeed with such an unpronounceable name as that, so it was duly changed to Lotta Miles, in def-

(Continued on Page 28, Column 6)

She'll Furnish Lotta Smiles



Charlotta Miles,

Appearing in "Partners Again," which opens at the Orange Grove Thursday.

CRACKS JOKES, NOT SMILES

"Laugh and the world laughs with you—" But not Fannie Brice.

Fannie has accomplished the feat of being able to stand before 3000 laughing people and never crack a smile. "A comedienne can't laugh with the world because she steps out of the comic character she has built up and if she does it than the audience won't laugh with her. It used to be terribly hard to stand on the stage and see and hear 3000 people laughing long and loud and not be able to crack even the faintest smile, but now the famous wooden Indian and I are in the same boat, only he didn't get anywhere by not laughing and I'm managing to get along fairly well," says Miss Brice.

There is no doubt that the famous comedienne is having to exercise her will power at the Orpheum, for every afternoon and evening the packed theater responds with much laughter to her artistry.



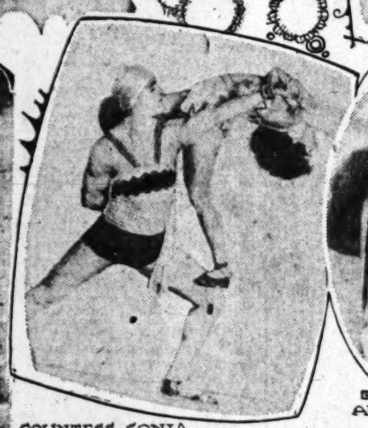
VIVIAN DUNCAN IN "TOPSY AND EVA," MASON



FANNIE BRICE, ORPHEUM



BELLE MITCHELL THE PILGRIMAGE PLAY



COUNTESS SONIA IN "REVUE SATIRICON," PANTAGES



AUDREY EVANS, HILLSTREET



CHARLOTTE TREADWAY, J. MORRIS FOSTER AND GAVIN GORDON IN "ON THE STAIRS," MOROSCO

COWAN ATTAINS HIS AMBITION

(Continued from 27th Page)

revue house of the West, don't you know. I think he is confidently looking toward the day when, say Ziegfeld will play second fiddle to one Lynn Cowan in the business. It won't be Lynn's fault if it doesn't happen that way.

This young man hies originally from Iowa Falls, and his fond parents had hopes of his becoming a respected civil engineer. He passed all the necessary exams to that end at the Iowa University—and then promptly graduated into vaudeville and hilarious musical acts. He has been doing incredible things with music ever since—beginning twelve years ago at the Old Ship Cafe at Venice

He and his partners went twice 'round the world and I only partially escaped absorbing the contents of a complete library of press cutting books, each neatly labeled and devoted to a different country's affectionate approval of Bailey and Cowan. Having toured through Australia, Africa, Canada and England and half the States in the Union, I gave up the struggle and decided to take his word for the rest. My word, but my profession has been good to his, don't you know!

But that doesn't prevent Lynn having a California complex—since he bought a home in Hollywood and found dear Mr. Corper!

And in his way, he feels he is doing as much for Los Angeles as, say, the Hollywood Bowl. Music, beauty, art . . . your revue, my revue, our revue . . . But he isn't competing, you understand. His music, beauty, art are quite different. Oh, quite. He feels there is room for both forms . . . each equally inspiring in their way. The Cowan Symphony No. 1 doesn't last fifty-five minutes, and his nocturnes and rhapsodies differ to such an extent from the foreign masters that no speeches are necessary to explain their finer nuances . . . and if any one lets off a few fireworks Lynn has promised not to get temperamental about it.

WHAT'S DOING IN NEW YORK

(Continued from 27th Page)

gaining familiarity and increasing vastly in numbers. They are attacking the theater in characteristic American mass formation. Out of the mass must inevitably appear writers of sound and penetrating talent. The American theater has grown to accept the American author. He is getting his plays produced. Sooner or later his product will be ready for export. The old world is suspicious. It is also the surest host of a true artist.

MUSICAL COMEDIES

Enormous quantities of musical comedy are in preparation for frivolous evenings. It is a cheering thought that Ed Wynn, Fred Stone and Clark and McCullough will be back in town after what seemed to be unreasonably protracted absences. Mr. Wynn will have a new revue, glorifying principally Mr. Wynn, to open the Erlanger, a new and expensive playhouse in West Forty-fourth street. Mr. Stone and daughter, Dorothy Stone, begin rehearsals presently in "Criss-Cross," a Charles Dillingham production, presumably modeled along the lines of the comedian's shows for the last ten years. Messrs. Clark and McCullough are already in rehearsal for "The Fly By Knights" principally written by the facile Guy Bolton. Then Beatrice Lillie has sundered her English affiliations and will play for Mr. Dillingham an entertainment known as "Bubbles."

The only great musical comic who will be definitely out of town for the year is Eddie Cantor. He will again take "Kid Boots" on tour. Although Leon Errol plans to remain in the provinces with "Louie The 14th" it is not altogether improbable that he will be called in by Mr. Ziegfeld. That producer should certainly have one or both of these rediculous gentlemen back by next spring to perform in one of his revues. Al Jolson will go out in the fall with "Big Boy" but should be added, as he was this year, to some Shubert show in New York late in the season. W. C. Fields is curently doing movies, but these should not avail to keep him off the stage for many months more. Will Rogers is lost, apparently permanently, to the concert stage, heading a troupe of his own which draws enormously in outlying districts. Fanny Brice is with Belasco but that impresario is too astute to keep her musically mute. She will have a few songs in her comedy "Fanny."

In the meager list of shows one should not miss we note the following survivors of a highly heated term: "Lulu Belle," "What Every Woman Knows," Craig's Wife," The Great God Brown," "At Mrs. Beam's."

Eye, ear and rib hospitals are offering especially pleasant evenings with "Sunny," Passions of 1926," Ziegfeld Revue," Scandals," Iolanthe," and "The Vagabond King."

BUSY SEASON FOR PLAYGOERS

(Continued from 27th Page)

with Eddie Lambert and Alexander Carr as Messrs. Potash and Perlmutter, respectively.

WHAT ABOUT VACATIONS?

With all of this going on in such a comparatively short space of time, it is difficult to see just how the habitual theatergoer is going to find time for a vacation. There are first nights galore, not only at the playhouses, but at the picture palaces as well.

The principal fault with all this lies in the fact that no one has ever come forth with a summer tuxedo.

The so-called gentler sex has the best of it, of course, for the backs in their gowns work inversely with the thermometer—the higher the mercury, the lower the gown. But tuxedoes are tuxedoes and so far only one or two hardy individuals have had the courage to appear at the premieres without them.

SHE STARTED AS LEADING LADY

(Continued from 27th Page)

erence to the tire company and their advertising.

Thus she was known in her first theatrical ventures. Unfortunately, the public insisted upon taking that name as a joke. Miss Miles believes it was "too subtle" for general consumption.

So now she is firmly established as Carlotta Miles.

"What did you say your first name was?" I inquired.

"That," with a triumphant shake of her blonde head, that set her long bristly beaded ear-rings twinkling, "just proves the psychology of it. No one ever could remember that name."

CONKLIN HOME AGAIN

Chester Conklin is home again—this time from Alaska, where he enjoyed his first vacation in three years of intensive camera work. With the comedian was Mrs. Conklin. Chester avers that he climbed glaciers, fished off the Alaskan south coast and experienced all sorts of thrills. He brings back with him scores of interesting photographs, both still and motion-picture.

Conklin has started on his long-term Paramount contract as a featured comedian.

Theaters—Amusements—Entertainments

BEN-HUR

A picturization founded on the mighty drama of that name from LEW WALLACE'S immortal story

A METRO-GOLDWYN-MAYER PRODUCTION IN ARRANGEMENT WITH ABRAHAM L. ERLANGER • C. B. DILLINGHAM & F. ZIEGFELD, JR.

Directed by FRED NIBLO

The Los Angeles Critics Say:

EDWIN SCHALLERT in THE TIMES:—"'Ben Hur' is magnificent. Caparisoned with a lavishness virtually beyond compare and enriched with thrills and romance and a rare mood of spiritual feeling. Beyond hopes and expectations was the premier of this greatest of film spectacles.—Overwhelming triumph—An enthusiasm such as has been seldom witnessed—climaxed again and again in applause and even cheers that echoed and re-echoed."

LOUELLA O. PARSONS in THE EXAMINER:—"Inspiring and triumphant. Denouement of unqualified success brought forth unanimous enthusiasm and unrestrained appreciation. Ben Hur should play to capacity houses."

ELEANOR BARNES in THE NEWS:—"Ben Hur more than came up to expectations.—A clear fast moving tale,—The Chariot Race is a masterpiece."

MONROE LATHROP in THE EXPRESS:—"Ben Hur is mighty and often enthralling.—A powerful, thrilling and overwhelming motion picture achievement.—As a spectacle it surmounts the highest previous peak."

GUY PRICE in THE HERALD:—"Ben Hur just about climaxes the motion picture season.—There is only one Ben Hur.—It will go down in cinema history as a monument to its creators."

SADIE MOSSLER in THE RECORD:—"From a standpoint of magnitude, of sheer delicacy, tenderness and faithfulness to dramatic technique, Ben Hur, out-ranks even The Covered Wagon and The Big Parade."

PRICES ALL NIGHTS 50¢ 75¢ $1.00 $1.50 ALL MATINEES 50¢ 75¢ $1.00 SEATS SELLING 2 WEEKS IN ADVANCE

ERLANGER'S BILTMORE THEATRE

TWICE DAILY 2:30 & 8:30 SUNDAY MATINEES AT 3 P.M.

VAUDEVILLE PHOTOPLAYS HILLSTREET Garrison Exclusive 1245 P.M. CONTINUOUS 11:30 P.M.

TEMPERATURE 70° EVERY HOUR—EVERY DAY

Starts Today

CHANEY & FOX IN "DANCE VISIONS OF 1926" WITH LOLA WINTERS, MARY JANE WRIGHT, PATSY BROOKS & CATHERINE WHITE

OBJETS D'ART

JANIS & CHAPLOW

JED DOOLEY ASSISTED BY AUDREE EVANS

THE LE GROHS IN A PANTOMIMIC NOVELTY "HAUNTED"

A BURLESQUE OF BROADWAY'S MYSTERY DRAMA SUCCESSES WITH FLORENCE CROWLEY & WILLIAM WILSON

SPEED! THRILLS! LAFFS! First Los Angeles Showing JOHNNY HINES LIFTING THE LID OFF LAUGHTER IN "The Brown Derby"

A First National Picture

Also News, Comedy & Fables

MATINEES MON. TO FRI. ALL SEATS 35¢ CHILDREN 15¢ | NIGHTS—MON. TO FRI. & SAT. MATINEE MAIN FLOOR 65¢ BALCONY 50¢ CHILDREN 15¢ | SATURDAY NIGHT SUN. & HOLIDAYS ALL SEATS 65¢ CHILDREN 25¢

El Capitan HOLLYWOOD HOLLYWOOD BLVD. AT HIGHLAND GR. 6497

TOMORROW NIGHT

The Big Coast Premiere

EDWARD D. SMITH PRESENTS

RUTH CHATTERTON IN MICHAEL ARLEN'S DRAMATIC SENSATION "THE GREEN HAT"

DIRECTED BY EMMETT CORRIGAN

DOWN-TOWN TICKET OFFICES: BIRKEL MUSIC CO. 446 S. BDWY. VA. 2219; THE MAY COMPANY BROADWAY DEPT. STORE

NIGHTS INCL. SUN. $2.50 $2 $1.50 $1 75¢ PLUS TAX

THURS.-SAT.-MATS. $1.50 $1.00 75¢

1st TIME AUG. 12 at 8:15 IN L.A.

JOY GRAND nr. 7th ORANGE GROVE THEATRE TR. 0277

ARTHUR FREED PRESENTS

ALEXANDER CARR in "PARTNERS AGAIN"

THE LATEST and FUNNIEST ADVENTURES of POTASH and PERLMUTTER with EDDIE LAMBERT

BOX OFFICE NOW OPEN

PRICES 50¢ to $2.00

POP. MAT. WED. & SAT. 50¢ to $1.00

Theaters—Amusements—Entertainments

MAJESTIC BDWY. AT 9TH TR. 2092

Michael Corper presents

OPENING WED. AUG. 11TH

GALA PREMIERE $5.00 ORCHESTRA USUAL PRICES THEREAFTER

SEATS NOW

OLSEN and JOHNSON IN MONKEY BUSINESS A MUSICAL REVUE

Wm. DEMAREST LYNN COWAN PERCY BRONSON

Edyth Evans, Angelus Sisters, Manuel and Vida, Estelle Davis

GRIFFIN'S GLORIOUS GIRLS

Geo. Redman's Orchestra

MUSIC BY LYNN COWAN & LYRICS BY EARLE FOXE

Theaters—Amusements—Entertainments

Starts Today! Orpheum ORPHEUM CIRCUIT VAUDEVILLE BROADWAY BETWEEN 8TH & 9TH

POSITIVELY LAST WEEK OF David Belasco's New Star

FANNIE BRICE

THE INFINITE IN COMEDY AND SONG

In a most hilarious farewell week offering!

EDDIE CONRAD WITH MARION EDDY AND CHARLOTTE IN "L'EPISODE PECULIAIRE"

DUCI DE KEREKJARTO ROYAL VIOLINIST VIRTUOSO, ACCOMPANIED BY MAURICE EISNER

SYLVIA BREAMER & WILLIAM J. KELLY IN THE WRITER'S CLUB SENSATION "THE BOOB" BY MR. KELLY

AL-SHAW & LEE-SAM "NATURE'S GIFTS"

LATE FEATURES ED. WYNN'S "GRAB BAG" CO.

WELCOME RETURN TO VAUDEVILLE OF BEN BARD RENOWNED NEW YORK WIT AS "SPEAKER OF THE EVENING"

AND THE GREATEST AFTERPIECE OF THE YEAR AMATEUR NIGHT IN NEW YORK 20 YEARS AGO A ROARING HILARIOUS HODGE-PODGE PRESENTED BY ARTISTS ON THE BILL

PAGE & CLASS DANCE ECCENTRICITIES IN THE AIR

The Gay! Rollicking fun-Show of the year

THE ORPHEUM IS THE ONLY THEATRE IN LOS ANGELES RESERVING SEATS FOR VAUDEVILLE And. THE ORPHEUM HAS THREE BOX-OFFICE WINDOWS ALWAYS AT YOUR SERVICE

EVERY DAY AT 2, 25¢ TO 75¢ (EXC. SAT. & SUN.)

EVERY NIGHT AT 8 50¢ TO $1.65

Theaters—Amusements—Entertainments

ERLANGER'S MASON • LAST WEEK

EXTRA MAT. THURS.—REGULAR MATS. WED.

Good-bye Los Angeles

We must Leave Saturday Night

DUNCAN SISTERS

IN THEIR MUSIC-COMEDY Topsy & Eva

Note ALL CHILDREN ATTENDING THE SATURDAY MATINEE ARE INVITED ON THE STAGE AFTER THE PERFORMANCE TO MEET TOPSY AND EVA WHO WILL HAVE A PRESENT FOR EACH AND EVERY ONE

ERLANGER'S MASON • 2 WEEKS COMMENCING MON. EVE. AUG. 16

LOUIS O. MACLOON PRESENTS THE NEW YORK MUSICAL COMEDY DIRECT FROM 7 MONTHS AT ERLANGER'S LIBERTY THEATRE

TIP-TOES

N.Y. CAST & CO. OF 60 - Staged by LILLIAN ALBERTSON

SAMMY LEE'S DANCERS—MUSIC BY GEORGE OLSEN

SEATS THURSDAY—POP PRICES—WED. MAT. 50¢ TO $2.00 EVENINGS 50¢ TO $2.50—SATURDAY MATINEE 50¢ TO $2.00

PLAYHOUSE FIGUEROA AT NINTH ST. BOX OFFICE OPEN MAIL ORDERS

REOPENING FALL SEASON TUES. AUG 17

LOUIS O. MACLOON AGAIN HAS THE HONOR TO PRESENT AMERICA'S MOST BEAUTIFUL

PAULINE FREDERICK

RETURNING TO THE STAGE IN HER GREATEST EMOTIONAL SUCCESS

MADAME X

SUPPORTED BY A SUPERLATIVE CAST—STAGED BY LILLIAN ALBERTSON

PRICES—EVES. 50¢ TO $2.00 NO HIGHER—WED. MAT. 50¢ TO $1.50 SEE MAIL ORDER BLANK

PLAYHOUSE PRICES GIVE YOU THE BIGGEST ENTERTAINMENT VALUE IN THE WORLD FOR THE MONEY

SPOKEN DRAMA TR. 0470 2nd EXCITING WEEK

MOROSCO 744 S. Broadway MAT TODAY 2:30

"On the Stairs"

Thrills with chills chills with thrills in fact—

Out Thrills All Thrillers

MAT. TODAY 2:30. ALSO THURS. AND SAT. CURTAIN

PANTAGES 7TH AT HILL ON THE STAGE MITZI AND HER ROYAL DANCERS ALWAYS 3 BIG FEATURES

NOON PRICES 25¢ EXCEPT SAT.-SUN.

TOM MIX HARD BOILED

EGAN THEATER FIGUEROA at PICO

122nd WEEK STARTS TONITE Mats. Wed. and Sat. 30c to $1.00

WHITE COLLARS

AN ENTERTAINING INSPIRING, INTELLIGENT HUMOROUS, WHOLESOME PLAY

PILGRIMAGE PLAY NIGHTLY AT 8

LIFE OF THE CHRIST

SEATS NOW FOR CLOSING WEEKS

Birkel Music Co., 446 So. Broadway, VA. 2219; Liggett Drug Co., 6288 Hollywood Blvd., HO. 6021

THE LOS ANGELES MUSEUM EXPOSITION PARK

Vermont and University Cars

George Fellow's Memorial Exhibition: Paintings and Carvings by Warren Wheelock; Sculpture by Arnold Rounsebeck. Drawings by Doris Deutsch.

Open Daily 10-4 Except Wed. P.M. and Sunday A.M.

EL PATIO BALLROOM VERMONT AVE. AT THIRTY-FIRST

DANCING NIGHTLY

New El Patio Orchestra

Ross-Moulton Directing

Playing syncopation that's different

BURBANK THEATER Main at Sixth

Biggest Musical Comedy in the

WITH

Lee Bud Harrison & Henry

Hippodrome Vaudeville Main St. at 4th

ON THE STAGE FERRIS COLORED JUBILEE 12—PEOPLE—12

"A REAL RIOT OF FUN"

Continuous Daily 1 to 11.

The T

TWO LOST LADI

Barrington Tells the Hono Perdita, and Larry Barretto Understanding Tale of a W

BY LILLIAN

EXQUISITE PERDITA. By E. ington. Dodd, Mead & Co., New

"The Exquisite Perdita," E. Bar- , as in "The Chaste Diana," re- s from oblivion an English ac- who once for a very brief per.od ed the hearts and teased the s of the fashionable few of enth Century England.

is Mary (Perdita) Robinson story is here told, with all the tainment of art which this very ed writer of exquisite romance ster. She strikes the keynote e first page, with its honeyed adeptly created. "To be beau- we are told, "with a nature g like the Aeolian harp vibrat- every sigh of sensibility, to be er at whose feet the town flings arlands and plaudits, to be a to depict the joys and sorrows e with a pen dipped in all the fashionable colors—was not this uch sail for one small vessel to and shall we be surprised that s swept out of her course and ed, or seemed to do so, in the of fashion?"

was the lovely Perdita's fate to ried at 16 years of age to a spark who seldom contributed support of his family, and who, o say, had a wandering eye. So lected bride was driven to the under the direction of Richard y Sheridan, "at this time 25 of age, and as handsome, easy nquering as the world has since him." First as Juliet, coached rick, this succulent morsel won audius of the town. Then she ed her beauty and her art as in "The Winter's Tale."

s a matter of history that it this part that our lang'ishing attracted the young blood who n Prince of Wales, later to be IV, "the most polished gentle- and the most accomplished rd in Europe." Of the vir- rebuffs with which she had met hers who would gladly have her lovers, of her palpitations swoonings and fears and sighs the first advances of the Prince her capitulation, we are told, all the trimmings, in E. Bar- 's luscious style. I wonder she would do with Mrs Fitz- t's story, whose marriage cer- e with the royal George came t in 1905?

the price—she paid for her ph over the first heart of the and of her later none too sav- ness, you may read ad infinitum ad nauseum in this novel, runs to 377 pages.

all the reading world knows, E. gton is also L. Adams Beck, won fame under the latter through her stories of the Her best known books are ious Apollo," "The Divine Lady," Treasure of Ho," "The Splen- of Asia." She lives in Victoria, longs to the Moresby family of and whose romantic history back to the reign of King John earlier. Her grandfather Sir Moresby, and her father, Ad- Moresby, were known far and for their exploits by sea and and her grandmother, Lady by, had, as a very young girl, rivilege of knowing Lord Byron. pite of her romantic ancestry, er, L. Adams Beck did not turn iting until 1919. Since that she has achieved a remarkable in more than one literary Her romantic novels have es- lished the fictionized biography as ular form of reading and her pretation of the Orient has given position of leadership in that As L. Adams Beck she will through Dodd, Mead & Co., tober, a collection of stories of rient entitled "Dreams and De-

OF GLASS. By Larry Barretto. Brown & Co., Boston. rry Barretto is one of the few

23 Editions have been printed of George A. Dorsey's amazing book Why We Behave Like Human Beings

Harper & Brothers

colorful story of Western ouch life. CODE of MEN

$2.00

THOMAS Y. CROWELL COMPANY 393 Fourth Avenue, New York

L. Barrington's new novel, "Will be read by thousands"—N. Y. Eve. Post. $2.50 at Bookstores.

DODD MEAD

The Exquisite Perdita

The Times Literary Page — Books and Their Makers.

by Thomas F. and Lillian C. Ford

TWO LOST LADIES PRESENTED

Barrington Tells the Honeyed Story of the Exquisite Perdita, and Larry Barretto, an American, Writes an Outstanding Tale of a Woman Who Compromised

BY LILLIAN C. FORD

PERDITA. By E. ... Dodd, Mead & Co., New ...

... "Exquisite Perdita," E. Barrington, ... "The Chaste Diana," ... from oblivion an English ac... who came for a very brief period ... the hearts and teased the ... of the fashionable few of ... Century England.

... (Perdita) Robinson ... story is here told, with all the ... of art which this very ... writer of exquisite romance ... She strikes the keynote ... her page, with its honeyed ... slightly crooked. "To be beau... as sin," she said, "with a nature ... like the Aeolian harp vibrating ... every sigh of sensibility, to be ... at whose feet the town flings ... tribute and plaudits, to be a ... to depict the joys and sorrows ... with a pen dipped in all the ... fashionable colors—was not this ... and for one small vessel to ... shall we be surprised that ... swept out of her course and ... ashamed to do so, in the ... of fashion?"

... the lovely Perdita's fate to ... at 16 years of age to a ... who seldom contributed ... of his family, and who, ... had a wandering eye. So ... bride was driven to the ... under the direction of Richard ... Sheridan, "at this time 25 ... old, and as handsome, easy ... charming as the world has since ... him." First as Juliet, coached ... by this prominent married woman ... of the town. Then she ... her beauty and her art as ... in "The Winter's Tale."

... a matter of history that it ... was this part that our languishing ... the young blood who ... Princess of Wales, later to be ... the most polished gentle... the most accomplished ... in Europe." Of the vir... with which she had met ... who would gladly have ... of her palpitations ... and fears and sighs ... advances of the Prince ... capitulation, we are told, ... trimmings, in E. Barrington's style. I wonder ... she would do with Mrs Fitz... story, whose marriage cer... with the royal George came ... to pass?

... he gave she paid for her ... with the first heart of the ... and of her later none too sav... you may read ad infinitum ... romance, in this novel, ... to 377 pages.

... reading world knows, E. ... is also L. Adams Beck, ... has published under the latter ... her stories of the ... Egyptian books are ... "The Divine Lady," ... No." "The Splendid ... she lives in Victoria, ... by the Moresby family of ... romantic history ... to the reign of King John ... her grandfather Sir ... Monday, and her father, Ad... Barry, were known far and ... by their exploits by sea and ... and her grandmother, Lady ... Beck, as a very young girl, ... of knowing Lord Byron. ... of her romantic ancestry, ... L. Adams Beck did not turn ... until 1918. Since that ... has achieved a remarkable ... in more than one literary ... The romantic novels have es... and the fictionized biography as ... form of reading and her ... of the Orient has given ... of leadership in that ... As L. Adams Beck she will ... from Dodd, Mead & Co., ... a collection of stories of ... entitled "Dreams and De...

... OF HEAR. By Larry Barretto. ... & Co., Boston. ... is one of the few ...

Reading between the lines of Elinor Mordaunt's autobiographical sketch, published elsewhere on this page today, one gets a fairly good idea of what sort of woman she is. That she "carried on" when most people would have faltered and given up is testified to by the great amount of literary work she has succeeded in accomplishing in spite of Fate's apparent determination to exterminate her.

Larry Barretto, however, is a young author who has not yet had time to learn the meaning of the word "compromise." He is a young author who shows himself capable of understanding the generation preceding his own and who is at the same time fully able to interpret the present era. He has that rarest of all gifts, tolerance, from which he derives insight and understanding.

He tells in "Walls of Glass" the story of Sophy Deming, who finds herself at the turn of the century the widow of a young doctor, with a small child to care for. Bravely she confronts life and sets out to make her living. Following the advice of the good ladies of Valesboro, she first tries making and selling jams and preserves, but finds the market too restricted. Then, despite opposition from her friends, she opens a restaurant near the only place of amusement the town affords, the race track.

It is Martin Greer, the wealthy racing man who lives aloofly at the "mansion," who encourages her in this, and when the building burns and she finds herself driven desperate, with a sick child on her hands, it is to him she turns. He is old enough to be her father; is, he admits, married to a wife who is insane, and from whom he can easily get a divorce. But he proposes that Sophy go away with him, write back that they are married, and, in time, return as Mrs. Greer. He will, he promises, marry her the moment he is free.

In her desperation, she accepts. The struggle that she had, with her equivocal position, which no one could have proven but everyone suspected, is exceedingly well presented. In time, Greer himself began to treat her with less respect—she was, after all, a mistress and as such should not demand too much.

As the years passed, Greer coarsened. Always a hard drinker at intervals, he became worse, until in a finely dramatic scene, the author shows Sophy subjected to the final humiliation, with her half-tipsy "husband" bringing to her box at the races the one professionally "bad" woman of the town.

But Sophy stuck, for all the time her son was at the best schools, with Princeton and medical school to come. He was, she planned, to do all that his father's untimely death had prevented him from doing.

In rendering the complex motives of this lost lady, her essential purity that was yet degraded by her tragic compromises with life, her courage and her loneliness, Mr. Barretto succeeds in writing a novel that is instinct with life and that holds the attention of the reader to the last page, where we see Sophy nearing 50, free at last, but voluntarily taking on a new burden.

A clean book, a wise one, this, that I can recommend most heartily. Buy it; read it; give a copy to a friend.

FOUR YEARS BENEATH THE CRESCENT. By Rafael de Nogales. Charles Scribner's Sons, New York.

A book in which that soldier of fortune of noble lineage, Gen. Rafael de Nogales, better known as "Nogales Bey," Inspector-General of Turkish forces in Armenia and Military Governor of Egyptian Sinai during the World War—an American and a Christian in command of Moslem troops. He is a descendant of Don Diego de Mendes, one of the first conquistadores, and of an Indian princess. His paternal grandsire was Don Pedro Luis de Inchauspe, the Spanish nobleman who espoused the cause of South American independence and became one of the liberators of Venezuela.

The trail of the sword began for Nogales Bey in Cuba, when he was a boy. It led him through South American jungles, into Mexico, through the Russo-Japanese War, into Korea and, during the World War, into the Near East. In times of peace he mined gold in Nevada, punched cows on western plains, helped found Fairbanks, Alaska, and did some exploration in Manchuria.

Men of martial spirit will find much that is remarkable in "Four Years Beneath the Crescent." The lover of exquisite word pictures, the devotee of tales of travel, the connoisseur of archeological sidelights—they will find in Nogales Bey a kindred spirit who plies a facile pen.

For the benefit of those who may too superficially read the author's vivid comments on the frightful details of Armenian massacres, it must be noted that he discriminates most carefully in his indication of the type of Turk and Kurd who figured in those atrocities.

"Four Years Beneath the Crescent" first was published abroad, in Spanish, a year ago. Its appearance caused a great stir in military and political circles in the capitals of Europe, both for its revelations concerning the World War strategy of the Turko-German high command in the Holy Land and for its startling close-ups of Armenian massacres. The book went rapidly through several editions, as did a subsequent German translation.

AUTUMN BOOKS

Autumn is just around the bend and already the presses are transforming great white rolls of paper into pages of fall books. Publishers are expecting an unusually good season. Doubleday, Page & Co. announces at least nine titles of major significance. "Debits and Credits" is most noteworthy because it is Mr Kipling's first new book in a number of years to be made up of stories and poems which have never appeared heretofore between boards. Joseph Conrad's "Life and Letters," by G. Jean Aubrey, is also listed. The fiction season starts with Edna Ferber's book of the Mississippi River, "Show Boat," and is followed by Ellen Glasgow's "The Romantic Comedians," a blow to the time-worn legend of southern chivalry. "Elizabeth's" new novel, "Introduction to Sally," will be out in September; "Hildegarde," by Kathleen Norris, in October; also Julian Street's long-promised novel of Chicago, "Tides," and in November Grace S. Richmond's "Cherry Square."

Among books of political and historical significance will appear David F. Houston's "Eight Years With Wilson's Cabinet, 1913-1920." Other authors on the list include Sir Hugh Clifford, Frank Wilstach, Stewart Edward White, Harriet Comstock, Booth Tarkington, David Grayson, Edmund Pearson and H. H. Prince Aage of Denmark.

A Group of Distinguished Writers



E. Barrington — Also known as L. Adams Beck, whose latest novel "The Exquisite Perdita" is reviewed on this page today.

Larry Barretto — A distinguished young author whose "Walls of Glass" is reviewed today.

Angelo Patria — Whose latest book "What Have You Got to Give" was recently reviewed in The Times.

Samuel C. Hildreth — Superintendent of a great racing stable and co-author of "The Spell of the Turf," recently reviewed.

LITERARY GOSSIP

For vacation reading the "Little Blue Books" put out by the Haldeman-Julius Company of Girard, Kan., merit consideration. These 5-cent booklets have a remarkable range, from fiction to rationalism, and they are so tiny that half a dozen can be tucked into one's vacation luggage without seeming to add an ounce to its weight. Some of the titles, selected at random, are Kipling's "Man Who Would Be King," Mark Twain's "Humorous Fables," Stevenson's "Dr. Jekyll and Mr. Hyde," and the quite up-to-date "Tales of Chicago Streets" from Ben Hecht's sketches.

An important critical work on Anatole France is to be issued this autumn by Lincoln MacVeagh (The Dial Press) under the title "Anatole France; The Degeneration of a Great Artist." The author is Prof. Barry Cerf of Reed College, Portland, Or.

"Human Experience" by Viscount Haldone (Dutton) concerns itself chiefly with the philosophical inquiry into the nature and meaning of human experience, and with the human mind, its nature, and its relation to the objective world and to art, religion and science. The book is written in clear and simple language, and will interest not only advanced students of philosophy, but the general reader who is interested in the subject, but not necessarily trained to it.

In "Heat" by Isa Glenn (Knopf) is told the story of Americans in the Philippines, as seen by the widow of the late Brig.-Gen. S. J. Bayard Schindel, who accompanied him to his post at Manila. It is a realistic and harrowing study of the degeneration of a young American who found the atmosphere of the tropics too strong for him.

If you expect to travel abroad this summer, either by steamer or by book and arm-chair method, you will be interested in a new book by Carl H. P. Thurston, entitled "Why We Look at Pictures" which Dodd, Mead & Co., publish. Mr. Thurston's new book is a clear and readable discussion of the great pictures in the famous art galleries here and abroad, with special emphasis on the question of what constitutes real art and why some pictures are universally hailed as masterpieces while others, equally interesting to the untrained mind, are less highly considered. Eighty-six full-page reproductions of the world's famous paintings are included in the volume.

Doubleday, Page & Co., issue a paper-bound edition of Christopher Morley's sprightly one-act play, "Good Theater," in which he relates how Beaumont and Fletcher, returning for one evening to the world of flesh, drift into the lobby of a popular musical comedy and discover that "good theater" in 1926 is the same old horse play that brought the sure laughs in the days of good Queen Bess. The pretty ticket girl mistakes them for two Yale students in masquerade and the doorkeepers enjoy telling them what makes a success on Broadway. The little play is Morley in his most rollicking vein of foolery.

J. B. Lippincott Company have just published an exciting mystery and detective story entitled "The Club of Masks" by Allen Upward, and a highly entertaining novel by Maxmillian Foster entitled "I Want to be a Lady." According to the publishers the books are admirably suited to summer reading.

How many novel-writing husbands and wives are there besides Charles G. Norris and Kathleen Norris? A. Hamilton Gibbs and Jeannette Phillips Gibbs are the newest additions to the list, Mrs. Gibbs, with "Portia Marries" and Maj. Gibbs, with "Labels,"—scheduled for publication in August and September respectively.

PUTTING ONE OVER ON FATE

BY ELINOR MORDAUNT

This brief autobiographical sketch of the author of "The Venture Book," recently published by the Century Company, New York, gives the public a fairly good idea of what sort of woman she is. That she "carried on" when most people would have faltered and given up is testified to by the great amount of literary work she has succeeded in accomplishing in spite of Fate's apparent determination to exterminate her.—Ed.

I was born of a hunting family in Nottinghamshire, Eng., many years ago—how many perhaps I may exercise my woman's prerogative not to say.

My education consisted of a succession of inefficient governesses, one after another, distinguished not by degrees of ineptitude but only by degrees of pulchritude. If the governesses were pretty my six bold, bright-eyed brothers flirted with them, and they were sent away. If they were plain my father could not bear the sight of them, and they were sent away.

I was always a teller of stories, from my earliest memories. But as a child it was oral narrative rather than writing which I practiced. I fabricated endless and gigantic tales which I related to my open-mouthed playmates. At that age I had not yet learned the tremendous fact that the most forcible, the most dramatic narrative is the simple truth—provided the truth of one's life has provided material for narrative. My old home has even now the reputation of being haunted by a horde of most dismal and unfortunate ghosts, all of them implanted there by my youthful imagination.

When I was little more than 20, I went to the Island of Mauritius, east 500 miles from Madagascar, as companion to a cousin whose husband was stationed on the Island as Colonial Secretary. After a very few months in that wonderful enchanted land I married. Malaria and other plagues—which must beset us most in the loveliest Edens—played very sad havoc with me in the short years that followed, and it was on Mauritius that I buried two of my children.

The doctors ordered me back to England. I was paralysed all down one side. Two years I lay in bed, unable to move. The doctors said I could never live.

The idea of dying in my bed was abhorrent to me. I wanted to experience the feel of a ship again, to be satisfied by the clean salt winds of the sea, before the short life of me was done. Against all common sense, throwing away apparently what the doctors told me was my brief hope of life, I shipped off on board a little sailing vessel for Australia. There my husband, who had made arrangements to leave Mauritius, would meet me. It was the second week in February that I left Glasgow. And small hope had I ever of seeing Australia or my husband again.

Bad weather overwhelmed us. The loose drift ice of the antipodean summer caught my fragile little ship off the Cape of Good Hope. From Glasgow in February I did not sight land again until early in July. Yet those long dangerous months on the ocean had done what not all the doctors could have done. The months had put life into me, which all others except myself had despaired of. By the time we sighted Australia I felt myself comparatively well, though still very lame and tired.

In Melbourne my son was born. In Melbourne my husband died. Alone except for the boy, and far from any help, I set about to make my own living. During the years I had been abed in England I had written my first book, "The Garden of Contentment," and the fine reception accorded this by critics had given me some hope of lasting success in literature. Yet at the loss of my husband I did not have full confidence in my ability to earn a living for myself and the boy by writing only. I took up decorative painting and gardening as a means of bringing in the small, steady income which meant the price of my son's bread and my own.

Those years were very hard. There was no relief from the constant work to earn the bare needs of existence. Many physical breakdowns overset me. Never was there a penny in the bank during all those seven weary years in Australia. Always my boy and I were on the sheer edge of starvation. I was further crippled by breaking my leg—which has been broken again since, the second time on board ship without opportunity to set it for five weeks.

After seven years I came back to England with my boy. I secured an editorial position on a small weekly which immediately went bankrupt. I wrote "The Ship of Solace" then, which was very kindly received by the reviewers and the public. My next book was "The Cost of It," the scene laid in Mauritius, that Edenland which had so many sweet and tragic memories for me. A book of short stories followed, and then an Australian novel, "Lu of the Ranges," after which another Australian book. For six months I worked in a silk factory to gain the atmosphere and experiences which I set down in "Bellamy." "The Park Wall" followed, then "The Rose of Youth," "The Pendulum," "The Processionals," "Laura Creighton," "The Little Soul," "Reputation" and numerous books of my collected ghost stories.

A far cry, indeed, those industrious and prosperous years, from the weary travail in Australia! My ship had come in—fleets and fleets of argosies and golden galleons. Writing, writing all the time, scarcely time to pause and think of anything except the stories.

During all these busy years I traveled very little, except in the vast and boundary-less countries of the imagination. There was one rather brief excursion to the Balkans, a sop to the wanderlust which has always been mine. There was one winter in Italy. After my son had finished school in 1922 I went out to the Canaries, from there into Morocco.

In the autumn of 1923 it struck me that I was getting too fond of comfort. Too much a creature of the fireside. I had forgotten the feel of a rolling ship. The salt winds of the free ocean no longer knew me. Word came to me that cargo boats were running occasionally from Marseilles to the French West Indies, from there through the Panama Canal to Tahiti. The call of the far places came to me again—and I started out.

Four months long I was lost to the world, dodging about among the less known islands of the South Pacific in Dutch cargo boats. Five days and nights I was in an open boat making from a steamer terminus to a particular island I had set my heart on. In one group of islands I had twenty convicts out of prison to carry my kit for me.

No white people there, of course, but the natives were very nice to me. Only once did I have a mutineering crew on my hands. On another island I reigned for five weeks as king of all the white people. Some pretty bad bouts of fever brought me down at times, and I learned a great deal more than I had already known about life and human nature—otherwise nothing very exciting happened to me.

What I now want is to go back to the Pacific, particularly the Torres Straits Islands, and write up the pearling industry from the point of view of a woman wandering upon schooners, sketches and open cutters. There is also a place on the northwest coast of Australia, a pealing station famous for "Sin, Sand and Sore Eyes," where some time I expect to obtain some rather remarkable stories. A friend writes from there: "Do come and let's have dinner together one night. You'll find more desperate and queer characters here than in all the rest of the world put together."

So again I've heard the wind a-calling me, and thither I'll be going!

BOOKMAN'S MONTHLY SCORE

Books Most in Demand in the Public Libraries in June

FICTION

1. The Private Life of Helen of Troy.
2. Gentlemen Prefer Blondes.
3. The Hounds of Spring.
4. The Blue Window.
5. An American Tragedy.
6. Wild Geese.
7. Appassionata.
8. Pig Iron.
9. After Noon.
10. Soundings.
11. Hangman's House.
12. The Perennial Bachelor.

GENERAL

1. Why We Behave Like Human Beings.
2. Abraham Lincoln.
3. The Man Nobody Knows.
4. Intimate Papers of Col. House.
5. Jefferson and Hamilton.
6. Twenty-Five Years.
7. Our Times.
8. Travel Diary of a Philosopher.
9. The Revolt of Modern Youth.
10. Microbe Hunters.
11. The Fruit of the Family Tree.
12. Israel.

RECENT BOOKS

THOBBING. A Seat at the Circus of the Intellect. By Henshaw Ward. The Bobbs, Merrill Company, Indianapolis, Ind.

We owe the wonderfully expressive and remarkably musical gem of speech which forms the title of this interesting work to the creative intellect of its erudite author. To reserve for one's self the privilege of building matters or things on scant or unstable foundations while violently denouncing such a course of procedure for the other fellow is a very human manifestation, and its illegicality may be pardoned in view of that creative urge which brought it into being.

To trace the genesis of this newly coined word is to note that the author of its life "observed" that by taking the first two letters of the word "think" and the initial letters of the words "opinion" and "belief," he could produce the word "thob," and could then arbitrarily determine that this word should be a verb and stand for a series of mental processes which are described as "th-inking" out an "o-pinion" which pleases the thinker and then "b-lieving" it. This process is to thob, whence "Thobbing." Surely no etymoniac alive can ever evolve a more intellectually creative word.

It is true that a much simpler term for the same process and one already used by Prof. Conklin is "wishful thinking." But to have employed so commonplace a term would have been to hamper the art of creation.

Having evolved and named his bantling, this writer proceeds to investigate all systems of philosophy, psychology and sociology, and finds all to be mere "thobbing." The only thing left is man's' power of observation, and this, it appears to him, can be trusted to the end. If men were born with straight vision this power would serve. But Bernard Shaw long ago told us that he was the only man in England who had no natal squint; and still longer ago Oliver Wendell Holmes, Sr., held that a competent scientist would yet distinguish, months previous to the infant's birth, whether the budding man would be a Catholic, a Calvinist or a Unitarian.

In this cock-eyed welter of humanity one dazzling ray of hope illuminates our future. This shines from the page of one of the two straight-visioned men whom our nation has trust far produced: "Man is not yet a being, but merely a becoming."

ILDERIM, A MEDIEVAL ROMANCE. By Marie, Queen of Roumania. Adelphi Company, Publishers.

"Far away in the North" and, since the proper names are all Celtic, evidently in the highlands of Scotland the scenes of this medieval tale are laid. The realm was ruled by King Nial, a just and kindly monarch, unduly assist by his consort, Queen Dana, a tyrannical and passionate woman. This couple had four children, all quite normal save the youngest daughter, who was so delicate, ethereal and self-effacing that she seemed in momentary danger of complete evaporation. Yet in one respect this shy damsel and her bold and aggressive mother were alike, since both cherished a secret passion for the hero, Sir Ivor MacDuach, whose honor forbade him to make love to the one and whose dark fate separated him from the other.

For Sir Ivor's mother, married early to an elderly man whom she never loved, and early left a widow with her little son Ivor, had been visited during her widowhood by a foreign knight from her native land, and after he returned to his far-off home had secretly borne a second son, named Ilderim, who had been early placed in his father's care in order to protect his mother's reputation. But upon his male parent's death he had returned to his birthplace, a gay and law-defying youth, who refused to submit to the authority of King Nial. In attempting to shield this charming young vagabond and at the same time keep their relationship secret for his beloved mother's sake, Sir Ivor incurred the punishment of banishment from the royal court, and at once bade his mother and sweetheart a long farewell and joined a crusade just leaving for Jerusalem. The pensive Princess died soon after his departure and he was fatally wounded in the Holy Land, but was brought home by his comrades to die in his repentant mother's arms. She thereupon proceeded to the royal court and cleared his reputation by blackening her own, for which he had sacrificed so much. So Sir Ivor was honored by a grand funeral and a stately monument with a Latin inscription preserved his memory.

THE SAGE OF EAST AURORA

Felix Shay, for Years Associated With Elbert Hubbard, Gives Us an Intensely Interesting and Intimate Account of His Friend's Life and Work

BY THOMAS F. FORD

ELBERT HUBBARD OF EAST AURORA. By Felix Shay. William H. Wise & Co., New York.

Elbert Hubbard, whose little magazine the Philistine first appeared in June, 1895, broke into the magazine game as an editor after having his work rejected by practically every magazine editor in the country. He retired from business in the late eighties, having amassed in the scrap business, a modest fortune amounting to $75,000. His idea upon retiring from business was to go to Harvard and get a degree, but one year in the classic groves seems to have been sufficient. He then made a trip abroad and while in England met William Morris and was so fascinated by the work this great craftsman and artist was doing he at once returned to the United States and set up the Roycroft Shop at East Aurora, N. Y.

The Philistine came as a shock to many when it first appeared. Mr. Shay, who writes in a breezy manner, and without drawing too fine distinctions, explains its popularity. "One must have," says he, "an excellent forgettery to forget or forgive the unnatural dress of both men and women, the cast-iron manners, the stilted speech, the groove thinking and the Blue Sundays. Victorian hypocrisy and surface culture were a sham, and its fetish 'good form' an insult to naturalness. Then came the Philistine, so gay, and candid and wholesome that it immediately divided sophisticated America into two distinct classes: those who took the Philistine and those who didn't know how to take it."

The magazine sprang into popularity over night. Its circulation mounted into the thousands, tens of thousands and finally the regular edition going to paid subscribers reached beyond the 100,000 mark.

The Roycrofters, under Hubbard's guidance, gave the "art preservative" a new lease of life in this country. I very well remember the first copy of the Philistine that came to my hand. I was employed at one of the largest printing and publishing houses in Northwestern Ohio at the time and the type, paper, and general make-up of this magazine was so different from anything that I was used to that my first impression was one of wonder that a such a magazine printed as it was on plain butcher's paper could be marketed. But a study of the contents of that number like a shower bath after a long and grilling bicycle ride—the bicycle was the thing in those days—and one came out of it with a feeling that the cobwebs had been swept clean from the mind.

Of course the thing became a cult. The clubs of that day were just beginning to shake off the shackles of Victorian conventionality and there was a breath of liberalism stirring in the land. Hubbard, who was a shrewd psychologist, set his sails to catch this faint breeze and as the breeze stiffened and increased to somewhat the proportions of a gale he steered his craft to the lee shore. Because the Roycroft movement was thought to be a communistic experiment the Socialists once attempted to take the institution under its wing. This, however, did not pan out for Hubbard was not a Socialist in any sense of the word. He was an intense individualist and he resented the patronizing tone assumed by the Socialists toward his work. He was in fact a business man with a decided flair for art and literature. Big business to him was not a thing to be feared, just because it was big, but a thing to be encouraged because of its immense potentialities for good. He early caught the eye of some of the nation's greatest captains of industry. He refused to join with the "Muckrakers" of the period in damning all business and because on occasion he praised such men as E. H. Gary, Andrew Carnegie, Henry M. Flagler and other equally prominent figures of industry, commerce and finance, the Socialists and the liberals generally taunted him with the charge that he had "sold out" to capital.

But this did not bother Hubbard. He serenely went his colorful way up and down the highways of the land and his earnings from his lecture tours alone amounted to a fortune. Whatever may be said of this remarkable man he was beloved by thousands. Some one has said: "Elbert Hubbard is the only man who ever had to build an inn to house his admirers." This is literally true. It was called the Phalanstery, and the meals were a quarter and lodging 50 cents. Of course, it barely paid expenses, but as an advertising medium it was a whale of an idea.

It seems meet that a word should be said about the author of this book who was one of the Fra's closest associates and confidants. The slip cover has this to say: "Felix Shay has confessed, 'When I joined Hubbard's forces I was a high-spirited Barbarian, just a little more than 20; when I became general manager of The Roycrofters, Inc., I was still high-spirited, not nearly so much a Barbarian, and something less than 30. Between times I had come under his civilizing influence.'

"In going over his papers Felix Shay found hundreds of notes and letters from Elbert Hubbard, including one he wrote just a little while before the Lusitania carried him off on his last little journey to the Great Beyond, wherein he states:

"'You know me a little better than any other living man.'

"Since Elbert Hubbard's death, Felix Shay has traveled around the world, seeking adventures in the out-places, and braving the dangers of the lecture platform to tell about them. He still has the 'interesting twist to his tongue' and the wit that struck Hubbard so forcibly at their first meeting. To read his book is to realize why Hubbard loved him and leaned on him."

"Ways of Escape," by Noel Forrest, has been selected by Little, Brown & Co. as their "dark horse entry for the Sweepstakes of Autumn, 1926." Other "dark horse entries" by this firm in recent seasons have been "Soundings," by A. Hamilton Gibbs and "The Hounds of Spring," by Sylvia Thompson, so that "Ways of Escape" will be worth putting money upon. It will be published on August 20.

SEARCH FOR RIGHT WORD

Fred Kelly, the humorist, and the author of the dog's only book of philosophy, "You and Your Dog," was a recent guest of his friend, Booth Tarkington.

"A few nights ago I sat in the attic workroom of Booth Tarkington at his home in Indianapolis, while he told me how discouraged he becomes over his work," says Mr. Kelly.

"'Are you ever conscious right at the time,' I asked, of doing something that's pretty good?'

"'No,' Tarkington chuckled, 'it all seems fairly bad. You know, writing is about the most discouraging job of all. One knows so well what he is trying to express, but the words aren't available.'

"'This afternoon I tried to write a paragraph or two describing a certain scene in Northern Africa. It was as vivid in my mind as if it were still spread out before me. I tried to make it equally vivid to readers. But when I groped for crystals all I could pick up were just a few smeary words—a meaningless mess. Yet all the time I knew the right words were somewhere if I could only find them.'

"'Will you keep at it,' I asked, 'until it does suit you?'

"'Oh, it will never suit me,' he replied, as he slid farther down in his chair with a weary sigh. 'I'll still feel that I could do it better and think how well somebody else could do it.'

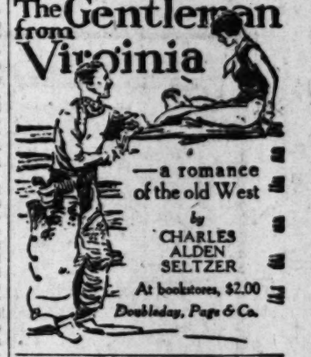
"As I came away, I thought: So long as he has that attitude toward his work, no wonder it's good!"

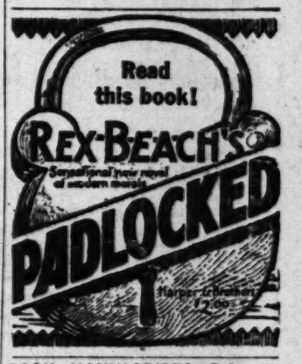
GOGOL'S FIRST STORIES

"Evenings on a Farm Near Dikanka." Gogol's first stories, were published in 1830 in a periodical and collected the year after in a volume bearing the subtitle "Tales Edited by Rudy Panko, Beekeeper." They are light and humorous sketches of life on the author's native Ukrainian plains, with nothing of the "Russian gloom" of literary tradition; they represent the same aspect of the Russian spirit as that more recently expressed, in another medium, by the Chauve-Souris Constance Garnett, translator of Tolstoy, Dostoevsky Chekhov and Turgeniev, has completed an excellent translation of these stories, which are being published by Alfred A. Knopf as the fourth volume in the collected works of Nikolay Gogol.

MANUSCRIPTS
Edited, typed and prepared for publication.
French, German and Spanish translations. Research. Expert work at moderate prices, by university graduate. Phone, forenoons or evenings, 581-838, or address D.A.R., Box 137, Times Office.

"A 'best-seller' as well as a good book."
Says the ultra-critical London Spectator of
THE HOUNDS OF SPRING
By SYLVIA THOMPSON
53rd thousand in America!
$2.00 Everywhere
LITTLE, BROWN & CO.
Publishers, Boston

The Gentleman from Virginia

—a romance of the old West
by CHARLES ALDEN SELTZER
At bookstores, $2.00
Doubleday, Page & Co.



BOOK MANUSCRIPTS—Bring in large income yearly. We want for publication. Short Stories—Novels, Long Stories—Fiction, Essays, Articles, Poems, Jokes. Your free copy BOOKS THAT GET PUBLIC HEARING Explains. Send for it NOW. Co-operative Service Co., Publishers 254 Drexel Bldg. Philadelphia

August Series of Value Events at Barker Bros.!



Drop Leaf Tables

—100 of them in an August event at.....

$7.50

SIX different colors—sand, parchment, cafe au lait, blue, green, red—several lovely decorations—a remarkable table feature. Use this versatile little table as an end table with one leaf down—as coffee table—as corner table—occasional table in any room. Only 100 at $7.50. Fifth Floor. [FIFTH FLOOR]

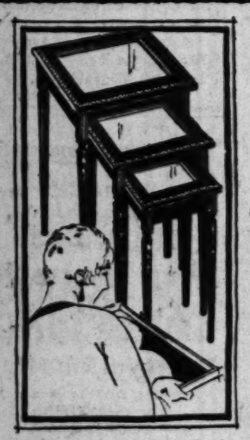


Only 10 Louis XV Chairs

—in an event that sets new value record..

$79

HAVE you wanted such a chair and priced it? Then you know the wonder of this special offer. Frames hand carved — imported by Barker Bros.—made up in our own shop with exquisite brocade covering — typical of the period. A tremendous opportunity while 15 last. [FIFTH FLOOR]



Just 100 Nests of Tables

—decorated and with glass tops, a value coup..

$27.50

AN answer to the insistent demand for many small tables! Here is the very newest conceit—a nest of three—in red, green, black and yellow. Sturdy yet graceful—the glass tops a tremendously popular feature. Sizes 12x15, 10x12, 9x9. [FIFTH FLOOR]

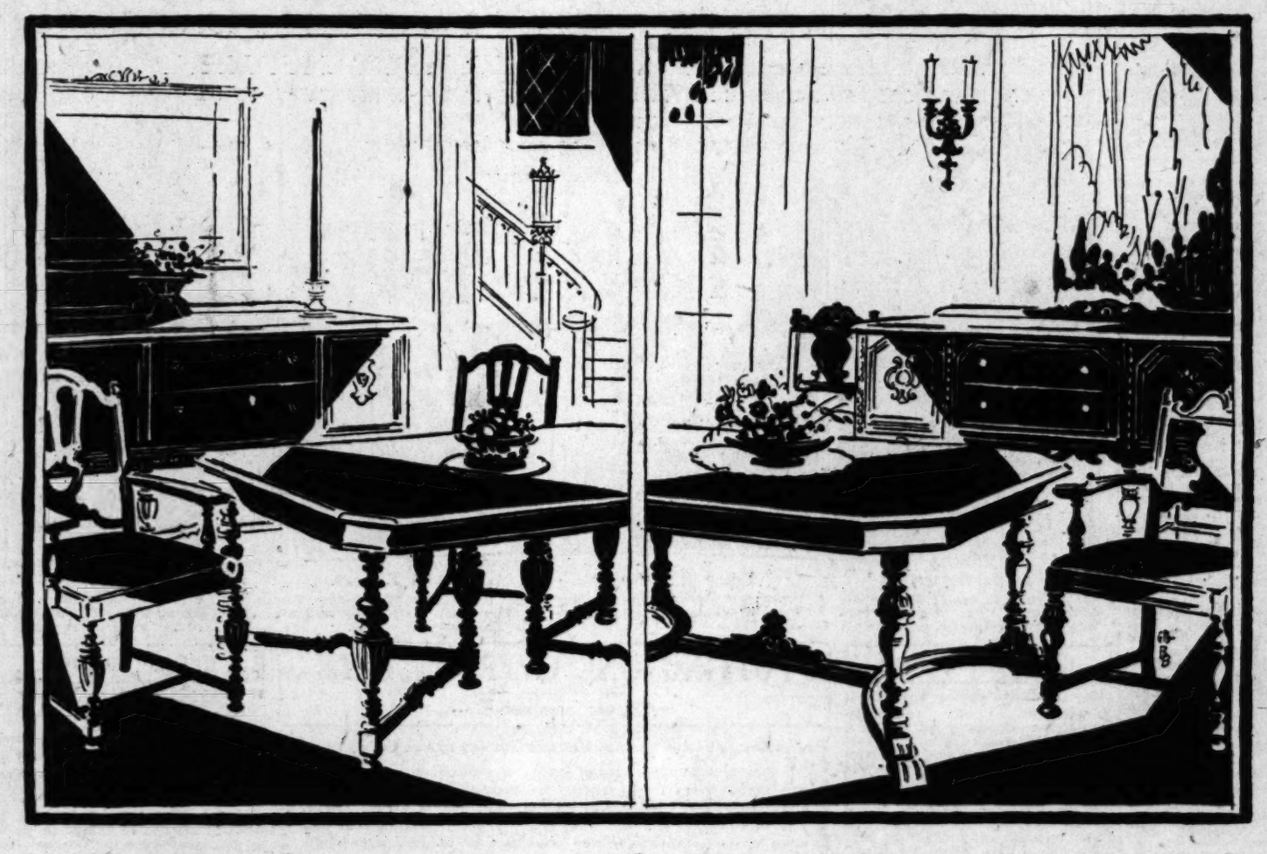


Upholstered Fibre Group

—decorated—the 3 pieces are featured at only

$59

SETTEE, chair and rocker — in attractive putty enamel striped with black and orange—and best of all, upholstered in gay cretonne—both seat and back. Unusual at such a price as this. An entire group—for $59.00. Tables and fernery also available to match. [SIXTH FLOOR]



10-PIECE DINING Group

—remarkable in distinction of design—only.... **$188**

NUMBERED among the leader events of August at Barker Bros.! Imagine securing ten pieces for your dining room at less than $200. Buffet, table, server, china cabinet, 5 side chairs and an arm chair—the pieces in that deep, rich-toned walnut combination with other hard woods—rubbed to a satiny dullness that leads the vogue! The regular price on this group is notably higher—special now at $188.

THE same group with 45x60 table that extends to 8 feet, $10 more, or $198.

Liberal credit terms—your old furniture as part payment!

AUGUST DINING Value

New Berkey and Gay Group of 8 pieces—feature.. **$355**

A DINING group of character—stolid, massive—a modern prototype of early English design—skillfully executed. Walnut, butt walnut, rosewood, maple and sturdy American gumwood have been used most effectively—the graining, the carving—the fretwork—creating an effect unexpected at such a price. Commodious drawer space—many features of convenience! And it is in that mellow wax finish! Table, buffet, 5 side chairs and arm chair, $355. Server, $55.00; china cabinet, $85.00.

Liberal credit terms—your old furniture as part payment!

3-Day Selling of Kimonos - 20% Less!

The Bridal Set Is Included in the Event!

THE bridal set is a group of three kimonos—a black—a scarlet and a white. According to the Japanese custom, the bride wears all three on her wedding day—the gleaming white first—then the scarlet—both covered with the clinging black, scarlet lined! Japanese matrons of caste never appear in public except in a black kimono. All are of richest, heaviest silk—plain except for a richly stenciled border at the bottom. Both the black and white are lined with scarlet—the scarlet one with white.

—the scarlet kimono, regularly $125.00, now..... 20% Less

—the black, scarlet lined, regularly $77.50, now..... 20% Less

—the white silk, lined with scarlet, regularly $125.00, now... 20% Less

—an orchid, with stenciled border, lined with pale green silk, regularly $87.50, now..... 20% Less

—a gay blue, with all-over stencil, scarlet lined, regularly $147.50, now..... 20% Less

—and many others!

[ORIENTAL STUDIO—FIRST FLOOR]



most beautiful assemblage of colors—silks—styles—in a dramatic selling in the Oriental Studio—First Floor

CEREMONIAL robes or kimonos they are—gorgeous clinging silks—long flowing sleeves that reach almost to the floor—patterns done by hand in the most delicate and exquisite combinations of color! All are silk lined—usually in a contrasting color. Black lined with scarlet—white with scarlet—orchid lined with delicate green, blue with white!

REGULAR PRICES on these ceremonial robes are $75.00 to $175.00 and during the three days—Monday, Tuesday, Wednesday—at Barker Bros. there will be..... Savings of 20%



Would You Carry a Carpet Bag?

OF COURSE, you wouldn't! Yet look at your luggage—for inadvertently you may be committing quite as great a fashion faux pas! And since shabby luggage—or out-of-date luggage is taken as part payment on new at Barker Bros.—it really is an economy to be smartly equipped when traveling.

HAT BOXES alone offer choice of 30 styles—$4.25 to $36.00—and so many are carrying hat boxes and tucking away a few toilet articles and wearables in them.

SPECIALS in week-end and over-night cases are notable! Shark grain and calf, gray antler—brown and black snake, seal and cowhide, featured at $16.75 to $28.00.

TRUNKS—$6.25 to $[illegible]

[SEVENTH FLOOR]



Quainter Than Ever Is Quimper Ware!

ODD little cups and saucers — candlesticks, scalloped dinner plates and platters — the six-sided plates and the saucy jugs and flower troughs — all are here.

AND to think that such quaint little pieces were first moulded and then taken home by the peasant women of Brittany—the most primitive of all the French provinces—and decorated by hand. Your teapot may have been done by one little woman—and the cover by another—and that's what makes the possession of Quimper ware such a joy.

Tea Cups and Saucers.....

Teapot, Sugar and Creamer Set.....

Candlesticks.....

Dessert Plates, each.....50c and

Dinner Plates.....

—and lots of other pieces equally intriguing.

[CHINA SECTION—FIRST FLOOR]

STORE CLOSED ALL DAY SATURDAY DURING Month of AUGUST

Complete Furnishers of *Successful* Homes

BARKER BROS.

SEVENTH STREET, *Flower and Figueroa*

The MAY CO.

45TH Birthday Sale!

NOT the flotsam and jetsam of the store but a million dollars worth BRAND NEW goods

—That is why this Birthday celebration is different—DECIDEDLY DIFFERENT. Newest Summer and early Fall merchandise from the best manufacturing sources in America—contributed, in appreciation of our vast regular business—at prices such as the average store could not hope for.
Profit by the experience of the shopping throngs coming here daily. Come, see—and be your own best judge.

5000 yds $1.65 & $1.95 Fashionable Silks

Away!. Broken lots! Short lengths! Regardless of former prices—regardless of cost!
In addition makers of national reputation have contributed summer clearance to this big Birthday Sale. Hence, perfect, fashionable $1.65 to $1.95 silks—5000 yards will fly out tomorrow.

$1.65 Printed Crepe De Chine, 40 in. Broken assortment, $1.
$1.95 Printed Mallinson Silk, 40 inch, broken assortment, $1.
$1.95 Printed Silk, 40 in., broken assortment, $1.
$1.95 Imported Brocaded Rayon, 32 in., broken assortment, $1.

$1

And such silks! Rich, lustrous qualities! So many different textures, colors and weights! Silk for lingerie, the kind that wears well and is so dainty! Silk for blouses, for afternoon gowns and for dinner gowns and formal wear—all at $1 a yard!

$1.95 Plain Tub Silk, 32 in, broken assortment, $1.
$1.50 Crepe De Chine, 36 in., broken assortment, $1.
$1.95 Canton Crepe, 40 in., broken assortment, $1.
$3 Radium, 36 inches wide, broken assortment, $1.
$2.50 Rajah Silk, 36-inch, broken assortment, $1.

$6.50 Charmova

40 inches wide! Beautiful rayon and wool fabric, with just enough warmth and still slight weight. It will be very smart for coats, dresses and sport wear in the coming fall days. Buy it now at this very special price. **$3.45**

Travel Coating

This is a marvelous assortment of coatings, in weaves, textures and colorings very much like the beautiful imported fabrics. Plaids, mixtures and novelties—fabrics with warmth but without bulk—so desirable for coats, for motoring and for early fall and winter wear. Buy while the assortment is unbroken. **$3.50**

$5.65 Quality 54-in. Satin Coating

500 yards only—and it will go all too quickly at this price! Rich, beautiful coating satin in a deep, pure black, a novelty weave that will make up beautifully into smart coats for semi-formal and evening wear. This is such a very special price that an early selection should be made! **$3.95**

(The May Company—SILKS, WOOLENS—Second Floor)

75c Florentine
Stationery
59c

Hand deckle, really handsome stationery at Birthday savings! White and assorted tints.
$1.75 VUL-COT Fibre Waste Baskets, $1.19
$1.25 Whiting's Aletta Stationery, 79c
Mohawk Blotting Paper; single sheet, 6c
(The May Company—First Floor)

$1 Dz. Anita Cocoa
Almond Soap
77c

You save 23c on every dozen bars. You'll be glad of a quantity supply. Here is a soap that lathers quickly, and that even in hard water!
25c Nail Brushes, different sizes and shapes, 19c
(The May Company—First Floor)

50c Package Sylph
Reducing Gum, 3
$1

You save 13 through Birthday good will! You get a harmless way to reduce.
Buy 3 packages Monday; try it out.
89c Sal Hepatica, just 76c
(The May Company—First Floor)

Genuine 95c Mavis
Bath Powder
79c

You'll recognize this selling as one in which to buy not one can but many. Refreshing; delicately perfumed; each can includes a large velour puff.
50c Bath Brushes; long, detachable handle; 39c
(The May Company—First Floor)

85c Checked Nainsook
Boys' U-Suits
55c

Mothers! Here is a chance to save. Good quality checked nainsook suits cut full and strong. Waist button style for boys 2 to 12, regular closed crotch style for boys 6 to 16.
(Boys' Store—Second Floor)

50c Los Angeles Imprint
Stationery
29c

Practically at half price. Imprint is made in Old English on each sheet. 24 sheets and 24 envelopes.
Desk Scratch Pads, 16c lb.
75c 100-page Cloth Bound ledgers, 49c
75c Gilt Edge Playing Cards, 48c
(The May Company—First Floor)

Buy One of These $10
Lawn Sets
$8.95

Each set includes settee and two chairs. Painted in cool green color. Made to stand all kinds of weather. The settee seats two persons comfortably. Ideal for porch or lawn.
(The May Company—Fourth Floor)

$7.50 Leatherette
Desk Sets
$4.95

One of the best sets we've seen at anywhere near this price. 6-pc. sets in wanted colors.
35c Waxed Paper, 100 ft. roll for 25c.
75c Rosedale Lawn Stationery, 49c
75c Surety Dustproof Letter Files, 59c
(The May Company—First Floor)

Fine Broche
Step-Ins
$5.95

Copied from much higher priced models for a Birthday event. Wide elastic section and gusset at front; vent to permit slipping on and off easily. 30 to 36. Made to give you the smartest lines with comfort!
(The May Company—Third Floor)

$5 Combination
Garments
$3.95

Broche and novelty stripes with Treco and swami tops. Certainly, a Birthday saving you must not overlook.
Bandeaux; various fabrics and styles, $1
(The May Company—Third Floor)

6000 yds $1 Quality Bordered VOILES

59c

FIFTY-FOUR INCH bordered voiles headline a long list of fine Wash Fabrics—sheer, lovely voiles incredibly low-priced at 59c! The May Company secured them at far less than actual cost of manufacture from a large Eastern concern that wished to "give us something BIG" for this great sale.

50c Printed Voiles, 29c
Hard twisted voile in dainty floral designs and polka dots. Pastel shades. 39 inch.

$1 Silk-mixed Crepes, 49c
Beautiful printed crepes in latest summer designs—floral effects and polka dots. 36 in.

NOTE THE WIDTH!—Women may plan one or several frocks with which to finish out the midsummer season, at less cost than is usually required for a simple house frock! Six beautiful floral designs in a veritable flower garden of rich pastel tones. Polka dots also included in charming color combinations.

Normandy Voiles, 39c
Small polka dots and dainty floral designs—guaranteed fast colors. 36 in. wide.

$1.25 White Organdie, 69c
Genuine Swiss organdie with permanent finish, sheer, perfect. 54 in.

(The May Company—WASH FABRICS—Second Floor)

1200 Mattress Covers

A Birthday Treat! Usually $1.95

HERE'S a household necessity which every thrifty home-maker will welcome at such a decisive saving! Good looking, protective mattress covers—full or twin bed size—made of fine quality unbleached muslin and finished with taped ends. **$1.39**
(The May Company—BEDDING—Second Floor)

Madeira Napkins, 6 for

Usually $5.95 Dozen

Women who know quality—women who appreciate exquisite linens—will wonder how it's possible for The May Company to sell these hand-embroidered, Irish linen Madeira napkins at this price! It's just another Birthday offering in which our profits are measured solely by the friends we make! **$1.95**

Porto Rican Sets $3.75
Reg. $5.95. Hand-embroidered linen luncheon sets, 36-in. cloth, 4 12-in. napkins.

Porto Rican Scarfs, $1.75
Hand embr. on fine crash linen in pastel shades. 18x36, 18x45-in. size, $1.95; 18x54, $2.25.

(The May Company—FANCY LINENS—Second Floor)

Replenish your sheet and pillow case supply at Birthday Savings!

Kittery Sheets Pillow Cases

Fractionally Priced!

One of the standard brands of fine sheets and cases—widely approved by housewives for their attractive appearance and enduring quality. Bleached snow-white; hand torn before hemming.

$1.65 Sheets, 63x99, $1.29
$1.75 Sheets, 81x90, $1.35
$1.75 Sheets, 72x99, $1.35
$1.85 Sheets, 81x99, $1.39
Pillow Cases, 36x42, 29c
(SHEETS—Second Floor)

1000 yds Linen Crash

Usually 35c—Will Not Lint

HOUSEWIVES—Apartment Managers! Stock up on this high grade toweling. Just received from Belfast, Ireland—our own importation—offered to you at a Birthday saving of 10c on every yard! Red and blue checks, or plain with fancy borders. 16 in. **25¢**

Linen Cloths, $1
Fancy check and striped borders, blue, gold or lavender. Fine linen crash. 45x45.

$5 Linen Cloths, $2.95
Fully bleached linen cloths, with satiny lustre. 70x70, 70x88. No mail or telephone orders.

$5 Damask Napkins, $3.95
Irish or Belgian linen napkins, 21x21 and 22x22. Very special at $3.95 doz.

$10 Linen Sets, $7.35
Imported Bangor linen sets, hemstitched. 66x66 cloth, 6 20x20 napkins. With larger cloths, $8.95 and $10.

Hemstitched Damask Sets $5.95
Hemstitched sets, made of heavy double damask linen. 54 in. cloth and 6 15-in. napkins. Gold, rose or blue woven borders.

(The May Company—LINENS—Second Floor)

Phone or Mail Orders Given Prompt Attention!

Society of Cinemaland

by Isabel Stuyvesant

Charming in all its appointments and delightful in every detail was the birthday surprise party given Friday in honor of Grace Kingsley at the Montmartre. Originating with a close friend of Miss Kingsley, Mrs. Clarence Brown, the latter was assisted by Mrs. John Ford, Mrs. Harry Carey Ruth Collier as co-hostesses. Moore, Dorothy Manners, Myra Nye and Margaret Ettinger.

With forty-five celebrities of Cinemaland seated about a large T-shaped table, Miss Kingsley was led into the smaller dining room of the cafe, overlooking the boulevard. The surprise was complete and was received by the honoree with complete poise and a charming response to the comraderie of the Cinemalite, many of whom were her intimate friends for a decade or more.

Banked its entire length with masses of orchid, sweet peas and maidenhair fern, at intervals there shone the light of tall white candles in pastel shades of lavender, orchid and pink.

When the guests were seated and service had commenced, the word was quietly passed about the board that it was also the birthday anniversary of Louella Parsons, another one of those who dip their pen-points in star dust and illuminate the names of those already lighted by fame in Cinemaland. From that moment she shared honors with Miss Kingsley.

The affair was not only a gathering of friends to do honor to another friend, but some of the most beautiful costumes of the midsummer season were worn for the occasion.

Mrs. Brown's brunette beauty was set off by a black chiffon afternoon frock with which she wore a huge black hat. Her costume was relieved by a large poinsettia at the girdle and her diamond bracelets. Lovely dark-eyed Mrs. Ford was all in white chiffon. Mrs. Carey was charming in an echru gown of all over lace and a picture hat of old rose, very large and piquantly "floppy" a la mode. Vivacious Miss Collier wore a flowered summer gown of chiffon and a graceful picture hat of pink and black. Both the honorees were in sport costumes, Miss Kingsley in yellow and white and Miss Parsons in white and periwinkle blue.

Other guests were: Claire Windsor, Dolores Del Rio, Blanche Sweet, Anita Stewart, Bebe Daniels, Norma Talmadge, Seena Owen, Louise Dresser, Virginia Valli, Mrs. Jack Warner, Mrs. Harry Warner, Winona Winters, Dorothy Dwan, Kathleen Key, Bess Meredith, Helen Ferguson, Patsy Ruth Miller, Lila Lee, Lilyan Tashman, Doris Arbuckle, Kathleen Clifford, Gertrude Olmstead, Tove Blue, Ty Andrews, Mrs. Gayne Whitman, Mrs. Lloyd Whitlock, Jackie Saunders, Ruth Roland, Hazel Dorian, Ella Wickersham, Corinne Griffith, Grace Gordon, Winifred Hart, Mrs. Harry Rapf, Mrs. Tom Mix, Enos Gibson, Gertrude Astor, Theda Bara, Mrs. Bill Keefe, Luella

Gilda Gray Premiere

In a very long dress of lusterless black silk and a shawl of highly resplendent silver cloth, wearing many strings of pearls and diamonds, Gilda Gray made her personal appearance Thursday night at the Million Dollar Theater where her first picture "Aloma of the South Seas" was shown. The premiere was in many respects novel and delightful, a change from the ordinary arrangement for premieres. Perhaps due to the fact that because those who had come early to see the picture remained it was not a typical cinemaland first night and for the introduction of stars, the audience was the most spontaneous and enthusiastic it has been our good fortune to know. For instance when the name of John Gilbert was announced by Wallace Beery, master of ceremonies, a veritable gasp went up from the people as though to see this romantic actor of the screen was too good to be true. Others received ovations in proportion.

The introduction of Miss Gray was, or course, the climax of the evening ,and the star who has just come over the horizon as far as pictures are concerned must have danced happily to bed so completely did she win the people for her acting. Already they knew of her ability to dance.

Among those introduced by Mr. Beery were: George Bancroft, Raymond Hatton, Lawrence Grey, Jacqueline Logan, Julianne Johnson, James Hall, Beatrice Lillie, Percy Marmont.

Where Cupid is Star

Mervyn Le Roy may or may not be marked by Cupid as his victim, but certain it is that he is seen often in the company of the ever "inimitable" Topsy. Yes, who other than Rosetta Duncan. Cupid's bulletin: "Fair and cloudy."

We haven't heard much lately of that old-time fvorite of ours Carlyle Blackwell until last week brought the romantic news of his marriage to Mrs. Leah Barnato, British diamond heiress. This calls to memory the days when Blackwell played romantic leads of an "East Lynnish" type and the romantic history of the Bernato fortune and the Kimberly mines.

Edward Sutherland, Paramount director, is in Hollywood minus his bride, Louise Brooks, whom he married less than a month ago. But this does not mean "off with Cupid" Decidedly not. Their honeymoon was cut short. Two days after the ceremony Sutherland was called back to Hollywood, while Mrs. Sutherland, the lovley Louise, was detained in the East by her own picture engagement. She is expected in Hollywood next week.

Birthday Dinner-Dance

One of the smartest dinners of the midsummer season was the one given in honor of the birthday anniversary of Mrs. William R. Fraser, wife of the general manager of the Harold Lloyd Corporation, Friday a week ago at her beautiful home in Beverly Hills.

Among the guests of Mr. and Mrs. Fraser were: Mr. and Mrs. Harold Lloyd (Mildred Davis,) Mrs. Sidney Kent, Mr. and Mrs. John L. Murphy, Mr. and Mrs. Robert Gortner, Mr. and Mrs. George Thompson, Mrs. Barbara Dougherty, Miss Audrey Wightman, Mr and Mrs. Howard Davis, parents of Mrs. Harold Lloyd; Roy Brooks and William Jenner, the latter general manager of the Harry Langdon company.

The long table was centered with a magnificent oblong bouquet of American Beauty roses and orchid sweet peas. The place cards were fans for the women and china cats for the men. A jazz orchestra entertained the guests during dinner and played for the dancing which followed.

Midsummer Luncheons

A number of smart luncheons were given at the Hollywood Montmartre at the week-end fashion show and matinee dansant, Saturday a week ago

Duane Thompson was hostess to a party including Alice Day, Gladys McConnell, Florence Gilbert, Mrs. Edmund Mortimer, Mrs. Margaret Hoffman and Lorraine McLennan. Miss Thompson wore one of the many big floppy hats seen in this midsummer season.

Claire Windsor, looking very lovely in a white and yellow fluffy dress, entertained a party including Louella Parsons and Raymond Hitchcock.

Marjorie Daw and Nancy Welford were the guests of Minna Wallis.

Priscilla Dean, in a stunning black and white costume was hostess to a party including Mrs. C. C. Moseley and Mrs. M. O. Davidson.

Ruth Collier lunched with Mrs. Charles Dorian.

Margaret Reid was hostess to a party including Peggy Nye, Dorothy Mariners, Carroll Nye and Pat Du Buis.

Ross Rudami entertained Jocelyn Lee, Betty Boyd and Shannon Day.

Peggy Hamilton entertained a group of four.

At the noonday bachelors' round table were seated: Edward Earle, Robert Fraser, Elliott Dexter, Ray Hallor, Peter Dickey, Harry D'Arast, Harry Crocker, Lawrence Gray, Walter Tennyson, George Karamano, Bob Tribby, Grant Carpenter, Chet Withey and other noted among the male members of cinemaland's colony.

Rudy En Route

Rudolph Valentino—Ah, you don't know him? I thought you did. Anyway he is the sheik and the son of a sheik which will, perhaps, help to place him, but he won't stay placed; for he left cinemaland two weeks ago. The last day of July he was in Chicago, coming almost incognito, so desirous was he of seeing that editor before the editor saw him, about that editorial entitled "Pink Powder Puffs." While he looked like a perfect gentleman in his gray suit and gray suede shoes, he quietly insisted that he is a fighter and keeps in perfect condition in the gymnasiums even traveling 3000 miles across the continent. So writers concerning Rudy himself and pink powder puffs in gentlemen's dressing-rooms better watch out.

He condescended to talk on other subjects than pink powder puffs, telling the editor that his next leading lady will be Estelle Taylor, otherwise known as Mrs. Jack Dempsey. He likes to be related to fighters if only by proxy or screen marriage.

Rudy then slipped quietly into New York Saturday a week ago, where he attended the opening of "The Son of the Sheik" at the Roosevelt Theater, then to Atlantic City for a rest and again to attend an opening of the same picture. Not only one good opening for a young man. But many of them. He dined in New York with Jean Acker, his first wife. But positively no significance in that, he says.

New Lodge

The Snitz Edwardses are greatly enjoying their attractive new lodge in the Malibu region each week-end. As their small daughters, Evelyn and Marian, are attending the summer session at the Hollywood School for Girls the week-end parties, perforce, break up on Monday mornings.

Ten-year-old Marian played the role of the "lost princess" to the "fairy prince" of Barbara Denny, little daughter of Reginald Denny, at one of the school entertainments recently.

Jane Novak's daughter, Virginia, who is also a pupil at the Hollywood School for Girls, is spending her vacation at the Tahoe Girls' Camp.

From Greece

In Athens, when a director starts filming a picture, he says: "Commence, photographer" instead of shouting "camera" as is the practice of the Hollywood megaphone wielders, according to George J. Karamano, the well-known Greek actor, who arrived in Hollywood recently.

Karamano came to New York from Athens, where he played the male lead in "Virtuous Liars." In Athens he was starred in several Grecian-made films, including "The Battle of the Marathon" and three screen versions written by the ancient poet-dramatist, Euripides.

Returning

Walter Tennyson, nephew of the famous poet, the late Sir Alfred Tennyson of England, has just returned from a week's cruise to San Diego and Lower California in his newly purchased yacht, the Firefly.

Rosa Rudami will return this week from a vacation trip to San Francisco and the Yosemite.

Here and There with Cinemalite

Yvonne Printemps, Paris favorite and star of the dancing board, is coming to America late this summer and promises to include Hollywood in her itinerary.

Edward Everett Horton will take a vacation of several weeks in Oregon, where he plans to swim and fish and hike in the mountains.

Emmett Flynn left Paris last week for Nice, where he will spend some time with Rex Ingram.

Hilda Deesy is in our midst. If you do not know who Hilda is, you soon will. Such a personality cannot hide under a bushel or a pint or any little thing. She arrived from Budapest last week, a titian-haired Hungarian actress, bringing with her a Pekinese pup named Djudi; forty Paris gowns, twenty-five hats and thirty-two pair of shoes. She is stopping at the Biltmore.

Rosetta and Vivian, the Duncan Sisters, will be with us only one more week at the end of which time they go to San Diego. But they will come back again to Hollywood to make a picture or two and then they will be of the colony more than ever.

John Roche, after enjoying the swimming at Hermosa Beach, where he is a member of the Surf and Sand Club, has returned to his home in Whitley Heights. The commuting even so short a distance as to the beach was almost impossible with his busy days at the Fox studio, where he is one of the cast in "The Return of Peter Grimm," now being filmed.

John Miljan is having an outing and working at the same time. But he is not exactly killing two birds with one stone, for he is at sea on board the Yankee clipper, appearing as the traveling merchant of 100 years ago, when frilly shirts were as popular as frilly trousers now are.

Jerry Miley is another young actor who is enjoying a vacation in a vacation land even as he "works." He is in Big Bear Valley on location.

Surprising Mother

An "original" in which Louise Fazenda is starring this week might be called "Surprising Mother" and Saturday night a week ago, when the comedienne's mother returned from a vacation, the first time she has ever been separated from her daughter—she found the offering so charming that she alternately laughed and cried. Than which, as the young diary-makers put it, there is no greater tribute.

You see, this mother of Louise Fazenda had been away for two months, going via the southern route to Lafayette, Ind., where the fun-maker was born and where various relatives are living. Thence to Springfield and other cities of the Middle West and home by the way of the Canadian Pacific to Banff, stopping at Lake Louise, Victoria and San Francisco. And during those two months daughter Louise had a crew of carpenters busy making a home nest for her mother next door to her own home on West Ninth street.

Building was not enough. She had the entire place refurnished and on this completely transformed scene the mother looked on her homecoming. Thus the title to the motion picture and mother was indeed moved at the generosity of Louise and the demonstration of love. Louise did the color scheme in blue to match her mother's eyes and to set off her white hair. These were not the only surprises for there were others in the jewel box, in the wardrobe and even in the kitchen.

Whippet Race

A group of Cinemalite drove to Santa Barbara over the week-end for the dog show and whippet race that took place last Sunday on the beautiful Bartlett polo field.

Mr. and Mrs. Kenneth Harlan (Marie Prevost) were there with their Cairn terriers; Arthur Rankin with his graceful whippets; Katherine McDonald and others. At the race were together that triumvirate inseparable: Charlie Chaplin, Harry Crocker and Harry D'Arrast. Mrs. Arthur Rankin was also an interested spectator as were Mr. and Mrs. Jack James, Mr. and Mrs. F. Lincoln Dean, Miss Virginia Warmick, Ted Cook, Robert Benchley, Robert N. Lee, Tod and Bob Ford and Dunlap Castle.

Beauty Winner Given Contract With Paramount

Hazel Forbes, winner of several beauty contests in the East, has been signed by Paramount to a long-term contract, according to announcement today by Jesse L. Lasky, first vice-president in charge of production, Famous Players-Lasky Corporation.

Miss Forbes first attracted the attention of Paramount officials recently when she was selected a winner among 4500 entrants in an American beauty ball held in New York. She was given several screen tests which proved so successful that Mr. Lasky signed her immediately to a contract.

The new Paramount player is to make her debut in pictures in Herbert Brenon's "The Great Gatsby," in which Warner Baxter, Lois Wilson, Neil Hamilton and Georgia Hale have principal roles. She has never appeared on the stage or in pictures.

Miss Forbes, who was born in Gettysburg, S. D., is five feet, six and one-half inches tall, weighs 124 pounds and has blonde hair and blue-gray eyes.

BIRDS HAVE HOT BLOOD

The blood of birds is considerably hotter than the blood of mammals.

Of the estimated 450,000,000 horsepower water-power resources of the world only 30,000,000 is being utilized.

ARLEN PLAY READY FOR PREMIERE

Opening Presentation of 'The Green Hat' Billed for Tomorrow Night

The opening of Michael Arlen's drama, "The Green Hat," which was scheduled for the El Capitan Theater Thursday evening, and postponed on account of the illness of Ruth Chatterton, cast for the part of Iris, will take place tomorrow evening.

Miss Chatterton has rapidly overcome the effects of a minor operation in San Francisco and has been busy perfecting the various intricacies of character involved in her portrayal of the heroine of the Arlen story. The remainder of the cast which has been in rehearsal under the direction of Emmett Corrigan, Edward D. Smith's general stage manager, embraces some of the most conspicuous dramatic talent in Hollywood. Ralph Forbes, who in private life is the husband of Miss Chatterton, will have the part of Napier. He is a young Englishman who has had a very thorough schooling on the London stage, and has appeared in this country in the East in several noteworthy productions.

A promising member of the cast, who will make her dramatic debut in "The Green Hat," is Catherine Bennett, sister of Enid, who is to be seen in the important role of Venice. Miss Bennett, an Australian by birth, has appeared in several picture productions, but has not previously been seen on the speaking stage. Another recruit from the picture field among the feminine "Green Hat" players is Mira Adoree, sister of Renee, while still another is Joyce Mayo. Charles Stevenson, probably one of the best known of the older school of actors, will have the part of Maj.-Gen. Harpenden, while Gareth Hughes is to be seen as Gerold, the brother, one of the big characters in the play. Hughes has been conspicuous in motion pictures as well as on the speaking stage for years. Alice Keating, William H. Turner, Montague Shaw, and a dozen others have parts in the large cast.

SUB-DEB-ROS

by Peggy Nye



We interviewed Gertrude Astor at the Montmartre. That's quite the proper place for regular grown-up, superior interviewers to snatch their victims and ply them with questions, so of course we felt terribly grown-up and proud of ourselves because we were to do just that.

You see, in honor of the occasion Pat and I wore our dresses-that-are-alike for the first time, and Pat bought a big floppy hat something like mine. Our dresses are black and white gingham trimmed in organdie—and we had such a time making them and actually getting them, to spring on Miss Astor. We hope she was properly impressed!

Now if we'd start to rave about how perfectly dandy Gertrude Astor is, we couldn't be half expressing what nice things we really think of her. She's just as we've often heard "absolutely natural and wonderfully human." What more compliment could there be?

When Pat gets started asking questions I just think she never will finish, and she does ask the quaintest things. For instance, she kept staring at the make-up Miss Astor was, of necessity, wearing. And finally she burst out, "Where do you get such long eye-lashes?"

I just about died. I'de never have asked anyone that question even though I had been wondering the same thing.

But Gertrude (Yes, we're going to call her that, here, because Miss Astor doesn't seem a bit like her) laughed and told Pat she bought them by the yard. That was too much. Pat gave me one of these what-do-you-suppose-is-the-matter-with-her looks, and politely sniffed "What?". It was all explained then. They do away with heavy make-up on the lashes, they photograph better, and all one has to do to put 'em on is to stick 'em, and to take them off—snip 'em. Furthermore, they do really come by the yard, and they are becoming quite the fashion among the movie celebrities. (Mental note—we must try some.)

It was perfectly glorious to find that Gertrude actually likes the roles she plays. We've heard a lot of this weeping about being miscast, and although we're quite in sympathy with a particular one of it—we just loved to know that there's one picture "cat" who adores being "catty" in screen life. The funny part about it is that she won't say even a little kittenish thing about anyone off screen. Pat and I were sniffing about the particular attire of a certain [illegible] Gertrude made us ashamed of ourselves by defending the [illegible] mentioned constellations.

And another glorious [illegible] to discover that the subject of our interview was really and truly in love. (Just like Pat L. [illegible] time, and I am, every [illegible] ruary, June, April, [illegible] March, July, November, [illegible] December. I mean, of [illegible] like we think we are [illegible] going to be married [illegible] near future, and she [illegible] she'd tell us about it [illegible] and show us the lovely [illegible] ring she's going to get. [illegible] not be exactly nice to [illegible] future husband in an [illegible] her, so we'll let you guess [illegible] you that we heard the [illegible] several times during the [illegible] conversation.

She's darlingly exuberant [illegible] astic about everything. [illegible] consumme she had, that [illegible] couldn't see. And she will [illegible] she often goes alone to dances [illegible] what people say about her [illegible] them. She told us that the [illegible] she went to see "Etta" [illegible] next to her went to sleep.

Oh yes, we should tell you what Gertrude was wearing, at the time of excitement, a black satin [illegible] white ruffled cuffs, and a [illegible] hat trimmed with garden [illegible] know how gobsloptous she looks in black and white, especially, lovely one like Gertrude.

And now we've gotta go. Only just to have the last word [illegible] wants me to tell you that [illegible] is one of her private "big [illegible] I'll take the last word and [illegible] and remind you that she's [illegible] gold-star list, and we're [illegible] more gold to our adoration.

FAMOUS OLD ENGLISH

The sobriquet "Beau [illegible] stowed upon Richard [illegible] able personage of the eighteenth tury. He was born in [illegible] and studied law, but later [illegible] gambler, for which he [illegible] have a greater liking and [illegible] and from which he derived [illegible] ple revenue. In 1704 he [illegible] Bath from a vulgar and [illegible] watering place into a gay [illegible] ionable resort. The city [illegible] gratitude for his services [illegible] statue between those of [illegible] Pope. He lived to be 67, but [illegible] years were spent in prison [illegible] to the act of Parliament [illegible] pressed gambling.—[Kansas City Star.

THE MAY CO.



New and Novel FOOTWEAR Birthday Sale Priced

These are the smartest of Fall Shoe Styles!

$6.00 $8.00

Look at the illustrations! Here are shoes for every occasion . . . . of exquisite designing and finest quality. Pumps, straps and dressy oxfords. Patents, satins and kids. Many of them are beautifully trimmed with harmonizing leathers. Low, medium and high heels. Step out of Summer with style and thrift! It's the shoe buying opportunity of the season. Don't miss it!

(The May Company—WOMEN'S SHOES—First Floor)

The MAY COMPANY'S 45TH Birthday Sale

Two Nationally Advertised Items At Special Price and Terms Concessions—

An Outstanding Buy

A Limited Number

The Celebrated

Emerson Grands

Formerly $1050



$695

Never before in the history of the May Company has such a recognized high quality Piano been accorded such a reception as in the case of these Emerson Grands. This offering has literally taken the people by storm.

The very idea of being able to purchase a Genuine Emerson Grand at a price which ordinary Grand Pianos bring has brought an avalanche of piano purchasers—real music lovers who appreciate high quality instruments. Still a few of these splendid pianos remain. Hurry, if you wish to avail yourself of this bargain without equal.

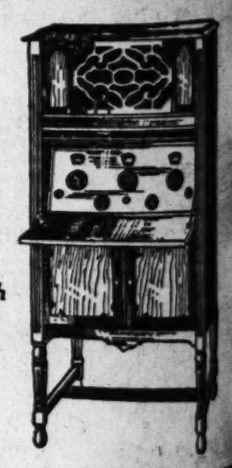
Only $25 Down

2 Whole Years for the Balance

Other Pianos at Drastically Lowered Prices and Terms

A Sensational Radio Offering of the

New and Improved FRESHMAN MASTERPIECE



Model 6 F 1

$140.50

Complete, ready to attach to aerial

Here is a 5-tube radio set which has set new standards in value wherever shown. The ONE radio set with a verified reception of Europe and South America during International Test Week, 1926, in a handsome five-ply mahogany High-Boy Cabinet with built-in loud speaker and space for all batteries.

There is a value which cannot be equaled, no matter where you seek. And now at the extremely low Birthday Terms of

$10 Down

A Year to Pay

Other Radios At Greatly Reduced Prices and Terms

(May Company—MUSIC DEPT.—4th Floor)

The M

$2.95 Carpet Sweeper, ...y NOW at Birth- ...y Sale price-cut. $2.25
...tal body; full size; efficient brush; long handle; ...aranteed.

...4c Garden Hose, ft., ...inch; moulded; ...rrugated; black; ...n-kinkable. Save! 11c

$15 Lawn Mower, ...igh wheel; ball ...aring; 4 good ...blades; self adjusting; ...aranteed. $10.95

$13.95 Clothes Drier, ...ayco yard clothes ...rier is easily installed. With 100 ft. line. $8.95

$1.50 Garbage Can, ...arge 8 gallon size; ...orrugated; deep ...over; strong bail. $1.00

...7c Hose Nozzle, ...Boston" brand with ...record for long ...service. Heavy, medium, fine ...spray. 69c

$2.50 Curtain Stretcher, ...Stationary Pin Type. ...will stretch curtains about 5x10 ft. Adjustable. (HOUSEWARES—Fourth Floor) $1.98

Home

$44.25 Day Bed ...Double size—innerspring 30-lb. cotton covered pad, and coil spring. Mahogany color ends. $38.75

$30 Combination Table ...A combination library and dining room table. Combination Walnut—duo-tone finish. $23.75

$2 Kitchen Chair ...Unfinished—which permits you to paint it to match any scheme. $1.25

The MAY COMPANY'S—45TH Birthday Sale!

Ready Monday! Two Solid Carloads Genuine Inlaid Linoleum—Heading the List are

6000 yds mill seconds 130 grade Inlaid Linoleum

An accumulation of a noted mill's seconds

all offered at a 'way below regular price

Attention! Home owners, apartment and hotel managers! Share in the savings the Birthday Sale brings. Genuine inlaid linoleum at a trifle more than the price of printed linoleum—and you have two or three times the wear. For in inlaid, the colors will not wear off and are bright and fresh-looking up to the last day of service.

the patterns are all new—and include the staple blue and white tiles, beautiful Dutch tiles and the popular 3½-inch square blocks so much in demand today. The irregularities affect only the price—the wearing qualities and appearance remain the same. On sale Monday at 95c sq. yard.

95¢ SQ. YARD

$2.70 Grade Inlaid Linoleum

This is quality "A" which we guarantee as being one of the best grades of inlaid linoleum on the market. Wide range of patterns and colorings. As this comes in assorted mill lengths—come early! **$1.85 sq. yd.**

Inlaid Linoleum

$1.50 grade! Good, heavy quality—all perfect—in strikingly new and unusual designs as well as staple tiles. **$1.25 sq. yd.**

Inlaid Linoleum

Fully 3000 square yards—and how they should sell at this saving! Colorings and patterns are the last word in newness. **$1.15 sq. yd.**

Imported English

Linoleum

The May Company is representative for one of the largest manufacturers of inlaid linoleum in England—and we import direct—thus lowering the usual cost! Patterns represent the very latest and most individual marble effects for Spanish or English type homes! **$3.20 sq. yd.**

Bring in Your Measurements

To prevent disappointment in the selection of designs and colors in this event, we must ask you to bring your own measurements, so that linoleums can be cut quickly to prevent overselling.

For Laying

—a moderate charge of 30c sq. yd. is made for laying and cementing linoleum to the floor. This is the most approved method.

(The May Company—Linoleum—Fifth Floor)

$15 Scotch Chenille Carpet

Just received! Our own importation of genuine Scotch Chenille with closely woven high pile of finest wool yarns. Pure wool back. At a saving of $3.50 on every yard! Beautiful rose taupe color. 9 ft., 12 ft. and 15 ft. widths. **$11.50 sq. yd.**

$62.50 Wilton Velvets
Seamless worsted Wilton Velvets in rich colors and designs. New and perfect; fringed. 9x12. **$42.95**

Colonial Velvets
Attractive and durable. Beautiful patterns in rich, harmonizing colors. 9x12 ft. **$34.95**

$50 Axminsters $32.75

Seamless, high pile rugs of exceptionally good quality—real Birthday bargains at this low price! New designs; lovely colors. Every rug perfect. 9x12 ft. Other sizes at proportionate savings.

(The May Company—Rugs—Fifth Floor)



$2.25 Carpet Sweeper, NOW at Birthday sale price-cut. Strong body; full size; efficient brush; long handle; nickeled.



11c Garden Hose, ft., best; molded; reinforced; black; washable. Save!



$10.95 $25 Lawn Mower, 4 wheel; ball bearing; 4 good cutting; self adjusting; nickeled.



$8.95 $12.95 Clothes Drier, 100 yard clothes carrier is easily installed. With 100 ft. line.



$1.00 $1.50 Garbage Can, large 3 gallon size; corrugated; deep cover; strong bail.



69c 75c Hose Nozzle, Dixon's brand with record for long service. Heavy, medium, fine spray.



$1.98 $2.50 Curtain Stretcher, Stationary Pin Type, will stretch curtains about 8x10 ft. Adjustable.

(HOUSEWARES—Fourth Floor)



$4.95 Fancy Cushions
Fancy silk and rayon mixed. Fancy and simple styles! $3.95 styles at $2.95 each. 5th Fl. **$3.45**



$12.95 Cedar Chests
36-in. size; moth and dust-proof, copper trimming. 5th Fl. **$9.45**



Wardrobe Trunks
¼ to ½ Off
Wheary makes, complete with hangers, steel locking bar, dust curtain and laundry bag. 2nd Fl.



$12 Suit Cases
Genuine top grain cowhide leather. Strong steel frame. 24 and 26-in. sizes. 2nd Fl. **$9.95**



$25 Gladstone Bags
Genuine top grain cowhide leather; sewed corners; all steel frame. Fitted. (2nd Fl.) **$16.95**



$4.50 Hat Boxes
Black enamel duck; cretonne lining; shirred pockets. Tan, brown or black binding. 2nd Fl. **$2.95**



Overnight Case
Reg. $12.00. Made of genuine Dupont Fabrikoid; full round edges; anchor handle. **$8.95**



2000 prs $10 all Wool Blankets in the August Bedding Events $6.95 pair

Welcome News to Homefolks! The softest, lightest all-wool blankets imaginable—wonderful blankets for which you would ordinarily pay at least $10! And they're going at $6.95 pr.! See them tomorrow—buy all you need. They're woven from long strands of California staple wool in a wide assortment of colorful plaids. 66x80 in.

Wool Blankets, $11.95 pr.
Reg. $15 genuine Cherokee all-wool blankets—soft, fluffy, warm! Lovely plaids. 70x80 in.

$6 Wool Blankets, $4.95 ea.
They're beauties! Woven of pure Australian wool. Plain collars with hair line borders. 66x80 in.

$12.95 Rayon Spreads, $7.35
Lustrous pastel shades. Single bed size, 72x108. Full size, 90x108, reg. $15, $8.35.

Wool Blankets, $18 pr.
Woven from pure virgin wool; 3-in. satin bindings. 72x84 in. Weight, 5½ lbs.

$10 Wool Comforters, $6.95
Filled with pure lamb's wool; covered with printed silkoline. Sateen border. Cut size 72x84 in.

$25 Wool Comfortables $19.50
Filled with lamb's wool; covered with silk brocade. Rose, blue, gold, lav.

A Small Deposit
Will hold any blanket you select in moth-proof storage until October 1st. Convenience combined with Economy!
Mail and Phone Orders Promptly Filled

$9 Down Pillows, $5.75
Extra fine white down, soft, fluffy. Covered with linen ticking. 21x27.

Rayon Spreads, $14.75
Genuine "Dolly Madison" spreads, in delicate shades. 72x108. 90x108-in. size, $16.75.

$5 Marseilles Spreads, $3.95
Satin Marseilles spreads, special! Five dainty raised designs. 80x90 in.

$5.95 Rayon Spreads, $3.95
Seamed or seamless—richly lustrous—rose, blue, green, gold, lav. 81x105.

$6.50 Down Pillows, $3.95
Fine quality down, covered with striped linen ticking. 21x27 in.

Mattress Pads, $1.75
Filled with fine white cotton; covered with bleached muslin. 39x76 in. Larger sizes, $1.95, $2.25.

(The May Company—BEDDING—Second Floor)

Home Folk! Save 10% to 50% in the August Furniture Sale

Easy Payment Terms
Let the May Company Easy Payment Plan and your income take care of the purchase of new home furnishings. It is such a convenient way—with the balance spread over a period of time. A plan by which you can take immediate advantage of the Sale's remarkable savings!





$44.25 Day Bed Full size—in white enamel finish with cane panels and spring cushion. **$38.75**



$30 Combination Table A convenient piece for every room and dining room table. Combination Walnut finish. **$23.75**



$3 Kitchen Chair Unpainted—which enables you to finish to match any scheme. **$1.25**

Sketched Above Beautiful 2-pc.

$284 Velour Suite

save fully $131.50

Talk about savings! When have you seen the equal of this! Considerably over $100 saved on this handsome suite. Solid birch frame, covered in figured velour with rich silk Damask reversible cushions. Such a value prompts immediate selection. (Easy Terms.) **$152.50**

$72.50 fibre living suite, 3 pc. $54.75
$405 dining room suite, 8 pc. $324

$70 Davenport Table, $54.75
A Birthday feature for lovers of beautiful furniture! Massive in design—with carved double pedestal base and ornamented apron. Built of combination walnut and gum.

This Handsome

$242.50 Bedroom Suite

of 3 pieces—save $57.50

This group has the appeal of charming lines and rich finish. Beautifully grained walnut and gum with such features in construction as: moth-proof drawers, genuine mahogany veneered backs and secret jewelry drawer in vanity. Chest, bow-foot bed and choice of vanity or dresser. (Easy Terms.) **$185**

$1045 bedroom suite, 7 pc. $522.00
$450 living room suite, 2 pc. $367.50

(The May Co.—FURNITURE Fifth Floor)

This 7-Piece

$132 Dining Suite

save $44.50

Imagine! A complete dining suite of combination walnut and gum at $87.50. Another striking example of May Company value achievement for this Sale! Buffet, table, 5 tapestry seated chairs and arm chair. **$87.50**

All summer furniture, including fiber, grass, peel and hickory pieces to clear in the sale at greatly reduced prices!



$42.50 Chaise Longue Wonderfully comfortable, it adds a final note of charm to the boudoir or sunroom. 5th Fl. **$32.50**



$57.50 Comfy Chair Solid walnut arms and front posts, with velour seat and silk Damask back. (Fifth Floor.) **$32.50**



$48.50 Mattress The Mayco special! Exceedingly buoyant and tuftless—will not stretch. 50 lb. (Fifth Floor.) **$31.50**

Pe-Ti-Pa Los Angeles



Moire frocks of the more expensive variety and smart hats of the same silk are beginning to register for fall popularity.

Frocks for a song! Yes, the entire remaining summer stock at the Anna Shop will be offered at $10.50 and $15.50—and many of these models were formerly priced as high as $45—so you can see what unusual values they are! The sizes run from 16 to 46 and there will be styles to suit all types in pastel and other summer shades. Of course, everyone knows that this smart shop caters to the women who insist upon distinctive apparel. The summer hats which are on hand will be marked $5 at 733 W. Eighth, northwest corner Flower. Open all day Saturday.

That August fur sale—don't miss it! Stunning fur jacquettes in new fall modes from $47.50 up—in seal, carsacul, muskrat and smart combinations at Arcade Fur Shop, where the low rent makes possible these remarkable prices. Special prices in remodeling this month. Shop 8, Broadway Arcade, 542 South Broadway.

Lunching with well-known movie stars would give your visitors quite a thrill—so why not take them out to that place of gay camaraderie where their favorites lunch on their own special dishes? At Madame Helene's Studio Tea Room delicious foods are served in the most charming fashion—you'll see many stars in costume at 722 N. Bronson, entrance Lasky Studios near Melrose. GLadstone 0716.

Fifty per cent discount on fur remodeling this month. Evelyn Myers will make your last season's fur into something new and stunning—using the smart fall modes and her own clever ideas. You'll like her skillful work—she was formerly with Colburn's. Relining and cleaning also one-half off during summer. Remarkable special on foxes. White and dyed from $70 up. Foxes cleaned for $1.50. Shop, 3022 W. Seventh. DU. 8638.

Madame Hudson Toilet Preparations, which are far-famed and used everywhere by women who desire to be well groomed, are being introduced in Los Angeles by Maude B. Sloat of New York City. These toilet aids are delightful and as everyone knows, who uses them—really produce marvelous results. Distributed by Los Angeles Barbers' Supply Co., 535-7-9 S. Los Angeles St.

The newest permanent waves are specially priced at Frederickson's—$15, $18 and $20 for the entire head. They use the famous Nestle Circuline and the popular Frederic's methods and have wonderful success, making large, soft waves and ringlet curls and dressing the hair becomingly. 723 South Grand avenue. MAin 4160.

The most popular of the new compose suits is developed in jersey—a sleeveless cardigan jacket and skirt worn with a white blouse.

"You can have a dress in any of the fall styles made for $10 during August at Caroline's, 605 West Seventh street. Opposite Robinson's. MEtropolitan 8889."

Superfluous hair, unsightly warts, moles can be skillfully removed with the electric needle by Sophie Krumholz, graduate nurse, 807 Brack-Shops. VA. 9842.

Your beads restrung with or without safety knots and the finest beaded bags cleverly repaired by experts at Ferrell's, 621 South Hill.

The newest tennis costume has a silk jacket of a different color from the skirt.

The Famous Eugene Permanent Wave specially priced at $12.50—smart, wide waves, finished with finger waves—at Marion Beauty Shop, 606 Metropolitan Theater Bldg., Sixth st. entrance. Open eves. ME. 3922.

Sale of school frocks for little girls—the most charming little models marked extremely low this week at Babe's Boudoir, 641 So. Grand ave.

Johanna, Eugene permanent wave expert, waves your hair for $12.50. Large flat waves or fluffy curls, guaranteed six months. See Johanna personally. 612 Pantages Bldg. VA. 0288.

Permanent waving $10 entire head—with beautiful wide marcel or ringlet curls by the Nestle Lanoil system—is the offer of the Porter Permanent Wave Shop where all work is skillfully done and guaranteed. 404 Haas Bldg., 7th at Broadway. VA. 8410.

A sleeveless sport frock is accompanied by a jacket of flannel or of the same material as the frock in contrasting color.

Reduce! Lose flesh in an easy, pleasant way—gain grace and poise by Sanitas-Bergonie System. Day or evening appts. Mrs. Magee, 2404 W. 7th, FI. 3209. Reduced summer rates.

Have your hiking dress made at the Laurel Cut-Right Shop if you don't care for the regulation mountain togs. 903 Brack-Shops.

Fur trimmings bid fair to outshine any former popularity and to provide the chic touch to wraps and coats of every description.

Among the many distinctive styles of permanent waves which are given by that artist, Irene Johnston, the shadow wave stands at the head of the list just now in popularity and smartness! It is a beautiful natural wave which lies close to the head and frames the face becomingly. If you will look on page 7 of today's Rotogravure Preview you will see a splendid example of this wave. 512 Loew's State Bldg. ME. 5676.

Scalloped edges are shown on coats and blouses of the newest types.

Where to drive on Sunday—that is the eternal question! Why don't you make it Saint Ann's Inn today? Don't take anybody's word for it—just drive down there and find out for yourself! Then you will have to admit that you never had a better dinner in your life for $1.50. Good food and plenty of it—served in the efficient way you like in the most charming of spacious dining-rooms—what more can you ask? Yet there is more—the most hospitable host and such an inviting lobby, to say nothing of the wide lawns and southern piazza—you'll be sure to want to stay for the week-end or longer! Santa Ana, Broadway at Sixth.

Furs remodeled at one-half price during August by Chestnut, the artist designer. Relining, cleaning and repairing also greatly reduced—foxes cleaned for $1.50. A special sale on fur garments in smart styles and beautiful foxes—one-fourth and one-half off for a limited time—at 403 Brack-Shops. TUcker 5616.

Select your new draperies right in your home—you'll really get the best results in harmonizing effects. Call Mr. H. E. Simank of 725-27 W. Ninth—he has the smartest and newest designs in his shop—and he will send materials for your selection. VA. 0767.

Aileen Tea Room is just about the most delightful place to lunch these summer days—when you are weary with shopping! Drop in and have one of their tasty plate luncheons or delightful salads! Fourth floor, Brack-Shops.

Lip reading for the deafened is vancing. Increased opportunities for teachers. Normal training and private lessons at 315 Story Bldg., Miss Case, director.

The cape coat seems to be gaining in popularity and is seen in many of the smarter shops in many variations.

Superfluous hair, warts and moles can be permanently removed—360 hairs destroyed in one hour. No swelling, pain or scars. Best references from physicians and grateful clients. Written guarantee from Rosana. Marchant, E. D., postgraduate Kree Electrolysis College, N. Y., 523 Loew's State Bldg., left of elevator.

The smartest permanent waves you could wish for are given at the Master Permanent Wave Shop, where the newest methods are used—including the famous "Marcel Sesame," the Eugene, the Nestle and many others. The shop is owned by Mr. Monte Leonard and Reba Mason, who have in their employ many skilled operators—among them Mrs. Ella Connors, well-known in Los Angeles. 612 S. Western, EMpire 1305.

The Chinese coolie coat is making a stir among fashionables—it is worn as an afternoon or evening wrap when fashioned from silk crepe.

How about your complexion? Is it marred with acne, pimples or blackheads? You really should try "Acne-oint" which frequently clears up the skin in a month's time—and not only that but it whitens in quite a remarkably short time. The marvelous results are quite surprising. Ask for it at any Owl Drug Store.

Bessie L. Barber, the famous beauty specialist, (established since 1894) is now at 933 S. Western avenue, where she offers wonderful results in face rejuvenation and plastic surgery. EMpire 1805. Consult her also about artistic hair dyeing.

It's a perfect nuisance to have your beads break. Evans Brothers will restring them for 50 cents—with safety knots, $1. Watch and jewelry repairing. 310 Loew's State Building.

Red jersey is being used quite a lot for the smart sport frock and is especially stunning when developed into a two-piece costume.

For you like a deep, sharp-edged marcel, don't you, that stays in? See Mr and Mrs. Pitkins. They also do artistic hair-cutting. Pitkins Marcel Shop, room 214 Consolidated Realty Bldg., 6th and Hill. VA. 2956.

Black hair hats are extremely smart and are seen in the very large types.

Almost everyone is "bobbed" but each haircut must be individual to be really smart. Your hair can be cut and set in a smart, sleek fashion—without irons—in that chic new way just being introduced in Paris and New York or it can be "cut curly" in that very popular style. Both are specialties of the Bonnie Mae Beauty Shop, 1004 Brack-Shops. MEtro. 5767. Miss Goodwin specializes in Inecto hair dyeing—"touch-up" $5.

The Roos Permanent Wave Shop waves the whole bobbed head for $10—yes, it's a lovely wave by expert operators and is wonderfully lasting—natural marcels and ringlet curls with nary a kink—and all work absolutely guaranteed. 300, third floor, Pantages Building. VA. 1927.

"Where the live oaks grow in the middle of the road" you'll find the most interesting of places to eat! Here de luxe dinners with duckling, filet mignon, turkey or chicken are served in that fairylike garden where folks who crave the unusual are wont to gather to partake of Madame Helene's delicious French cookery. You've no idea how wonderful breakfast tastes in this charming place—and she will serve waffles any time—those marvelous walnut butterscotch waffles. Tea and luncheon are delightful, too—and many are the bridge luncheon parties given here! Don't fail to take your friends to Madame Helene's Rose Villa, Verdugo Blvd. to Montrose and one mile east. Pasadena Terrace 7-J-3.

Lotus blossoms and water lilies, all abloom at Allen's Water Gardens—you'll enjoy a visit to this fairylike spot. Goldfish pools and an aquarium shop where you can get everything for your fish bowls and water gardens. Los Feliz or Glendale Boulevard to 3304 Rowena. OL. 5816.

Away with wrinkles! Mlle. Yelliton removes them—also smallpox pits, lines and freckles and makes you look young again with that coveted shell-pink complexion and lovely youthful glow—all entirely without surgery! Consult her for facial rejuvenation—you'll be delighted with her work. 1112 Loew's State Bldg. TU. 9876.

Need some extra money for a new car? Sell your diamonds, real sapphires and emeralds to Mr. Ferguson. He pays top prices at 207 Haas Bldg., Seventh at Broadway.

The enameled link mesh bag in pastel coloring is very smart and is shown in a variety of sizes with flower designs as the main decorative motif.

At the Hollywood Permanent Wave Shop the Leon wave—which is creating such enthusiasm in New York—is given by skilled operators. This wave is the most charming and satisfactory wave imaginable and you'll be certain to like it. Many other methods are also used at 5164 Hollywood Blvd. OLympia 1703.

"Tak-Off" that uncomfortable fat and enjoy the warm weather! You can eat and reduce! "Tak-Off" is a practicing physician's formula—it is effective and harmless, contains no thyroid. Recommended by hundreds of happy users. If you do not lose flesh when using this treatment according to directions—your money back! It's nature's own product. Nature's Product Company, Inc., 6372 Hollywood Boulevard, Suite A. HEmpstead 0064. One week's treatment $2; three weeks, $5.

Both flowered and striped bath robes prove very popular for beach wear with bathing suits.

Remove brown spots, freckles and sunburn with that wonder-working bleaching cream, one of the most popular of the famous Key to Beauty toilet aids. These toiletries were compounded by Anna M. Bergeron, who for twenty-five years has been helping the women of the West to counteract the bad effect of wind and sun on their skin. Sold at all leading stores and at her salon, 1221 Haas Building. VA. 6916.

Gray hair is really not necessary. You can have it restored to its natural color. The Swedish System does this, kills dandruff, stops falling hair, makes the hair more beautiful and actually grows new hair! Consultation free. 401 Loew's State Bldg. VA. 8694. Trial treatment, $1.

The short jacket which is made of the same material as the bathing suit is seen quite often at the smart resorts.

Beads restrung, 35 to 50 cents; safety knots, 50 cents and up; genuine pearls, $2 to $4, while you wait. Beaded bags repaired—relining $4. Bertie's, 903 Brack-Shops. MA. 1203.

A good wetting will not harm a permanent wave—on the contrary, it will make it lovelier. A permanent wave which is properly made is just like naturally curly hair and will react to care and treatment in much the same way. Give it the attention you would natural curls and you will be repaid by the marvelous results. You have no idea what freedom a permanent wave gives—at the beach, in the mountains, traveling by motor or train—no thought for your curls—just a simple hairdress and you are ready! See Mrs. Lux, who specializes in waving fine and white hair. Seventh floor, Brack-Shops. TU. 3332.

The Aerts permanent wave is most fascinating and a real satisfaction! Mr. Aerts is an artist well known in Los Angeles and European capitals. As he keeps constantly in touch with Paris, milady is sure of the newest French styles as well as the many chic touches which Mr. Aerts himself originates. Westmoreland Marcel Shop, 3103 West Sixth. Patrons are now assured of wonderfully artistic water-waving. DU. 9815.

Cement Nearly Spoils Make-up of Bebe Daniels

Bebe Daniels never wants to see another bag of cement.

Her aversion dates back to her recent experience in the filming of "The Palm Beach Girl," now playing at the Rialto. Director Erle Kenton needed a flat barge for his cameras and engaged one tied to a tramp steamer from which was being unloaded thousands of bags of cement.

Miss Daniels was seated in the stern of a motor boat close to the barge. In the meantime, a derrick was dropping the cement bags onto the barge in bunches of a hundred or more at a time. A brown cloud of dust was blowing landward.

When the director announced that he was ready, she started to put the finishing touches to her make-up. Her mirror showed that she had suddenly acquired a coat of tan. She tried to rub it off with her powder puff. It wouldn't rub. Then she tried cold cream, which only made her cement complexion sticky. Finally, her maid resorted to vigorous rubbing with a towel. This proved effective.

Walter Hiers is taking a short vacation following completion of "Ladies First," Douglas MacLean's next Paramount picture, in which he played the principal comedy role.

DIRECTOR FINDS BOYS EXPERTS AS SCOUTS

David Kirkland, the man who directed many of the successes scored by Fred Thomson, F.B.O. western star, is learning a great deal about Boy Scouts. In preparing to film Thomson's next feature, "The Regular Scout," Kirkland has taken pains to trace the scout movement to its origin years ago and has also conferred with several Eagle Scouts regarding various details of the picture. Kirkland declares that the boys with whom he has come in contact are a source of onunual wonder because of their great knowledge of woodcraft and the habits of wild animals.

BEN BARD PREPARING TO DIRECT

Actor Should Look Ahead to Safeguard Future Says Orpheum Star

Half of being a good actor is being a good business man, according to Ben Bard, appearing this week at the Orpheum. The well-known New York actor, who is now planning to remain permanently in pictures, has made acting the business of his life. He took it up because it was more interesting than being a newsboy in Chicago, and since that time twenty-two years ago, he has looked upon it as a practical business venture.

The actor who is a good business man, says Ben Bard, looks ahead months, perhaps years, figures out what he is going to work for and then, if necessary, works for nothing in order to attain that goal. He knows what shows are being produced, and schemes just how he is going to have the coveted part.

The stage comedian feels himself the good business man right now. When his Orpheum engagement is over he will appear in pictures. His ambition is to be a director. At present he is entering negotiations with a film company whereby he spends three months at the studio just looking on and then another three months co-directing with some one else. At the end of that time he spends six months directing. For this year's work he receives nothing but his expenses. This, Ben Bard, calls good business.

He believes that in spite of the fact that he could make a great deal of money on the stage, or acting for the screen, he is being wise in taking this year and setting it aside. He is looking forward to the time when he won't be able to act, and isn't thinking of the money he will be losing now. He wishes to be a director above all else and is willing to take his training without being paid for it.

In the meantime, however, Ben Bard is singing and being funny this week at the Orpheum. He has spent twenty-two years on the stage, and it is only because he feels that it is good business, that he is leaving it.

Blonde Tresses and Playing Win May Popularity

Again the fact has been revealed that gentlemen really do prefer blonds, judging from the applause which greeted May McAvoy's appearance on the screen at the Biltmore, where she portrays the featured feminine role of Esther in "Ben Hur."

May's blond tresses, it is claimed, enhanced her radiant beauty and this, coupled with her excellent performance, explained the reason for her popularity in the free-lance field.

Since her return from Rome with the Metro-Goldwyn-Mayer company her services have been so much in demand that she has finally been compelled to seek surcease from her arduous duties before the camera.

Only last week Los Angeles saw Miss McAvoy in "The Savage," in which she was co-featured with Ben Lyon, and "The Passionate Quest" and in each instance a distinct type of role was portrayed. In "Ben Hur" she again makes a radical departure from her previous delineations, which substantiates the claim of her admirers that she is aptly versatile.

The sweet tenderness of Esther, it is said, is typical of the character Gen. Lew Wallace had in mind when writing his immortal story, and critics throughout the country have been unanimous in their opinion that her work passes beyond the gamut of emotion.

Miss McAvoy, they claim, possesses those rare attributes necessary in the work of a screen star to impel a manifestation on the part of the public. Judging from the consistently good work she has done in the past, it is apparent that her position on top is secure for a long time.

Scenarist Says Clarity Needed in Film Writing

"Scenario writing has nothing to do with writing!"

So says Albert Lewin, who has just completed the adaptation and continuity on Rachael Crothers's story, "The Little Journey," for Metro-Goldwyn-Mayer.

Lewin, a graduate of Harvard, who was for two years professor of English at the University of Missouri, declares that scenario writing is a separate art, like painting or music.

"We use the word writing for want of a better word," he says. "Clarity, not elegance, is demanded of the scenarist. I do believe that just as much creative energy goes into a continuity as into a book, but it is an entirely different sort of creation.

"The scenarist must think of plot construction and camera angles. It is a more rugged art than writing."

Hobart Henley is the director of "The Little Journey" and Claire Windsor and William Haines have the leading featured roles.

Chaney and Fox Will Head New Hillstreet Bill

Chaney and Fox, Broadway dancers, will head the new show at the Hillstreet today in "Dance Visions of 1926," in which they are supported by a bevy of comely girls. "Haunted," a spooky revue in which all the mystery and spook plays are blended into one, will also be a feature.

Jed Dooley with the beauteous Audree Evans will dispense fun and joy, while the Le Grohs will offer their thrilling gymnastic novelty. Ted and Carey offer a spritely novelty of song, dance and patter.

Johnny Hines is featured on the screen in First National's fastest marathon of mirth ever filmed in six reels, called "The Brown Derby." Alberta Vaughn will be seen in another chapter of "Fighting Hearts," with a news reel and Fables concluding.

B. M. Bower, noted author of western stories, leaves Monday for Chicago, where she will be the guest of honor at the second annual world's championship rodeo to be held at Grant's Park the 14th to the 22nd inst.

COMIC DANDY HIS ROLE IN PICTURE



John T. Murray

John T. Murray, who is busy playing additional scenes as the comic dandy in "Bardelys the Magnificent," soon to open at the Carthay Circle, believes that an important comedy element has gone practically unconsidered by the film makers.

"The value of the picturesque was well known by the ancient and medieval clowns," said John T. recently. "Their comedy characters were nearly always dressed picturesquely, even when they were grotesque, and not infrequently, as in the case of Arlequin's performances, they were made highly attractive. The great contrast achieved through the submission of luxury and pretension to slapstick or farcical indignities is one of the funniest effects possible. A great opportunity awaits the screen comedian who will first dress and background his characters fastidiously."

Murray's role in "Bardelys" has the advantage of the picturesque period in which the play is laid. The comedian enacts a becurled courtier in satins whose jests are variously received by the king.

Mite of Sea Halts Gilda's Ocean Scene

A lowly stingaree, so small that it was hardly discernible to the naked eye, upset the working schedule of a costly production unit, endangered the health of the players, and delayed work long enough to add nearly $20,000 to the already staggering production cost, it was recently revealed.

The stingaree hovered around the beach at Miaguay, in Porto Rico, where Gilda Gray and her company were making "Aloma of the South Seas," the attraction now running at the Million Dollar Theater and where Miss Gray is making a personal appearance in conjunction with her picture.

In one scene of the picture Gilda enters the surf and swims far out. Later she is joined by a number of othr South Sea maidens. After the scene had been shot and the players were preparing for the next, Miss Gray relates that she noticed a blue welt on one of her shapely limbs. Some of the other players did, too. A close examination disclosed that the welts were almost identical and that the culprit responsible was a—stingaree. The stingaree had made the legs of the players his or her happy hunting ground.

While Gilda relates that she herself suffered no particular illness, some of the other players did. In one case blood-poisoning was feared, and stiffness and sore limbs were the order for the day. As a result, the production was delayed three full days and the production cost increased by the thousands.

Camera! Screen! Stars Again on Job at Roach's

One would think as much anyway, with one glimpse at the Hal Roach studios, which maintained their annual custom of a one-month vacation by remaining closed during July this year. Now that "Our Gang," Charley Chase, Tyler Brooke, Vivian Oakland and others of the contract players have returned, not to speak of directors and executives, officially reopening the plant this week, all talk is of vacation exploits and adventures.

"Our Gang," Charles Chase, Mabel Normand and all-star comedies are the principal ventures in sight for the studio for immediate production, with prospects of another picture starring Rex, "The Devil Horse," sometime in the next month, and half a dozen other feature and comedy plans not yet in the production stage.

'Derelict Lady' Role Falls to Miss Brockwell

London's Limehouse district, the international melting pot of humanity so colorfully described in fiction by Thomas Burke, offers the setting for Gladys Brockwell's newest screen characterization.

Miss Brockwell is playing the role of a "Limehouse Lady Derelict" in "Twinkletoes," the John McCormick-First National production starring Colleen Moore, under the direction of Charles Brabin. The film play is based on one of Thomas Burke's most dramatic stories of London's oriental colony.

This is Miss Brockwell's second appearance in a Colleen Moore vehicle under Brabin's direction, having played one of the featured roles in the First National production of Edna Ferber's "So Big." She also played the vampire in the Universal production of William G. Locke's "Stella Maris," starring Mary Philbin, which was filmed under Brabin's direction.

The MAY COMPANY'S 45th Birthday Sale ORIENTAL RUGS



An Extraordinary Sale
Save 10% to 50%

bona-fide reductions from regular prices—already marked low in keeping with the May Company greater value giving policy.

Amazing Choice! Prices Begin As Low As $19.65

and range upward to $12,000 for superb palace carpets

UNQUESTIONABLY, the time of times to buy fine Oriental rugs. Prices are lower than they can possibly be for some time to come—this in face of daily reports of advancing cost of the finer qualities because of their increasing scarcity. Come, inspect this marvelous collection while sale prices prevail. Every rug has been personally selected and carries the May Company guarantee!

A Few Typical Examples:

$35 Antique Turkish Prayer Rugs — $19.65
10 only—average 5x3 feet
These are in great demand as throw rugs for the brightening touch of color they add to a room. Priced to sell quickly Monday!

$50 Antique Prayer Rugs — $29.50
only 12 all told
Rich red tones give beauty to these mellowed antiques. Average 4.5x3.3.

$65 Iran Rugs — $32.50
10 in the lot
Wonderfully thick, heavy pile rugs in mulberry, blues & ivory. Rare buys!

$350 Mongolian Chinese Rugs — $199.50
Just 6—in 10x8 foot size
Beautiful in texture, with a rich, heavy pile, found only in rugs much higher priced. Remember, there are scores of rug seekers eager to pick up such extraordinary buys—select early!

$455 Mongolian Chinese Rugs — $269.50
Just 5—in 12x9 foot size
Extra fine quality rugs at a saving that should send them flying Monday! Silky and fine—in glowing taupes and blues.

$75 to $225 Rare Antique Persians — 1/3 Less
Eighteen rugs make up this remarkable collection—including Cabistans, Hamadans, Kazaks and Bijars. Assorted sizes.

EASY TERMS EXTENDED!

(The May Company—ORIENTAL RUGS—Fifth Floor)

WHO'S WHO IN FILMLAND

A Department of Information Concerning the Players and Their Activities

BY MARJORIE PERRY

Mrs. L. S.—"Silken Shackles" is the latest picture released in which Victor Varconi is featured. It will be shown at Pantages Theater this week. Mr. Varconi plays the role of a Hungarian violinist in this.

• • •

R. M. B.—Photographs of your screen favorites may be obtained as follows: Ben Alexander, 1971 North Catalina street, Marie Prevost, care Metropolitan studios, and Clara Bow, Famous Players-Lasky, Hollywood.

• • •

Stella W.—The screen version of "Dr. Jekyll and Mr. Hyde" was produced by Famous Players-Lasky about ten years ago. John Barrymore played the title role with Martha Mansfield as leading lady. Robert Louis Stevenson was author of the book.

Yes, John Barrymore resides in Hollywood. A letter will reach him in care of Pickford-Fairbanks studio.

• • •

F. W.—Priscilla Dean's mail address is Metropolitan Studios; Hoot Gibson, Universal City, and Fred Thomson, F.B.O., 780 Gower street, Hollywood.

• • •

Bill B.—Write to H. B. Warner at Cecil B. DeMille studio and Maurice Costello at Metro-Goldwyn-Mayer, Culver City.

• • •

Ruth K.—Leslie Fenton is a newcomer in pictures. He is working at Fox studio.

Robert Edeson played the role of the Russian nobleman in "The Volga Boatman."

K. M.—Gloria Hope is Mrs. Lloyd Hughes in private life. Gloria has red hair and blue eyes.

• • •

Mrs. R. W. V.—Roy Stewart is Mary Pickford's leading man in "Sparrows." For a photograph of Mary, write to Pickford-Fairbanks studio, Hollywood.

Phyllis Haver and her photographs will be found at Christie studio.

• • •

J. A.—King Baggott, the director, can be reached by mail at Universal City. Jackie Coogan pictures are filmed at Metro-Goldwyn studio, Culver City.

• • •

Kay—Write to Richard Barthelmess at Clune's studio, 5336 Melrose avenue, Hollywood.

First National Pictures, Inc., Burbank, Cal., will mail you a photograph of Dorothy Mackaill.

• • •

H. I. P.—"Manon Lescaut" is the title of John Barrymore's new picture for Warner Brothers.

• • •

Theodore Roberts receives his mail at Famous Players-Lasky studio, Hollywood; Ben Bard at Fox studio, and Patsy Ruth Miller at Warner Brothers.

• • •

P. H.—Jobyna Ralston will be the heroine of the next Harold Lloyd production. Her contract with Lloyd calls for one more picture and after that is completed she will free lance.

• • •

Anna M.—Dorothy Mackaill's age is 23. She was born in Hull, Eng. Constance Talmadge is 26. Both are blonds. Miss Mackaill has had hers though, while Miss Talmadge's is dark-brown.

• • •

Mrs. Charlotte B.—For a photograph of Bebe Daniels write to the studio, Hollywood. Bebe's next picture will be "The Cheerful Fraud." May McAvoy last worked at the Goldwyn-Mayer studio; she is now at Metropolitan.

Films Prove to be Indifferent to Nationality

Again it is proven that motion pictures have no regard for nationality.

Walter Pidgeon, a Canadian educated in Canada, England and the United States, is rapidly being transformed into a Frenchman.

Now playing the part of a French lover in "The Pelican," for his next role will be that of a Frenchartist in "Sun of the Morning," in which he will play opposite Norma Talmadge.

BEERY CAN'T KEEP AWAY FROM BOATS

Wallace Beery just can't keep away from boats. Immediately after completing three and one-half months upon the Pacific Ocean, for scenes for James Cruze's "Old Ironsides," Beery departed for the Sierras, where he is now paddling a rowboat up and down a mountain lake in search of trout. Following this, his forthcoming production, announced as "We're in the Navy Now," and most of the scenes will be filmed aboard a battleship.

DRESSES! 45TH The MAY COMPANY'S Birthday Sale

Mid-Summer Styles That Hint of Fall

New Dresses Arrive

$16.50

New dresses for mid-season—with just a hint of fall in their styling. A value-offering that only a Birthday celebration, or equally important occasion, could sponsor. Street and afternoon dresses . . . sports and tailored types. One and two-piece styles and two-piece effects. New hipline fullness—box plaited, apron front effects. All the late style details. Fabrics include: Satin, Georgette, Moire, Chiffon, Crepe de Chine, Flat Crepe. Women's-Misses' Larger Sizes.

(SPECIALIZED DRESS SHOPS—Third Floor)

Inexpensive Ways of Following the Mode

New Autumn Frocks

$25

Frocks designed to fill a very definite need for the late Summer and early Autumn. Frocks introducing the new wall-flower shades and fashion's new conceptions of red. Copies of recent imports featuring many new and original ideas. Drapes provide a new trend. Tiered treatments show square scallops. Grosgrain ribbon achieves new trimming significance. Canton Crepe, Crepe Jolly, Crepe Back Satin, Flat Crepe, Crepe de Chine. Sizes 14 to 52½.

(The May Company — SPECIALIZED DRESS SHOPS—Third Floor)



Into the Second Week

Annual Sale Autumn COATS

$58

Coats for Women
Coats for Misses
Coats for Larger Women—and Sports Coats in All Sizes
Lavishly Furred

Never before have we been able to offer greater values to our Los Angeles Clientele! Never before have discriminating women been more quick to recognize such values. These coats represent the ultimate in fashion-rightness for the fall and winter 1926-1927—so distinctive—so individual! Do not confuse these coats with the average garment to be had at this price! The May Company high standard of quality is behind every coat. Genuine furs—superior fabrics—heavy silk crepe linings.

(The May Company—SPECIALIZED COAT SHOPS—Third Floor)





to Heights of Smartness in New

MILLINERY

$12.50

To AGNES belongs the credit for blazing the altitude trail in new Autumn millinery. Agnes' crowns rise to heretofore unexplored heights, thereby adding new laurels to this ingenious creator's crown.

These models, so new that Paris itself is just taking cognizance of them, arrive in Los Angeles, to lend additional glamour to our Birthday celebration. Strikingly new, adaptations of Agnes' latest achievement! Created from beautiful Lyons velvet, in the new Autumn colorings.

The distinguishing feature, other than the height of the crown, is the introduction of three-tone narrow strips of velvet—in contrasting colors—inlaid in a varety of designs. Crowns may be draped to accommodate any shaped head. The height of chic with the tailored suit or top coat.

(MILLINERY—Third Floor)

In the Annual August Sale—

Rich Fur Coats



Of Cocoa Dyed Ermine. Reg. $975

Handsome garments of cocoa dyed Ermine, lavishly collared and cuffed with cocoa dyed white Fox. Straight lines; excellent quality. (Will make to your order.) $695

Silver Muskrat Coats

Silver Muskrat with handsome Fox collars. Also, a variety of other smart coats at this price. American Broadtail, Pony with Squirrel, trimmed Caracul, brown Kid with Fox or Squirrel shawl collars. $198.50

Caracul Coats

Choice fur garments. Gray, cocoa and beige Caracul, natural Back Muskrat, Sand Weasel, Marmot, Sealine (dyed rabbit,) trimmed Pony, etc. $179.50

Caracul Paw Coats

Striking models in Marmink (dyed Marmot,) Pony trimmed with Fox, gray or beige Caracul with Fox, Caracul Paws, etc. $139.50

10% Deposit will secure any coat until Nov. 1st.

(The May Company—FUR SHOP—Third Floor)



$39.95 Silk Chemise

Dozens of Dainty Styles

$2.95

Made of heavy quality crepe de chine in beautifully tailored models. Some have exquisite band embroidery, others have dainty lace footing, two-tone ribbons or exquisite lace trimmings and rosebuds. Flesh, peach, white and orchid.

Petti Step-Ins

A dainty garment that combines step-in and petticoat. Beautifully tailored in heavy crepe de chine with 4-inch hemstitched hem. Flesh, peach and white. $2.95

Costume Slips

Reg. $4.95 & $5.95.

Lovely slips of heavy crepe de chine, well tailored and with shadow proof hem, narrow shoulder straps and filet or hemstitched tops. Pastel shades. $3.95

Silk Gowns

Well tailored of heavy crepe de chine with all the popular neck lines, lace and two-tone ribbon. $4.95

$1.50 Gowns

Well tailored with small cap sleeve and trimmed with lace. Made of fine quality nainsook. 89c

(SILK LINGERIE—Third Floor)



YOUTHS EXHORT FROM PULPITS

Kentucky Children Preach in Old-Time Style

Pastors Encourage Them to Become Ministers

Earnestness Marks Efforts of Youngsters

LEXINGTON (Ky.) Aug. 7. (Exclusive)—Youngsters—mere children—are conducting religious services in at least two churches in Lexington—Porter Memorial and Grace Baptist edifices. The boys and girls are doing their work well, too—they are preaching old-time religion about as well as some of the adult exhorters.

The Grace Baptist Church revival was under way when this dispatch was written. Rev. Paul C. Luttrell is pastor, but is assisted in his revival by Rev. Arthur Pope. Both pastors are advocates of young people expressing themselves from the pulpit, if they have even an idea that some day the juvenile preachers of today might adopt the ministry as a profession.

These children go into the pulpit nervously sometimes, but at others take their stand with as much aplomb as a veteran of the Scriptures. They walk from side to side of the platform; they exhort; they gesture; they denounce sin and all evil; they preach that sin's payment is found in the glare of the fires of Hades; they declare the way to salvation is the way that is narrow and straight and sometimes full of rocks and other difficulties.

MINCE FEW WORDS

They mince few words, these youngsters who seem to have felt the call to the pastorate. Some of them say they hope to preach as regularly ordained ministers some day; others are not so sure. One said: "I am not a preacher now, but I hope to be," and he will be given all the help and encouragement necessary.

However, these youngsters, those who may with the years decide to adopt the ministry or missionary field as a profession, will not be pushed to a decision. They must decide for themselves. The boys will likely be the pulpit pastors, the girls may go into the mission field—so many have gone from Lexington and Central Kentucky to missionary work from Tibet to Africa and other far-flung places on the world's rim.

However, that is to develop. The fact remains that boys and girls, 13, 14 and 15 years of age, are pleading nightly from the pulpit of a popular church that adults forsake ways of sin, if they are in such a path, and come back into the fold. These children are in earnest—their eyes flash and their chins stick out and they hammer the air in their enthusiasm. They watch closely the faces of those hearing them for signs of acceptance of the Deity through their pleadings. None of these youngsters expects people to hit the sawdust trail as a result of their pleas, but they are ready to step forward and give the hand of fellowship if the invitation should be accepted.

URGE CONFESSION

In one of the meetings, children, whose ages ranged from 8 to 15 years, took part in the sermons, prayers, Scripture reading and music. Raymond Little, son of a local business man, was one of the preachers. He urged more appreciation of Christ and happiness through confession of religion. He gazed straight into as many faces as possible of the hundreds who heard him when he made his plea.

There was John Nichols, 13, who declared to his audience that he was no preacher but that he hopes to be as the years wear on. He advised the congregation to lay up treasure in heaven, rather than place it all in the bank. He admonished the church elders that their richest treasure could be stored by visiting the sick, helping the needy and even teaching a class at Sunday-school.

Edith Little, 11, and Thyra Goodrich, also 11, lovely little girls, then arose and preached. Their sermons were strong and real. Edith Little declares she believed in putting the fear of God in her hearers, telling the audience that they should join Christ at the invitation that night, for if they did not, they might not be present in the next world. Some seemed to believe that, too.

Thyra urged a revival of faith—"Pray unto God and be saved," she pleaded.

There is no "foolishness" about these little preachers—they mean what they say and they are not just killing time.

The Charge

Divorce Lawyer: What accusation do you make against your wife?

Client: She's a vegetarian and insists on serving me that kind of diet.

Lawyer: Then we'll charge her with neglect of duty as a helpmeet.—[Boston Transcript.

LAND POLICY AIDS CITIES

Mexico's Moneyed Element Turns From Rural Investment Due to Agrarian Law

BY JCK STARR HUNT

MEXICO CITY, Aug. 7. (Exclusive)—Mexico's "land policy," that of authorizing the expropriation of large rural holdings for distribution as communal grants to small farmers for their uplift, championed by the Calles administration, has turned the attention of the conservative Mexican investor from the countryside to city real estate.

In the preagrarian days the moneyed element of Mexico never hesitated when an opportunity offered itself to acquire rural holdings and vast fortunes were invested in plantations, ranches or "haciendas" as the landed estates of Mexico's four hundred are more commonly known City ownership of property was in a great measure divided between many thousands of single individuals. While generally the well-to-do families would own one or two town houses and an equal number of suburban or country residences the great bulk of their fortune was usually put into the "hacienda" or in frequent cases into their various "haciendas."

Application of the agrarian law upon which the entire "renovation" internally and externally of Mexico is founded has served to bring about in recent years a different field of investment for the wealthy Mexican and in the last few years, with as yet no city property limitation control law in force, resulting in greater urban real-estate ventures, supplanting in a great measure the large fortunes formerly invested in the country.

CITY VALUATIONS RISE

The value now of the city property in Mexico is greater than that of farm property, according to statistics recently published by the Mexican government. The value of city property in all the republic according to the latest figures is 1,878,656,290 pesos, while that of farm property is 1,850,279,521 pesos. Of the total value of all property in Mexico, farm property represents 42 per cent and city property 58 per cent.

That the land holdings in Mexico are not now concentrated in as few hands as is generally believed is shown by the fact that out of the 679,553 farm properties held in the republic 595,519 are worth between 1 peso and 1000 pesos. Of this total only 12,550 are worth more than 15,000 pesos, and only sixty properties in the republic are worth more than 1,000,000 pesos, or $500,000 each.

The only five States which have farm properties with a value of more than 100,000,000 pesos are Vera Cruz, Michoacan, Yucatan, Guanajuato, and Jalisco. The value of farm property in Yucatan comes entirely from one crop, sisal, which is grown on very poor, rocky soil, on which no other crop will grow.

Mexico's farm properties throughout the country are now placed at the following: Number of properties, 679,553; number of owners, 463,661; total value in pesos, 1,350,279,521.

CAPITAL DICTRICT LEADS

The distribution of city property, according to States, shows that the greatest value in city property is in the Federal District in which Mexico City is located, followed by Vera Cruz, Nuevo Leon, Yucatan and Puebla. The figures in regard to the value of city property, however, are less accurate than those regarding farm properties, because out of the 2283 municipalities in the republic only 1480 furnish data, estimates being made for the remainder.

The latest official figures available on the total of urban property in Mexico are the following: Municipalities which form the State, 2264; number of properties, 1,199,953; value in pesos, 1,878,656,290.

There were in existence on the farm property at the end of 1923 mortgages on 11,448 properties, to the total amount of 393,763,586 pesos, which carried an interest rate of from 6 to 36 per cent. A number of these mortgages are at 6 per cent, that is, 5616 with an aggregate value of 237,645,332 pesos out of the foregoing total. These are really unpaid balances on payments, as it is common in selling a property and receiving part payment to give a mortgage on the property for the remainder of the payment with interest at 6 per cent. This is also true of city property.

The figures show 21,918 city properties mortgaged to the amount of 245,678,044 pesos, and also that the greatest number bear interest at 6 per cent, that is 6943 with a total value of 118,648,981 pesos. Next to the amount at this figure, the greatest number of city properties are mortgaged at from 11 to 12 per cent.

That increasing loans are being placed on farm mortgages is indicated by the fact that in 1924 there were 318 mortgages canceled, with a total value of 10,614,657 pesos, while 822 new mortgages were placed, valued at 26,951,212 pesos. On city property the number of mortgages canceled in 1924 was 3689 with a value of 33,989,181 pesos, and new mortgages placed amounted to 2392, valued at 23,935,940 pesos.

HER RIGHT PACKS PUNCH

Boxing Not Too Strenuous for Them



Betty Recklaw and Joan Meredith

NONE of the favorite sports of men seems to be too vigorous for the modern girl, and film actresses especially are taking to the rugged methods of exercise in their effort to keep fit. Upon the beach at the Edgewater Club a group of well-known actresses frequently indulge in strenuous forms of exercise one of which is boxing. Besides fisticuffs there are swimming, diving, volley ball and running to help them keep in shape.

Being patrons frequently at the boxings shows, these young women enjoy emulating some of the top-notch boxers and have learned the science of jabbing, uppercutting, counter-punching and crossing. Betty Recklaw is becoming an adept with her right hand and makes it "tough" on her opponents to keep away from her "sharp shooting" right hand.

MAHOMET COMES TO PARIS

Opening of Mosque by Faithful from Many Lands Seen by France as Change in World

PARIS, Aug. 7. (Exclusive)—Americans seeing Paris these last ten days have looked on at a change in the world. It is more than all the talk in Parliament and the papers about the French money going up or falling down. It is the solemn opening of the Mosque of Paris.

The heads of all the Mahometan countries that use the friendship and protection of France have come to inaugurate it. Were we alive to the facts? How many millions of the faithful of this religion, which is the most active in the world after Christ's—How many countries and and their peoples with a great portion of the world's inhabited territory, looking to Mahomet as their prophet—How great a portion of what we think of as the world's progress in our common humanity and civilization—All depending on the dealings of the one European country, France.

The facts have been going on for 100 years. This Mosque of Mahomet in Paris centralizes them for the whole world to see. And the ten days' doings show them.

Last week the great Moorish Caids arrived to make everything ready. Their bronzed, venerable faces looked from white turbans and flowing robes which might have been copied from the pictures in family Bibles.

Next came the Black Guard of the Sultan—100 of them, lancers, and not so very black, for Morocco has various complexions for its different races living apart in its immense territory north and south. The Berbers or Kabyles are numerous and come over to France by the thousand to help in the harvest—and they are blond, besides being the first civilized race of the Mediterranean to colonize Europe. The Arabs came only with the religion of Mahomet.

SULTAN'S BAND

Reporters tried to find out what these jolly Royal Guards called themselves—and the latter answered proudly—"We are the Sultan's Nouba (band.)" Those who asked no farther reported: "The Nubian Guards of the Sultan of Morocco arrive in France." No, the Sultan has enough of North Africa and enough people of his own in it not to hunt for guards clear across the continent.

These guards were busy getting their horses out of the train and wore khaki like a doughboy, excepting for the broad white belt with the Lone Star of Morocco in gilt on its buckle. But for the inauguration they are splotched all over with bright color, with a double mantle—the burnous — one snow white and the other blue, with the blue band around the white turban.

The little Arab horses are a revelation. They are round and smooth and strong—and they are not afraid. They are as human as dogs who are inseparable from their masters and, like dogs, they swish their long black tails to show the least emotion—interest, pleasure, excitement—but never fear.

Finally, the Sultan himself came—the first Mahometan soverign to visit France since the days of the Grand Monarch Louis the Fourteenth 250 years ago, and the very first from Morocco. Some of the great Caids and Shereefs have been in France. Americans have not forgotten Secretary of State Hay's summons to Morocco, which had not yet its lot thrown in with France—"Perdicaris alive or Raisuli dead"—Perdicaris being an American citizen whom Raisuli kidnaped into the Riff or near by. The Shereef of Wazzan, descendant of Mahomet and privileged to wear the tall green turban and veil of the Prophet, had married the English governess of Perdicaris and he saw that Raisuli set him free. The Shereef's sons were even educated in France.

NEWEST ACTUALITY

That may be ancient history now—but it is the very newest actuality that the Sultan of Morocco is here in Paris with his dignified court. And he has been followed by the religious authorities of a great part of the Mahometan world.

From Asia, there have come the three Kadis of Damascus and Aleppo and Beirut, where the Mahometans touch France through Syria. With them are the Muftis of Latakia, where Turkish tobacco grows, and Antioch where the disciples were first called Christians. Also, the Mahometan railway president of the Hedgas, and the administrator of Holy Endowments of Lebanon. And the great Sheikh Tagge El Din el Hussien, Caid of Damascus, which is the jumping-off point for the French just as it was for the Patriarch Abraham.

From North Africa, there has come a delegation of seventy-six Algerian high religious worthies, named by the society of the Faithful. From Tunis, there is the Sheikk Ul Islam who is the Regent's "Minister of the Pen," and six chiefs of the Grand Mosque, with the Caid.

All this means the Mahometan consecration of the vast colonies and protectorates of France in Africa and Asia as a Mohometan empire. Even the United States' Mahometans in the Philippines, will hear of it and take heart.

PROTECTING POWER

This also means that France is coming to be recognized as the second, if not the first, European protecting power of Mahometans in the world. New Turkey is not yet European enough and besides is far too modernist in its reforms for the faithful of other countries.

England has long held the first place because of her millions upon millions of Mahometan subjects in India and other protected millions from Egypt to Zanzibar. But Egypt is wobbling, Mecca wavers, and Irak goes in for petroleum which is not fundamentalist enough for the common faithful.

A resident magistrate of an English colony of West Africa for six years before the war explained to me what he thinks is the key to the situation of Mahometans under the French. His British jurisdiction was sandwiched in betwen a French colony on one side and a German colony on the other—and the natives ran across the frontiers on the slightest pretence.

"No doubt, the natives have great confidence in our English justice and fair play—but we have no human intercourse as of man to man with them. German rule is so military that the natives will not bear it if they can help it. I must say they are happiest with the French.

"This is because the French treat them like children or younger brothers, that is, like beings of a common mankind. Why, French officers and employees know the faces and the names even of the babies and take interest in all the members of the families—and they talk with them too."

HELPFUL FRIEND

For a hundred years the French have been reaching out from Algiers, working steadily and patiently. It has been the chief care of the French authorities to see that the Mahometans, who are five out of every six of the populations, act according to their own lights and share in all the prosperity, law and order and commerce and civilization, that may be going along. The idea has spread through all Africa—and it is now throughout Asia—that the French are helpful friends and are not meddlesome.

Summing up the situation of Mahometans who are within the immediate influences of greater France, we have:

Algiers, 5,000,000; Tunis, 2,000,000; Morocco, 4,000,000; French West Africa, 6,000,000; French Equatorial Africa, 3,000,000; and Syria in Asia, 2,000,000, with underground runners into Turkey and Arabia, and British India itself, wherever the Muezzin calls from the Mosque—"Allah illa Allah—God is one God and Mahomet is his Prophet." From the ancient religious communities of Damascus there goes out a voice that reaches to the remotest depths of Morocco and India, through the Soudan and among the powerful Senoussis of Italian Tripoli.

Nominally under French authority, we thus have 22,000,000 Mahometans, without counting those who are in Madagascar and among the 20,000,000 inhabitants of French Indo-China. Turkey has not 10,000,000 and, while England has four times as many, her Mahomedans have not the religious prestige either of a Sultan "Son of the Prophet" or of the missionary orders.

The Mosque of Paris shows something of this growth of French influence among the faithful of Mohamet. It is not so much the result of any deliberate plan, for politicians in modern popular governments and Parliaments do not allow of that. It is rather the French liveliness and gregariousness which they carry with them—and they have been pushed by the world's movements to spread through the Mahometan world.

OPENNESS TO ART

Perhaps among the Imponderables which Bismarck thought ruled the world, French openness to art on its human side counts for much. Here in Paris, the Moorish artists have had a chance to show what they can do. The lovely tiling, the decorative designs of the mosque, are from them.

For three years the best artists of Fez—architects and decorators who have inherited the art that built the Alhambra in Spain when their fathers ruled there—have labored to show Europe what the Mahometan religion can do.

The great rectangle of buildings is entered by a Saracen portal, which leads into the ample square court. In the center is the marble pool for the religious ablutions, at one side colored glass windows screen off the Hammam or hot bathrooms which religion also demands, and on the other there is the Moorish Cafe, which goes with religion. Everywhere there are marble and tiled walls and decorative arabsques—for Mahomet was Arabia's voice to the world.

So far, the profance can be admitted to look and listen. The high square tower of the minaret looks down from the corner and across over all Paris. Until the Sultan had given his solemn benediction to the mosque, of which this is but the forecourt, that, too, could be visited. Henceforward, it is sacred to the prayers—five times a day—of Mahometans in Paris.

The roof of this prayer hall with its wide free spaces is of precious cedar wood. From the center hangs the sanctuary lamp with its seven stories of lights. Below, there are 200 little niches in finely carved wood. What are these for?

For the slippers of the faithful who spread their oriental prayer carpets on the intricate designs of the marble floor, putting off their shoes as Moses did at the burning bush. For they, too, seek Allah here amid their wanderings—in Paris, under the shelter of France.

PREDICTS D... IN SNAKE ...

Texas Woman ... There'll be No ...

Plan to Sic Mis... on Rattler S...

Declares One ... and Other C...

SAN ANTONIO (Tex.) ... clusive)—The battle ... Missouri blacksnake ... rattlesnake is going to be ... cording to Mrs. Odell ... Antonio, who has been ... both blacksnakes and ... for the past forty years. ... place, the blacksnake will ... Mrs. Learn said, and in ... place, the rattlesnake ... So there can be no fight.

Mrs. Learn admits ... snake happens to be ... almost starved in fact ... the rattlesnake, but ... ing a fight, it would ... blacksnake making a ... tlesnake would have no ... fending itself, Mrs. Learn ... could strike and bite ... and the blacksnake ... harm. The fangs of the ... are not large enough to ... from bleeding or reaching ... gan. If bitten many times ... snake might die, a new ... but the deadly poison of ... snake would not hurt.

IMMUNE FROM ...

As the blacksnake is a ... blooded animal, it is ... tlesnake poison, Mrs. ... Nature seemed to protect ... from snake bites, the ... venom of the snake is ... injected into any reptile ... injected into the ... blooded animals, that is ... story, then it acts quickly, ... ly, flowing through the ... heart, where it causes ... produces death.

Mrs. Learn said the ... none other than the ... which is found in several ... Texas. Further north the ... comes darker, she said, ... known as the blacksnake.

Blacksnakes and ... kept in the same den in ... lishment, and just once ... past five years has a ... en a rattler.

Mrs. Learn is ... in the campaign being ... Col. M. E. Crimmins, U.S.A., ... to obtain rattlesnake ... ufacture of serum for ... snake bites. She has ... assistance to Col. Crimmins ... obtained most of the ... obtaining the venom and ... at the extraction.

EXTRACTING ...

It is slow and laborious ... a few drops of venom being ... from each snake and the ... be permitted to rest about ... before another supply ... creted, she said. The ... tained with a slender glass ... shallow glass dish. Mrs. ... open the reptile's mouth, ... glass rod under the fangs ... upon the glands, forcing ... into the shallow glass dish. ... the snake strikes at the ... emits venom, but often it ... forced out by pressure on ... which contains it. The ... give up all their poison, ... and sometimes only a drop ... obtained.

The dish is then ... venom permitted to dry ... forms crystals which are ... the dish and placed in vials.

Mrs. Learn has probably ... more rattlesnakes than ... person in the world. She ... dealing in them for forty ... ping all over the world. ... been bitten more than ... she says, and is practically ... to the venom.

BOOTLEGGER ASK... OFFICE OF SH...

CONFESSED LAW-BREAKER ... KANSANS BE WILL ... FULL DUTY

HUTCHINSON (Kan.) ... clusive)—"When I held up ... and swore I'd defend my ... did it. If I am sworn in ... of Reno county I'll do just ... oath binds me to do."

Vernon Wagoner, ... Kansas Bootlegger' ... candidate for Sheriff of ... thus makes his pledge.

A full-pledged, self-... legger in a State, who ... rience has made bootlegging ... er art, is one of the ... dates for Sheriff of ...

And they're coming ... Vern Wagoner's candidacy ... Everyone thought he was ... the start, but he's waging ... aggressive campaign of ... candidates right now. In ... telling of his war record ... cils, with his advertisement ... on them, are displayed ... Wagoner declares he has ... bootlegging business down ... paign and will do so if ... nominated and elected ...

The Reno county ... salary of $3600 a year and ... boost his income by ... feeding prisoners and by ... mileage.

JAZZ FINALE NEARS, SAYS FOE IN FIGHT

Twilight Approaches for Tango Also as Sax Blasts Die Off to Swan Time

CHICAGO, August 7. (Exclusive)—Jazz is on the wane. So are the dances of the tango ilk. Short skirts and bobbed hair are in their final phase.

This is the opinion of A. G. Gulbranson, Chicago piano manufacturer, and a leader in the fight against jazz music.

"Jazz, present-day dances, short skirts, and bobbed hair were the world's first crude and half-formed expressions of the spirit of new liberty born with the war," said Mr. Gulbranson in an address here.

"They typified the revolt against old conventions and inhibitions. With its energies and passions unlashed by war, the world threw off its old restraints. New liberty was akin to new license.

"Music that appealed to the intellect gave way to jazz that appealed only to the animal senses. New dances were the sensual kind that went naturally with this new jungle music. Women in a spirit of recklessness cut their dresses to the knees to accentuate their physical allurement. Bobbed hair carried out the revolutionary note.

"But the backward swing of the pendulum was bound to come. Passion and emotion can not long remain dominant in the world. It has take a long time for the world to return to sanity but it already has made the start. Jazz is singing its swan song. Radio concerts, orchestra programs, records of phonographs and registering pianos prove that a saner, sweeter music of depth and beauty is coming back. Barbaric dances have had their day. Women's hair and skirts are lengthening. Woman is eternally feminine and the mad carnival of physical exposure must in a little while give place to modesty that has been woman's birthright immemorially."

Reported Suicide Now Suspected as Murder Case

JAMESTOWN (Ky.) August 7. (Exclusive)—What was first thought suicide of a young wife in this county, may have been murder, in the opinion of some Russell county officers. Ray Gaskins, 25, was charged with the murder of his wife, Jessie, 27 years of age, but later released under $5000 bond to appear at the October term of Circuit Court. Mrs. Gaskin met death at the home of the couple, ten miles from here.

Gaskin declared his wife killed herself after she had wounded him. After an investigation, however, a warrant was sworn out for the young widower. Gaskin's story of the shooting was that he was awakened to find his wife armed with a pistol standing over him. He pleaded with her not to shoot him, he said, and then sprang out of bed. His wife fired, he declared, and wounded him in the arm. Before she could fire again, Gaskin declared, he fled from the house, taking with him their four children, the eldest of whom is six. He rushed to the home of his father, J. M. Gaskin, prominent lumber dealer who lives about a mile away from his son. He said he took his father with him to his residence and there found his wife, he declares, lying on the floor with a bullet in her temple.

It is said by friends of Gaskin that his wife had brooded over the death of two of her relatives, both of whom had been slain recently, and this was given as a possible cause for derangement.

Coroner Ben Aiken returned a verdict of suicide before Gaskin had been arrested.

EGYPT'S FREEDOM BELIEVED DOOMED

GOVERNMENT FAILS TO END OUTRAGES OF MURDER GANG

LONDON, Aug. 7. (Exclusive)—In officialdom it is freely discussed that Egypt's independence is tottering because the government has failed to crush the "murder gang" which directed the assassination of Sir Lee Stack, the Sirdar of the Egyptian army, and other numerous killings. It is understood here that the gang is planning a new crusade of death against Britain.

The British, too, fear that attempts may be made to gain control of the Suez Canal and usurp British authority over the Sudan. It is said in London that several members of the "murder gang" have been hailed as heroes, not only in Cairo's underworld, but even in many of the better-class homes.

Although the new crusade is to be launched primarily against political friends of England among the Egyptians, it is but a step to revert to the former attacks on British subjects, it is said.

FRENCH OPEN FIGHT ON RED PROPAGANDA

PARIS, Aug. 7. (Exclusive)—France has opened a new drive to crush the Communist campaign in Northern Africa which aims at fomenting a rebellion among the Arab tribes. Thousands of Communist pamphlets are being distributed in Algeria and Morocco despite every precaution taken by the French, it is stated here. Recently 1000 circulars, printed in Arab, and 800 copies of Estekal, a banned Communist paper, were seized by the customs of Tunis. They were printed in France and carried to Tunis by a French sailor unable to read Arab.

India has made strict restrictions against the importation of radio equipment.

NOTED NAMES IN "HUR" CAST

Gen. Wallace's Story in Film Now Being Presented at Biltmore Theater

The presentation of the cinema version of Gen. Lew Wallace's "Ben Hur," at the Biltmore Theater, will bring to the minds of elder theatergoers the names and personalities of those distinguished actors of the legitimate stage who appeared in the dramatic version of the story. It will be remembered that "Ben Hur" was first produced as a play at the Broadway Theater, New York, on November 29, 1899.

In that original production Edward J. Morgan played the title role, which in the cinema is enacted by Ramon Novarro. William S. Hart, then a notable figure on the dramatic stage, was the Messala, the part now played by Francis X. Bushman. Gretchen Lyons, daughter of the distinguished old actor, Edmund Lyons, was the Esther, which role is now visualized by May McAvoy. Mabel Burt played the role now enacted by Claire McDowell—that of the mother of Hur. Miss Burt was last season a member of E. H. Sothern's company and in the Brieux drama, "Accused," she played the mother of the hero. By chance the Sothern company opened its engagement in Boston last winter on the twenty-fifth anniversary of the first performance there of "Ben Hur."

In the original cast of the dramatic "Ben Hur," Adeline Adler played Tirzah, the character now picturized by Kathleen Key, and Corona Ricardo, that brilliant and romantic figure of the legitimate stage of a quarter century ago, was the Iras, now impersonated by Carmel Myers. Henry Lee was the Simonides, which is now in the hands of Nigel de Brulier. Emmett Corrigan was a picturesque figure as Sheik Ilderim, now played by Mitchell Lewis; Robert Mansfield was the Sanballat, impersonated in the picture by Leo White; Edmund Collier played Arrius, the role that in the picture version is in the hands of that other veteran of the spoken drama, Frank Currier; Frank Mordaunt played Balthasar, now impersonated in the picture by Charles Belcher, and the distinguished actress, Mary Shaw, was the Amrah, which character is pictorially presented by Dale Fuller. Of the original dramatic company a number are still living and playing on the legitimate stage, while others, notably William S. Hart, have become votaries of the art of the camera.

During the twenty-two years of the performance of "Ben Hur" on the legitimate stage there were naturally very many changes in the cast. Succeeding Mr. Morgan in the title role were Emmett Corrigan, William Farnum, Henry Woodruff, Orrin Johnson, Alphonz Ethier, A. H. Van Buren, Richard Buhler and Thomas Holding. Mabel Burt remained in the cast longer than any of the others who appeared in the first performance in 1899. She confesses that she grew very tired of the part after a dozen seasons, but was induced to stay year after year by Mr. Erlanger, who greatly liked her sympathetic interpretation of the mother of Hur.

'TIP TOES' IS TUNEFUL PLAY

Louis O. Macloon, who has done many fine things for The Pacific Coast in a dramatic way, does another in bringing "Tip Toes," one of the newest Broadway successes in musical comedy. It will be seen at the Mason Theater for a limited engagement starting Monday, the 16th inst.

Principals in "Tip Toes" include Eddie Nelson, Ona Munson, Charles Howard and Hal Van Rensler. Sammy Lee was brought from New York to stage the dance numbers, which Lee did for the piece on Broadway, where it is now in the ninth month of its engagement. Lillian Albertson staged the musical comedy.

As "Tip Toes," Miss Munson is said to acquit herself admirably. She is a brisk pirouettiste.

There's just enough of a love story running through the show to instill the flavor of romance. The wholesome atmosphere of it all with two lovers carrying along the story, is fundamentally pleasing, according to advance reports.

George Gershwin, one of the most promising of the young composers of light music, and composer of "Rhapsody in Blue," wrote the score of "Tip Toes." Macloon is said to have spent more than $50,000 on the production.

Five Thousand Early Costumes Needed for Film

The costume department of the Paramount studio is humming with activity these days. Five thousand garments, all of the period of 1820, have been ordered for use in "The Eagle of the Sea," now being filmed by Frank Lloyd.

Listed among the costumes are the following: 400 lavish ballroom garments, fifty musicians' uniforms, two uniforms modeled after those worn by Stonewall Jackson, 1000 pirate outfits, 190 dress suits similar to those worn in 1820, 200 old-fashioned gowns, 750 negro outfits, 900 American sailor uniforms, 100 ordinary seaman uniforms, 200 suits of street clothes worn by civilians of New Orleans during the 1820 period, 500 Spanish sailor and soldier uniforms, and 400 French sailor and soldier uniforms.

CANADIAN DEPORTING CASE AT STANDSTILL

ORDER SENDING MAN BACK TO ENGLAND VOIDED FOR UNIQUE REASON

VANCOUVER (B. C.) Aug. 7. (Exclusive)—Because the Dominion of Canada was without a Minister of Immigration on the date on which the deputy minister signed an order dismissing the appeal of Henry Augustus Smith, alias Goldsmith, alias Martin, against an order of the Immigration Board for deportation, it has been decided that the case was in the same position as it stood before the appeal was made.

Many acts of deputy ministers during the few days Canada was without a government are being questioned in the courts.

Henry Augustus Smith was a dentist in England, and came here under questionable circumstances in which his wife asked the Canadian authorities to send him back to her and his family, and force him to leave a younger love he brought with him. The Canadian Immigration Board finally made the order for his deportation, and pending the hearing the man lived in the immigration sheds at Victoria.

CANADIANS SEAL FREAK COAL MINE

Mysterious Explosions in Cassidy Property Baffle Engineers

VICTORIA (B. C.) Aug. 7. (Exclusive)—Canada's freak coal mine, where continual explosions have baffled the ablest mining engineers in America, at last has been sealed up permanently to prevent further accidents in its mysterious depths. By an order passed here the British Columbia government forced the closing of a large section of the entire property owned by the rich Granby Consolidated Mining and Smelting Company at Cassidy, north of this city. This will prevent the mining of thousands of tons of coal known to exist in the mine, and, according to the operators, will reduce the life of the entire property, one of the most valuable in Canada, to about three and a half years.

The history of the mine is said to be unique. When strange blow-outs of gas began to occur there with alarming frequency experts from Canada and the United States investigated and sought methods of preventing accidents. All their measures, however, failed. The explosions continued and recently when two miners were killed by tons of falling coal and rock the government decided that in spite of the huge economic loss entailed, the mine must be closed for good.

The condition of the sealed mine is without parallel anywhere in the world, according to the Provincial Mines Department experts here. They have made inquiries in all the important coal fields of America and Europe and failed to find any similar problem. Apparently the coal seams are interlarded with gas under terrific pressure and when the rock lying on top of the coal is removed the imprisoned force bursts its way out, creating havoc in the mine shafts. No precautions are sufficient to insure safe mining.

Poland's supply of gasoline from natural gas last year was more than twenty times that of 1919.

IT'S "TIGER'S WHISKERS" IN CHINA

Cat's Chin Ornaments Might Have Been the Thing Here Few Months Ago But They Never Could Compare With Large Striped Brother's for Popularity

WUCHOW (China) Aug. 7. (Exclusive)—"The cat's whiskers" may have been quite the thing in the United States a few months ago, but in popularity they could never compare with the tiger's whiskers in Wuchow.

Wuchow is a little inland city of 80,000 people up-river from Canton. White men are few—and unpopular—so whenever an uproar is heard it pays to investigate the cause.

Four days ago in Wuchow there was a racket of unusual proportions. It sounded as though the Chinese were preparing to vent their fury upon the "foreign devils." Investigation revealed an enormous and excited crowd on the river shore, jostling around some mysterious cargo just landed from a river junk.

But the center of interest was neither a missionary nor a slave girl of unusual comeliness. Instead, it was a long, cylindrical crate made of stout bamboo and rattan, through the large meshes of which could be seen an immense man-eating tiger which had been crippled and trapped.

The tiger's hind feet were drawn forward and up, and were held by stout thongs over his back. His forepaws were tightly bound and in his mouth was tied a large bamboo gag. He could neither bite nor claw, but, oh, how he could roar! And did!

For his whiskers were being auctioned off—one at a time.

The whiskers of a tiger are popularly supposed to bring extraordinarily good luck. Moreover, cut into small bits, they are said to make a potent medicine, and the Chinese esteem them highly.

The bidding would open with a rush and then gradually slow down as the bid price rose. Finally, the auctioneer would award the next whisker to the highest bidder, who often paid as much as 40 cents, silver. And forty cents, silver, though equal to only 20 cents in American money, is a good day's wages in these parts.

The successful bidder then gingerly approached the crated tiger and made careful examination of lip and chin whiskers. About this time the tiger, resenting so impertinent an inspection, would give a mighty roar and buyer and crowd would take to their heels. But only to return very soon.

Finally 40 cents worth of whisker having been selected, the buyer had and took the privilege of yanking out his purchase. He really did not have to yank, for as soon as thumb and forefinger closed on the chosen whisker the tiger would roar and the purchaser, falling backward with fright, would simply drag the whisker with him as he tumbled over.

"The cat's whiskers" had enormous popularity in the United States for a time, but not so cat's meat. Here, however, tiger steaks and spare ribs are considered not only a toothsome delicacy, but are supposed to give great valor to the man who eats them. So when the crated tiger had been plucked as bare as a gilletted chorus girl, he was slain and his flesh was auctioned off pound by pound.

WOMAN PAYS BILL FOR OWN DELIVERY BY STORK IN ...

GREENUP (Ky.) Aug. 7. (Exclusive) Dr. A. S. Brady, veteran physician of this town, is just recovering from the most unusual experience that has fallen to his lot in the many years he has been practicing medicine for all and sundry in this Eastern Kentucky mountain community.

A woman walked into the doctor's office and told Dr. Brady she wanted to pay a bill. Questioning disclosed the account whose liquidation was sought, had been made thirty-four years ago. Then the story developed.

In June, 1892, Dr. Brady was called to the home of a family near town which was in destitute circumstances. The stork arrived that night and with it came a baby girl. The doctor put the amount due—$10 was considered a fair price for such cases in those days in the rural sections—down on his book.

Time passed and the account was not paid. Then the father died and when "house cleaning" time came Dr. Brady decided it would be useless to keep such a lifeless account on his books and marked it done and loss.

Dr Brady was in his office ... well-dressed woman entered ... ried a handsome baby and ... ing a beautiful child. ... Brady she wanted to pay ... overdue bill. When told ... her the amount had been ... appeared from his records ... that pay was not expected ... late day, the woman insisted ... was due until paid. The doctor ... the figures as well as he could ... and the woman paid.

Then she explained that ... the baby who had been left ... the stork that night in May ... the doctor was called to ... made destitute by a series ... fortunes. As she left the office ... had been told by her mother ... the "bill of delivery" had been ... paid, and she determined that ... the account herself for ... rival in the world. As the ... slipped by, she, too, married ... times she would forget to ... parents had owned, but ... mustered courage, and she ... settled the debt.

JUSTICE AIDS CUPID

Magistrate Solves Problem and Promotes Happiness

GUTHRIE (Okla.) Aug. 7. (Exclusive)—When Merle Henderson of Perkins and Goldie Henson of Stillwater, got C. R. Heckman of Coyle, justice of peace, out of the bed at 1 o'clock in the morning with a request that he marry them, he refused to tie the knot after looking at their license which was issued in Payne county, Coyle being in Logan county.

The license was good only in the county in which it was issued, and a justice of the peace can officiate only in the county of his residence.

Romance was young in the heart of the gray-haired justice, however, and he hustled out and roused Rev. B. B. Horton, Methodist minister, and the two accompanied the young couple to the Payne county end of the Cimarron River bridge just north of Coyle where, standing on the bridge under the stars, they were married by the minister.

SINGER HIKING TO OREGON

WINNIPEG (Man.) Aug. 7. (Exclusive)—Mrs. J. C. Roth, professional singer of Birmingham, Ala., with her 13-year-old son, Wesley, have reached here on their hike from Charleston, N. C., to Portland, Or., where she will join her husband.

SUNDAY MORNING

BU...

"THE ...

Anoth... of C...

---One whi... great deal o... that First G... greatest of... thousands ar... to their heart... which no or...

—Such is the... in every secti... eight page sec... a part of the... story of saving...

—Every item is... equally as strong... standard of Qua... Clearance—anoth... which this great... known—again ton... Bullock's.

Belgian... Clear, $...

Brand new merc... Belgium which Bu... clearance prices d... Belgian Franc!

air of charming ele... room furniture.

thread and finishe...

18x36 inch Filet Lac... Scarfs .....

18x45 inch Filet Lac... Scarfs .....

18x54 inch Filet Lac... Scarfs .....

18x60 inch Filet Lac... Scarfs .....

18x72 inch Filet Lac... Scarfs .....

Bullock's Lin...

500 Yds... In Clear...

Woolens grow eno... Woolen values in ... Featured as a clear... coatings in plaid a... usually low price ... inches wide and, t...

1000 Yards 54...

1000 Yards 27...

500 Yards Imp...

Woolens ...

BULLOCK'S AUGUST CLEARANCE

"THE ONE SALE OF THE YEAR"

Another Monday of Clearance

---One which should reflect a great deal of the enthusiasm of that First Great Monday---the greatest of them all---when thousands and thousands shared to their hearts' content in savings which no one could resist---

—Such is the promise for tomorrow in every section of Bullock's—the eight page section herewith is only a part of the publicity for this day's story of savings—

—Every item is indicative of many others equally as strong—all expressing the Bullock standard of Quality even in the stress of Clearance—another mark of the Sincerity by which this great occasion has always been known—again tomorrow in every section of Bullock's.

Belgian Filet Laces Clear, $4.95 to $9.95

Brand new merchandise . . . laces from Belgium which Bullock's can include at actual clearance prices due to the low value of the Belgian Franc! Filet pieces which lend an air of charming elegance to your living or dining room furniture. Each piece worked in linen thread and finished with linen fringe.

10x36 inch Filet Lace Scarfs	$4.95
18x45 inch Filet Lace Scarfs	$5.95
18x54 inch Filet Lace Scarfs	$6.95
18x60 inch Filet Lace Scarfs	$7.95
18x72 inch Filet Lace Scarfs	$9.95

Bullock's Linen Room . . . Second Floor

Wonder at These Silks! Tub Crepes or Striped Washable Broadcloths, $1.35!

But this is Bullock's August Clearance and prices are lower than at any other time during the year. Bullocl's silk section is replete with values---astonishing values---and among them are these splendid washable tub crepes and broadcloths, heavy, lustrous qualities.

Besides striped designs there are many plaid and checked effects. All very appealing patterns for sports frocks, for children's school frocks and for house frocks. 32 inches wide.

2000 Yds. Sheer Printed Silks, Crepe Georgettes, Voiles, Chiffon Voiles and Indestructible Voiles, 40-In, $1.35.

Silk Section . . . Bullock's Second Floor

Imported 40 Inch Crepe Chiffon Lovely Quality—Clearanced $1.10!

The sheer, clinging fabric that fashion favors for dinner and evening frocks, a low clearance price.

Bullock's can assure you that its quality is superior, as it was selected by Bullock's own representative when in Lyons, France, and purchased especially for the "One Sale of the Year."

This fabric is fractionized in price for this great event. Offered at a price lower than at any other time during the year. It comes in all the newest colorings for Autumn, pastels and darker shades.

Trimmings . . . Bullock's Second Floor

Fine Linen Pillow Cases Lead Linen Clearance Values 95c Ea.

Irish linen pillow cases, hemstitched, lead these splendid clearance items from Bullock's Linen Room. Surely now is the time to purchase these for Christmas gifts. Plenty of time, then, to embroider initials or monograms before the holiday seasonal rush. 44x34 inch size, priced to clear at, each 95c

Full bleached Irish linen . . double satin damask cloths clear away at prices which one seldom finds duplicated. Pattern cloths in a wide selection of designs. 72x72 inch cloths, clear at $5.95, 72x144 inch, $13.75 and the 72x90 inch cloths at $7.85

Napkins to match the above fine cloths, 22x22 inch, dozen $7.85

72 inch full bleached Irish linen of double satin damask in a number of lovely designs clears in Bullock's August sale, yd. .. $1.95

22x22 inch Napkins to match clear at, dozen $5.95

Luncheon cloths of snowy white Irish linen clear-away, too. Excellent weight and beautifully finished with even spokestitched hems. 54x54 inch $3.65

7 Piece set of this same exquisite linen; 54x54 inch cloth and six 13 inch napkins, set $5.15

54 inch quited table padding clears at prices which you've not seen in years, yard $1.15

Bullock's Linen Room . . . Second Floor

"THE ONE SALE OF THE YEAR"

Clearance Blankets of Wool, $8.95 Pair

70x80-inch size . . . blankets of virgin wool in lovely shades of rose, blue, gold, pink, tan, gray and lavender, softly plaided. These clear at the much reduced price of $8.95 pair.

Bedding . . . Bullock's Sixth Floor

Down Filled Comforts Clear Away at but $12.75

An insignificant fraction of their former price! These stunning comforts filled with down and covered in charming shades of rose, blue, gold and orchid sateen. Bullock's "One Sale of the Year" clears them at $12.75.

Bedding . . . Bullock's Sixth Floor

Wool Filled Comforts Clear at but $9.75

Soft and light and warm are these wool filled comforts which Bullock's sees fit to clear at but $9.75. Plain colors and floral designs in rose, blue, gold and orchid.

Bedding . . . Bullock's Sixth Floor

Heavy Radium Silk Slips to Clearance at $3.95!

Very much finer and heavier in quality than the usual radium slip at $3.95. A real "One Sale of the Year" value. The representative Monday from Bullock's Section of Costume Slips—an indication of the August Clearance Lingerie values. These slips, so well-tailored—in white, flesh and black. Sizes 34 to 44.

Section of Costume Slips . . . Bullock's Fourth Floor

500 Yds. New Fall Coatings Lead In Clearance of Woolens, $2.95

Woolens grow enormously in style importance as Autumn advances. Woolen values in August Clearance become more than ever attractive. Featured as a clearance value for Monday are these smart new Autumn coatings in plaid and ombre effects. Coatings that have taken an unusually low price for the "One Sale of the Year." They are 54 inches wide and, think of it—priced at $2.95 a yard.

1000 Yards 54-Inch Kashmir, Colors, Natural Tones, $2.25
1000 Yards 27-inch Botany Flannel, Plain and Fancy, 85c
500 Yards Imported and Domestic Coatings, 54-inch, $3.95

Woolens . . . Bullock's Second Floor

Monday Begins Second Week of Clearance.



Lined Corduroy Robes of Superior Quality Should Create Stir, $6.85!

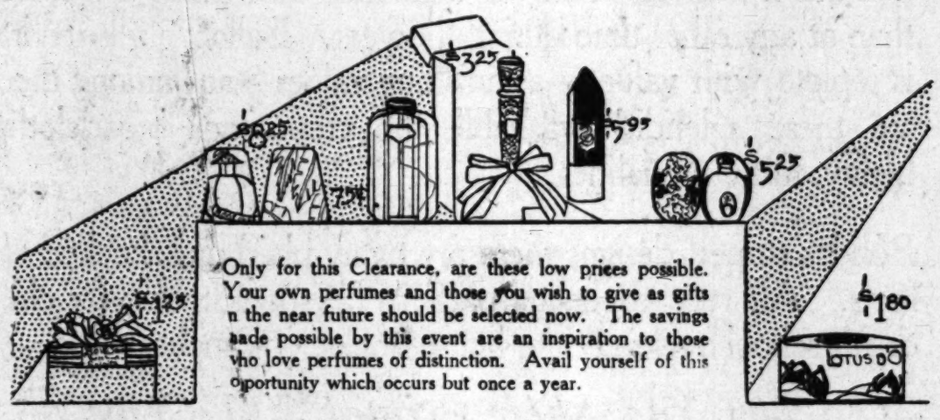
The best part of this August Clearance is that Bullock's high standards of quality are maintained at the low Sale prices. So when Corduroy Robes are featured at $6.85, you can be sure that they are robes regularly much higher in price.

Of fine, soft, velvety corduroy—three models, shawl-collar, short Tuxedo and long Tuxedo. All lined with mull. In cherry, French blue, coral, orchid, purple and poppy. Size 16, medium and large. At $6.85 for this "One Sale of the Year."

Negligee Section . . . Bullock's Fourth Floor

BULLOCK'S AUGUST CLEARANCE

Many Rare and Exquisite French Perfumes 2,240 Bottles To Be Clearanced Monday!



Only for this Clearance, are these low prices possible. Your own perfumes and those you wish to give as gifts n the near future should be selected now. The savings ade possible by this event are an inspiration to those vho love perfumes of distinction. Avail yourself of this pportunity which occurs but once a year.

Your favorite perfume, the kind that you feel extravagant in even considering, at a price you can afford. Astonishing isn't it? But this is Bullock's "One Sale of the Year." And these are not mere Sale prices, they are August Clearance prices. Don't the names Rosine, Lentheric, Botot—suggest all that is tantalizing, alluring in perfume? Perfumes from these famous makers and many others are included in this vast collection.

Rosine's Nuit de Chine, Borgia and Fruit Defendu, bottle	$4.25	Rosine's Nuit de Chine, de Luxe bottle, a rare value	$5.25
Boue Soeurs—Sylvita, small size bottle	75c	Rosine's Maharajah Perfume in unusual bottle, indeed	$5.25
Boue Soeurs Sylvita Toilet Wate, large bottle, priced	$3.25	Rosine's Borgia and Arlequinade, now priced bottle	$5.95
Boue Soeurs Sylvita Lotion in attractive container	$2.50	Rosine's Le Fruit Defendu Perfume in de luxe bottles, handsomely boxed	$8.75
Luyna's Fleur Ardente Perfume, 1½ ounce bottle	$3.50	Rosine's Hahna (l'Entrance Fleur), in handsome container and box	$10.00
Luyna's Fleur Ardente Perfume—1 ounce bottle	$2.50	Lentheric's Fine Toilet Waters, large sized bottles	$6.00
Luyna's Jasmin Toilet Water, priced unusually, indeed	$1.50	Veolay's Sylvaine, Chypre, Niobe, in 1¾ ounce bottles	$2.75
Botot's Nuit Paienne, an exquisite odour, now	$2.50	Veolay's small sized bottles, Niobe, Ambre Royal and Sylvaine	$1.25
Botot's Nuit Paienne Toilet Water, very special at	$1.00	Lydes Jasmin and Lily of the Valley, now priced, a bottle	$3.95
Lentheric's famous perfumes in small size containers	75c	Lydes purse size bottle of Rose, Jasmin, Violet or Ambre odours	65c
Lentheric's Lotus d'Or, La Feria, large size	$4.25	Veolay's various delightful odours in figured and flowered bottles beautifully cut	$5.25
Lentheric de Luxe Bottle Lotus d'Or Perfume	$7.75		

Other Items At Low Clearance Prices

Botot's fine French Face Powder, an astonishing price, box	50c	Boue Soeurs Face Powder is exceptional also when priced a box	$1.25
Botot's French Brilliantine—liquid or solid, bottle priced	50c	Lentheric's Face Powder priced much below usual, now	$1.80
Lentheric's Talcum Powder, Miracle and Lotus d'Or odours, bottle	75c	Joly's Fine Imported French soap—box of 3 cakes	65c

These are a few of the many French Toiletries offered at August Clearance prices. Limited space makes it impossible to enumerate all.

For This Week Only—A $1.50 Jar of Russian Astringent Cream Will Be Given You With Purchase of 85c Bottle Dorothy Gray's Orange Flower Skin Tonic and $1.50 Box Dorothy Gray's Moisture Proof Face Powder

Tolet Goods, Bullock's Street Floor

Perrin's Novelty Cuff Kid Gloves at $2.95!

They are not just kid Gloves, they are Perrin's. That signifies fashionable style, a superior type of workmanship and quality. Rich embroidery in color trims the cuffs. Many colors, in all sizes. Clearanced, $2.95 a pair.

Novelty Cuff Fabric Gloves in Many Styles, 65c Pair.

Glove Section, Bullock's Street Floor

Silk Scarfs of Many Smart Types at $2.65



A clearance of new scarfs, manufacturer's samples that would ordinarily sell for much more. Purchased especially for Bullock's "One Sale of the Year." Georgette, Chiffon or Crepe de Chine make these delightfully colored scarfs. Single or double widths. Hand-painted, hand-blocked, ombre or plain. Remarkable at $2.65.

Neckwear Clearanced, 85c

1000 pieces! Crisp organdie, crepe Georgette or linen—a group that comprises many different styles. Priced low indeed at 85c.

Scarfs and Neckwear, Bullock's Street Floor

An Amazing Value! A Silk Umbrella, $3.45---

A value that would be surprising at any other time—but in Bullock's August Clearance one of a multitude in which the entire store is represented.

These Umbrellas are all silk of an exceptional quality—those regularly much higher priced in regular stock are no better. Made over 10 rib frames which insure correct shape and spread. In navy, green, purple, brown, grey, red and black.

Umbrella Section, Bullock's Street Floor

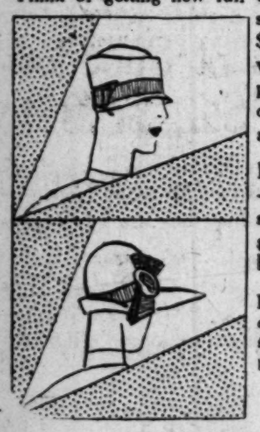
Roll Up Manicure Sets 21 Pieces, Reduced, $5.75

A useful gift for the friend who travels, drastically reduced in Bullock's "One Sale of the Year"—Roll up Manicure Set of 21 pieces in pearl and ambre finish. Black case, lined with satin. Clearanced at $5.75.

Cutlery, Bullock's Street Floor

Smart New Velours and Fabric Hats Clear, $5

Think of getting new fall velours as smart as those sketched at the left for $5.00! This is the sort of value that Bullock's Lower-price Millinery Section is offering for August Clearance.



Hats in the new fall shapes—in the new shades, too, such as Chanel red, jungle green, the new range of browns and black.

In addition to these velours, a clever group of fabric hats at the same "One Sale of the Year" price, $5.00.

—Lower-price Millinery Section, Bullock's Third Floor Hill Street Building.

New Silk Handkerchiefs From France, at 50c

These fetching novelties have just arrived in time to participate in this great Clearance Event. Beautiful qualities of silks printed in fascinating patterns and colorings. They would make delightfully unusual gifts. Very low priced indeed at 50c each.

Men's Imported Handkerchiefs of Soft Texture, Printed Borders, Values at 35c—3 for $1.00

Women's Handkerchief Section, Bullock's Street Floor

At $7.95! Gold Finish Mesh Bags---Imported



One of the most extraordinary values ever offered in Bullock's Jewelry Section. Bags personally selected by Bullock's own representative when abroad, for this August Clearance.

Of combination green and white gold finish mesh mounted on plain frame with stone set clasp. A number of designs from which to make a selection.

Jewelry Section, Bullock's Street Floor

Notions Clearanced In "One Sale of the Year"

Star twist mercerized Thread, size 50, doz. spools	45c	Imported hair pins, black or bronze—assorted sizes	15c
Coats' 250 yd. spools, machine and hand sewing cotton, white, doz.	90c	Cotton filled Sanitary Napkins, 12 in pkg. 3 pkgs.	$1.00
Mercerized darning cotton, 6 spools, assorted colors	25c	Surgical elastic Girdle with hose supporters	$1.35
Fruella striped or figured, 6 pocket shoe bags	65c	Combination Skirt and dress protectors of marquisette	$1.25
Figured Crétonne garment covers, snap fasteners	85c	Rubber lined garment shields easily adjustable	75c
Laundry Bags to match garment covers	50c	Rubber tea Aprons trimmed greatly reduced	85c
Silk marcel caps, all sizes various colors	10c	Negilgee Garters, daintily trimmed, pair	50c

Fancy Coat and Dress Buttons, assorted styles and sizes, exceptionally low priced.

Notions, Bullock's Street Floor

Clearance of Women's Shoes But $6.85 Pair

An interesting collection of designs purchased especially for Bullock's "One Sale of the Year"—but purchased with Bullock's high standards of quality and workmanship in mind. The reptilian pump at right above with plain kid trimmings is very smart indeed.



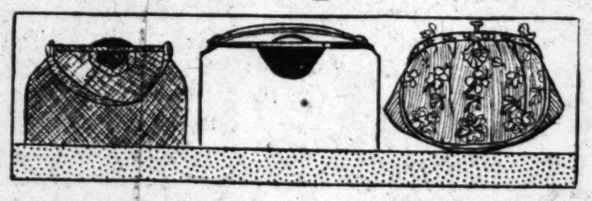
The pump with cuban heel below comes in black patent or tan—a splendid model for street wear.

These are but two of many attractive values in Bullock's August Clearance of women's shoes.

Section of Foot Fashions, Bullock's Fourth Floor

Different Handbags, 1000, $3.85!

Beaded Bags, also, at $6.35 and $7.85—imported bags, French design—extraordinary at such prices. They are fashioned of metallic beads. Envelope and framed styles.



The bags sketched at the left are those at $3.85—They are indicative of the collection in their smartness of design—their splendid workmanship and qualities.

Different from those you usually find priced this low—Every bag a distinctive type—every one a Bullock's August value. Leather bags, silk bags, tapestry bags. A fascinating array, a bewildering assortment.

Leather bags in the favored styles, of fine morocco, pin seal, vachette, lizard. In bright colors, street shades and pastel tints. Silk bags of lustrous moire, crepe de Chine, embroidered or braided. Both light and dark shades. An amazing collection at $3.85.

Handbags, Bullock's Street Floor

BULLOCK'S AUGUST CLEARANCE

Fall Fashions in August Clearance



"Misses" Coats $39.50! Dresses $25!

These coats and dresses were not purchased in the usual way. Materials were carefully chosen, designs adapted especially to the slender woman who wears a size 14, 16 or 18.

Travel Coats, fur trimmed. In the fabrics of autumn, the shades of autumn, the silhouettes of autumn, at $39.50.

The fall dresses, size 14, 16 and 18 are the types that one may put on right now and wear into the fall with perfect assurance. Navy, black and brown crepes and satins, featured Monday at $25. An important August item.

The Misses' Sections—Bullock's—Third Floor



New Costume Suits!

—Fall coats with matching dresses—$69.50

The quantity is limited. There are just 40 of these smart costume suits for fall. At a price only possible through the intensive preparation that has preceded Bullock's August Clearance. Fur-trimmed Coats of kashmir and marcheen have harmonizing, completing dresses of crepe or satin.

Each garment is fashionable, new, complete! The coat and dress may be worn as a costume or separately.

In black, navy, java brown and the new nasturtium shades. $69.50 for the "Second Monday."

Costume Suit Section—BULLOCK'S—*Third Floor*



Fall crêpes and satins!

$36

Dresses bought for this August Clearance by Bullock's New York fashion representatives. In sizes 34 to 44.

Here are the dresses that smart women will be wearing—at a price consistent with Bullock's August specialization. Most of them in black and navy with color accents or the crisp note of lingerie neckwear.

An important item, surely, even in comparison with hundreds of remarkable August values—$36 Monday.

Women's Dress Sections—Bullock's—Third Floor

The travel coat: Autumn—1926

$59.50

A collection of autumn travel coats that makes smart use of interesting fabrics. Richly colored, easy of silhouette, fur-trimmed.

Not often that coats as smart may be had for so low a price. And with perfect assurance of their *enduring* smartness.

Ombre plaids, shadow checks and chevrons; imported sports woolens, many of them. Generously collared in harmonizing furs.

And tailored with the meticulous care that Bullock's Coat Section insists upon in all coats—whatever their pricing.

$59.50—for the "Second Monday" of Bullock's August Clearance.

Women's Coat Section—Bullock's—Third Floor

August Sales in the Fashion Sections — BULLOCK'S — *Third Floor*

BULLOCK'S AUGUST CLEARANCE

2000 Pieces Luzona Philippine Underwear Contribute to Clearance at $1.95, $2.95

When Philippine Underwear goes into Bullock's August Clearance at $1.95 and $2.95, you can be sure that it is much finer than these prices usually command. For every item in this "One Sale of the Year" has been made to pass Bullock's extra strict test of quality and value—a standard that makes this sale stand out as unique in merchandising efforts.

Gowns, Chemise, Slips

Brand new underwear—the famous Luzona brand (exclusive with Bullock's in Los Angeles) and Luzona drastically reduced. Those at $2.95 more elaborate with hand-work than the $1.95's. Also bloomers and step-ins at $1.95.

Lingerie Section . . . Bullock's Fourth Floor

Hand-made French Cotton Gowns Reduced to $3.95!

A drastic reduction for August Clearance. Fine French cotton gowns in pastel colorings, embroidery and made by hand. French Chemise in pastel shades—many beautifully trimmed with lace, $3.95. And two-piece step-in sets in pastels—some with contrasting pipings—$3.95 in this "One Sale of the Year."

Lingerie Section . . . Bullock's Fourth Floor

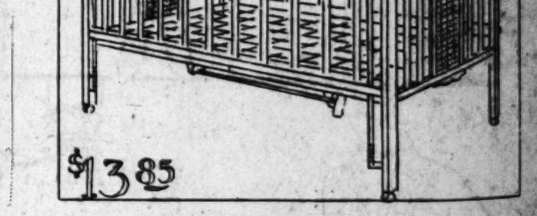
Such Fine Doll Carriages at $9.95 Enter the Clearance

If you know a little girl who demands the "finest doll carriage you can get"—present her with one of these and watch her eyes dance proudly. It's so smart looking. It's extra large—12x25 inches in the body.

It has reversible tubular gears—a foot brake, 10-inch wheels with ⅜ rubber tires. It's lined with corduroy and made of strong, durable fibre.

In fact, it has all the features of a high grade baby carriage. Remember birthdays, Christmas—and note the fact that Bullock's will hold these for holiday delivery if desired. 100 at $9.95 Monday in the August Clearance.

Toy Store . . . Bullock's Fifth Floor



Large Crib, 28x54 Leads Baby Furniture, $13.85

Such a fine, generous size. Built on graceful yet substantial lines. Finished with ivory enamel and decorated in polychrome. A crib worth so much more than $13.85 that it becomes an index of Augusut Clearance aims. And, in addition to this crib—

Mattress, 28x52	$4.85	Larger Blanket	.85c
High Chair	$6.85	Small Crib, 20x42	$7.85
Nursery Chair	$2.85	Mattress, 20x40	$3.85
Nursery Basket	$1.85	Costumer, decorated	$1.85
Cotton Blanket	45c	Japanese Satin Quilt	$2.85
		Wool Blanket, 36x53 at	$3.85

Baby's Own Store . . . Bullock's Fifth Floor

Collegienne Frocks Smart! New! $27

The smart cardigan dress in wool jersey at the August Clearance price, $27.00. Chanel red, the nasturtium shades and other fashionable fall colorings. In sizes 13, 15 and 17 years.

Collegienne Shops . . . Bullock's Fifth Floor



Collegienne Hats New Fall Types $9

Hats stay such a short time in this popular Bullock Section that there were none to reduce for Clearance, so Bullock's bought a quantity of smart, new fall hats—the kind regularly much higher to price—and marked them $9.00 for the Sale. Many show new "African" influence and come in Chanel red, nasturtium shades and other smart colorings.

Hats in the small head sizes (for high school and college girls) for which this popular Bullock section is famous.

Collegienne Millinery Shop . . . Bullock's Fifth Floor

Girls' Silk Dresses Clear, $9.75

Collegienne Silk Slips Go, $4.85!

Heavy crepe de Chine slips, no less at $4.85.

Plain or finished with filet. In flesh, peach, white, Nile green and maize. At $4.85. In the Collegienne sizes 13, 15 and 17 years—so popular with high school and college girls.

Collegienne Crepe de Chine Gowns Clearance at $5.85

Really lovely gowns finished with fine laces. Also in sizes 13, 15 and 17 years.

Collegienne Crepe de Chine Chemise Clear, $2.85, $3.85

Those at $3.85 a little finer and more elaborate than the ones at $2.85, but both outstanding August Clearance values. Charming styles in sizes 13, 15 and 17 years.

Collegienne silk step-ins, $2.85!

Junior Underwear Section . . . Bullock's Fifth Floor

Collegienne Hose "Service," at $1.15

Think of getting full-fashioned, service-weight silk stockings with slender ankles at $1.15! These are the popular "short-leg" length that high school and college girls like. In many smart shades—sizes 8 to 10 at $1.15 in the August Clearance.

Junior Hosiery Section . . . Bullock's Fifth

Children's Silk Sox Clear at 75c

Full-fashioned half sox at this "One Sale of the Year" price. A time to stock up for many months. Light and dark beauties with fancy cuffs. Sizes 5½ to 7½ at 75c.

Note: 1200 pairs of Rayon and Lisle Sox to Clearance 35c a pair, 3 for $1.

Junior Hosiery Section . . . Bullock's Fifth Floor

Children's Vanta Sleepers Clear!

Just a fraction of regular prices for these famous sleepers with feet. Stock up for winter at the August Clearance saving. Sizes 1, 2 and 3 years at 80c. Sizes 4 and 5 years, 90c. Sizes 6, 7 and 8 years, $1.05.

Junior Underwear Section . . . Bullock's Fifth Floor

Deep reductions on many clever silk frocks in addition to brand new dresses purchased especially for this "One Sale of the Year." 100 altogether, school dresses, party dresses, afternoon dresses. Taffetas, Georgettes and crepes de Chine. Sizes 6 to 14 years in the assortment but of course not every size in each style.

Wool School Dresses Clearance at $5.95!

New fall dresses—advance fall and winter styles and colors—at an August Clearance price. Many mothers will see that their daughters 6 to 14 years are outfitted for months to come at these August Clearance savings. Wool crepes, jerseys and novelty wool plaids, $5.95.

Junior Girls' Section . . . Bullock's Fifth Floor

Beautiful Fabrics in 2-to-6 Frocks to Enter August Clearance at $2.85

Very fine silky broadcloth and smart new printed sateen—the same quality as dresses that Bullock's regularly sells for much, much more than $2.85. Bullock's had these made specially of the selected fabrics to be introduced for the first time, Monday, in the "One Sale of the Year." Cute bloomer styles, too. Some with touches of handwork.

Little Boys' Suits are Equally Outstanding, Sizes 1 to 4 years —in August Clearance Monday at $2.85.

Two-to-Six Shop . . . Bullock's Fifth Floor

Tots' Hand-fashioned Sweaters Are Hand-embroidered, $2.50 Clearance

Chickens, elephants, rabbits or butterflies decorate these clever little sweaters for children 2 to 6 years. The popular V-neck, pull-over style, in tan, blue, yellow, white and pink. Clearance-priced, $2.50.

Junior Girls' School Sweaters at a Mere Fraction of Regular; Three Popular Styles, Sizes 30 to 36

Junior Sweater Section . . . Bullock's Fifth Floor

Girls' Rayon Vests, 85c---Bloomers to Match, $1.25 for the Clearance

One of the surprises that Bullock's has been keeping to start off the second week of this "One Sale of the Year." The temptation to feature these sooner was great, but Bullock's has planned this Clearance so that every day new values stimulate buying interest. With the present popularity of rayon underwear for girls 4 to 16 years these vests and bloomers make a double appeal—their standard quality—their extra low price. In white and pink. Vests 85c; bloomers $1.25.

Junior Knit Underwear Section . . . Bullock's Fifth Floor

Children's and Misses' Pumps Clearance at $2.85 and $3.45 Pair

At $2.85, patent leather pumps with white stitching, turned soles. Sizes 8½ to 11 and 11½ to 2. At $3.45, Misses' patent colt pumps trimmed with dull calf. Sizes 11½ to 2. All way down in price for August Clearance at Bullock's.

Junior Shoe Store . . . Bullock's Fifth Floor

Children Can Get Fall Hats at $4.95

A Clearance price! School and dress-up hats both included in this "One Sale of the Year" group at Bullock's. Remember, school opening is less than one month away. Take note that through years of skillful merchandising Bullock's has maintained the "lowest prices of the year" in August. Then see how smart these little hats are — Lyons velvets, velours and felts at $4.95.

Junior Millinery Section . . . Bullock's Fifth Floor

More Wool Plus-4's Clearance at $4.85

To maintain year-round quality in brand new merchandise at an August Clearance price—such is the accomplishment of Bullock's Store for Boys. These smart golf knickers are a witness. In the fashionable plus-4 length—just like men's. In the new herringbone weaves and other good-looking patterns. All new fall colorings. And fine woolens—well-tailored. Sizes 6 to 16 years at $4.85.

Note: The New "Diamond-Pattern" Sweater with the U-neck at $4.65

The sort of Clearance feature that Bullock's Store for Boys is proud of. A smart new autumn fashion for boys—the sweater with the U-neck at the August Clearance price—$4.65.

Store for Boys . . . Bullock's Fifth Floor

BULLOCK'S AUGUST CLEARANCE

An Important Sale! Autumn Suits at $25!

A special purchase for this August day of remarkable savings. In fact, these particular suits were tailored especially for this "second Monday."

Tweeds in brown and tan. Cheviots in navy, black and brown. Man tailored in the way that Bullock's suits must all be tailored (with hand-felled seams, deep facings and hems, crepe de Chine linings.)

Double and single breasted types—in the tailored silhouettes of autumn. Monday at $25.

Suit Section—BULLOCK'S—*Third Floor*



Women's Semi-Chiffon Hose Clear at $1

There are hundreds of pairs of this good-looking wearable hosiery. Sheer enough for smartness, heavy enough for service.

Full-fashioned, with lisle tops. In these smart shades—atmosphere, nude, beige, gunmetal, flesh, sunburn, French nude, shadow, thrush. And in white . . An August hosiery value—these at $1 Monday.

Imported Tunics---New---in August Clearance --- Are Just $24.75



Tunics that are really complete costumes when worn over a harmonizing slip.

Bullock's own importation, in fact they were made under the direction of Bullock's fashion representative --- especially for the August sale.

Really beautiful evening dresses may be achieved with one of these tunics and their completing slip. At the astonishing low price of $24.75.

New colors, new fabrics, new designs. A collection that safely predicts the fashions of the autumn and winter to come.

Not ordinary tunics, each one a carefully thought-out creation of a French artist.

In sizes and types for misses, young matrons and older women.

An outstanding fashion item for the second Monday of Bullock's August Clearance. These lovely tunics at $24.75.

Trimming Section . . . Bullock's Second Floor



Imported Wool Hosiery, $3.50

Novelty sports hosiery for golf, tramping. In beautiful color combinations. A limited quantity of these unusual imports—to clear at $3.50.

Hosiery Section . . . Bullock's Street Floor

"Youthfulforms" Clear at $3.95

These corsettes so perfectly designed for the achievement of the uncorseted youthful form are seldom offered at so low a price.

An August value, indeed. Heavy satin-striped fabrics are moulded to fit, elastic gored for comfort—boneless. Sizes 32 to 40.

Thirty dozen of these famous corsettes have been purchased specially for this "second Monday."

Corsettes of Silk Brocade $5.95

Beautiful silk brocades fashion these corsettes that perfectly support the diaphragm and define the hipline. Without boning they mould the figure—perfectly.

Heavy swami silk fashions the brassiere top. There are six silk elastic supporters, and shoulder straps of silk elastic. Size 32 to 42. $5.95 Monday.

Corset Section . . . Bullock's Fourth Floor

Save on Correspondence! Pound Papers at 45c

A novelty weave pound paper made exclusively for Bullock's August Clearance. An excellent paper with a smooth writing surface. In the popular long single sheet. White, buff, gray, lavender and pink. 60 sheets to the pound—45c the pound. Envelopes to match at 25 for 20c.

Stationery Section . . . Bullock's Street Floor

Imagine These Iced Tea Sets for $3.75

A hundred of these attractive sets. The covered pitcher, glass tray and six glasses. In a novelty glass—blue, canary, amber or green. An August Clearance price—these sets at only $3.75.

Don't Miss These Pretty Salad Plates, 25c

Glass salad plates in blue, amber, canary or green. In two sizes, bread and butter and salad. A special August Clearance value.

Art Glass Section . . . Bullock's Second Floor

Clearance Prices, Smart Silk Skirts, $9.75

Well tailored silk skirts in the smart plaited styles. Sports and street skirts in many wearable shades.

Skirts that ordinarily would be much more. Clearance priced at $9.75 for Monday's sale.

Skirt Section . . . Bullock's Fourth Floor

Bullock's Sportswear Store for Women!

Sportswear Dresses Suits, Coats--to Clear at $23!

One of a kind. Characteristic smart sportswear. Grouped, regardless of former prices, at this one clearing price Monday!

500 Pairs Sportswear Shoes, $5

Practically every type of sports and tailored shoe is included in this August-priced group.

Deauville sandals and calf, kid and patent shoes at a fraction of their former prices. An outstanding clearance value—shoes of this character for so low a price.

New Dunlap hats $10!



A new group, a sale priced group in spite of its newness and smartness. Autumn felts in autumn shades. Silk finished felts from famous hat makers.

Felts for sports and tailored wear in black, brown, the new nasturtium shades, Chanel red. $10 only, Monday.

Bullock's Sportswear Store for Women

Like Sweets?

Assorted Chews 65c Box

A pound box of assorted chews. Pure delicious candy of quality—an August value at 65c box.

Candy Section . . . Bullock's First Floor

Price Drops on

Thermos Bottles $1.95, Monday

The one and one half pint size. A nickel plated genuine American thermos bottle. With plain or corrugated finish. Usually a great deal more. Monday fractionally priced—an August value.

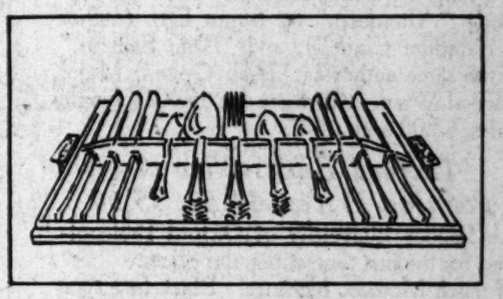
Have a Cool Drink!

Carafe Sets Clear at $12.95

Enameled quart size carafe sets that have been a great deal more come down to this August clearing price Monday.

Vacuum sets of a well-known dependable make. In colors to harmonize with every room. The set includes jug, tray and glass.

Cutlery Section . . . Bullock's Street Floor



Clearance---26-Piece Silver Set---$16.50

The Farmington pattern in a silver plate that has a 50-year replacement.

Twenty-six pieces of silver in a quality of plate and design that ordinarily is much higher priced. These sets to clear at $16.50 Monday.

The set includes 6 hollow-handled, stainless dinner knives, 6 dinner forks, 6 dessert spoons, 6 teaspoons, a sugar shell and butter knife. All in a velvet-lined tray.

Clearance! Silver Plate Flower Bowl---$3.50



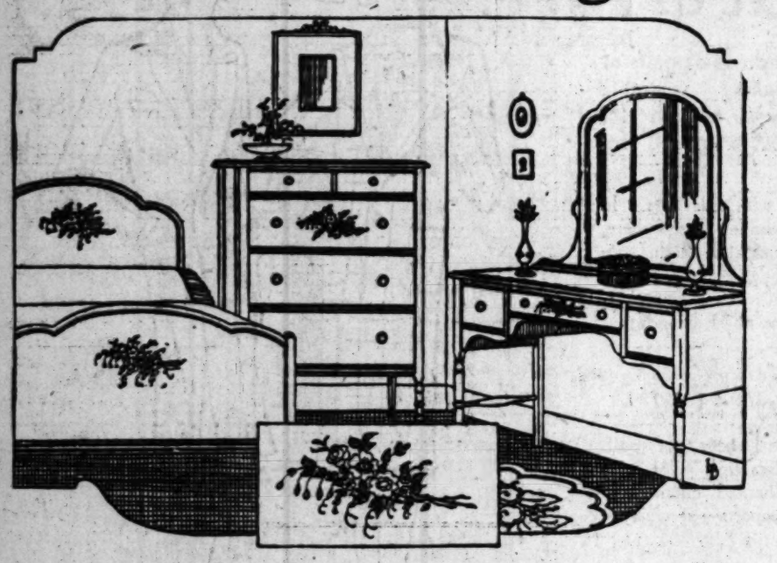
A silver plated flower centerpiece of graceful design. A platinum finished bowl with gold screen flower holder. A clearance price for this perfect complement to the summer luncheon.

Silverware Section . . . Bullock's First Floor

BULLOCK'S AUGUST CLEARANCE

Decorative Mahogany Bedroom Suite . . . $95!

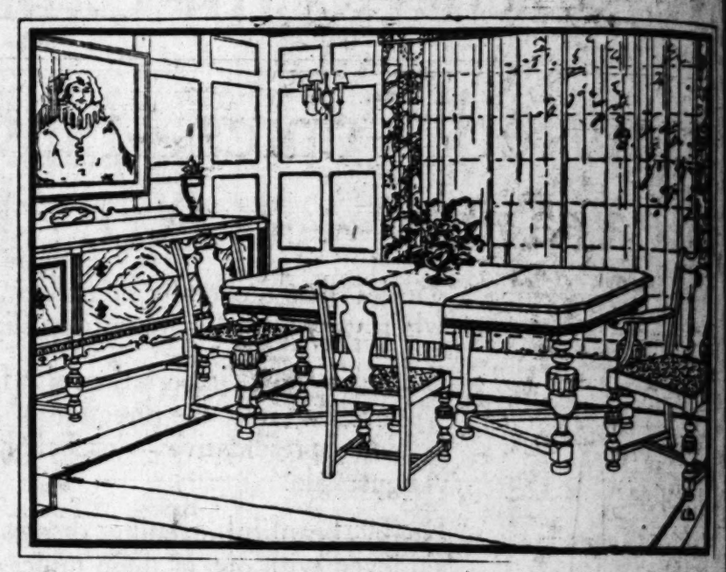
8-Piece Dining Suite of Distinction . . . . . $185!



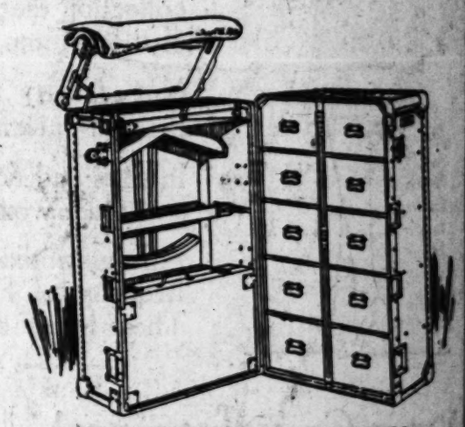
TWO Furniture values worthy of much consideration in Bullock's "One Sale of the Year." First, this splendid Bedroom Suite of Solid Mahogany . . . lowered in price to the level of $95! Solid mahogany! Think of it! Sketch shows it with touches of hand decoration but you may procure it plain, if desired. The Bed, full sized, the Dresser and the Chest, or the Bed, the Vanity and the Chest . . . at the clearance price of $95.

THE Dining Room Suite sketched at the right is very obviously furniture of the distinctive order; the kind for which one would pay a much, much higher price except in a Bullock "one sale of the year." Of Walnut and other fine cabinet woods it is finished in such a manner as to bring out the natural beauty of the wood. The 66-inch Buffet, the 8-foot extension Table, five Side Chairs and an Arm Chair take the wonderfully low price of $185.

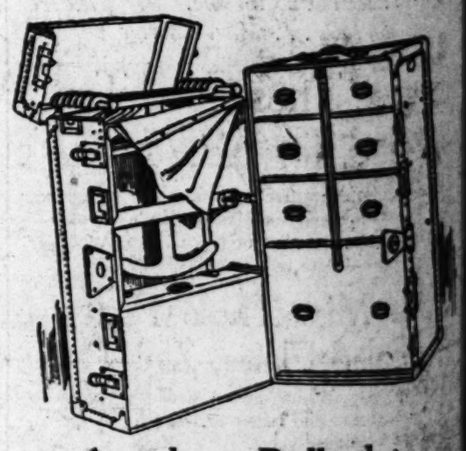
Furniture . . . Bullock's Seventh Floor



Bullock-Hartmann Wardrobe Trunks Clear, $59.50



AT THE clearance price of $59.50 . . . so many little conveniences of construction which the ordinary trunk does not boast! For instance . . . the new "Klinch Kupler Lock" which makes it easy to open, yet assures its perfection of locking. Double runners on outside panels, 5 drawers, metal bound with carrier for Electric Iron and a pressing board. It goes without saying that it's full size, with solid Gibraltarized round edge construction.



Another Bullock-Hartmann Model, $47.75

Many who have seen this splendid trunk and are conversant with Luggage values declare this to be one of the finest trunk values ever presented in Bullock's August Sale. Full size, 3-ply veneer body, Vulcanized fibre covered and filled with all the little wrinkles of Wardrobe Trunk convenience the great house of Hartmann knows how to make just right.

Bullock's Luggage Shop . . . Fourth Floor

Books Clear! "Vogue" for Two Years, $6.75

Just a sample of what Bullock's Book Shop is offering that they may be well represented in Bullock's "one sale of the year." A single year's subscription to "Vogue" is $5.00. Note the savings on this 2-year plan.

Three Great Novels of Romance for $5.00

The long awaited "Black Hunter," by Curwood; "Afternoon," by Susan Ertz (author of "Madam Claire"), and "Beau Sabreur," by the same author as "Beau Geste," Major Percival Wren. All these for $5.00! Single copies, $2.00 each.

Oxford Bibles Now at Popular Prices, $4.50, $5.00

The famous University of Oxford Bible offered for the first time at popular prices.

—French Morocco bindings. Black face type printed on India paper. Text Bible, size 4½x6½, now at $4.50; Reference Bible, size 5⅝x6⅜, now $5.00.

Page's Life and Letters now at Special Prices

"Life and Letters of Walter H. Page," edited by Burton J. Hendrick . . . now obtainable at special prices. Welcome news to all who wish the choice in literature on their shelves. This remarkable book is really a document of world wide historical importance written with distinction and charm by America's great ambassador to England. Original 2 volumes, now $7.50; Volume III, now $3.50. The complete set, $10.

Bullock's Book Store . . . Hill Street Bldg.

Clearance:—

50 Da-Beds at $32.75

Fine Mattresses at $19.50

Double Deck Springs, $13.75

The Coil Spring Da Beds at $32.75 are the sort which no small home or apartment should be without. Ends are mahogany finished.

The Double Deck Springs are oil tempered and helical tied, with the convenient bow or straight adjustable foot. Clearanced at $13.75.

100% No. 2 Staple Felted Cotton is the label on this splendid mattress which takes the low price of $19.50. 45 pounds, covered in attractive and durable art ticking. All sizes available.

Metal Beds and Mattresses . . . Bullock's Sixth Floor

4800 A.M.C. Shirts of English Broadcloth $1.75 3 for $5



—Bullock's August Clearance takes advantage of combined buying arrangements with 17 other large stores in the United States and presents this splendid presentation of Men's A.M.C. Shirts of English Broadcloth.

—Who has not heard of the popularity of English Broadcloth—especially that silky finished fabric for which Bullock's Store for Men has become famous—here it is—none other—in white, grey, tan and blue—in Shirts tailored to high standards—collars attached and neckband—sizes 14 to 17.

—Ready to set a new record for shirt selling—in Clearance at $1.75 each—3 for $5.00.

Clearance Values in Men's Suits and Top Coats, $37.50

—Clearance Reductions from regular stocks—top coats suitable for Fall wear being cleared away fast at $37.50.

—Suits in double and single breasted recent models—good woolens and a wide selection of patterns—Sizes 34 to 44—to clear at $37.50.

Bullock's Store for Men . . . Hill Street Building

And Don't Forget

Clearance Radio and Purple Flash Golf Balls at $6.50 dozen—Radio Crowns at $5.00—for Clearance.

Exploitation of Broadcloth Shirts, $2.75, 3 for $7.50 —Continues Monday

—This important group includes collar attached and collar to match as well as neckband style. There are plain colors as well as striped ideas. Sizes 14 to 18. This is a presentation prominent in Clearance value at $2.75 each, 3 for $7.50. Sizes 14 to 18.

Bullock's Store for Men . . . Hill Street Building

Clearance Golf Sets! For Men and Women! $9.85

A very unusual opportunity! Sets include Driver or Brassie and three irons which you may select from Mid-irons, Mashies, Mashie-Niblicks and Putters—as well as a very desirable bag—for $9.85 the set. The clubs have been taken from regularly higher priced Bullock stocks and grouped for Clearance through this medium—not by any means the type of clubs that usually take so low a price.

Bullock's Sportswear Store for Men . . . Hill Street Building

BULLOCK'S AUGUST CLEARANCE

Almco Lamp Quality Remains Unchallenged!

New Fall Line Clearance Priced at $39.95

Ever since modern lighting science has decreed the floor lamp Almco has remained unchallenged. As fashionists turn naturally to the shops of Paris for the late, the new, the chic, in apparel, so does the Lamp world look to Almco to establish precedent. The new fall line is here---at Bullock's---priced for clearance, $39.95.

Almco Lays Claim to Leadership Because

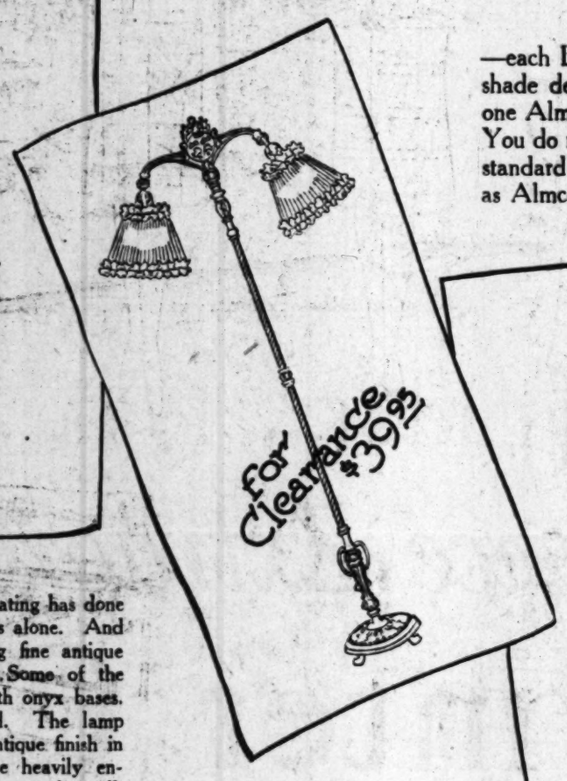
—each Lamp is treated as an identity. The base is fashioned with a mind to the shade. The shade designed with the same finesse, the same exquisite craftsmanship which characterizes one Almco Lamp as different from another. When you buy an Almco Lamp you buy beauty. You do not buy a lovely shade and a questionable standard. Nor do you buy a finely wrought standard with a shoddy shade. You buy as finely wrought standard and as perfectly made shade as Almco can produce. Which is very like saying, "As can be made!"

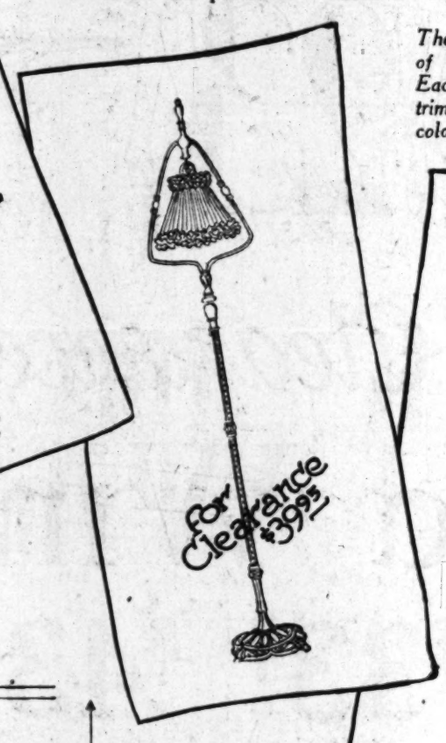
These sketches do not represent the entire line of new Almcos. There are many others. Each lamp is individual. Each lamp richly trimmed or smartly chaste. Each lamp with a color harmony the result of an artist's dictate.

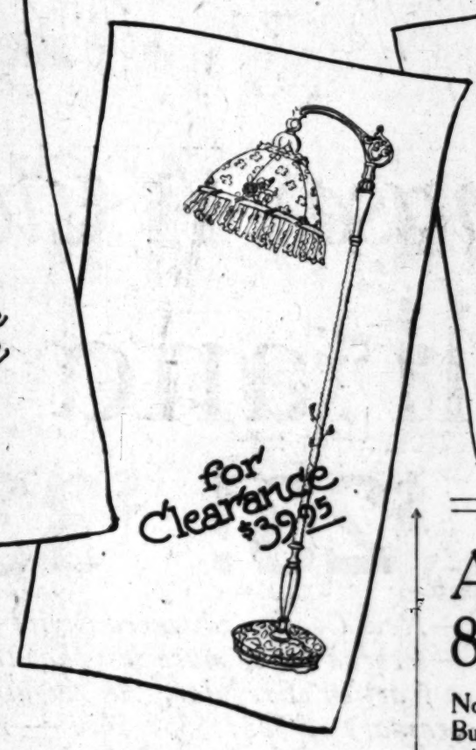


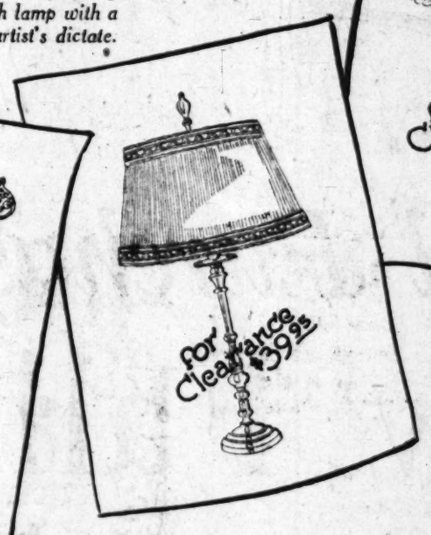
The secret of Almco gold plating has done much to set Almco in a class alone. And their ability in accomplishing fine antique finishes in wrought iron. . . . Some of the standards are magnificent with onyx bases. Others are delicately carved. The lamp above is a creation in old antique finish in bronze colorings. The base heavily engraved. The shade, of heavy quality silk pleated and trimmed with imported brocade ribbon.

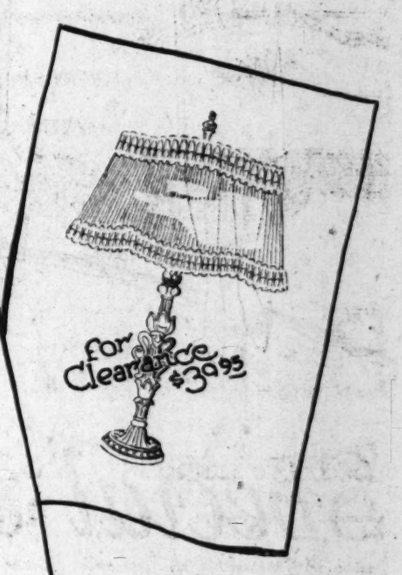
Lamp and Pillow Section . . . Bullock's Sixth Floor











Lamps for the Library, for the Living Room, the Boudoir. With Shades tailored with pleated georgette, silk and braid—Shades elaborate with gold lace and filmy flouncings. Lamps for every taste, for every home. Complete at $39.95.

Wool 9x12 ft. Axminster Rugs Remarkable $37.50

If every home in Los Angeles which has been doing without a new rug could see these Bullock's would certainly set a record for quick selling! For these seamless Axminster Rugs in the 9x12-foot size have been much higher priced . . . are the kind for which one naturally expects to pay more. Those who know say that they should cause a sensation—$37.50

Rugs and Carpets . . . Bullock's Sixth Floor

Every Table Needs Asbestos Mats. These Clear, 8c to 20c

Beginning with the 6 inch rounds at 8c each . . . to the 8x12 inch ovals at 20c each.

Bullock's Linen Room . . . Second Floor

An August Offering of 81x99 inch Sheets $1.25 Ea.

Now is the opportune time to re-stock your linen closet with sheets. Bullock's takes 100 dozen down from the shelf and changes the price tags to $1.25. 81x99-inch size. Medium weight, extremely durable.

Cases to match your new sheets reduced to 30c. 42x36-inch size.

Sheets . . . Bullock's Second Floor

Clearance Quaker Two Tone Curtains, Now . . . $3.50 pair

Curtains of the better sort. Curtains which many would scarcely feel able to buy except as Bullock's presents an opportunity like this "one sale of the year." Quaker two-tone curtains in tones of green over natural and nut brown over natural. Just 200 pairs in this group at the greatly reduced price of $3.50 pair.

Embroidered Curtains $8.50

The finest of Madras curtains charmingly embroidered in pastel colored wools. 2¼ yds. long x 44 inches wide. Smart, distinctive. Belonging to the class of exclusive curtain designs.

Limited Group Cretonnes, 45c

In stripes and black figures against colored grounds. Smart cretonnes in a limited group clear tomorrow at 45c yard.

Fine Cretonnes Clear at 75c

For homes that need colorful curtaining Bullock's strongly recommends these fine cretonnes which have been reduced to clear. A wide selection of pattern and color combinations, 36 inches wide, now 75c a yard.

Sunfast Repp Clears, $1.75

Shiki Repp, at that! And sunfast! In 6 colors—rose, gold and rose, blue and rose, mulberry, blue and henna, and light blue and rose. This wonderful cloth at $1.75 a yard, now procurable at Bullock's.

"Town and Country" Cretonnes at $1.25

Cretonnes, of course . . . for what name in the cretonne world means such brilliance of color, such smartness of design. These are the better sort . . . not the kind one customarily sees at this price. Bullock's has some "Town and Countrys" at 95c, too . . . but the weave is less "crashy" . . . not so sportsy and smart.

Imported Velours, $2.45

Sunfast imported velours in all the popular colors clear tomorrow at the low price of $2.45 a yard. For drapes or portieres.

Draperies, Bullock's Sixth Floor

A Great Oriental Rug Event! 8x10 Ghiordes Rugs, $79!

If you've ever longed for Oriental Rugs and never quite felt you could afford them . . . now's the time to buy! For Bullock's presents these beautiful room-sized Ghiordes at $79 each. Every rug made by hand just as are the finer, more expensive rugs. Turkish colors, of course . . . blue, dull rose, tans, for the most part . . . blended as only the native rug weaver knows how. 8x10 size . . . just 50 at this price, so early selection might not be amiss. Clearanced at $79 tomorrow.

"Really Wonderful" These 9x12 Persian Rugs, $250

"In the 9x12 sizes" . . . the statement that these glorious Persians will clear away tomorrow at $250 is a real commentary on Bullock's ability to buy rugs advantageously. These price concessions are shared with you. The Persian rugs have heavy, thick nap. The sort that wears for years and years, improving in color and texture with much use. Bullock's clears away 30 of these at $250 each, tomorrow.

Think of 2.6x5 ft. Mosul Oriental Rugs Priced at $30

Silky and sleek. The kind of Oriental Rugs most popular for the new smart "scatter" size. Many are finding that two or three Mosuls such as these strike the final note of sophistication . . . lend an air of fine appointment so greatly to be desired in home furnishings.

Oriental Rugs . . . Bullock's Sixth Floor

AUGUST · CLEARANCE

Bullock's Basement Store



Special Purchase---A Clearance Extraordinary

New Fall and Winter Coats

$23! $33! $43!

—New Coats—advanced Styles for Fall and Winter Wear —secured for so much less that they can be featured at just a fraction of regular. An August Clearance Offering extraordinary — $23! $33! $43! — Monday!

Coats of such unusual quality, style and workmanship that it is difficult to say just which price women will find most interesting —There are

300 Coats at $23

—made of American Bolivia, Buckskin, Suede, Tweeds, Mixtures and Plaids in the new shades of gray, brown, tan, blue, wine, red, green and many others—as well as navy and black—

Illustrated are just a few of the styles and there are many others in 14 to 44 sizes—beautifully made and silk lined throughout with silk crepe de chine or satin de chine.

Trimmed with Mendoza Beaver, Mandell or Manchurian Wolf—some have collars and cuffs of fur—others have pockets and tabs of fur as well—300 all told in this Clearance offering at $23—Monday.

At $33 and $43 are Coats

In many advanced styles made of beautiful coatings—such as Pin Point, Veloria, Chiffon Suede, Bolivia and Tweed mixures with collars or collars and cuffs of Natural Squirrel, Dyed Squirrel, Natural Beaver, Mendoza Beaver, Natural Wolf, Fox and Manchurian Wolf—

Coats in the new shades of gray, Gracklehead blue, green, wine, red and many others. Silk lined throughout and beautifully finished. The styles illustrated and many others in 14 to 44 sizes. Coat values extraordinary for this Monday of Bullock's August Clearance—at $33 and $43—in Bullock's Basement Store





Clearing House.
FOR THE ENTIRE SOUTHWEST.

General Want-Ad Section

Los Angeles Sunday Times

Part IV: 10 Pages
COVERING THE COUNTRY

Vol. XLV. SUNDAY MORNING, AUGUST 8, 1926. ON 'CHANGE — Where Men Meet for Barter And Where "Things Are Doing."

WANT-AD INDEX

PART IV
GENERAL WANT-AD SECTION

	Page.
LOST AND FOUND	1
SPECIAL NOTICES	1
—Miscellaneous.	
—Baths and Massage.	
—Beauty Culture—Hairdressing, Bobbing, Shingling.	
—Chiropractic.	
—Detectives.	
—Hypnotism.	
—Manicuring.	
—Notices.	
—Personals.	
—Public Stenographers.	
—Society Meetings.	
TRAVEL OPPORTUNITIES	1
PERSONALS—Business	1
—Inquiries—Missing People.	
CHURCH NOTICES	1
BUSINESS ANNOUNCEMENTS	2
—Accountants and Auditors.	
—Agents and Canvassers.	
—Artists and Designers.	
—Attorneys and Counselors.	
—Patents and Patent Attorneys.	
—Typewriters.	
EDUCATIONAL	2
—Correspondence.	
—Musical and Dramatic.	
—Professions and Languages.	
—Schools.	
CONTRACTORS AND BUILDERS	3
—Architects.	
—Engineering—Surveying—Drafting.	
—Electrical Work.	
—Heating, New and Old.	
—Job Wanted.	
—Painting.	
—Paving.	
WANTED—Help, Male	1–3
WANTED—Help, Female	3
WANTED—Help, Male and Female	3
WANTED—Agents and Canvassers	3
EMPLOYMENT AGENCIES	3–4
WANTED—Situations, Male	4
—Miscellaneous.	
—Salesmen.	
—Trades.	
—Carpentering, Painting, Paper-hanging.	
WANTED—Situations, Female	4
—Dressmaking and Seamstresses.	
—Day Work and Laundresses.	
WANTED—Situations, Male, Female	4
WANTED—To Rent	4
TO LET—Rooms	4
—Furnished and Unfurnished.	
—Rooms and Board.	4
—Rooms and Board for Children.	
TO LET—Housekeeping Rooms	4
TO LET—Apartments, Furnished	4–5
TO LET—Apartments, Unfurnished	5
TO LET—Flats, Furnished	5
TO LET—Flats, Unfurnished	5
TO LET—Houses, Furnished	5
TO LET—Bungalows, Furnished	5–6
TO LET—Houses, Unfurnished	6
TO LET—Country, Suburban Homes	6
TO LET—Beach Property	6
TO LET—OR LEASE—Miscellaneous	6
—Cities and Home Sites.	
—Coffee and Dead Spots.	
—Lots.	
—Orchard and Ranch Lands.	
TO LET—Flats, Apartments, Houses, With Furniture and Lease For Sale.	
FURNITURE	6
—For Sale and Wanted.	
MUSICAL INSTRUMENTS	6
—For Sale and Wanted.	
RADIO, WIRELESS APPARATUS	7
MACHINERY	7
MISCELLANEOUS FOR SALE	7
BOATS, YACHTS, ETC.	7
WANTED—To Purchase, Miscellaneous	7
AUTOMOBILES—For Sale	7–8
AUTOMOBILES—Miscellaneous	8
MOTORCYCLES AND BICYCLES	9
TRACTORS, FARM IMPLEMENTS	9
HORSES, MULES, CATTLE, ETC.	9
—Horses and Mules.	
—Cattle.	
—Hogs.	
—Chickens, Pets, Etc.	
POULTRY AND SUPPLIES	9
—Poultry.	
—Eggs, Game, Turkeys.	
—Pigeons, Pet Stock, Etc.	
—Bees and Honey.	
—Seeds, Plants, Bulbs.	
BEES AND SUPPLIES	9
—Bees.	
—Honey.	
—Supplies.	
TOO LATE TO CLASSIFY	9
See PART V—for	
REAL ESTATE AND BUSINESS INVESTMENT SECTION	1–6

WANT-AD RATES

Effective March 28, 1926

Rates per line for insertion: 10 consecutive times, Daily, Sunday and Daily, 35c; Sunday, 7 to 29 consecutive times, 25c Daily, 30c Sunday; 6 to 1 consecutive times, 12c Daily, 25c Sunday; ONE TIME, 25c Daily, 30c Sunday.

ABBREVIATIONS WANTED: 1 or 2 consecutive times, 16c Daily, 20c Sunday; 3 to 6 consecutive times, 15c Daily, 20c Sunday; 7 to 29 consecutive times, 12½c Daily, 15c Sunday; minimum space, 4 lines. ONE TIME, 40c Daily, 45c Sunday. Additional charge for the subheadings "PAINTING, DECORATING, CARPENTERING," "DRESSMAKERS & SEAMSTRESSES" and "NURSES" is 5c per line per day. Display type not allowed. Advertising, and will be charged for at the General Want-Ad Rate. Daily and Sunday combined. NOTICES OF SPECIAL MEETINGS, SOCIETY MEETINGS, PERSONALS, "SITUATIONS WANTED," "STOCKS AND BONDS," "IMPROVEMENT BONDS TO LOAN," "MEDICAL," "BANANA" and "BATHS & MASSAGE" 25c per consecutive time. Daily, 30c Sunday; 7 to 29 consecutive times, 20c Daily, 25c Sunday; 30 consecutive times, 15c Daily, 20c Sunday. ONE TIME, 40c Daily, 50c Sunday.

Advertisements on rate holder not specifically classified, such as "Want Ad rates from foreign publications outside Southern California" furnished on request.

To estimate the cost of want ads, count 6 average words per line. Words containing more than 6 letters should be counted as two words. Abbreviations and combined words will be counted as they appear. Figures should be counted at the rate of one word for each two figures or less. Telephone numbers count as one word.

Classified advertisements must be received by 12 midnight for the following day's issue, except Sunday Times can be received by 9 a.m. for the day preceding date of issue.

Cancellation of advertisements before expiration cannot be guaranteed. Orders to take effect until after the first insertion will not be received by telephone, but must be received by mail in time to reach this office by 9 a.m. for the following day's issue. Copy for display advertising will be received by telephone at the request of the advertiser, but The Times will not be responsible for more than one incorrect insertion of telephoned advertisement ordered for more than one insertion. Errors in telephoned advertisements for one insertion or for discontinuance of advertising will be corrected only by cancellation of the charge for the space occupied by the item in error.

FRIDAY, 1 P.M., is closing hour for want ads of the Sunday issue.

WANT-AD COLLECTION BOXES are located in the following buildings:

Board of Trade Bldg., 111 W. 7th
Stock Exchange Bldg., 621 S. Spring st.
Central Bldg., 1240 S. Main st.
Rialto Bldg., 416 S. Spring st.
Rialto Bldg., 318 S. Spring st.
Rialto Bldg., 321 S. Vermont.
Rialto Bldg., 323 S. Broadway.
Rialto Bldg., 325 S. Broadway.
Rialto Bldg., 327 S. Main.
Rialto Bldg., 317 S. Main.
Rialto Bldg., 315 S. Main.
Rialto Bldg., 313 S. Main.
Rialto Bldg., 311 S. Main.
Rialto Bldg., 307 S. Spring st.
Rialto Bldg., 309 S. Spring st.
Rialto Bldg., 309 S. Broadway.
Rialto Bldg., 311 S. Broadway.
Rialto Bldg., 313 S. Broadway.
Rialto Bldg., 315 S. Broadway.
Rialto Bldg., 317 S. Broadway.
Rialto Bldg., 319 S. Broadway.
Rialto Bldg., 321 S. Broadway.
Rialto Bldg., 323 S. Broadway.
Rialto Bldg.,

WANTED—HELP— Male

Miscellaneous

WE WANT THE MAN

who can present a proposition of merit and value with unusual demand in a conscientious whole-hearted manner.

To those who qualify, the compensation is base salary and bonus.

You must realize that hard work is the forerunner of big accomplishment with unlimited possibilities for leaders.

Our expansion program and national advertising assures success. We require that you attend our free presentation classes daily until thoroughly familiar with our product & methods.

Opening presentation lecture Monday at 10 a.m., Rm. 322, Commercial Exch. Bldg., 8th & Olive. PROF. PRUTE. Apply Rm. 322 after 9 a.m.

BRIGHT YOUNG MAN WANTED.

There is a chance in my organization for at least one young fellow who wants to make $100 a week or more. It's selling but I have the people to sell to so you are not a stranger when you call. Experience is not absolutely necessary as I will give you three days' training before starting you out. Several young men who never sold anything before, are making large incomes. Ask for MR. WITTI, 123 S. Spring St.

YOUNG MEN
NATIONAL CHAIN STORE
ORGANIZATION
Will interview a number of young men for sales positions in the following departments:
RETAIL DEPARTMENT
WHOLESALE DEPARTMENT
TABLE DEMONSTRATORS
Interviews at our executive offices 8:30 a.m. and 3 p.m. No other time.
SUITE 100, 816 S. FIGUEROA ST.

A THOROUGHLY EXPERIENCED BUYER AND MANAGER FOR GROCERY DEPARTMENT OF LARGE STORE IN SAN JOAQUIN VALLEY; MUST HAVE THE ENERGY, ABILITY AND EXPERIENCE TO MANAGE DEPARTMENT EFFICIENTLY, BE ABLE TO DO QUANTITY BUYING AND GET THE PROPER MARK UP TO OBTAIN RESULTS. A GOOD SALARY TO THE RIGHT MAN. APPLY IN WRITING, GIVING REFERENCES AND EXPERIENCE. ADDRESS R. BOX 92, TIMES OFFICE.

LARGE home building firm requires services of young man who can make to do congenial promotion work. Selling unnecessary. Must be neat, energetic. Full or part time. Position can earn $40 to $75 according to time devoted. See Mr. Lewis, 10 a.m. sharp Monday morning. 1330 HILL ST.

CHEMIST, chemical plant.....$150
Map draftsman, city.....$160
Blueprinter, mdse. store.....$150
Grocery, meat sales, city.....$150
Millman, gold mine.....$150
Young stenographer, some exp.$100
Senior acct. pub. exp.....$200
Young ocean captain.....$60 & B.
HUMMEL BROS. (Ag.) 629 Towne.

YOUNG MEN
A large Financial Institution will train several young men in soliciting savings accounts.
Positions are permanent & should pay an excess of $60 per week.
This presents an unusual opportunity.
See Mr. Wentworth, 831 W. 6th st.

EARN $110 to $250 monthly, expenses paid as railway traffic inspector. We secure position for you after completion of 3 months' home study course or money refunded. Excellent opportunities. Write for free booklet CM-32. Stand. BUSINESS TRAINING INST., Buffalo, N. Y.

SEVERAL good paying positions open with $2,000,000 local corporation. No salary required. Applicants must be of good appearance, able to meet public, to obtain information of statistical nature. Full or part time. Give phone number. Mr. Walton, P.O. box 936, Arcade Station.

YOUNG men with or without military experience to join California National Guard Leaving Aug. 14th for two weeks' outing at Del Monte. First cook needed. Apply recruiting tent Saturday or Sunday, 7th and Alvarado entrance Westlake Park.

ELEVATOR STARTER WITH HYDRAULIC LICENSE FOR DOWNTOWN OFFICE BUILDING. MUST HAVE GOOD PERSONALITY AND PLEASING MANNERS. R. BOX 237, TIMES OFFICE.

WANTED—Valet, male Chinese or Japanese, must be thoroughly experienced & speak English. Don't answer unless qualified. State age, experience, reference in reply to ad. address E. box 619, Times Branch.

BANKER to write articles etc. for new bank magazine. State details bank experience and connections. Whole time not required. Address P. box 249, Times Branch.

DPTSMN., exp. (Maps.) Tue. 16 day
PUNCH PRESS OPRS. Factory man mech.
Dishwasher, Gen. help all kinds.
NAT'L Agy. Hibernian Bldg. 4-Spr.

MAN with initiative and ambition wanted. Pleasant, permanent business opening. L. A. Will train. Inquire forenoon only. Interview LANE, 727 Beacon ave. 9 to 4 after Sun.

KITCHEN HELP
Cooks, waiters, bus boys, kitchen help, in & out of town.
GREENE'S EMP. AGENCY
143½ So. Broadway.

WANTED—Young man, neat appearing, between age of 18 & 22 for refined office at theater. Apply 6th St. entrance Metropolitan Theater Tuesday, 9:30 a.m. Ask for Mr. Hynes.

4 LINEMEN, country.....$150
Machinist, plant engineer.....$160
Hotel engineer, beach...$100 R. & B.
Married rancher, close....$100 house
Hummel Bros. (Agcy.) 629 Towne A.

WANTED—Receiving clerk with experience in electrical or jobbers warehouse. State age, experience & salary wanted. Address S. box 138, Times Office.

WANTED energetic neat appearing man for an established laundry route. Must have cash bond. See MR. PERHAM, Empire Laundry, 1049 Crocker st.

WANTED—Night watchman, must be able bodied & alert. Refs. Apply Van De Kamp's, Holland Dutch Bakers, 2572½ S. Main. Ask for Mr. Bradley.

ARTIST, experienced advertising, offered some work and free office space by new agency. Address G. box 361, Times Branch.

GOOD salary, bonus, comm. to high-class salesmen. Central Auto Club membership for downtown garage-space. MR. BELESKI, 709 S. Hope st.

MEN (3) clean-cut, with cars, Sales & Service Dept., Pasadena, Alhambra & L. A. Ferm. Good inc. Fuller Brush Co., 318 W. 9 st. Rm. 1114.

BOY to learn printing trade in newspaper office and run errands. Give refs. Address S. box 253, Times Office.

MAN under 35, educated & refined, attractive personality, small hotel & bachelor apt. with service & $20 a mo. 1747 Cahuenga ave., Hollywood.

WANTED for new company, architectural bronze workers, chasing, assembly and erecting. Address R. box 164, Times Office.

WANT boy, 11 yrs. old, room and board in exchange for work. Phone 4626 HERMOSA BEACH.

MEN—Sell new auto necessity. 100% profit. A sure seller. 206 SOUTH SPRING. Room 406.

2 SALESMEN wanted. See Mr. C. L. BRUBAKER, 740 So. Broadway, Room 804.

AGENCY organizer for So. Cal. quick-selling insurance proposition. Salary & bonus. 406 So. Hill. Rm. 203.

MINERS, A-1 tryner men, good wages, steady job. Address O. box 178, Times Office.

CATHOLIC man for collector, single pref. Good opening. Refs. req. Call 9 to 9 a.m. 237 Wilcox Bldg.

AUTO MECHANICS, painters, metal men, wanted. Automotive Agencies 2368¾ S. FIGUEROA.

YOUNG man to FILL ORDERS in Wholesale Notion house. References. 740 S. LOS ANGELES.

MAN with light delivery truck to handle bakery specialty. Wholesale 9011 Westwood Blvd., Westwood.

WOULD you like to take care of a garden for the rental of a small house

WANTED—HELP— Male

Salesmen and Solicitors

SALESMAN calling on drug trade to sell advertised preparation as side line; good commission. Refs. Address P. O. box 998, Times Branch.

Salesmanship Lectures

Men and Women
Ambitious
THE
U. S. INSTITUTE
SALESMANSHIP
L. A. SALES EXTEN. UNIV.
ANNOUNCES HIS FIRST OF THE
LAST FIVE FREE TALKS
ABOUT HIS NATIONAL TOUR
TUESDAY EVENING, AUG. 9TH.
Hour at 8. No later.
LA SALLE HALL, 518 S. HILL.
Subject:
CHOOSING A PROFESSION
Fee, Personality, Organization.
THE ART OF SELLING.
Men only home. Doors close at 8.

Trades

MECHANICS (12)
THOROUGHLY EXPERIENCED
HUDSON-ESSEX MECHANICS
HIGH-GRADE SCALE
SEE MR. DANIELSON
921 SO. HOPE ST.

CARPENTERS
WANTED
WAGES $8 PER DAY
3 MONTHS' CONTRACT offered.
Transportation furnished in place of employment. NO FEE.
STRIKE CONDITIONS
Apply
ROOM 520 SAN FERNANDO BLD.
4th and Main.

MACHINE SHOP FOREMAN
Thoroughly experienced & energetic man able to get maximum production from first class tool-maker & fully capable of acting as foreman. Good position for right party. Give particulars in letter. Address P.O. box 1540 Arcade Station, L. A.

Farm and Garden

WANTED—Japanese boy. A good permanent position for bright boy who can make himself generally useful in aviary, garden and about a small country home. Address O. box 192, Times Office.

WANTED—Elderly man to attend garden, chickens and milk one cow. $20 per month with room and board. S. C. Gillibrand, Santa Susana, Ventura county.

FILIP, or Jap, one who appreciates good home, wages $20, mo. Nice rm., clothes, etc. Address E, box 422, Times Branch.

WORKING foreman for date ranch. Address R, box 238, Times Office.

CHORES & milk. $25. Room & board. Address O, box 199, Times Office.

Investment Required

SALESMANAGER wanted for Los Angeles branch office by big corporation in business 18 years making a well-known necessary household convenience. We send executive to aid in organizing territory. 40% profit allows producer to make $6-12,000 a year. Successful applicant will be trained in factory at our expense. $1000 temporarily required, which is refundable. 10-year contract. To an ambitious man this is an opportunity of lifetime. Address PRESIDENT, 2234 Fullerton ave., Chicago.

INVESTMENT AND SERVICES WANTED

Manufacturers of proven auto accessory will give 1-3 interest to party investing $1000 in the business. We are selling our product now. Good security to the right party. We invite a thorough investigation. This opportunity will not be open long. Call Sun. or Mon. 11 to 1 at 8 S. FLORES.

LICENSED ENGINEER
who can make financial investment in established, successful business. One who has capital or influence with large industrial plant & manage employees is offered an exceptional opportunity and good salary. Only those with executive ability who can fully qualify need apply. Call in person between 12 and 3 p.m., 1018 COMMERCIAL EXCHANGE BLDG., 416 W. 8th st.

MEN (25,) wanted to join chain 5-10c stores. Must be able to devote full time. Honest and dependable. $1000 required, but willing to learn. Salary and share of profits. Write or see Mr. Bernhard, Wellworth 5-10c Dept. Store, 6096 E. Garvey ave., Monterey Park, Calif.

MANAGERS wanted for California branch stores, doing creamery and fountain business. Exceptional opportunity for men with common sense who can invest from one to two thousand cash. Address O, box 151, Times Office.

AUDITOR-BOOKKEEPER wanted for financial institution. Salary $150 per month to start. Cash security $1500 required to be returned in full if association proves unsatisfactory. State qualifications. Address E, box 423, Times Branch.

WANT college graduate desiring to make final connection to assume established distributorship of product selling throughout U. S and 24 foreign countries. $1500 will handle. Address F, box 346, Times Branch.

PARTNER wanted in established selling & distributing business. $5000 or more per year to buyer. $1000 req. Well secured. Address S, box 227, Times Office.

$100 INVESTMENT, with or without services, in manufacturing staple product offers opportunity of making you independent. Address F, box 412, Times Branch.

MEN WITH CARS
Are you tired of the rent? Be a whale, distr. Exc. terr. $50 starts you. Call 9 to 6 Mon. Suite 208, Hillstreet Bldg.

WANTED—4 miners, 2 mill men, to work on mine. Must have some capital. Mill ready to run, plenty of ore. Well equipped camp. 1524 Cahuenga.

PARTNER with $30,000 to take ¼ interest & management of 366-acre partly platted subdivision. Owner, VA. 8092 or RO. 7709.

AM alone, desire active man handle office and end finish. In business 8 years. Good for $4000 annum each. I ask small investment. EM. 6652

EARN $25 weekly, spare time, writing for newspapers & magazines. Exp. unnec.; details free. PRESS SYNDICATE, 945 St. Louis, Mo.

SOME money needed, attractive business, honest men, large profits. Address S, box 275, Times Office.

SALESMEN with $1000 or more to invest in manufacturing business. Address P.O. BOX 1254.

FACTORY wants trustv man $1600 Draw $80 wkly. 858 S. Bdy. R. 201

WANTED—HELP— Female

Miscellaneous

WANTED AT ONCE
EXPERIENCED PRESSER on LADIES' FANCY GARMENTS
The Paume Cloak Co., Cleaners & Dyers, 1696 W. Washington.

WANTED—Middle-aged C. S. couple to share nice home in N.W. Woman to help with work for their expenses. $70 per month days. EM. 4050 mornings & evenings.

WOMEN—Make money sewing children's dresses, bungalow aprons. Experience unnecessary. Materials cut. Instructions furnished. RADFIELD MFG. CO., 140 W. 42nd st., N. Y.

NURSE for institution, $50 mo. & fd. Cook for hay baler, $70 mo. & fd. Call at Murray & Ready Employment Agency, 604 Towne ave.

STRONG woman for dish washing from 5 p.m. to 4 a.m. $15 per week. Call Monday between 9 & 12. Take V car, 1811 SO. NORTON AVE.

ATTRACTIVE girl to learn best methods of Swedish massage. Small pay while learning. Advancement assured. 709 S. Whittier st. DR. 0824.

WANT neat-appearing lady one with some selling experience preferred, but not actually be necessary. 827 S. BROADWAY Room 412.

LADY to take orders, no exp. req. Apply space 7, dept. rm. 436 STACK BLDG., 4th and Broadway.

WANT experienced children's dressmaker. Call Sun. DU. 0593. Mrs. Steinman. 926 S. Westmoreland.

EXPERIENCED MARKER. Apply TROY LAUNDRY CO. 1400 So. Main st.

DEMONSTRATORS, exp. unnecessary. Apply Monday a.m. 2809 W. 3 ST.

Comptometer and bookkeeping teacher. Opportunity. 1727½ W. 16 ST.

NEED serv. of lady with closed auto. shock absorbers. VA. 8430 after 1.

LAUNDRY help, marker or distributor. 1269 W. WASHINGTON.

ANDERSON EMP. AGENCY
134 W. 3RD ST. R. 405.

WANTED—HELP— Male

Chauffeurs and Teamsters

WANTED

Young unmarried man between the age of 25 and 30 years who is experienced in driving Lincoln automobile and is capable of taking position as chauffeur in private family, must have good experience and local references.

APPLY
Employment Office, 7th floor.
THE BROADWAY DEPT. STORE

Hotel, Restaurant and Club

WANTED—Chambermaid. Apply 144 S. Main st.

Professions and Vocations

REPRESENTATIVE Wanted: Man who has had considerable experience in subscription book work or with an old-line publishing house. Must be college graduate, refined and capable of meeting presidents of universities. Knowledge of books and book selling especially desirable. Position carries a salary and opportunity for advancement with one of the largest and oldest publishing houses on the Coast. In confidence Address F, box 297, Times Branch.

MOTION-picture projectionist for two months, with possibility of permanent position. Must hold city license and understand and be able to give instruction on all standard professional and portable makes of machines. Reply in writing, giving age, experience, local references & state salary expected. Address F, box 328, Times Branch.

THOROUGHLY experienced photographer. Must have experience in all branches of commercial work, including lantern slides. Reply in writing, giving age, experience, local references and state salary expected. Address F, box 321, Times Branch.

WANTED: EXPERIENCED MALE NURSE, ONE WITH INDUSTRIAL SURGICAL & FIRST AID EXPERIENCE, STATE AGE, EDUCATION & EXPERIENCE IN APPLICATION. ADDRESS Z, BOX 72, TIMES BRANCH.

FATTENT developer to make wood model. Address R, box 259, Times Office.

PLANT physiologist for research. Address R, box 269, Times Office.

Farm and Garden

WANTED—Japanese boy. A good permanent position for bright boy who can make himself generally useful in aviary, garden and about a small country home. Address O, box 192, Times Office.

WANTED—Elderly man to attend garden, chickens and milk one cow. $20 per month with room and board. S. C. Gillibrand, Santa Susana, Ventura county.

FILIP, or Jap, one who appreciates good home, wages $20, mo. Nice rm., clothes, etc. Address E, box 422, Times Branch.

WORKING foreman for date ranch. Address R, box 238, Times Office.

CHORES & milk. $25. Room & board. Address O, box 199, Times Office.

Investment Required

SALESMANAGER wanted for Los Angeles branch office by big corporation in business 18 years making a well-known necessary household convenience. We send executive to aid in organizing territory. 40% profit allows producer to make $6-12,000 a year. Successful applicant will be trained in factory at our expense. $1000 temporarily required, which is refundable. 10-year contract. To an ambitious man this is an opportunity of lifetime. Address PRESIDENT, 2234 Fullerton ave., Chicago.

INVESTMENT AND SERVICES WANTED

Manufacturers of proven auto accessory will give 1-3 interest to party investing $1000 in the business. We are selling our product now. Good security to the right party. We invite a thorough investigation. This opportunity will not be open long. Call Sun. or Mon. 11 to 1 at 8 S. FLORES.

LICENSED ENGINEER
who can make financial investment in established, successful business. One who has capital or influence with large industrial plant & manage employees is offered an exceptional opportunity and good salary. Only those with executive ability who can fully qualify need apply. Call in person between 12 and 3 p.m., 1018 COMMERCIAL EXCHANGE BLDG., 416 W. 8th st.

MEN (25,) wanted to join chain 5-10c stores. Must be able to devote full time. Honest and dependable. $1000 required, but willing to learn. Salary and share of profits. Write or see Mr. Bernhard, Wellworth 5-10c Dept. Store, 6096 E. Garvey ave., Monterey Park, Calif.

MANAGERS wanted for California branch stores, doing creamery and fountain business. Exceptional opportunity for men with common sense who can invest from one to two thousand cash. Address O, box 151, Times Office.

AUDITOR-BOOKKEEPER wanted for financial institution. Salary $150 per month to start. Cash security $1500 required to be returned in full if association proves unsatisfactory. State qualifications. Address E, box 423, Times Branch.

WANT college graduate desiring to make final connection to assume established distributorship of product selling throughout U. S and 24 foreign countries. $1500 will handle. Address F, box 346, Times Branch.

PARTNER wanted in established selling & distributing business. $5000 or more per year to buyer. $1000 req. Well secured. Address S, box 227, Times Office.

$100 INVESTMENT, with or without services, in manufacturing staple product offers opportunity of making you independent. Address F, box 412, Times Branch.

MEN WITH CARS
Are you tired of the rent? Be a whale, distr. Exc. terr. $50 starts you. Call 9 to 6 Mon. Suite 208, Hillstreet Bldg.

WANTED—4 miners, 2 mill men, to work on mine. Must have some capital. Mill ready to run, plenty of ore. Well equipped camp. 1524 Cahuenga.

PARTNER with $30,000 to take ¼ interest & management of 366-acre partly platted subdivision. Owner, VA. 8092 or RO. 7709.

AM alone, desire active man handle office and end finish. In business 8 years. Good for $4000 annum each. I ask small investment. EM. 6652

EARN $25 weekly, spare time, writing for newspapers & magazines. Exp. unnec.; details free. PRESS SYNDICATE, 945 St. Louis, Mo.

SOME money needed, attractive business, honest men, large profits. Address S, box 275, Times Office.

SALESMEN with $1000 or more to invest in manufacturing business. Address P.O. BOX 1254.

FACTORY wants trustv man $1600 Draw $80 wkly. 858 S. Bdy. R. 201

WANTED—HELP— Female

ADVERTISEMENTS under this heading are restricted to those offering bona fide positions without any investment required. Positions requiring an investment will be found under the heading: "Investment Required." Educational ads will be found under the heading: "Educational—School, College, Private Instructions." "Business Training Courses and To Learn Trades."

Miscellaneous

NURSES
MOTHERS
TEACHERS
ACTRESSES
CLERKS
STENOGRAPHERS

We will offer you permanent employment of a dignified nature. Special sales work in and around Los Angeles. No auto or money necessary. Qualified leads to work on. Permanent connection for those who qualify. Start at once.t Important meeting that will explain everything. Monday, August 9, 1926, 10 a.m. & 3 p.m. at Assembly Room, 403 S15 SO. HILL STREET.

TEACHERS with at least three years' practical experience, and college-trained women who must enter business life wanted at once for attractive positions in our sales organization. Work is of an educational nature and will require applicants who are free to travel in Southern California. We pay salary and transportation from the start, train you and test your selling ability in or near Los Angeles and before making contract put you in touch with teachers and others who have made a success of our work this summer. Reply by letter and state your qualifications, age and telephone number. Address R, box 58, Times Office.

WANTED—Experienced upstairs and personal maid, local refs. $100; nursery governess, 2 children, speak French, local refs., $100; parlor maid, waitress, Santa Barbara, $90; family cook 2 adults, 4 help, $90; family cooks, $85 and $75; 2d maid, Beverly, employer in office Monday, $40; 2d nurse, $75; young chauffeur-houseman and cook, plain place, $150; head waitress, institution, $60 etc.; waitress institution, $40, etc.; cook and wife, $85; general housegirls, $65 to $90. HAWLEY EMP. AGCY., 262 S. Bdway.

WANTED—Head waitress, $100, R. & B. Head waitress, $25, wk. 2 laundry girls, $35, R. & B. Laundry girl, $70 & lunch. Bath attendant & masseuse, $40, R. & B. Working housekeeper, $60, R. & B. Sandwich girl, $22 per wk. Cafeteria serving girl, $45, R. & B. out of town. Head waitress, $60, R. & B. Inst. 2 ward maids, $55, R. & B. Woman for night scrubbing, 5 chambermaids, $30, $40 and $45, R. & B. Chamber maids, $70 per mo. Restaurant & cafe, waitresses, hotel waitresses in & out of town. TOURIST EMPLOYMENT AGENCY, 1245 S. Spring st. Rm. 210.

WANTED AT
THE MAY COMPANY
EXPERIENCED GIRL
IN
LAMP SHADE MAKING
AND
CRYSTALINE WORK
APPLY
EMPLOYMENT OFFICE
MEZZANINE FLOOR

TRinity 1927. Phones TRinity 1927.
Swedish-American Agency,
101½ S. BROADWAY.
Cook and second maid, $175; cook and maid, school, $150; cook, select family, $125; cook, downtown, $100; general, $100; infants' nurse, $85; Cooks, cafeteria, $130; couple, butler, chauffeur, cook, $200. Couple, chauffeur, gardener, cook, $175; couple, gardener and cook, $150; couple, janitor, apt. house, waitress, chambermaid. Kitchen help, etc.

OPPORTUNITY

is yours, provided you are looking for steady work actively assisting to our manager in directing salesladies. If unable to fill above, come in and I can place you in some other responsible position. See MR. BAGWELL, between 8:30 & 11:00 a.m., 610 NATIONAL CITY BK. BLDG., 8th & Spring, Los Angeles.

WORKING housekeeper, sanit. fd. r.b.
COOK, ranch ..... $60 r.b.
WAITRESS, coffee shop ..... $70 b.
WAITRESS, grill ..... $70 b.
WAITRESS, hotel counter ..... $15 w.
WAITRESS, country hotel ..... $50 r.b.
SALAD wom., tea room ..... $70 b.
KITCH. wom., ctry. hotel ..... $50 r.b.
FACTORY woman, sanit. fd. $70
EXPER. cake icer $70
GENERAL housework ..... $70 r.b.
Hummel Bros. (Agy.) 523 Towne av.

NURSERY governess, children 4½ & 3½, not spoiled, only refined, calm, quiet firm, exceptional woman with children apply. Must be well & absolutely trustworthy. Good position ready Aug. 20. $100. Pasadena ref. given & requested. Splendid permanent home for exceptional woman. Write full qualifications. Address Z, box 520, Times Branch.

POSITION open by big corporation. Good pay and excellent opportunity to become permanently connected with sales department. Complete coaching course by widely experienced sales chief. Only unsatisfactory, unsatisfactory. Call at 10 o'clock sharp, Monday morning. No other hour. MR. LEWIS, 1320 S. Hill st.

SEVERAL good paying positions open with two-million-dollar loan corporation. No sales experience required. Must be of good appearance, able to meet people. Write information of statistical nature. Full or part time. Give phone no. MR. WALTON, P. O. box 994, Arcade Station.

WORTH READING

Attractive well spoken women & girls can earn good money in a thoroughly respectable and agreeable manner. Pleasant surroundings, considerate treatment and assistance at all times. Big corporation. See MANAGER, Suite 206, Central Bldg.

COOKS, $100, Montecito, Pasadena; couples, cook-houseman, chauffeur, $150 to $200. Couple, cook-butler, houseman, $150 to $200. Jr. maid, $100 & apt. 2nd maids, $80. Upstairs personal maid, $30. Several beach places, good pay. BONDED SERVICE AGENCY, 130 So. Broadway.

EXCLUSIVE country club of 750 members opening downtown club rooms desires services of experienced woman as cashier. Excellent position. State age, experience and family responsibilities. Address F, box 323, Times Branch.

EDUCATORS' Association can use six women with teaching experience, who are not afraid of study and work to advance themselves to positions of responsibility. Will start at $1500. Call between 2-4 Suite 620, W. M. GARLAND BLDG.

WANTED—Refined lady who knows the need of hygiene and Christian training in the home. $100 if capable. Inclose stamp for reply. Give phone and address. Address S, box 294, Times Office.

WANTED—Cafeteria manager for school, serving 400 meals per day. Applicant must have dietitian or home economics training. Write, stating age, training & experience. Address R, box 271, Times Office.

WANT woman to manage & care for small apt. house for rent of single apt. Give references & experience, and if able to make small investment, so state. Address HR, box 270, Times Branch.

REFINED woman over 25 for position requiring tact & trustworthiness. Free to travel in 30 days. Give phone & address. Salary $100. Address E, box 494, Times Branch.

ADVERTISING saleslady, exper. on classified, also one with successful exp. conducting shopping column. Office open until noon today. DU. 5789.

LADY photographer wants asst., house-work. Photog. exp. unnecessary. Call Sunday or after Wednesday. 3917 MIDDLEBURY ST. Vermont cars, north.

STENOS., BKPRS., TYPISTS
Fountain Girls, Waitresses, Cooks, Domestics, Maids, Laundry Help. Nat'l Agcy., Hibernian Bld., 4-Sng.

SALESWOMEN. Esprit d'Amour Hygienic Toiletries, Los Angeles and surrounding towns. M. M. RICE, 320 Hans Bldg.

OPERATOR wanted for Singer & Wilcox sewing machines. Only experienced will be considered. 2816 SO SAN PEDRO ST.

WANTED experienced marker and distributor. SAN FERNANDO HOME LAUNDRY, San Fernando, Calif. Phone Green 107.

STENOGRAPHER with at least 5 yrs experience. Must be permanent resident of L. A. Steady position. Immediate opening. Apply MR. DUNN, 1400 E. Alameda.

FACTORY girls wanted, no experience necessary. Grandma Baking Co., 671 ANTONIA AVE.

FREE rent, man, wife, woman's work about sm. apt. house. 1806½ W. 32.

WANTED—HELP— Female

Miscellaneous

INSTITUTION cook, $100; 2 experienced fam. waitresses, Coronado, $75-$80; A-1 upstairs, L. M. (yng.) $80-85; upstairs & one child, $70; fam. waitress, Montecito, $85; A-1 2nd maid, beach for summer, $90; Eng. or Scotch governess, able to drive car, Montecito, $100; cook, Pas., $100; another, city, $100; others, $75-$90; A-1 young gen. maid, Beverly, $100; 2nd maids, $75, city & suburbs; nursery governess, Beverly, $80; couple, 2nd maid & assistant, gardener, $150; Jap. houseman, city, $75-$80; head waitress, institution, $60. MRS. PATTEN'S EMPLOYMENT AGENCY, 415 M. Harris Bldg., 110 West 11th. TR. 8075.

GIRLS with experience in hand ironing or on curtain work who want to learn fancy pressing to increase their earnings. Hollywood Cleaning & Pressing Co., 1035 McCadden Pl.

PRACTICAL nurse for invalid lady, $50 mo. Comfortable home. 2144 RESERVOIR ST.

TEACHER kgtn or nurs., interested in starting school. GR. 8556 Mon.

TELEPHONE saleswoman wanted. Address O, box 260, Times Office.

Store and Office

SECRETARY, financial exp. $140
STENOGRAPHER, P.B.X. Co. 125
BOOKKEEPER-STENO. 125
STENO. Mortgage exp. 135
BURROUGHS, exp. 100
COMPTOMETER TYPIST 100
STENO. Downtown, Start 110
BOOKKEEPER-TYPIST 125
STENO. Near-by small town 125
COMPTOMETER OPERATOR. 100
STENO.-File Clerk 95
CLERK, Collection Agcy. exp. 90
BILLER-TYPIST 90
STENO. "J" car, Start 100
TYPIST. Prefer P.B.X. exp. 85
TYPIST. Charge of mails. 90
Los Angeles Coml. Service (Agcy.)
207 Van Nuys Bldg., 7th & Spring.

STENO., secy., attractive $130
STENO., secrot exp. 135
STENO., secy., auto finance. 125
STENOS., several 125
Beginner steno., H. S. grad... 65
PBX oper., typist 85
Receptionist, lite typing 110
STENO., lite dictaphone 100
STENO., bank work 100
Typist, lite days wk. 90
COMPT. typist (2) 100
Longhand invoice clk. 70
BURR. posting opr. 100
MONROE Cal. opr. 100
MANY OTHER POSITIONS OPEN
MONTGOMERY EMPL. AGENCY,
704 S. Spring St. TU. 8177. R. 714

STENO., some experience $85
STENO., nr. Traction ave. 85
STENO., lv. at hm. J car 90
STENO., switchboard 90
POLICY, general ..... Open
E.F. biller, Ariz. yng. ..... Open
CLERK, bdl. ins. desk ..... Open
STENO., early dept., inside... $100
COMPTOMETER opra. sev. 100
STENO., good at fig., yng. 100
STENO., clerical, good app. 110
STENO., lite typing 110
E.F. biller, agl., under 27 115
BKPR., steno., J car, good fut. 120
BKPR., steno., under 27 125
Pacific Audit & System Co., Inc.
829 Story Bldg. (Agy.) 6th & Bdwy.

WANTED AT
THE MAY CO.
EXPERIENCED EDIPHONE
OR
DICTAPHONE OPERATOR
APPLY
EMPLOYMENT OFFICE
MEZZANINE FLOOR

STENO., secy., auto cash. $115
STENO., clk., gd. appear. Film.. $86
STENO., secy., eng. exp. $130
RECEPTIONIST, telephone 110
STENO., fig. cont., auto. $100
LEGAL secy., Cal. exp. 115
STENO., dictaphone opr., ins. $100
COMPTOMETER opr., Torrance 100
TYPIST biller, single 95
COMPT. opr., good fut. $110
TYPIST, P.B.X., spelled, opp. 110
E.F. bkpr., whlse. 110
CONSOLIDATED AGENCIES, INC.
321 Bartlett Bldg. (Agy.) 215 W. 7th

STENO., secy. $125
STENO., legal 125
STENO., clerical 115
STENO., ins., steno., bank 110
STENO. 110
TYPIST, biller, 25 to 30 yrs.. $100
DICTAPHONE $100
BURR. bkpr., bank $100
Lit. steno., P.B.X. $95
TYPIST, P.B.X. $85
TYPIST $65
EMPLOYMENT BUREAU
613 Cons. Bldg. (Agy.) 6th & Hill

STENO., good appearance. $100
STENO., insurance $120
STENO., bank ..... Open
TYPIST, P.B.X. $90
POLICY writer, fire $125
BKPR. steno. $150
MULTIGRAPH opr. $110
E.F. bkpr. $100
ADDRESSER $85
UNITED EMPLOYERS' EXCHANGE
816 Title Ins. Bldg., W. 7 st. (Agy.)

STENO., secy., small office $115
STENO., secy., auto fin. exp. $140
STENO., fire ins. exp. $125
STENO., blr, P.B.X. opr. $100-$110
STENO., A-1 ..... $85
TYPIST, clk., some exp. $70
BEGINNER typist, young $60
EMPLOYMENT SERVICE BUREAU
615 Merritt Bldg., 8th-Bdwy. (Agy.)

STENO., legal, bank $125
STENO. (22-24) 110
STENO., auto exp. (20-24) 110
STENO., claims exp. 110
STENO., BILLER (21-23) 90
STENO., bkpr. 110
MULTIGRAPH opr. 110
Boardman Employment Service
803 Com. Exch. Bldg. 8th & Olive

A-1 STENO., Hollywood, $115, future. Light steno., figures, $110. Typist, ambitious, $100. Typist, beginner, P.B.X., $90. File clerk-steno, $90, good opening. F. S. BEAVIS, agency since 1911. 327 EVERYTHING HUMAN FOR THE OFFICE." Chapman Bldg.

EARN $5 A DAY
Your friends buy Personal Christmas Cards. We will show you how. Start now — big beautiful sample book—no investment. Largest concern. Established 1910. Unexcelled. You cannot fail with our co-operation. Wm. H. Toothill Co., 115 S. DEARBORN, Chicago.

EDUCATIONAL EXPERT COMPANY
704 Haas Bldg. (Agy.) 7th & Bdwy.
STENO, correspondent $115
COMPTOMETER opr., typist $110
STENO., biller, electrical $108
STENO., clerical, W. Side $100
DICTAPHONE opr. $100
TYPIST, switchboard opr. $90

STENO., legal, $110. Secretary, $125. Bkpr., lt. steno., $90. Typist, $85. Gregg & Pitman shorthand, day & night. Also Evening Institute for women. BUSINESS WOMENS' REGISTRY, 704 Hollingsworth, 6th & Hill. (Agy.)

MILLINERY SALESWOMEN
MUST BE THOROUGHLY EXPERIENCED & CAPABLE OF HANDLING HIGH CLASS TRADE. GOOD SALARY AND COMMISSION REQ.
APPLY C. F. MAHANEY.
631 WEST 7 ST.

THOROUGHLY EXPERIENCED SALESWOMEN FOR BAG & JEWELRY DEPTS.
Apply after 10 A.M. 3RD FLOOR
SWEDISH-AMERICAN BLDG. 6th.

EXPERIENCED store checking shopper wanted by the affiliated merchants association. State for whom you have worked and when. Give age, address and phone. Address R. box 94, Times Office.

STENOS. & bkprs., please register. Many good positions open now. Typist, mimeograph opr. $90
Stenos., several ..... $100 to $125
B. & I. AGCY., 508 Pac. Mut. Bldg

STENOS., legal, several $125
STENO., bank good appear. 115
COMPTOMETER, 2 yrs. exp. 100
STENOS., several 100-125
Collins Agcy., 1224 Loew State Bg.

WANTED—Girl for East Side real estate office. Knowledge of stenography & bookkeeping essential. Part or full time. Spanish-speaking preferred. Address S, box 290, Times Branch.

STENOGRAPHER with at least 5 yrs. experience. Must be permanent resident of L. A. Steady position. Immediate opening. Apply MR. DUMM, 4400 S. Alameda.

EXPERIENCED dictaphone operator and stenographer, one familiar with the chemical and paint business preferred. Call Mon. a.m. L. H. BUTCHER CO., 2034 Bay St.

WANT young woman for high-class dental office. One with experience pref. Reference and phone number. Must know how to use typewriter. Address F, box 399, Times Branch.

ASSISTANT BKPR & TYPIST
REFERENCES REQUIRED
MANHATTAN FURNITURE CO.
1100 S. Main st.

WANTED by financial house, experienced telephone operator and stenographer. One capable of meeting public. Salary open. Address E, box 426, Times Branch.

YOUNG ladies, please register as soon as possible for fine, pos. with good salaries. No adv. fee. 25% when paid. Many A-1 pos. R. & T. AGCY., 1210 Rives-Strong Bldg.

SECY., bank, open. Steno., oil exp., $120 per mo. Bkpr., comp. opr., $90 per mo. Elliott-Fisher, $125 mo. Office Women's Assn. 605 W. 7TH. Members only. (No agency.)

STOCK girl for baby shop. Give particulars concerning self and salary. Address E, box 416, Times Branch.

WANTED, experienced millinery saleladies. Apply before 12. Miller's Millinery, 749 S. BROADWAY.

WANTED—HELP— Female

Store and Office

STENO., secy., fin. exp. $140
STENO., chem. or eng. $130
STENO., ins., claim ..... Open
LT. steno., A-1 figures $105
A-1 escrow clerk ..... Open
BKPR., steno. $100
F.C. bkpr., Pasadena $125
STENO., receptionist $110
ASST. bkpr., typist $110
COMPTOMETER typist $110
STENO., file clerk $90
STENO., whsle. $100
DICTAPHONE opr. $110
STENO., P.B.X. $90
COMPTOMETER, suburb $100
LT. steno., Burr. calc. $85
BURROUGHS bkpr. $100
TYPIST, biller $85
BUSINESS SERVICE BUREAU
412 Spreckels Bg. 714 S. Hill. Agy.

YOUNG lady for half-day position. Must be experienced bookkeeper and take full charge of books, also typing. Call 916 BARTLETT BLDG.

WANTED, bkpr. with some knowledge of typing. In mental Sanitarium. Apply 765 COLLEGE ST. Ph. MU. 3535.

A-1 STENO. $150
Steno, Sec., auto finance exp.. 140
Legal steno. 125
216 Consolidated Bldg. (Agy.)

POSITIONS FOR EFFIC. MEMBERS NO AGY., BUS. WOMEN'S CLUB 443 BRADBURY BLDG. VA. 8123.

SUBSTITUTE insur. Steno. 2 wks. at $18 per wk. Address R, box 54, Times Office.

BOOK-KEEPER & stenographer wanted. Immediate position. Apply 8 o'clock. 4174 W. Washington.

Business Training Courses

STENOGRAPHERS
GET THE BEST and avoid regret. Beginners thoroughly equipped for commercial work in 1-4 usual time. Standard Gregg, Pitmanic, etc., as used by expert writers everywhere. Also stenographers coached for high class professional work by actual business—court, newspaper, literary, secretarial, civil service. W. H. DILLON, 19 years reporter and absolutely private teacher. No classes. Wilcox Bldg.

A FEW more ambitious young women wanted to prepare for GOOD PAYING POSITIONS as FILE CLERKS. No experience necessary. Short course. New class Aug. 16. COM'L EXPERTS' TRAINING INST., 909 S. Hill st.

RETAIL store opportunities for ambitious women. Our buyers course instructs in each exp. Prince graduate. Earn while you learn. We guarantee placements to our graduates. KURTZ EDUCATIONAL SERVICE 704 Hollingsworth Bldg. 6th & Hill

POSITIONS waiting. Learn COMPTOMETER, BURROUGHS, ELLIOTT-FISHER. bkpr., 6 wks. course 3 months complete secretarial. Reg. plan of learning free. Day-nite class. FIGURES MACHINE ACCTG. INST. 605 W. 7th st. 2nd flr. TU. 4101.

STENOGRAPHERS to prepare quickly for the BETTER PAYING POSITIONS. Enter our SPECIAL REVIEW & SPEED CLASSES. Many openings now. Day & evening classes. COMMERCIAL EXPERTS' TRAINING Institute, 909 S. Hill st.

SEPTEMBER is the logical time to begin your course in the "Shortest Shorthand." Bell School, TU. 9953

STUDENTS may earn $26 mo. assisting office ½ days. EFFICIENCY BUSINESS COLLEGE, 747 S. Hill st.

WANTED Girl may earn board, rm. & $25 mo. while attending MacKay Business College 612 S. Figueroa.

Saleswomen and Solicitors

SALESLADIES

NOW READY

Sales campaign starts Monday on a new real, live, honest-to-goodness

SANTA MONICA
BEACH CLUB

Publicity Advertising Leads
WONDER BOARD OF GOVERNORS
TOP COMMISSIONS

Sales applicants will be interviewed Monday after 10 a.m., at the executive offices,

1004 BANK OF ITALY BLDG.
7TH & OLIVE STS.

A
SENSATION
is being created by the new Fall and Winter line of Lingerie and Sports Wear just brought out by WYANT MAY OF NEW YORK, INC. Nothing to equal it on the market. Sold only direct to consumer. Prepare for big Fall and Winter business now. Our ladies make from $35 to $100 weekly and have permanent, repeat business with opportunity for advancement. This is a clean-cut, reliable worth-while proposition and ladies who can give good references only need apply. Out-of-town ladies apply. Address E, box 456, Times Branch.

BEST OF ALL
OCEAN VIEW BEACH CLUB

membership campaign opening Monday. Located in the heart of amusement and business center. 1st quota only 500 means big money. Club salesladies who know what this means will report 9 a.m. Monday at DRAGOON HOUSE, Ocean Park. Enjoy a week at the seaside and make money.

A FEW CLEVER GIRLS

Refined, some experience in sales work, will insure them the same high commissions as the salesmen and receive exceptional co-operation, so that they are bound to make big money. Apply Room 400 Rose offices, 249 NORTH GRAND AVE., near Temple.

SALESLADIES

Experience not necessary.
No auto or cash needed.
Pleasant, profitable work. You can earn from $50 to $100 weekly. No real estate, clubs, stocks or bonds. Everybody a prospect. No competition.
CALL MONDAY.
ROOM 1309, 756 S. SPRING ST.

LARGE CORP. can use 3 aggressive saleslades of dignified & refined personality, who are ambitious & will only be satisfied with large earnings. Applicants must be well attired & must submit satisfactory references. Apply in person, 10 or 2 o'clock, 1004 Lincoln Bldg. Ask for MR. CLIFT.

SOLICITORS

Salary and commission. Your chance to earn big pay. The best selling property, near Venice Pier. No sales resistance. 713 N. Western Ave. at Melrose.

LADIES with wide circle of friends or acquaintances can earn large income at dignified work. FULL or part time.
Phone DU. 2900 or DU. 6745.

SALESPEOPLE. So. Cal. for largest line hosiery, dresses, underwear, hundreds of styles, many colors, nationally adver., all or part time, mill to consumer, want branch mgr. also, Co. estab. 16 yrs. C. & D. CO., 1030 Loew's State Bldg. VA. 3295.

A WONDERFUL OPPORTUNITY
To cash in on the most rapid selling article of PROVEN MERIT. Every one is a prospect. Can use 5 ladies our organization now. 4726 W. Washington. Not real estate.

LARGE mfgr. wants salesmen selling retail stores to sell pocket size specialty. Quantity proposition, millions sold. Nationally known and approved article. Commissions paid promptly daily. Unqualified opportunity for increased earnings. Address box E-49, Boonville, N. Y.

SALESLADIES—Represent mfgr. Your own clientele. 90% repeat bus. No competition. Every woman and girl wants a "Corsabra." We deliver. $15 daily adv. Details free. FANTOMBIT CO., 1216 Van Buren, Chicago.

SALESLADIES
A large financial institution will train several ladies in soliciting savings accounts.
Positions are permanent and should pay an excess of $60 per wk. Mr. Wentworth, 531 W. 6th st.

SELL GREETING CARDS
Spare time, easily earn $25-$35 weekly taking orders from friends and others. 40% commission. Our co-operation assures success. No investment. ARTISTIC PUBLISHING CO., 823 Randolph, Chicago.

CRYSTAL PIER CLUB
Best of them all.
Lots of leads.
916 BLOCK BLDG.

SALESLADIES wide awake, to call on credit managers with collection bid Call afternoon Mon. or Tues. Thompson, 1409 N. Main st.

WANTED—Ten ambitious girls may earn tuition by assisting with light office wk. half days. MacKAY BUSINESS COLLEGE, 612 S. Figueroa.

UNABLE to supply demand for COMPTOMETER operators. Day-nite class Heins Comptometer Sch. 541 Douglas Bg

YOUNG lady who has some selling ability to sell a necessity, not a luxury, to women. This is worth $50 a week. Call 1013 Sunset Blvd

WANTED—HELP— Female

Saleswomen and Solicitors

SALESLADIES

TUESDAY, AUGUST 10TH

7:45 P. M.

We will open our second weekly course in real estate.

JOSEPH McDOWELL MATHEWS
dean of real estate lecturers, in charge.

TRAINING INDISPENSABLE.
Inexperienced women desiring to enter a business of unciricumscribed possibilities especially invited. One of the financially strongest realty corporations of the city. Business steadily improving. Fall and winter sure to be active. Classes limited to 50. Will employ ONLY those who complete our course. Phone for reservations. Mr. Mathews or Miss Jansson. TRinity 5061. F. P. NEWPORT CO., Inc., Realtors Suite 206 Central Bldg., 6th & Main

THE FINEST BEACH CLU

WANTED—SITUATIONS—Male

Miscellaneous

STRUCK BY HIT AND RUN DRIVER, resulting loss of profession and incapacitated for ordinary work, seek employment as caretaker or similar work. Cultured, honest and willing. I appeal for immediate employment at small compensation to provide home and shelter for my wife. Address W. GRIFFIN Phone Terrace 0031 or Terrace 4171

MAN wants work at gas station evenings and Sundays. Experience wanted more than salary. Ph. DR. 0046.

CAN you use a responsible man with light car? Good references. Call OL. 8155.

MAN, handy with carpenter or machinist tools. 1118 1-4 S. Berendo, DR. 5-0.

MAN young, married, wants steady work, any kind. Hard hearing. ME. 2186.

YOUNG French chef for private family or first-class club. Address O. box 83, Times Office.

COLORED man, porter or janitor experience. City ref. Phone AX. 1524.

COL. man, apt. hse. work, porter, in afternoons. Ph. AT. 7906.

EXP. col. war vet., knows oil furnaces, care apt. hse. BU. 1373-W.

Store and Office

ACCT. office mgr. Easterner, 18 yrs. experience. Locating permanently L. A. Box 2, Times Office.

Best ref. Salary $200 start. Ph. BE. 5023 or write 1401 S. WESTMORELAND AVE.

EXECUTIVE accountant, 14 years local experience in manufacturing, public utilities and merchandising. Open for engagement. A-1 refs. Address 2768 Bajem St., Glendale. Ph. Glendale 4487.

REFINED COLLEGE GRADUATE Age 30, wishes position as office executive or sales manager with reliable progressive firm with chance for advancement. Best references furnished. HARRIS, TU. 2515.

A-1 BOOK-KEEPER, ACCT. Manufacturing and two years' public experience. Can take charge office. Local references. Age 35. Must have good future. Address F. box 845, Times Branch.

ACCOUNTANT BOOKKEEPER Audits, systems, installations, inventories, appraisals. Books kept part time daily, weekly or monthly service. Phone WH. 3022.

ALERT, efficient accountant, keep books part time, open and close books, prepare financial statements. TU. 6923 or Ele. 1427.

DESIRE locate in Calif. dept. store buyer, house furn., toys, groc. 12 yrs. present pos. Address Z. box 1, Times Branch.

OFFICE MANAGER CAPABLE TAKING FULL CHARGE BOOKS, etc. Former executive, local ref. Fly-by-night, don't call. Ph. WH. 4068.

FORMER correspondent, Chicago Loop Bank, can relieve some busy executive of a load of detail. Address F box 2128, Times Branch.

BOOKKEEPER-Office manager, 20 years of age, married, local experience and references, wants position with future. HE. 7061.

A-1 STENO-sec'y, 27, sales exp. Pos. as asst. to mgr. Address R. box 174, Times Office.

EXPERT steno.-typist, reporter & private secy. 20 yrs. experience. Address F. box 179, Times Office.

ELECTRICAL store mgr., 20 yrs. experience. A-1 record. Address R. box 161, Times Office.

ACCOUNTANT, systems, audits, stmts, Pt.-time. Reas. Thompson, MA. 3586

WANTED—Small set of books to keep evenings. EMoire 6217.

Salesmen and Solicitors

EXPERIENCED merchandiser & salesman of executive ability, now employed, desires connection with department store in suburb of Los Angeles, future possibilities are important. Address E. box 404, Times Branch.

MAYE LARGE high class sales force, office, etc. Want selling proposition, Club membership or subdivision of merit. Can take entire charge of sales. Address BOX 189, Times Agency, Santa Monica.

HIGH class salesman, salary or salary & commission, now employed; only reputable firms need answer. Address F, box 404, Times Branch.

Trades

SUPT. or gen. foreman, with 15 yrs. exp., machine shop, auto., range & aero industry, understands all makes automatic, screw mach. Not averse to accepting position in small shop if opportunity for advancement. Address Z. box 433, Times Branch.

PRINTER—All-around country printer of 15 years' experience, wishes job in or near Los Angeles. Steady employment, Address H.B.C., P.O. Box 7, Glendale, Calif.

FILIPINO exp. photographer, all-around laboratory man wishes pos. R.F.D. 1, Box 709, Brentwood Park.

FIRST-class horse trainer, polo ponies, or jumpers, ref. Address O. box 173, Times Office.

PRINTER, first-class job and ad compositor, nonunion, wants position Address O. box 21, Times Office.

RELIABLE all around baker, go anywhere, B. J. PLANZ, Ph. AT. 8828

CARPENTER and painter (both A-1) want wk. $6 or cont. AT. 8502.

FIRST-class cake baker wants pos. Address O. box 4, Times Office.

TINTING, carpentering, $6 day. Efficient work. Glenn, OL. 6141.

A1 carpenter, finish, repair or rough work solicited. Reas. TR. 0093.

Chauffeurs and Teamsters

LEAVING for Europe, like to place my chauffeur with responsible family on account of sober habits, good driver and mechanic. Phone DRexel 7900, ask for Garage No. 1, call for Mr. Homer, or his chauffeur.

CHAUFFEURS — LOCAL, EXP., ORIENTAL, LONG & SHORT JOBS. FREE TO EMPLOYER. AUTO EMP. AGY. MA. 3799.

CHAUFFEUR; WHITE, 10 YRS EXP. CADILLAC PACK. LIN. DESIRES POSITION ANYWHERE. ALSO HANDYMAN. CHAUFFEUR CONSIDER ANYTHING. HE. 6244.

CHAUFFEUR—Neat appearance, sober, last position 2 years, first-class references. Own uniform. JAMES FISCHER, 1691½ W. 39th st., L. A., Calif.

COMPETENT chauffeur supplied at short notice. By hour, day or week. PROFESSIONAL CHAUFFEURS' CLUB OF L. A. BE. 3416.

CHAUFFEUR, white, age 27, with private family. A1 ref. 2 yrs. exp. Drive any make. Knows city. Tel BE. 5960, Apt. 8, J. Cleveland.

GERMAN chauffeur and houseman. Young, refined. Long foreign and white exp. Ref. WH. 4528 for me and for ref. from pres. employ.

CHAUFFEUR desires private position. Careful and reliable driver. Honest Trustworthy. Understand service thoroly. Very best ref. HU. 2126-J.

CHAUFFEUR, mechanic, 13 yrs. local experience, Packard, Pierce, Locomobile. Best local references. GA. 1398.

CHINESE chauffeur, mech., wants home priv. pos., 12 yrs. exp. 1A-1 refs. AT. 7666.

YOUNG man 30, A1 driver, cook and valet, wishes position. Will go anywhere. 109-925.

THOROUGHLY experienced, reliable white chauffeur wishes position in Hollywd. GLadstone 2718.

COL. chauf. want work, 13 yrs. exp. A-1 ref. Know city, wife good cook, maid. Has child. AT. 6881.

CHINESE exp. chauf. and mech. Knows city and vicinity. Good local ref. Q. Box 95, Times Office.

CHAUFFEUR mechanic wants position, private family, best references. DAVE, BR. 0972.

KOREAN chauffeur, 26, will do house or garden wk. Local ref. Address O. box 29, Times Office.

COLORED chauffeur. Just from New Orleans, wishes employment. A-1 ref. Address O. box 16, Times Office

CHAUFFEUR, WHITE EX-SERVICE. ADDRESS O. BOX 187 TIMES OFFICE.

A-1 JAPANESE chauf. Also garden, house, all around, 4 years exp. Best ref. 23 Bl. 6346.

EXPERIENCED chauffeur wishes position with private family. Very best references. UN. 4491.

JAPANESE chauffeur, drive any car, high-class ref. TOGO. Address O. box 45, Times Office.

CHAUFFEUR, white, 16 yrs. exp. Good references. JOE VAUGHAN, 556016.

YOUNG man wants position, driving car, by week or part time. References. EM. 5247.

YOUNG col. man wishes job driving or porter, have ref. Ph. AT. 1797.

EXPERT Swedish chauffeur high-class refs Phone THin. 1927, Ascy.

RELIABLE yng. man, chauffeur for small priv. fam. DR. 6207.

CHAUF., col. exp. best driver. A-1 city ref. Mid.-aged, marr'd. TU. 8296

CHAUFFEUR, col., reliable, neat in uniform, best local refs. HU. 8837

COL. chauf. 14 yrs. exper. Ref. W. H. Reed, MAin 8867. 9-11 a.m. M. T.

A-1 chauf. & mech., 15 yrs. exp., best refs. Priv. fam. WA. 6184. Book.

WANTED—SITUATIONS—Male

Chauffeurs and Teamsters

CHAUFFEUR & HOUSEMAN. BEST CITY REFS. GA. 2260.

MAN 28 yrs., exp. in gar., Honest, dependable. Drive any car. AX. 3852

Hotel, Restaurant and Club

STEWARD-Manager, couple, abl to give first-class service and excellent cuisine, have been connected with exclusive clubs. First-class ref erences. Or FISCHER, 1691½ W. 39TH ST., L. A., Cal.

COOK, middle-aged, first-class, every line, Cooking, baking, serving. Want per. place in country home. Good ranch institution, St. pr. in first letter. J. SEVES, 526 E. 6th st., Hotel Norbo, L. A. Calif.

CHEF col., A-1, wants pos. in rest., hotel, club or pri. home. Well versed in all branches of cooking. HARRY BOWEN, HU. 2943-J.

FILIPINO experienced cook wants work in private family, club or restaurant. References. HU. 2490-W.

CHEF, hotel, club, cafe. Ref. Good on percentage. DR. 9485. Apt. 28. 811 S. UNION.

FILIPINO waiter plain cook gen. wk. rest., apt. fam. refs. BO. 2585.

EXP. COL. CHEF WISHES POSITION. GOOD REF. HU. 1587-J.

FILIPINO exp. elevator boy wants to work 7 to 5 p.m. Ph. ME. 6569.

Professions and Vocations

ENGINEER, 25 years' experience in mining & metallurgy. Also civil and sanitary work, wishes connection as executive with operating firm or with, investment company desiring technical assistant. Address O. box 169, Times Office.

Farm and Garden

COMPETENT man wants management of large farm, estate or agricultural project. Ten years of practical farming, five years manufacturing and industrial and two years real estate experience. University education, unincumbered. Satisfactory references. Address R. box 168, Times Office.

RANCH supt.-foreman desires position, thorough practical experience in deciduous fruits, alfalfa, hogs and general farming, A-1 refs. as to ability and character. Address R. box 202, Times Office.

EXPERIENCED poultry man, married, no children, would like a poultry ranch or share wages on both. Best local refs. Box 14, Montrose, Cal. Ph. Fair Oaks 3-R-11

POSITION wanted in private place. Care cows, milker, butter maker. Horses, chickens, garden, local refs. Swiss, 42. GUSTAV ANELLI, Panama Hotel., 408 Fifth street.

COMPETENT gardener, 12 yrs., private, commercial exp. Landscaping, greenhouse, city ref. Room 34, 94 MA. 6458. 821 SAN JULIAN ST.

EXP. JAPANESE GARDENER New lawns a specialty, also takes care of by month. BE. 1062. ARAPAHOE NURSERY

RANCH work or caretaking of estate by reliable married man. Best of ref. GR. 97724 or address O. box 250, Times Office.

ALL experienced gardener equipped with tools & truck. Japanese Gardener Exchange. UN. 5760.

GARDENER, single, fully exp. in care of lawns, flowers, shrubs, greenhse. Wants place. A-1 loc. ref. BE. 7590.

LIGHT outside work by reliable man, $5. Good home and wages. Write 7 Ruth, 1061½ Sawtelle.

LARK the gardener, complete yard service. Phone your yard troubles to Lark. Phone HUmbolt 3041-J.

YNG. man desires pos. on poultry ranch, 5 yrs.' exp. Also exp. fruit rancher. Address 1013 Crocker st.

GARDENER, fully experienced. Lawns, flowers, shrubs, greenhouse work, propagating, etc. H. CANN, ME. 5786

GARDENER wants pos., private place, with room to batch. A-1 city refs. Address R box 139, Times Office.

THORO. exp. gardener with A-1 L.A. refs. Wishes steady pos. 5822948.

GARDEN work, any time, by the day. H. Bock, landsc. gardener. DU. 5552

APANESE gardener, fine work, Estab. horticulturist. Phone DR. 7457.

GARDEN work, any kind, by the day. H. Bock, landsc. gardener. DU.5552

FOR all first-class garden work, call J. FRENDERGAST. TU. 2244.

NEW lawns, care & all kinds of garden work by exp. man. GR. 97448.

House Servants, Caretakers

A JAPANESE student wants position in a small family. Phone AT. 8949 between 8 and 10 a.m. Ask for Ed.

REL. col. man, part time. After 5 p. Janitor or serve meals. Refs. Address R. box 195, Times Office.

JAPANESE A-1 housekeeper, excellent ref. Wishes position by refined, willing, capable. MAin 2330.

HOUSE & yard man, valet, butler, telephone op. or janitor. Refs. AX. 5660.

JAPANESE boy wants pos. while attending school. Address O. box 168, Times Office.

EXPERIENCED houseman, Filipino, either in hotel or apt., wants position. Tel. Atlantic 5097.

FILIPINO boy wants position as cook & driver. Address O. box 150, Times Office.

JAPANESE school boy, position small family. MIYAGI. 712 Merchant St.

MALAY boy cook wants pos. priv. family good city ref. Address O. Box 165, Times Office.

COOK, neat white man, wants position to private family. Address R. box 70, Times Office.

COOK or butler, Japanese, neat and sober. Good exp. First-class A1 refs. Phone OXford 4284. Harry.

NIGHT watchman, caretaker of country estate or ranch. Can operate & repair tractor. TUcker 2791.

JANITOR and houseman wants pos. in first-class apt.-house. Chinese. Ph. 1-4265.

BY thoroughly experienced gardener, work by the day. ME. 5780.

KOREAN school boy wants pos., private home. Phone WH. 1436.

GARDENER, white, hour, job or mo. Have own tools. EM. 7107.

MAN for gen. hswk. & cook in city or out. 1st class ref. MAin 3742.

CHINESE good cook wants work, small family. 333 Marchessault st.

FIRST class cook or waiter, in or out of city. HU. 8167-J.

Painting, Decorating and Carpentering

PAINTING, TINTING

High-class guaranteed workmanship, by 2 brothers, 20 years here. Lowest price. We need the work, deliver the goods. UN. 1424.

FATHER & son need work, painting, papering, paperhanging, neat, clean, courteous, mechanics. It pleases us to please you. TH. 1816.

CARPENTERING, A-1, $6 day. New ch. repairs, rough or fin. wk. Gar. CH. 0141.

PAINTING, TINTING, PAPERING, PRICES REAS. WORK GUAR. IMMED. SERVICE. DR. 4949.

CARPENTERING work wanted, A1 finish, carpenter. Expert remodeling & bungalow bldg. TH. 3271.

PAINTING, tinting, reliable work, best materials, interior and outside roofs, painted and repaired. 766737.

PAINTING, calsomining, enameling Cont. work. Day or contract. CH. 3541.

CARPENTER and painter (both A-1) $6. Cement wk. Mixers rented. AT. 8503.

CARPENTER, finish, rough, day or contract, AT. 8218.

PAINTER and carpenter (both A-1) $6 or cont. Cement wk. AT. 8503.

ALL-around carpentering & painting, $5 day. VErmont 2915.

PAINTING, TINTING, PAPERHANGING. Rooms $5.00 & up. TH. 7506.

PAINTING, tinting, $2 rm. up. Kitch., bathrm. mal. furn. AX. 1119.

PAPERING, tinting, plastering, day or contract, quick work. EM. 7230.

A1 PAINTER. Norwegian. DAY or CONTRACT. GA. 2805.

CARPENTRY, new & alter. wk. Prices reas. Call W. THOMSON, VE. 2537

TINTING, paper hanging, painting. Clean, careful work. Reas. AT. 5908

CARPENTER, alt. & repairing. Day or contract. A-1 work. GR. 3462.

CARPENTER, labor, $5 day. Lumber at cost. Why pay more? GA. 3452.

NEAT paperhanging or painting, 75 per rm., incl. material. WE. 2109.

$3 A ROOM, tinting, paper hanging, painting, plaster, patch. AT. 6078.

TINTING, carpentering, $6 days, efficient work. Gar. CH. 0141.

CARPENTER WORK, HANDLE ANY KIND. CALL DE. 1804.

PAINT, paper, E-Z terms, 10 mo. M. Watts, 2858 S. Flower. HU. 8491-J

PAPERHANGING $4 per room. Work guar. Call WALL. DR. 4738.

PAPERING, painting, etc. Low fig. Absolutely reliable. DE. 4629.

PAINTING, tinting, enameling, papering, best mat., work reas. DE. 4506

PAPERING, painting, kalso. Low fig. Know how, go anywhere. FI. 1829.

Day Work

A1 PLASTERER wants work, $10 a day, furnish own scaffold. Ph. AT. 7758.

WANTED—SITUATIONS—Male

Day Work

FLOOR polishing, kitchen, bathrooms, woodwork cleaned, windows washed. Fast young white American. Reliable, work today. BEacon 9108.

WINDOWS, woodwork, kitchen, ceiling & walls cleaned, floors waxed, polished, general cleaning. AX. 4442.

MAR window cleaning, waxing, wood wk., vacu. clean'g. Expts. AX. 4017.

HOUSE cleaning, kitchen, ceilings & walls, painting & tinting. AX. 1119.

HOUSE cleaning, & window washing by a reliable man. DE. 7415.

JENERAL repairing, waxing floors, cleaning woodwork. DEl. 1025.

EXPERT HOUSECLEANER, 50c HR. G. VALENTINE, CA. 6527.

HOUSE CLEANERS, waiters by day. Jap'ese. OL. 6664. 4593 Fountain av.

WANTED—SITUATIONS—Female

Miscellaneous

IF anyone needs a real all-around, capable, intelligent young woman of highest types of refinement with wide experience, capable of managing shop or apt.-house, as companion, secretary, do office work (no dictation.) If real worth is wanted, kindly address Z, box 361, Times Branch.

UNIVERSITY graduate, familiar with foreign languages, experience in editorial work and as private secretary, wishes employment assisting writer or educator. Phone, forenoons or evenings, 581-826, or Address R. box 64, Times Office.

CHAUFFEUR

Young woman, licensed, chauffeur, familiar with city & country, desires engagements to drive for or give instruction in driving to woman. Address O, box 147, Times Office.

THOROUGHLY reliable refined middle aged woman wkng. bakgr. for 2 or more gents. Also prac. nurse, work by hour or day. UN. 2574.

REFINED woman, capable and with some experience, wishes management small first-class apt. house or assist in larger one. Best refs. GA. 5661.

PHYS. ed. director for girls, wants position, private school. All or part time. Would teach other subject. Ref. A-1. Phone AN. 4742.

EXPERIENCED poultry man, married, no children, would like a poultry ranch or share wages on both. Best local refs. Box 14, Montrose, Cal. Ph. Fair Oaks 3-R-11

POSITION wanted in private place. Care cows, milker, butter maker. Horses, chickens, garden, local refs. Swiss, 42. GUSTAV ANELLI, Panama Hotel., 408 Fifth street.

COMPETENT gardener, 12 yrs., private, commercial exp. Landscaping, greenhouse, city ref. Room 34, 94 MA. 6458. 821 SAN JULIAN ST.

EXP. JAPANESE GARDENER New lawns a specialty, also takes care of by month. BE. 1062. ARAPAHOE NURSERY

RANCH work or caretaking of estate by reliable married man. Best of ref. GR. 97724 or address O. box 250, Times Office.

ALL experienced gardener equipped with tools & truck. Japanese Gardener Exchange. UN. 5760.

GARDENER, single, fully exp. in care of lawns, flowers, shrubs, greenhse. Wants place. A-1 loc. ref. BE. 7590.

LIGHT outside work by reliable man, $5. Good home and wages. Write 7 Ruth, 1061½ Sawtelle.

LARK the gardener, complete yard service. Phone your yard troubles to Lark. Phone HUmbolt 3041-J.

YNG. man desires pos. on poultry ranch, 5 yrs.' exp. Also exp. fruit rancher. Address 1013 Crocker st.

GARDENER, fully experienced. Lawns, flowers, shrubs, greenhouse work, propagating, etc. H. CANN, ME. 5786

GARDENER wants pos., private place, with room to batch. A-1 city refs. Address R box 139, Times Office.

THORO. exp. gardener with A-1 L.A. refs. Wishes steady pos. 5822948.

GARDEN work, any time, by the day. H. Bock, landsc. gardener. DU. 5552

APANESE gardener, fine work, Estab. horticulturist. Phone DR. 7457.

GARDEN work, any kind, by the day. H. Bock, landsc. gardener. DU.5552

FOR all first-class garden work, call J. FRENDERGAST. TU. 2244.

NEW lawns, care & all kinds of garden work by exp. man. GR. 97448.

House Servants, Caretakers

A JAPANESE student wants position in a small family. Phone AT. 8949 between 8 and 10 a.m. Ask for Ed.

REL. col. man, part time. After 5 p. Janitor or serve meals. Refs. Address R box 195, Times Office.

JAPANESE A-1 housekeeper, excellent ref. Wishes position by refined, willing, capable. MAin 2330.

HOUSE & yard man, valet, butler, telephone op. or janitor. Refs. AX. 5660.

JAPANESE boy wants pos. while attending school. Address O. box 168, Times Office.

EXPERIENCED houseman, Filipino, either in hotel or apt., wants position. Tel. Atlantic 5097.

FILIPINO boy wants position as cook & driver. Address O. box 150, Times Office.

JAPANESE school boy, position small family. MIYAGI. 712 Merchant St.

MALAY boy cook wants pos. priv. family good city ref. Address O. Box 165, Times Office.

COOK, neat white man, wants position to private family. Address R. box 70, Times Office.

COOK or butler, Japanese, neat and sober. Good exp. First-class A1 refs. Phone OXford 4284. Harry.

NIGHT watchman, caretaker of country estate or ranch. Can operate & repair tractor. TUcker 2791.

JANITOR and houseman wants pos. in first-class apt.-house. Chinese. Ph. 1-4265.

BY thoroughly experienced gardener, work by the day. ME. 5780.

KOREAN school boy wants pos., private home. Phone WH. 1436.

GARDENER, white, hour, job or mo. Have own tools. EM. 7107.

MAN for gen. hswk. & cook in city or out. 1st class ref. MAin 3742.

CHINESE good cook wants work, small family. 333 Marchessault st.

FIRST class cook or waiter, in or out of city. HU. 8167-J.

Painting, Decorating and Carpentering

PAINTING, TINTING

High-class guaranteed workmanship, by 2 brothers, 20 years here. Lowest price. We need the work, deliver the goods. UN. 1424.

FATHER & son need work, painting, papering, paperhanging, neat, clean, courteous, mechanics. It pleases us to please you. TH. 1816.

CARPENTERING, A-1, $6 day. New ch. repairs, rough or fin. wk. Gar. CH. 0141.

PAINTING, TINTING, PAPERING, PRICES REAS. WORK GUAR. IMMED. SERVICE. DR. 4949.

CARPENTERING work wanted, A1 finish, carpenter. Expert remodeling & bungalow bldg. TH. 3271.

PAINTING, tinting, reliable work, best materials, interior and outside roofs, painted and repaired. 766737.

PAINTING, calsomining, enameling Cont. work. Day or contract. CH. 3541.

CARPENTER and painter (both A-1) $6. Cement wk. Mixers rented. AT. 8503.

CARPENTER, finish, rough, day or contract, AT. 8218.

PAINTER and carpenter (both A-1) $6 or cont. Cement wk. AT. 8503.

ALL-around carpentering & painting, $5 day. VErmont 2915.

PAINTING, TINTING, PAPERHANGING. Rooms $5.00 & up. TH. 7506.

PAINTING, tinting, $2 rm. up. Kitch., bathrm. mal. furn. AX. 1119.

PAPERING, tinting, plastering, day or contract, quick work. EM. 7230.

A1 PAINTER. Norwegian. DAY or CONTRACT. GA. 2805.

CARPENTRY, new & alter. wk. Prices reas. Call W. THOMSON, VE. 2537

TINTING, paper hanging, painting. Clean, careful work. Reas. AT. 5908

CARPENTER, alt. & repairing. Day or contract. A-1 work. GR. 3462.

CARPENTER, labor, $5 day. Lumber at cost. Why pay more? GA. 3452.

NEAT paperhanging or painting, 75 per rm., incl. material. WE. 2109.

$3 A ROOM, tinting, paper hanging, painting, plaster, patch. AT. 6078.

TINTING, carpentering, $6 days, efficient work. Gar. CH. 0141.

CARPENTER WORK, HANDLE ANY KIND. CALL DE. 1804.

PAINT, paper, E-Z terms, 10 mo. M. Watts, 2858 S. Flower. HU. 8491-J

PAPERHANGING $4 per room. Work guar. Call WALL. DR. 4738.

PAPERING, painting, etc. Low fig. Absolutely reliable. DE. 4629.

PAINTING, tinting, enameling, papering, best mat., work reas. DE. 4506

PAPERING, painting, kalso. Low fig. Know how, go anywhere. FI. 1829.

Day Work

A1 PLASTERER wants work, $10 a day, furnish own scaffold. Ph. AT. 7758.

WANTED—SITUATIONS—Female

Housekeepers, Domestics, Cooks

REFINED unincumbered lady wishes position as housekeeper for honorable business gentleman or motherless home where child is not too small, and assistance is given in kitchen work. Middleaged, energetic and needlswoman and reliable protestant. Salary expected no less than $75. Ph. WA. 6382 or address MRS. LONG, 3271½ So. WESTERN AVE.

WANTED, position as housekeeper or companion to elderly couple or semi-invalid, suburbs or country, preferred. Address R. box 249, Times Office.

HOUSEKEEPER in motherless home or any position of trust, wanted, by an educated & refined widow of middle age. Country preferred. Box 404, Times Office, Glendale.

UNINCUMBERED woman of 30 would like to do hswk., preferably in motherless home. Can teach piano, or do tutoring. MRS. L. Box 974, R. 1, Hawthorne, Calif.

MIDDLE-aged woman desires position as hostess, reception room work, manager of apt. house, refined, well read, drives car, music, excellent references. Phone 594-762.

WANTED position as housekeeper in motherless home. Have baby fifteen months to accompany. Call or write 1823½ WEST MAIN ST., Alhambra.

MIDDLE-Aged woman, alone in nice motherless home, good plain cook and neat hskpr. Best ref. Will leave city. Light wages. Address R. box 173, Times Office.

CAPABLE woman, good plain cook, housekeeper, kind, very attentive to invalid. Appreciate good home more than high wages. Address R. box 91, Times Office.

CAPABLE middle-aged lady wants position as companion to lady or housekeeper for gentleman. Call or write 120 N. SAN GABRIEL BLVD., San Gabriel.

JAPANESE woman with girl 3, a position in good family as general housework, wages secondary. Write TERAMA, 520 S. Norton St.

GERMAN girl, 26 yrs. old, wishes a good place for housework or 1 or 2 adults. No laundry, no children. Please call DR. 4838.

WANTED—By a very capable woman, position as housekeeper in gentleman's home, references exchanged. EM. 3818.

REFINED girl with daughter wishes position. Housework or companion. Drives. Address PT, box 161, Times Office.

RESPONSIBLE middle-aged lady will assist in home of lone refined man or woman. Refs. exchanged. Address O. box 423, Times Branch.

FIRST class col. cook wants pos. private family, cooking & downstairs work only. Wages $35. Ref. 2716 Thrasher.

PHONE Trinity 1927. First-class cooks, maids, nurses, couples, butlers, chauffeurs, gardeners. Swedish American Agy., TR. 1927.

WAITRESSES, cooks, maids, general housekeepers, always wanted. GREENE'S EMPLOYMENT AGENCY, 143½ S. Broadway.

REFINED, capable lady, unincumbered, middle-aged housekeeper or companion, adults only. 1090.

COLORED woman wants day or ½ day's work. Laundry or house cleaning. HU. 2115-J.

COL. laundress wants bundles at home. All work guaranteed. Silks washed by hand. HU. 2677-J.

RESPECTABLE widow wants work by hr. or day. Neat, clean worker. $.00 per hr. & car fare. UN. 7212

LAUNDRESSES and housecleaners, competent, white. Phone Trinity, 1927. (Agency.)

HOME laundering or hand work by efficient Japanese laundress at mod. price. Called for, del. EM. 6145.

COMPETENT second girl, laundry wk. Monday. 1 BRESKKE, 946 Bixel. Ph. 558027.

EXP. white woman for any kind of cleaning and laundry. CA. 2896.

PART time work wanted mornings, $3 week. HU. 1289-J.

NEAT exp. col. girl wants work 2 to 5 hrs. a.m.'s, work reas. DE. 8001.

EXP. col. laundress wants day work by hr. Hollyw'd or Beverly. RO.7584

½ DAY work, by wk. or day. Exp. reliable col. woman. HU. 2115-J.

EFFICIENT trustworthy white woman, laundry, cleaning, etc. GA. 7848.

EXP. col. woman wants day work, laundry and cleaning. AT. 8159.

RELIABLE girl wants ½ day work. AX. 1994.

WANTED—Day work, can give reference. DE. 0529.

EXP. col. lady wants day work at any time. AX. 5423.

WHITE woman, ½ or day work, cleaning or cooking. MAin 4143.

LAUNDRESS, white, swift, comp. Mon., Thurs. AT. 9040. Sun. or eve

COLORED woman wants days work. Call DR. 3453.

WHITE lady wants laundry, cleaning or care children. GA. 7848.

WANTED—bundle washing, 50c. an hr. AX. 8871.

WOMAN (white) wishes washing or cleaning by hour or day. AT. 5875.

COL. girl, ½ day work, silk laundry. HU. 4164-W Sun. & Mon. morn.

GEN. hswk. cleaning & washing by hr. or al day. 40c hr. $3.50 day. AX. 8271.

EXP. col girl, whole or ½-day work. No Sundays. HU. 4178-W.

COL. woman wants day's work or ½ day work. HU. 8856-J.

COL. woman wants day work, ½ or whole day. Ref. AX. 7496.

EXP. laundress wants work by day. Call morn. or night. HU. 2373-J.

COL. woman wants to clean bachelor apts., prof. men only. HU. 6189-W

A-1 LAUNDRESS wants fine laundry, called for & del. WE. 8872.

EXP. col. lady wants ½ days work by week. HU. 4174-J.

EXP. col. woman wishes full day or ½ day work. HU. 3888-W.

EXP. col. woman wants day or ½ day work by week. HU. 4170-W.

NEAT col. girl wants ½ or whole day work. HU. 4207-M.

EXPERIENCED col. laundress wants work by day. AXridge 7889.

WANTED—SITUATIONS—Male and Female

AMERICAN couple, position private place. Woman A-1 cook, hskpr. Man capable gardener, chauffeur. 12 yrs. Calif. experience. Local references. WINTERS, 446 Maple Way, Pasadena. Phone Terrace 2726-M.

CHEF & pastry, mar. couple, best ref., go anywhere, reas. wages. Clubs pref. Keeper, 1514 E. Slauson ave.

EXP. bus. people, husband employed, would like management of apt. hse. or bung. court, local ref. Address R0. 4075.

JAPANESE couple, competent chauffeur, plain cook, housework, desires position. Address R, box 191, Times Office.

COUPLE, gardener, chauffeur, cook, competent, reliable, phone TRinity 1927. (Agency.)

FRENCH couple, experienced, chauffeur, gardener, cook, housework. Address O, box 44, Times Office.

COUPLE, exp. husband employed. Management of Apt. or Bungalow Court. DR. 9981. Mrs. Ryan.

COUPLE, caretaker on private place for free rent, refs. Address R, box 93, Times Office.

COUPLE want to manage apt. house or bung. ct. 9 yrs.' exp. Refs. call Mr. H. eves. after 7:30. TR. 8931.

1ST class col. couple wishes pos., cook & maid or cook & houseman. Can drive. City ref. EM. 1006.

COUPLE, chauffeur, butler, cook, competent, reliable. Phone TRin. 1927. (Agency.)

YOUNG COUPLE to manage apt. house or bungalow court, for apt. & commission. BRoadway 8711.

EXP. on mountain or desert ranch. Orchard & tractor work. Address O. box 185, Times Office.

I HAVE A-1 WHITE & COLORED COUPLES WITH A1 REFS. MARY SCOFIELD AGCY. CO. 3804.

COUPLE, Middle aged, able to give first class service and excellent cuisine, first class references. O. FISCHER, 1691½ W. 39th st.

APARTMENT house to manage on percentage basis, can give best references, married man. DE. 2530.

PH. DR. 3300. Exp. white couple want apt. hse. prop. that pays $150 & apt. Can handle everything.

A-1 COUPLE wishes position, cook & chauffeur. Call HU. 8666-W.

1ST-class col. cook and chauffeur Priv family. Good ref. AX. 3840.

WHITE couple, cook & caretaker. Drive country pref. AT. 5935.

RENTALS

WANTED—To Rent

Miscellaneous

STUDIO for dancing, consisting of one very large room and complete furnished single apartment in connection. Address F, box 396, Times Branch.

WANTED—SITUATIONS—Female

Housekeepers, Domestics, Cooks

HSKPR., quiet, elderly, econ. mngr., good cook, two, three men, or man with grown boys. Have furn. if needed. Address G, box 365, Times Branch.

COLORED girl exp. wants wk. all day work. No Sundays. 1480.

NEAT reliable col. girl wishes morn. or afternoon work by wk. AT. 7887.

EXP. col. wants work. Apt. or hotel or by day. HU. 2061J.

GOOD cook, ref. Gen. work or day work. Ph. HU. 8214-J.

Dressmakers, Seamstresses

DRESSMAKER wants position with dressmkr. or small shop. Finisher, alterations, or part time sales. Ladies' suits, dresses, experienced eastern shops. Mrs. A. REED, 1910 Westholme ave., WESTWOOD.

MME. GREEN, formerly of Marshall Fields. Up-to-date dressmaking and fur remodeling. Satisfaction guaranteed. Reasonable. 1734 WHITLEY. GR. 2476.

EXPERT dressmaker, makes dresses for all occasions. Remodeling wardrobes. City or out of town. References. Ph. 8595 after 4 p.m.

SMART dresses, coats, wraps, portable machine. $6.50 day. Ref. DU. 7119.

DRAPERIES, children's dresses & all kinds of sewing. In town or out. UN. 2599.

EXCELLENT dressmaker. Designing and remodeling, good ref. $4 day. 2965 5TH AVE. RO. 4267.

CHICAGO dressmaker, yrs. exp. with Lucile. City ref. DU. 5165. WA. 6450.

FURS, cloth coats, wraps, silk vel. gowns, make, redesign, reas. Artist design. 4767 HOLLY. BL. OL. 6520

DRESSMAWING & remodeling. Reas UN. 6129. 1486 Browning Blvd.

DRESSMAKING, children's sewing, shirts, draperies. DR. 7476.

DRESSES & plain sewing, your home, $3.00 day. Good work. EM. 1729

EXP. dr.mkr., des., remod. reas. good style. 2920 10th ave. EM. 2963.

DRESSMAKING by the day. Phone DR. 0813.

ONE PIECE DRESSES THIS WEEK $5. BE. 5061.

EXP. col. woman, day work or bundles. AT. 0832.

Professions and Vocations

ENGLISH woman, experienced tutor, desires an engagement in family, all grades, languages, drawing, piano, excellent local & eastern references. Address E, box 467, Times Branch.

Day Work and Laundresses

1ST-CLASS WHITE LAUNDRESS & house cleaner, not afraid of any kind of work. Go anywhere. Do anything req. Dependable. 769917.

NATURALIZED German lady wants work by the day. Washing, ironing, cleaning. Also good cook. $3.70 day. HEmpstead 1891.

LAUNDRY done by capable Japanese laundry. Silks carefully done. Moderate prices. Call for and deliver. EM. 1090.

COLORED woman wants day or ½ day's work. Laundry or house cleaning. HU. 2115-J.

COL. laundress wants bundles at home. All work guaranteed. Silks washed by hand. HU. 2677-J.

RESPECTABLE widow wants work by hr. or day. Neat, clean worker. $.00 per hr. & car fare. UN. 7212

LAUNDRESSES and housecleaners, competent, white. Phone Trinity, 1927. (Agency.)

HOME laundering or hand work by efficient Japanese laundress at mod. price. Called for, del. EM. 6145.

COMPETENT second girl, laundry wk. Monday. 1 BRESKKE, 946 Bixel. Ph. 558027.

EXP. white woman for any kind of cleaning and laundry. CA. 2896.

PART time work wanted mornings, $3 week. HU. 1289-J.

NEAT exp. col. girl wants work 2 to 5 hrs. a.m.'s, work reas. DE. 8001.

EXP. col. laundress wants day work by hr. Hollyw'd or Beverly. RO.7584

½ DAY work, by wk. or day. Exp. reliable col. woman. HU. 2115-J.

EFFICIENT trustworthy white woman, laundry, cleaning, etc. GA. 7848.

EXP. col. woman wants day work, laundry and cleaning. AT. 8159.

RELIABLE girl wants ½ day work. AX. 1994.

WANTED—Day work, can give reference. DE. 0529.

EXP. col. lady wants day work at any time. AX. 5423.

WHITE woman, ½ or day work, cleaning or cooking. MAin 4143.

LAUNDRESS, white, swift, comp. Mon., Thurs. AT. 9040. Sun. or eve

COLORED woman wants days work. Call DR. 3453.

WHITE lady wants laundry, cleaning or care children. GA. 7848.

WANTED—bundle washing, 50c. an hr. AX. 8871.

WOMAN (white) wishes washing or cleaning by hour or day. AT. 5875.

COL. girl, ½ day work, silk laundry. HU. 4164-W Sun. & Mon. morn.

GEN. hswk. cleaning & washing by hr. or al day. 40c hr. $3.50 day. AX. 8271.

EXP. col girl, whole or ½-day work. No Sundays. HU. 4178-W.

COL. woman wants day's work or ½ day work. HU. 8856-J.

COL. woman wants day work, ½ or whole day. Ref. AX. 7496.

EXP. laundress wants work by day. Call morn. or night. HU. 2373-J.

COL. woman wants to clean bachelor apts., prof. men only. HU. 6189-W

A-1 LAUNDRESS wants fine laundry, called for & del. WE. 8872.

EXP. col. lady wants ½ days work by week. HU. 4174-J.

EXP. col. woman wishes full day or ½ day

TO LET—APARTMENTS—Furnished

West and Northwest

SUMMER TOURISTS ATTENTION!
$50
Weekly rates to transients. Largest & best arranged single apts. in L.A. Twin beds, tile bath and showers. Small dining rooms. Beautifully furnished. 20 minutes from downtown. Excellent transportation. Concessions to permanent guests.
Los Feliz Apts. OL. 4208.
4604 Los Feliz Blvd. (Garages.)
Gramercy Apts. GR. 6351.
724 N. Gramercy Place.

GRANT APTS.
1110 SO. LAKE ST.
JUST OPENED
Brick bldg., large cool room, beautifully furnished, steam heat. Six rms., $45. Some $75; some with regular twin beds. Close to park & shopping. L. car.

EVERYTHING NEW
NEW HAMPSHIRE APTS.
Under new management.
In choice Wilshire district.
Spacious singles, real apt. homes, luxuriously furnished & completely equipped with the best of everything. Dinette, large closet, bath & shower, phone. Inspection invited.
747 S. NEW HAMPSHIRE.

$35 MONTH
RICHLY FURNISHED APARTMENT, COLORS IN OLD ROSE, LAVENDER, BLUE & GOLD.
A LITTLE LOVE NEST.
RAMSES APARTMENTS
1026 S. NEW HAMPSHIRE
W. 11TH ST. CAR TO NEW HAMPSHIRE. 1 BLK. TO ALL CARS AND BUS LINES.

CASA DEL MAR
JUST OPENING.
BEAUTIFUL SPACIOUS SINGLES
Attractive rates.
114 N. Westmoreland ave.
Corner First.
3 blocks east of Vermont.

$40—$45. CARROLL APTS.
456 S. Lake. All singles, showers, tile sink and bath. ½ blk. Westlake Park. R. H. and D. cars. Home atmosphere. Also nr. Elks' Club. DR. 1098.

NADINE APTS.
Large doubles with twin beds.
Near Ambassador Hotel.
2007 SO. FEDORA ST.

SMITHER APARTMENTS
Locate for winter now, in up-to-date bldg., on bus & car line. Attractive rates. Janitor service.
448 N. WESTERN. GR. 1853.

BURLINGTON APTS.
Double & single apts. Mod. priced. Large lobby, billiards, ballroom, roof garden & open roof.
5th & Burlington. DR. 0497.

COOL—AIRY—CLEAN
SGL. & dbl. $30, $40. All fur.; twin beds. bchs. L. car. 1030 S. Burlington.

ATTRACTIVE mod. doubles, splendidly furn. Homelike, select dist. H car service, gar. Phones, summer rates. Nr. U.C.S.B. 528 N. HELIOTROPE.

A-R-L-I-N-G-T-O-N A-P-T-S.
New & modern. Northern exp. o'stuff. Tile bath, quiet, refined, best serv. $45 mo., $15 wk. DR. 6026.

RIDGEWAY APTS.
1248 Maryland St. near Bixel. Mod. to the minute. Apts. popular prices. Walking distance 6 min.

2 & 4 RMS., $35-$45. Stucco. Twin beds. 12-16 min. Bdwy. Go to 2800 Sunset, turn L. to 1215 SILVERLAKE BLVD. 1 blk. lake.

ADAMS APTS. 235 W. ADAMS
Something different. Beaut. artistic sgl. in blue and gold. Lamps, pillows, etc. Attr. price to adults.

4-RM. lower flat, extra bed, nicely furnished, absolutely clean, garage. 1818 W. 11TH ST. 645.

TIDWELL RENTAL SERVICE
For best apts. at lowest rates C. us. 434 Stack Bldg., 4th-Bdwy. TU. 2648

SINGLE hillside apt. Wonderful view and air. 1969 WHITLEY AVE. GR. 7158 or GR. 1969.

VASSAR ARMS—NEW BLDG.
2529 W. 4TH ST. H. CAR.
Sunny singles. $40 up. TR. 8118.

WESTMORELAND GARDENS
Newly furnished. 140 & up.
1 BLK. LAKE car.

ARMS APTS., $40 up. Including light, gas, etc. Spacious, quiet, clean, decor. 3 chests of drawers, davenport, congenial home. $3 up, vacancy rare. 1360 S. Bonnie Brae. BE. 1928.

JUST OPENED
Large doubles & singles, dinettes, private tiled showers. Latest equipment.
Under one management.
SUPERBA APTS.
20 N. Berendo st. WA. 8709.

CHATHAM APTS.
Brand new singles and doubles ¼ blk. from Ambassador Hotel.
525 S. BERENDO. DRexel 6975

BAU CLAIR APTS.
Apts. & rms. priv. homes for women. Quiet dist. All modern conveniences. Summer rates. $12.50 up. 1 blk. P car to Magnolia or 5 min. to Hagenah. BE. 1387.

BARNE APTS.
Easy living 1 blk. to Wilshire, Hancock. Very spacious singles. 101 SEATTLE PLACE.

CONVENIENT—CLOSE IN
$40—$45
LA MIRADA APTS., 1316 Lemoyne bet. corner of Glendale and Sunset. Fully furnished. Glendale cars. Reasonable.

TO NEW STANGE APTS.
Modern home in district. Exceptional place. Light, airy, beautiful rooms. Very reasonable rates. C or D cars.
DR. 9837

SERTHA APT. HOTEL
The Ideal Home
$45 AND UP.
Light, airy, beautiful apts. Hdwd. flrs. Tiled bath. Serv. Phone. Rent. Ref. 1 blk. Ambassador Hotel.

ook service, maid service, good shops & theaters. Low rates. Apts. close in. DU. 0078.
HIRE PLACE APTS.
1 WEEK OR MONTH
story brick bldg. Large tiful apts. Home convenient curious lobby, amusements & service. Reasonable rates. If desk & car to suit you, see it at once at 448 S. ADAMS.

6 ROOM HOTEL
ental on long lease. Completely furnished. Good money maker. Owner leaving city.
ROSS CAMPBELL CO.
607 Douglas Bldg. Take L. car.

TO LET—APARTMENTS—Furnished

Hollywood

JUST COMPLETED, MOST PICTURESQUE MOORISH-SPANISH RESIDENCE APTS. IN CALIFORNIA. LUXURIOUSLY FURNISHED, ORIENTAL RUGS AND SPECIAL FURNITURE. 2-STORY LIVING-ROOM. MOORISH GARDEN. PRIVATE PATIO WITH FOUNTAIN. ROOF GARDEN. QUIET. EXCLUSIVE. UNUSUAL. TWO TO SIX ROOMS, $75 TO $300—$225 FOUNTAIN AVE., NEAR HAVENHURST. HOLLYWOOD. PHONE HE. 0136. INSPECTION INVITED DAY OR EVENING. REFERENCES REQUIRED.

HOLLYWOOD
New singles and doubles, phones, light, gas and maid service. $50 up. Each apartment is a beautiful home. DEVONSHIRE HOUSE APTS.
1740 N. Gramercy Place. HE. 7852.

EL CERRITO APTS.
1800 North El Cerrito Pl.
For comfort and environment, see these apartments.
Prices are right. HE. 1837.

SOMMERSET APARTMENTS
HOLLYWOOD
Corner Franklin & Gower. HE. 4161. Spacious singles and doubles, by month, inc. light, gas, laundry, free garage, weekly maid service night and day switchboard. Beautiful private park.

HOLLYWOOD
HILLVIEW APARTMENTS
5533 HOLLYWOOD BLVD.
CORNER HUDSON
Single, double and 4-room apts. newly furnished and decorated, piano, radios, steam heat, 24-hour switchboard service, gas, light furnished. Daily maid service. $75 & up

THE VAN CARLTON
THE IDEAL APARTMENT HOME
REFINED AND QUIET
Separate Dinettes; Twin Beds.
Hotel service. Summer rates.
VAN NESS & CARLTON WAY.
1 blk. south of Hollywood Blvd.

FRANCELIA APTS.
5803 LEXINGTON AVE. HO. 0959
New choice singles, artistically furn. Twin beds, breakfast-room, east exposure, weekly janitor serv. Red & yellow cars. 1 blk. W. of Western ave. 2 blks. N. of Santa Monica Blvd. $45-$50.

$45. LIVE IN HOLLYWOOD. $50.
ASHLAR APTS., NEW.
Real home atmosphere.
Mohair overstuffed furniture.
Sound-proof walls.
Maid & janitor service.
1230 N. BERENDO. C car.

HEDVIG APTS., HOLLYWOOD
New, spacious singles, very homelike. TWIN & DOUBLE BEDS. Rent includes light, gas, phone, laundry and service. $50 and up. 1319 N. Kingsley Dr. HO. 7015.

CHEREMOYA APTS.
5967 FRANKLIN AVE.
Small single apts. $45. Large singles, with breakfast-nook, $50-$55; one double, $65, incl. gas, lights. Phone GR. 8251.

$40. $45. ROMAINE APTS.
New singles, 2 short blocks east of Western ave. Just one block south of Santa Monica Blvd. 1000 N. SERRANO Ave. HE. 2027.

FAULCONER ARMS
Wonderful new 4-rm. apts. Twin & double beds. Northern exp. o'stuff. Day, week or mo. Reas. 1021 NO MARIPOSA AVE., Hollywood.

EL MIRADERO APARTMENTS
HOLLYWOOD
New singles and doubles, twin beds, excellent location. Reasonable. 5424 Franklin ave., near Western.

$45 UP. GARFIELD PLACE APTS.
PHONE GR. 1705
Included. 1822 Garfield Place. 1 block West of Western. 1 block north of Hollywood Blvd.

CAHUENGA APTS.
$50 rms. $15 wk. Lge. singles. Flat rate. Call & see for yourself. 1830 N. Cahuenga. GR. 6676.

MARY FRANCES APTS.
1630 Lyman Place. OL. 4611.
First class singles at reas. rates.

FORMOSA APTS. AND COTTAGE
RATES REASONABLE
7139 HOLLYWOOD BLVD. GR. 1381

NEW single apt. $45. Including light & gas. 6916 Melrose ave.

YOUNG lady wants 1 or 2 business girls to share large apt. HE. 1701.

HILLSIDE apt., 2 rms., kitchenette, bath, balcony. GR. 7532 bet. 9 & 12

4-RM. apt. bung. Beautifully furnished. 914 MADISON AVE.

LOVELY APT. Gas, lights, ph. Incl. $35. 1309 N. HOBART.

NEW front single with twin beds. Gar. Reas. 2028 N. BEACHWOOD

South and Southwest

THE RHODA APTS. $40
Cor. sgl., attract. dbl. bdrms., gas light, inc. Blk. from auto club. M & J cars. Immediately off W. Adams. 2505 S. HOPE. WE. 4570.

2343 SCARFF, Albermarle, BE. 4586. Nr. Adams st. car. chance to get house in summer, delightful, homey atmosphere. Prices $30-$60. Sgle. & dble. Univ. car to Scarff.

$37.50. L. A.'s FINEST $40
Sgls., o'stuff'd, inclosed locking, free ph. serv. & pkg. Very homelike. KANSAS ARMS. 4215 Kansas ave., off Vermont at end of Manual Arts.

2 ROOMS completely furnished, conveniently located on W. 46th st. 'M' car line. Rent reasonable. 1246 W. 47TH ST.

$35 UP—MARY-EM APTS.
New large furn. singles.
827 W. 46TH ST., off Figueroa.

$ 4, 3 & 2-RM. FLATS & APTS.
REAR & FRONT. $20 TO $55. ALL PERFECT. 1422 S. HOBART.

ATTRACTIVE rm. to business couple giving kitchen privileges and garage. UN. 3342.

MAIN ST. 2900 S.—Sgl. & dble. apts. w. garages. Reas. Alhambra 868-J.

TO LET—APARTMENTS—Unfurnished

ROYAL PALMS APARTMENTS
Most exclusive in HOLLYWOOD
4 & 5 rooms unfurnished.
Few spots in all the world are more ideally situated or command a more picturesque view than the Royal Palms, surrounded by stately trees and flowers and cooled by refreshing ocean breezes, the Royal Palms is a haven of health and happiness.
All apts. have southern exposures, studio living rooms and dining rooms flooded with sunshine and fresh air and every improvement known to modern building science. Fountain avenue at Rossmore st.
Telephone GL. 7351
212 SO. KENMORE
3-rm. apt., spacious rms.; finished attractively, reg. bedrm., liv. clos. Extra dsg. bd., ideal kitch.; dinette
4 RMS., bath, sun porch; auto. water heater. 7558-A Hollywood Blvd., opn. Wattles Gardens. Inq. 1647 Sierra Bonita. GR. 7612.

$30 up. ALVARADO TERRACE
APTS. 1426 Alvarado Terrace, next to 1st C. S. Church. Large, light, modern apts. dressing rms.
SINGLE apt., large sunny flat. Ideal kitchen. Dinette. Beautifully dec., new. attr., bldg., gar.
222 S. CATALINA.

VERY attract. Egyptian new 3 rm. unique. Ex. bed. $40. Gar. $39 W. 43RD Pl.

4 LGE. rms., janitor serv., cont. hot water. 926 S. Westmoreland. DU. 8222.

$60 & up. New 3 & 4-rm. UP-TO-DATE Gar. 2317 W. 3D. BE. 8496.

$35—LOVELY 4-rm. apt. nr. U.C.S.B. Bath, gar. incl. 1277½ W. 37th Pl.

VENDOME TERRACE APTS., $44 S. Vendome, at Hoover. Front cor. apt

TO LET—FLATS—Furnished

AN easy way to insert a want ad in The Times is by phone. No credit arrangement is necessary. Collection is made after your ad has appeared. Courteous ad-takers will assist you with your copy if you desire. Phone MEtropolitan 0700.

West and Northwest

7 rms. newly and elegantly furnished. Ideal neighborhood on bus line, being 2nd floor of duplex. N. W. cor. 5th and Detroit.

6-RM. lower flat completely furn. 2 porches, continuous hot water, phone, lawn cared for. Corner Westlake ave. 2002 WEST 12TH ST. Call Sun. or evenings.

6-RM. duplex, Wilshire dist. Completely, distinctively furn., sun parlor, fireplace, perfect condition, beaut. surroundings. 351 S. VAN NESS. WH. 6147.

6-RM. Wilshire dist. O'stuffed. Oriental rugs, 2 baths, phone. Gar. Open 411 S. Berendo, WA. 6575.

5-RM. upper, sleeping porch, overstuffed furn., piano, auto heater, ph. & gar. $60 mo. Ph. extra. N. Hollywood blvd. 1838 N. Alexandria. 593679.

4-RM. flat, (2) slp. pch. 1237½ S. NORMANDIE. MA. 3853. $35.
4-RM. new, clean, ultra modern, tile bath, sink, electric heater in bath. Fearless kitchen. 1732 N. Mariposa.
5-RM. & bath, attractive upper, near 3 cars. Gar. Adults. $45. WA. 2231. 1413½ S. New Hampshire.
3 RMS. & sleeping pch. Mod. throughout. Gar. $55. Adults. Just N. Holly. Blvd. 1732 N. Berendo. E9236
6-ROOM upper, extra bed, garage. 1524 N. VIRGIL. GL. 3255.
6-RM. mod. lower, tile bath, sink, gar. 5666 DE LONGPRE. HO. 2674.
6-RM lower flat, all newly dec. Extra bed. Gar. Very quiet and homelike. 4628 Franklin. HE. 5666.
4 ROOMS, elegant, new flat. $50. 2639 Beechwood Drive. Phone WH. 2887.
4-RM upper, extra bed, gar. 5654 FRANKLIN AVE. GR. 2231.
CASA DE LESA. Spacious, artistic 3, 4, 5-rm. apts. $50 to $75. 1733 HAMPTON DR. Holly. GL. 2931.
HOLLYWOOD—2 light airy rooms, 6c car line. Flowers, plenty sunshine. 1118 SANBORN AVE.
WANT to rent a flat, apt. or dbl? I've got it at less price. McGee "Jr." 749 N. Western Ave. Phillips & Ream.
$45. Something dif., new APT. FLATS 1032 N. Heliotrope Dr. 591-712

South and Southwest

5-RM. new, 2 extra beds, bkfst. nook, storage heater, tile bath, sink, gar. 1425 W. 48TH ST.
5-rm. upper $40. Tile bath, sink, gar. wat. 6519 S. FIGUEROA.
5-RM. mod. flat, close in. nice, new Rent $25. AX. 2040.
5 RMS. Gar. $50. 4820 S. Figueroa. Beaut. lower duplex. Gas furn.
4-RM. upper flat, dressing room & bath, excellent conditions, good neighborhood, Adults, $35. 5833 SO. HILL.
5-RM. beautiful lower flat, extra bed, garage, nr. Manual Arts and car. 1212 W. 40th place. UN. 0402.
4-RM. beautiful lower flat, extra bed, nr. Manual Arts and car. 1212 W. 40TH PLACE. UN. 0402.
4 RM. lower, mod., all blt. in feat. ext. bd. $35 W. 41st st. UN. 3272.
4 RMS., new, disappearing bed, first floor, adults. 4262 S. Figueroa.
4-RM. new, up. & lower, ex. bed. Nr. cars, ex. loc. Gar. 4042 DENKER.
4 RMS., ex. bed, tile bath, sink, hdw. flrs., gar. $48 W. 52d st. YO. 3940.
3-RM. upper duplex, garage. Conv. Fairfax High. 832 N. Sycamore. HE. 7558.
3-RM. big sunny sel. flat, water paid. Gar. ck. cars, stores. Adults. VEr. 3032. 4419 S. Wilton Pl.
2 RM. $25. Hdwd. flrs., inlaid linoleum, all pri. nr. Moneta. AX. 1478.
2 DISAP. beds, gar., refined neighborhood, close cars & M. A. H.S. 628 W. 46TH ST. VE. 4006.
$50. 4-RM. flat, modern, tile bath, extra bed, reduced rent. Gar. $5 extra. 1650 W. 30, cor. Normandie & 30.

TO LET—FLATS—Furnished

West and Northwest

5 MODERN rooms, well furnished, high choice location. West Adams dist. nr. W. Adams & 9th av. 3843 W. 27TH ST. Phone EM. 3905.
5 NICELY furn. rms., lower duplex, very homelike, piano, gar., nice yard, flowers, nr. 4 cars. Reas. adults, 1611 S. Berendo. BE. 9088.
5 RM. beautifully furn. Wilshire dist. reduced to $55. Adults. 4759 Elmwood cor. St. Andrews Pl. HE. 1774
5 RMS. $80. Newly furnished for home. Unusually attractive and complete. 1516 6TH AV. RO. 6313.
5 rm. Comfortable home in cottage of Wm. Mayo Apts. $50 adults. 830 PARK VIEW. After Sun.
5-RM. lower, close in, piano, newly furn. $40 mo. 220 So. Bunker Hill Ave. MU. 7836.
5 large rms. beautiful, cool and airy, mod. Finest in city. $20 S. Rampart
5-ROOM upper north flat, nicely furn. 854 S. Berendo.
5 RMS. Nicely furn. 2 bedrms. Near car, reas. 1126 Edgeware Rd.
4-RM., handsomely furn., mahog., old ivory, ex. disap. bed. Westlake dist. Shown 10 to 5. 954 Park View st.
6-RM., Plymouth Blvd., Wilshire dist., finest locality in city. New, sunny flat, beautifully furnished. Artistic fireplaces. Gar. Call owner, GR. 4798, mornings.
4-RM. upper, tile, all h.w. floors, newly furn.; o'stuf.; adults. Drive thru Lafayette Sq. to 1622½ Lafayette Rd.
4 ROOMS Westlake dist., attractively furnished, sleeping porch, garage, pleasant neighborhood. Nr. stores, H car. 375 S. Commonwealth Ave.
4 rm. upper flat beautifully fur. overstuffed & mahogany furniture, fine location. 3610½ W. 4 St. Ph. WH. 9175.
4 RMS. for 2 mo. or more, reasonable, breakfast if desired. Rel. parties. 114 ARAPAHOE ST.
4 RMS., charmingly furn. Perfect appointments, all comforts of nice home. 1852½ W. WEST ADAMS.
3 & 4 RMS. $40 and $45. Overstfd. furn. 1446 W. 23RD ST.
4-RM. mod., clean, 2 beds, gar. $25. 6207 De Longpre nr. El Centro st.
4 RMS., 2 beds, very pleasant. $35. 218 S. BURLINGTON AVE.
4 RM. beautifully furn. flat, 2 beds. $45. garage. 1280 W. 20TH.
4 RM. flat, nicely furnished. $40 adults. 1031 W. 18TH ST.
4 RM. mod. Nicely furn. $50. M car. 1042 S. Ardmore Av. Ex. 1589.
4 ROOMS, $15. Modern, walking distance. Adults. 125 WITMER.
4-RM. ex. bed, nr. L.A. Hi. Blk. W. of West blvd. 1629 Vineyd. WH.1733
4 RM. NICE FURN. $32.50
2645 S. NORMANDIE. EM. 0904.
4 RMS. 2 beds, ph. 1 blk. Westlake Park. $45. 1 blk. W. 2ND.
4 ROOMS with gar. $42.50. 1244½ SO. KINGSLEY DR. P car.
2 ROOMS. NEW SUNNY
$42 MO. RICHLY FURNISHED. Phone service. 2055½ W. 11th St. L car to Hobart, 1 block south.
3 rms. mod. lower sunny flat $45. com. furn., 2 beds. No small children or pets. 1251 S. BERENDO.
2 ROOMS, 2 beds, bath, dr. room, overstuffed furn., newly dec. Phone. $35. 1707 BURLINGTON.
AIRY rms. nr. L. A. Hi. Forum, blk. W. of West Blvd. 1629 VINEYARD. WH. 1733.
3 RMS. & slp. pch., nicely furn., reas. 2271½ S. Bonnie Brae. DR. 0262.
large rms. 2 beds. comp. fur. clean. 2422 JULIET. 2 or 3 car.
3 RMS., nicely furn., gar. 1441 LA-VETA AVE. $40. nr. Echo Pk.
3 rms. 2 beds, pho. gar. ht. water. $45. 528 S. Park. UNiv. 8864-64.
3 LG. sunny rms., light, ph. and gar. $35. 2717 S. HARVARD. RO. 6581.
3-RM. up. So. nr. L.A. Hi. Priv. ent. Wood. floors. Gar. $35. 1118 SANBORN AVE.
3 RMS., newly furnished upper flat. 2 beds. Adults. 911 S. BERENDO.
3-RM. comp. furn., o'stuffed, oriental rugs, firepl. $50. 146 N. Coronado.
3 RMS. ¼ new doub., bdw. firs., nook, gar. $40. 1404 W. 23RD.
$30 up. Just completed, exclusive W. Adams dist., hl ground. If looking for hi class furn. homes with all comforts, 2 bedrms., twin beds. SEE 2825 S. HOPE. Apt. 3. Adults. W. Adams. Blk. of 2 & 3 cars. EM. 2345
BEAUTIFUL 5-rm. N.S. Wilshire flat, grand piano, Chinese rugs, Italian furn. Exceptionally fine. Gar. JAMES J. DONAHUE DR. 4951. Wilshire Blvd. Corner Western av.
BEAUTIFUL new mod. Spanish 4 rm. stucco & gar. cor. elec. all conveniences. 4 Mullen Aves. cor. Edgewood Place.
$22. Small flat, bath, kitchen, lights, gas. (couple adults.) See OWNER. Sun. Sincere. 1½ S. MARIPOSA.
$55—3-RM. lower duplex & gar. Phone, tile bath, dressing room, overstuffed. latest. 1810 N. Alvarado. Close in.
$75—NEAR Ambassador Hotel, smartly furnished, cool, breezy, dainty bedroom. 325, S. Catalina. Dr. 2107
LARGE 3-room up. flat, nr. Vermont & Washington. $25. 1930 ELLENDALE PL.
$65. HIGH class mod. Chinese rugs, new overstuffs, slp. porches, beds, quiet st. 1611 W. 25th. RO. 4363.
$50½ BELMONT. Mod., city, nr. Echo Pk., Ang. Tem. Call 2-7 Sun.-Mon.

RENTAL SPECIALISTS
RIPPEY & CARVER, DR. 8514.

Westlake district. Accommodate 4. Call MR. RUSSELL, VA. 2261

Hollywood

5 rms. beautifully fur. flat. Hollywood. Private entrance. Gar. $125. 1635 N. Alexandria 594941.
4 RMS. nicely fur., le. clos., gar. Adults only. 800 N. Van Ness. GL. 8179
5 RMS. $35. 1720 N. Ivar. 10 min. ride on Edendale & Holly car. ALLESANDRO. DU. 6355.
2-RM. newly furn. comfi., ex. bed. 2 BEDROOM BRILTIN APTS. Ph. nr. car. 5877 N. El Centro.
3 RMS. & garage. W. Hollywood. $35. 1264 N. Fairfax.

ONLY ONE IN HOLLYWOOD.
New furnished duplex, N. of Hollywood Blvd. 6 spacious well-arranged rooms, living porch, real fireplace. Decorations & pictures in excellent taste. Has light & water, phone included. $150 per month. HE. 0013

CREAM OF HOLLYWOOD
New beaut. bungalow exquisitely furn. Every art & comfort. Ideal loc. Tel. gar. 5123 DE LONGPRE bet. Sunset & Fountain, off Normandie. RENT VERY REAS. HE. 4580.
Hollywood side. $22.50 up fur. Open eves. & Sun. Sleeber. 606 Grosse

South and Southwest

8 RMS., $75, nice lower duplex, Garage & 2 sleeping porches. Adults. 1735 4th ave. EM. 6157.
4-R. all mod., ext. bed, nr. U. E cars. $36. 3913 S. Normandie. EM. 8884.
3-RM. strictly modern, completely furnished, garage, choice location. $35. 4266 W. GRAND AVE. Drive S. on Figueroa to 43rd st., E. 1 blk.
3-RM. upper, Wilton st. rugs, 2 stuffed 2 beds. $50. 3940 S. HILL. M car.
$40. 1130 W. 52ND. 3 furn. rms. Bath, laundry, gar. No children or pets.
COMPLETELY furn., clean flats, 2 beds. Decorated walls. Gar. near S. Hoover. 1247 W. VERNON.
LADY will share new furn. flat with refined lady. EM. 0870.
$45-$50. 4-RM. lower, 2 beds, piano, gar., auto htr. Ph. 1055 W. 35 st.
FREE rent 15 days to right party. 3 rooms, mod. $40 mo. AT. 2574.

East and Southeast

3-ROOM flat, hardwood floors, partly furnished. $22.50. J. M. McCall, 1155 E. 24th. Drive to AVRidge 61.50.
$743½ MAPLE. Mod., cozy 3 beds, built-ins, nice res. dist. $30 mo.

TO LET—FLATS—Unfurnished

West and Northwest

9-RM. FLAT OVERLOOKING LAFAYETTE PARK. STEAM HEATED HOME. JANITOR SERVICE. OWNER. FI. 0415.

7 ROOMS.
Upper duplex on corner in Wilshire line, being 2nd floor of duplex. N. W. cor. 5th and Detroit.
MISS RUSH OR MRS. WOOD
LAACK & WILLIAMS. 6th-Oxford.
7-RM. ultra modern, new, 2 tile baths & shower, gar. & garden. Exclusive dist. 364 S. COMMONWEALTH AV
7 RMS. DOWNTOWN, sunny flats. Upper and lower. Ph. VA. 8496. Inquire 462 Homer Laughlin Bldg.
7 RM. unfurnished flat for rent. 922½ S. HOPE ST., south upper. Phone OWNER. TR. 6126.
7-RM. upper, sunny cor., newly decorated. Fine bath & kitchens. Can sublet. 1157½ S. GRAND. 51064.
7 LGE. rms., sl. porchs., upper, walk. dist., gar., red. 722 VALENCIA ST.
6-ROOM upstairs, disp. bed, modern and garage. $40. Close to W. Adams. OR. 1412.
6-RM. Wilshire upper, newly deco. 3 baths, locker, gar. Adults. $90 on lease. 468 S. Berendo. WA. 8721.
5 LARGE rooms, upper duplex, 3 baths, showers, unit heat, ideal home, garage. $85 SO. KENMORE.

TO LET—FLATS—Unfurnished

AN easy way to insert a want ad in The Times is by phone. No credit arrangement is necessary. Collection is made after your ad has appeared. Courteous ad-takers will assist you with your copy if you desire. Phone MEtropolitan 0700.

West and Nortwest

4-RM. ATTR. SPANISH DUPLEX ON SILVER LAKE. All conv. built-in feat., fireplace, wrought iron fixtures, Tiffany finished walls. Reas. Adults. 2359 Edgewater Terrace, near Glendale Blvd. & Deane st.
4-RM. upper, door bed, newly dec. $35. 3020 KENMORE AVE. EM. 8422.
4-RM. new lower, beaut. finish. Gar. $45. 2217½ WEST BLVD. W car.
4-RM., slp. pch., 2 ex. beds. Gar. 1 blk. W car. 2010 8th ave. EM. 2186.
4-RM. beaut. new duplex, just completed, tile sink, bath, gar. RO. 5479
4-RM. mod. stucco, ex. bed. Reduced rent. 2802 S. Normandie.
4 RM., ex. bed. 2207 W. 17th St. ½ blk. off 3rd Ave. nr. Red. W car.
4 lge. rms., ex. bed, sl. side, mod. clean. $66 S. SERRANO. DR. 6320.
4-RM. ex. bed, tile, nr. Forum Thea., L.A. Hi. 1456 S. Bronson. RO. 6533
4-RM. beaut. flat, gar. 2536 2ND AV. nr. W. Adams, exc. loc. RO. 6850.
3-RM. just completed. Beautiful corner flats. All tile baths, showers, unit heat, hand decorated. $55 & $65. 401 N. Norton ave.
3 RMS., large, sunny, 2 built-in beds. Porch, gar. $35. Fine location. 3717 W. 9TH ST.
3 RM. upper flat, $25. 2 wall beds, sleeping porch, close in, walking dist. Adults. 1 block Boston St.
5-RM. flats, 7724 Rosewood near Fairfax High. Spec. rate $30 mo. Ph. Santa Monica 61348.
3 LG. rms. New. Ext. bed. Adts. $36. 1103½ S. Normandie. 1 or 2 car.
3 rm. apt. $25. 2 beds, lo. ½ blk AO. ame car. 2701 Edgehill Dr. AN. 9207.
3-4-RM. uppers. $30-$40. Gar. $5 ext. 2516 London nr. Rampart. DU. 9997
3 RMS. & sleep. porch, lower. $40. Adults. 1140 W. 18th st. AT. 9413.

RENT NOW
Low rates. Building just completed. 5-rm. flats, large rms. & beautifully decorated. Brick bldg. Large patio, garages in connection. 30 days' free rent for those signing leases now. 4600 LOS FELIZ BLVD. OL. 4206.

OPENING ANNOUNCEMENT
Just completed beautiful building in most exclusive Wilshire section. 6 rms., 2 baths, soundproof; all tile features. 4311 WILSHIRE BLVD. WA. 7873 and WA. 9579.

1141 4th Ave. $60
1329 5th Ave. $60
1013¾ No. New Hampshire. $60
rms., 2 bd. rms. Garage. Call MR. PETTY. TR. 6451. OPEN.

NEW duplex, 5 large rooms each, breakfast nook, large service porch, garages. Located in most exclusive tile bath & sink, shower, all hdw. firs. Lawn cared for. 5c car close. Rent $75. 1732 N. Berendo. E99236

JUST OPENED
4 exquisite 4-rm. flats, very attrac. & artistic. Dec. mantels, Tiffany walls, tile baths & showers, all rms. rms. 129 S. Edgemont. DR. 9427.
NEW five-room corner flats, tile baths, Garage. U car to door. $27 West 23d overlooking St. James Park. Reasonable rents. Inspection 9 to 5. OWNER. TR. 0131. Eves. WA. 4423.
BEAUTIFUL 4-room flat, practically new; $48 a month; close to stores and one block from H car. For information phone WA. 1848.
$40—NEW beaut. 4-rm. flat. Large breakfast rm. Latest conveniences. Gar. Off Washington Blvd. 1702 S. LA BREA.
HAVE new duplexes and residences, Wilshire, Westwood & Hollywood. Bargain prices. Must rent imme. Ph. mornings, WA. 8418.
TO LEASE, unfurnished flat in a brick & concrete building, executive Wilshire. Price $75. TR. 8508. T. D. HOUGH. Res. Holly. 5608.

RENTAL SPECIALISTS
Flats, apts., duplexes, $35 up. Autos furnished for inspection. RIPPEY & CARVER, DR. 8514.
JUST completed, 4-rm. 4-family flat, close in & nr. 1st St. Call at 127 N. RENO ST.
2 NEW flats, 4 & 5 rms. Garage. Corner of Lexington & Madison. DR. 6877.
FLATS 2-to 4 rms., $25 to $60. Newly furnished and up-to-date. Blackshear Co. Rm. 2. 4968 Melrose ave. Ph. GL. 0712. Eves. WA. 6141.
BEFORE renting see our beaut. new 4-rm. flats in Beverly Hills. OX 2183. 324½ N. Palm Dr.
LARGE 4-R. FLAT. (Tel. installed.) Rent only $40. Open to inspect. 1330 WEST 12TH ST. EM. 8378.
NEAR Washington and Rimpau, 2 rm modern flat. $25. Adults. WA. 0491. 4544 MASCOT ST.
UPPER So. Nr. Ambassador, 5 rms. 2 bedrms. Store rm. Gar. & janitor service. $55. 3 minutes. 5 blocks. W. of Western on 5th st.
$60. UNFURNISHED fine 5-room flat. Call 6064 Franklin av. Ph. HE. 6254
$35—4 rms., new stucco, walking dist. 1524½ Tobermin, off Pico. Adults.
RENT reduced to $25 month. Modern flat with garage. 2107 La Salle.
$40, 4 RMS. & bath. Walking distance. Adults only. 1216 Wilshire.
$35 Flat 1420½ W. 22 St. Large, 3 beds. Gar. BEacon 1643.
$40. NEW 4-rm. upper, all mod. conv. Gar. 2 blks. car. 1030 W. 28TH.
MONTH free. 4 & 4-rm. flats. Nr. Wash. cars, stores. VA. 0437.
FREE rent 15 days to right party. 4 rooms, mod. $40 mo. AT. 2574.

Hollywood

5-RM. BEAUTIFUL FLAT
UNUSUALLY lge. living rm., 2 attrac. bedrms., built-in brkfst. nook, dining rm. WONDERFUL view. 1 block Sunset & Fairfax. Rent. Call 1280 N. Hayworth. GL. 8877.
5-RM. upper flat, nr. U.C. South Branch. Unit heat, gum finish. $65. Adults. 1 block. 1130 W. 24TH ST.
5-RM. lower, ideal, gum trim, fireplace, gas steam heat, built-in features; adults; refs. Gar. 1683 N. Normandie, just off Hollywd. Blvd.
5-RM., greatly reduced rental for something super. 2 bdrms. 1 block Hollywood Blvd. 1847 N. BERENDO.
5 RM. duplex, pleasantly loc., bdrms. upstairs. Children welcome. $40. 1247 ST. nr. Hillsdale.
5-RM LOWER. $50. NEWLY DECGAR. HE. 7946. 1830 N. VAN NESS
4-rm. flat $50. 1613 N. Commonwealth New, tile kitchen bath and shower. Hall-floor N. Hollywood Blvd. Gar. OL. 4482.
4-RM. for rent. 502 N. San Vicente Blvd. New, unfurnished double. 45. Garage. OXford 5261. Blk. north Sunset. 1395 SUTHERLAND.
4-RM. up. dup. Gar. $40. Comp. furn. Nr. Forum, Jr. Hi. 1445. 12th ave.
4-ROOM new bungalow, furnished. 1646 W. 22ND ST.
4-RM. mod. bung., upt., comp. furn. gar. Inq. 1014 N. MARIPOSA AVE.
4-RM. FURN. BUNG., BLT.-IN BED. INQ. 1201 N. BERENDO.
4 RMS., 2 beds, piano, o'stuff., nice furn. Gar. $55. 2936 Hauldale.
4-RM. completely furn. $25. Close in. 1527 BOYLESTON.
4-RM. nicely furnished. $40. sl. pch. 4645 Fountain Ave. Garage.
4 RMS. & sleeping porch, W. Adams district. 1675 W. 25TH ST.
4-RM. ½ bung., bath, mod., well furn. Cls. in $40. 1730 Walton av. W car
3 RMS., 2 dbl. beds, o'stfd., 1 blk. S. of Adams. ½ blk. W. of Vermt. Reas. 1433 Dana st. BE. 5989.
3-RM. rear house. 3614 W. 17th, cor. Arlington. $25. EM. 0908.
2 RMS. Hillside house for light housekeeping. $15 mo. GA. 5540.
3-RM. bung., partly furn. Water free. Fine. Near Figueroa & 8th st., rear. $26. 1025½ Florida. st.
3-RM. nicely furn., all conven. Close in. $23. Cerro Gordo car. 1622 Viola Ct. off Morton ave. DR. 1753.
2 RM. strictly mod. bung. Ice box, water pd. Nr. car. Clean. $20. DR. 5443.
3 ROOMS, garage, 2 wall beds, water, $35. 982 DEWEY AVE. L car.
3 RMS., bath & gar., $35. Nice loc. Adults. 438 N. Occidental. DR. 8323
3 RMS., $30, mod., nice furn., adults, walking dist. 1510 W. 1ST ST.
3-RM. partly furn. cottage in rear, no children. 2037 CAMBRIDGE ST.
3-RM. furn. bung. $26. 2 sh. blks. W. of Hoover & 22 st. 2126¾ Wilmot st.
BEVERLY Hills home for lease furnished. 9 rooms, 3 baths, double garage. North of Santa Monica Blvd. Call OX. 5571.
SEE THIS most attractive 7-room furnished bungalow. 1129 S. MANHATTAN PL. Owner. OX. 3551.
ELEGANTLY furn. 7-rm. house, best of everything throughout. Owner's own home. Corner lot. 3002 La Salle

HIGH-CLASS HOMES & APTS.
KELLS & GRANT, INC.
Wilshire and Western. DU. 8006

UNUSUALLY arranged bung., large studio, liv. rm., 3 bedrms., dbl. gar. Nr. school. 238 S. KINGSLEY DR.
DOLL bung., cute as bug's ear. 2 bedrms. Beaut. view. Close in. 1328 Douglas. blk. n. of Sunset.
$28—MOD. 3-rm. compl. furn., new decor., accom. 2 adlts. Rear.

TO LET—BUNGALOWS—In Courts

Furnished

$35. 4 RMS. COMPL. FURN. NEWLY DECO. BUNGALOW IN BEAUT. ST. ANDREWS COURT. 1760 W. 38TH ST. UN. 1078. INSPEC. INV.

$50. COMP. furn. real bedrm. & ex. bed. Adults. 5117¼ Raleigh, 1 blk. S. of Melrose off Van Ness. DR. 5755.

$50. $55. INCLUDING ph. & garage. Attrac. furn. 3-rm. bedrms., ex. bed. 630 N. Wilton Pl. GR. 6061.

SANTA CATALINA Terrace Court, $45-$50. Beaut. sqls., o'stuf furn. 3996 1-4 SAN MARINO ST.

SGL. & 4-rm. apt. 2 & 3 beds. furn. comp. U. J. V cars. Rates. 1196½ W. 31ST ST.

$30. NEW mod. 2-3 rms. bath, comp. furn. Ph. service. 2249 W. 27TH.

HOLLYWOOD, cool, airy sgl. bung. apt., $45. 1845 N. New Hampshire.

$25; 628 N. KINGSLEY DR. Mod. apt. 2 rm. & bath. H. car. Gar. opt.

BEAUT. dbl. o'stfs. adlts. Nr. Pico & Fig. 1407 WRIGHT. AT. 6902

Unfurnished

5-RM. mod. stucco. $50. 3-rm. apt., $25. 320 N. Kingsley Dr. HO. 7007.

6 RMS. beau. court, best location, very modern, bath, plastering, dome ceilings, wonderful view. Reas., near Sunset Blvd. 1402 Edgecliffe Dr. Call 590-586 after 6 p.m.

2-RM. bung. Wils. dist. Large living rm. Tile sink, bath, extra bed. 522 S. CARONDELET.

6-RM. front, ex. bed, tile; nr. L. A. Hi. 4018 Country Club Dr. off Norton. VAN NESS. Phone WH. 1578.

8 RMS. $30. Beautiful new stucco, tile bath, dressing rm., bkfst. nk. 3312 S. Mont Clair st. (W. 39.)

5-RM. mod. new stucco bung. Adults. $20. $25. Gar. opt. 6025 10th ave.

$7 WKLY. Beaut. 3-rm. apts., showers, tile bath, sink, range, bkfst. nk. disap. bed, gar. Finest in city. Must be appreciated. 2871 Edes (or 1810 Ill dr., near W. Adams, and at 2808 West Blvd. Also 2-rm. apts. $4 wkly. at 2146 W. 42nd place.

$40. MOD. bung. real bedrm. ex. bed. Adults. 5119 Raleigh, 1 blk. S. of Melrose off Van Ness. DR. 5755.

$40—4-RM. mod. stucco bung. & gar. Adults. 12555½ Hyperion. BE. 3235

$30-$40. BEAUT.¼ bung. apts. in Hollywd. gar. 5571½ Rusby dr. OX. 3047

TO LET—HOUSES—Unfurnished

All easy way to insert a want ad in The Times is by phone. No credit arrangement is necessary. Collection is made after ad has appeared. Courteous ad-takers will assist you with your copy if you desire. Phone MEtropolitan 0700.

West and Northwest

27-RM. mod., 12 bedrms., 3 baths; on large cor. lot. Home for discriminating people. Exclusive dist. 1422 S. St. Andrews Pl. 767-5117.

13 rms., 4 baths, sp. porch, beautiful corner house, 6th near Western, fur. or unfur. 1 or 2 yrs. lease. Call Mrs. Barnum.

HOWARD & BOSWELL
3461 W. 6th st. DU. 1846.

12 RMS., 4 BATHS, FINE CORNER $62 S. HARVARD. WA. 8266.

12-ROOM duplex, 3 flats, $50 per flat, 448 S. Oakhurst, Beverly Hills.

11-RM., arranged for subletting. Walk dist. 731 W. 43RD.

10-ROOM Windsor Sq. beaut. Spanish home, 5 bedrms., 3 bths., $250.

8-rm. handsome stucco bung., 3 bedrms., beaut. finished, $135. 1 bedrm., new bung., Wilshire dist. $100

6-rm. 2 bedrm. flat, good value, $40. 8 S. Rose Hampshire. $45. 322 S. Benton Way. DU. 8789.

Miss Stockard
CHELEW & HOIT
Wilshire at Harvard
DR. 4286. Open Sunday.

10 RMS., 5 bedrms., maid's quarters, tile, 3 baths, bkfst. rm., doub. gar., nr. red. w cars. 1739 S. BRONSON. EM. 2947.

16 ROOM house or 4 room double, rent reasonable, location 4110 NO. LAKE. Garages. Close in. Near car and bus line. WH. 4566.

10-RM. house, A-1 condition, $150. 1215 S. Western. Phone RO. 4914.

10-RM. 2 baths, walk dist. 1816 Shatto st. nr. Valencia. D car. DU. 1630

6-RM., 3-bth., hi-class Spanish. Plymouth Blvd. One of the finest in Hollywood. Up 3 yrs. will sell $250

8-rm. new Spanish, ½ blk. Wilshire $200

MRS. GUERNSEY
O'CONNELL & WHITE
4060 W. 6th st. at St. Andrews
Pl. 4667 Open Sunday GL. 7114

9 RM. stucco home, just north of Wilshire on 4 baths, lovely gardens. Leased at $200.

8 rm., 3 sty., nr. Ambassador Hotel. 4 bedrms. Lease at $125. DU. 4018 Country Club Dr. off Norton.

MISS RUSH OR MRS. WOOD
LAACK & WILLIAMS. 6th-Oxford.

9-RM. beautiful spacious residence in excel. district, tile bthrms., sleeping porch, sun rm., 3 breakfast rm., furnace, 2 gar. Artistic grounds, with summer house & rose arbor. Rm. for schools. Only $100 on yr. or short lease. 315 S. Vendome. DU. 2442.

9 RMS., 4 bdrms., mod., excel. loc. 1437 12th av., nr. Forum. DR. 8276.

9-RM. house, living-rm. 24x30, den, 18x24, dining-rm., kitchen, 3 bdrms., 4 master bdrms., lge. sleeping pch. 2 baths upstairs, $150 mo., lease. 1327 S. Manhattan Pl. EM. 9742.

7 ROOMS, 3 master bedrooms, two baths, maid's room and bath. Furnace heat, 2-car garage. 740 and 803 S. Mansfield ave.

9-RM. Wilshire up. duplex, 3 baths, 2 bedrooms, sl. or up & down for hotel. 317 WESTMINSTER AVE. WH. 7238.

6-RM. $50, walk. dist., newly decorated. 1436 OAK, nr. Venice Blvd. Garfield 0015.

6-RM. fine res., nr. cars & Ambassador. Reas. rent. DR. 6962.

9-RM. $55. Mod. house & garage. 1124 W. 81ST ST. BE. 8328.

RM., close in, large yard. $55. PI. 2329.

8-RM. house, 4 bedrooms, $60. 1624 SHATTO ST. W. of Union. AT.3256

RMS., wonderful home, large garage. 1521 S Van Ness.

2-ROOM beautiful house, over an acre ground, plenty of trees & shrubs, living room 30x18, playroom 25x18; grotto & fountain, 3 bdrms., 2 fine places, porch 70x8. This is a very pleasant place. Drive up Sunday to 2072 Cold Water Canyon Rd., just No. of Beverly Hills Hotel, or call OL. 4235, for appointment.

7 ROOMS, double garage, servants' quarters, over garage. Satisfactory terms to desirable tenants. Unfurnished or partly furnished. 547 NO. LAS PALMAS in Hancock Pk. section. GL. 8856.

9-ROOM bungalow, garage, basement, high ground, lease, September 1st to refined, responsible people. Close to grammar, junior high and L. A. High School. First-class condition. References. Rent $85. 1621 Vineyard

9 RMS., 2 baths, beautiful dulux houses, Hancock Park section. Close to La Brea districts. Miss B. A. Greene, SPENCER & CO., 1200 S. La Brea. OR. 1197.

9 ROOMS, 4 bedrooms, double gar., nice bungalow, fenced rear yard. $110.
1 HENRY G. KROHN CO.
808 S. Vermont. DUnkirk 2606.

9 RMS., 3 baths, 2 baths, $150. Beaut. unf. Spanish house. LaFayette Square. Call MRS. BRIGHAM EM. 9171.

9-ROOM houses; also 3, 4, 6 and 8-room flats. Fitzroy 3627. 656 SO. VERMONT AVE.

7 LARGE rooms, 2 sleeping porches, $100. Newly redinished. Near stores, hospitals, churches. 128 S. Oxford.

7 ROOMS, 2 story and sleeping porch. Close to schools and car. 131 NO. VIRGIL AVE.

7-RM. mod. bung. Excellent condition. High ground. 1 blk. L. A. H. S. $85. Water paid. 1153 Muirfield Rd.

9-RM new duplex, Wilshire and Hancock Park dist. MISS SACKETT. 5410 WILSHIRE. WH. 1195.

8 RMS., large yd. N car. 5-rm. 2-story duplex. R car. Owner. WA. 9276.

7 RMS., 2 baths, lower duplex, for lease. $175 to desirable adults. 325 SO. ARDMORE. WA. 7992.

7-RM. bung., excl. $35 S. PALM DR., Beverly dist. $45. MISS Wark. MU. 2851.

6-RM. new duplex de luxe, fine loc., 2 baths. 1026 Cloverdale. WH. 5688.

7-RM. bedrms. upstairs nr. L. A. Hi Forum theatre, 1044 S. NORTON.

9-ROOM high-class duplex. Ideal location. See it. 820 Fedora st.

6 RMS. & bath. Newly dec. $70. 1328 ARAPAHOE. Call DU. 2053.

6 & 5 RMS., new duplex, hdw. floors, hand dec. walls, tile sink, bath. Forever, ph. Gar. Owner. WH. 3476.

6 LARGE rooms, mod. stucco, 1 blk. L. A. High. Price $75. 1110 Queen Anne Place. Owner. WH. 7874.

6 RMS. & gar. $35. Sunset Blvd. 7e Coronado st., 8 blks. no. to 3828 Mayberry.

RM. nice modern home, beautifully located, 3 bedrms., gas furnace. $95. 838 NO. ARDMORE.

TO LET—HOUSES—Unfurnished

West and Northwest

6-RM. upper duplex, Wilshire district, near car & bus line. Unit heat, sunny breakfast room, 2 lovely bedrms., extra bed. Shown by appointment Phone GL. 7650.

6-RM. very attract. bung., fine neighborhood, lawn, flowers, gar. Nr. Hollywood Hi School. 1216 Orange Dr.

6 SPACIOUS rm. dpx. In exclusive dist. for discriminating people, on beautiful 4641 W. WASH. BLVD. WH. 4946.

6 RMS. & bkfst. nk. Beaut. duplex. 3 beds. 2 garages, hdw. finish nr car & school. 614 N. Beechwood Dr.

6 RM. house like new. 3 bedrms., extra toilet, garage, fine lawn. $100 mo. 1030 SO. MANHATTAN PL.

6 RMS. & garage, ½ blk. from Glendale Blvd. $60. Tile bath, sink, shower. 2453 Glenhurst av. GL. 3299

6-RM. lge. beaut. dup., 2 bedrms. & sl. pch. up. Hdwd. firs. in adults. Westlake dist. 2317 W. 10 st. 564-990

6-RM. new up. dup. 2 bdrms., bkfst. rm., tile, gar. $60. 1910 W. 54th st.

6-RM. bung. Mod. stucco. Cor. $50. 201 N. Alexandria ave. WA. 2301.

6-RM. BUNG. NEWLY DEC. DBL. GAR. 1262 W. 23RD ST.

6-RM. bungalow, $70. 3 bedrms. 255 S. Gramercy Pl. Key at 259. No gar.

6 LARGE rms. & sleeping porch, tenant will show. 812 N. Alexandria.

5-RM. pleasant cottage, $40. 4-rm. upper flat, $35. 1921-1927½ Tolerman. 5-rm. flat $55. 4-rm., $40. 1016-1018 W. Washington. Lawn cared for, water paid. VE. 6516.

5-RM. new duplex houses, Unit heat. Nr. Wilshire bus and L. A. High School. $75. Miss B. A. Greene, SPENCER CO., 1200 S. La Brea. OR. 1197.

5-RM. duplex near L. A. Hi. WH. 3858

5 RMS., dup., nr. Westlake School for Girls & Dev. Schl. for Boys. 711 S. Hobart.

5 UNUSUAL lg. rms. low. dpx. Tile Exc. dist. 1847 S. Bronson. RO. 7244

5 LG. rm. duplex, bedrms., upstrs. 2117 S. Bronson. $65. WH. 3002.

5-RM. modern bungalow, newly decorated, water paid, $25 per mo. unfurnished, adults, apply 426 N. BERRANO AVE. 1 blk. from Westorn and Santa Monica Blvd., Holly.

5-RM. & gar. $40. All built-ins. Hdw. floors, 2 private bedrms., tile kitchen, tile bath & sink, shower, laundry, up to min. 4704 W. 7TH ST. OWNER. BE. 3268.

5-RM. dble. & duplex houses. Very attractive. Nr. Jefferson & A. H. high schools. $50 to $60. Miss B. A. Greene, SPENCER & CO., 1200 S. La Brea. OR. 1197.

5-RM. beaut. new dbl. 2 bdrms. $50. 881 SWEETZER. WH. 2887.

5 RMS., tile bath & sink. 2314 N. BEECHWOOD DR. Garage.

5 RMS., 2 bedrms., closets, pch. Heart of Dr. Reas. Inq. 1417 Hudson av.

5-RM. ½ DBL. BUNG., modern, garage. $12 N. Ogden Dr. BE. 8113.

5-RM. dbl., nr. schools, long lease. 852 N. OGDEN DR. HE. 8014.

5-RM. bung. and gar. $50. Water pd. 1400 N. Highland Av. GR. 1512.

LARGE rms., half dble. bung. Ex. wall bed, garage, off N. Vermont. Adults. $50. 4637 DE LONGPRE.

5 RMS., foothill duplex, nr. Holly. No. 1918 Las Palmas. HE. 5246.

4 RMS. & gar. $40. 121 N. HAMILTON. BEVERLY HILLS. OX. 2985

4-RM., 2 bedrms., adults, $30, nr. bus, carg. 1429 N. Catalina, ½ blk. Sunset

BEAUT. rms. ½ dbl. tile feat. Auto htr. $50. H car. 742½ N. Ardmore.

4 RMS., $40. Gar., yard. Fine view. 1943 N. VINE. HO. 8762.

4 RMS., $28.50. Porch, yard (near schools) garage. 4567½ Lexington av

4 RM. BUNG IN CT. GAR. 1618 N. BERRANCO. GOOD LOCATION.

3 RMS. & BATH. STUCCO. NR. SUNSET & WESTERN. LOW RENT. VERY DESIRABLE. HE. 7698.

5-RM. ½ DBL. Rear. $35. 948 N. OXFORD. Nr. WEST'N & SUNSET. MON.

LG. rm. bung., gar. $40. 2 rms. car. 2 adults. Lease. 1228 Gordon.

5-ROOM bungalow near 2 car lines & bus. $35. 4654 LA MIRADA.

FOR RENT or sale, near new Spanish bungalow in finest East Hollywood location. Beautiful arched living & dining R. Gum finish. 3 large bedrms. Tile bath, shower, beautiful lawns, dbl. garage, $125 month. Key next door. 2217 LOWRY RD., near Rowena & Los Feliz.

2065 DRACENA DRIVE, near Vermont and Los Feliz, convenient to university. Sunny open side of new stucco duplex, all hdwd. floors, three bedrooms, garage. Very attractive. $75. R. B. BOYER, owner, 217 N. Normandie ave. Phone WA. 2138.

$50. NEW, beaut. 5-rm. ¼ dble. Gar. 2 bedrms., extra wall bed. Liv., din. & bkfst. rm. Tile shower & bath. 8907 Kanrelly Dr. W. Hollywood. OX. 1789.

$50—LAUREL CANYON HOME. ENJOY FINE MOUNTAIN AIR. 5 MIN HOLLY. BLVD. GL. 4330.

$40—4-rm. ½ of dbl. with gar. OL. 3122. 4618 AMBROSE AVE.

South and Southwest

10-ROOM house, modern. $75. Lease. Near U.S.C. 3716 S. Figueroa.

3 ROOMS, modern, bedrooms, 2 car gar., real home. DU. 2740. 3836 S. GRAND AVE.

8-RM house newly decorated. Also 4 rms. 378 W. 40TH PL.

7-RM. up to date hse., gar. Good location, $65. HU. 4329. Water pd. S. Grand.

7-RM. bung., very clean; disappearing bed in den, breakfast room, nice yard. 1925 W. 41 Pl. RO. 8243.

6-RM. newly decorated bungalow at 3824 Budlong ave. nr. U.S.C. & Exposition Park. Phone UN. 5804.

6 LARGE rms., modern house, 3 bedrms., newly decorated. Conveniently located. 462 W. 46TH PL.

6 RM. bung. 3 bedrms. Hdwd. floors. Dbl. gar. 3740 Arlington St. TH. 7915.

6 LG. rms. Ph. cellar. Gar. $52. Lse. $50. 1340 W. 28 Pl. TH. 9976.

6-RM. sun pch. firepl., hdw. firs. Adts. $55. 1376 W. 37 Pl. UN. 8627.

6 RMS., 3 bedrms. nr. schools, stores. Reas. 1418 W. 37TH PL.

6 RMS., beaut. front bungalow, mod. M & B cars. 715 W. 47TH ST.

6-RM. mod., 2 bedrm., sun pch., blt.-ins. Fireplace, gar. $1103 7TH AVE.

TO LET—HOUSES—Unfurnished

South and Southwest

5-RM. bung. 1814 W. 85th st., just off Western. gar., shrubs, flowers, sprink., aystem, front & rear, near schools, stores, trans. Will take children. Here is a real snap at $50 mo. Vacant. Move in. TH. 9613. VE. 6403.

5, 4 & 3 RMS. ½ dbls., close to Western, clean, reasonable rent. Call at 3950 S. HARVARD.

5-RM. modern bung., 2 bedrms., wall bed. Built-in features, gas range, reas. 3649 3rd ave. Jefferson car.

5 RMS. hardwood floors, gar. $45. 129 W. 31ST ST. HU. 4941-J.

5-RM. cor. bung., tiffany fin., gar. $40 or $45. 3601 3RD ave. EM. 5779

5-RM., 2 bedrooms, garage. $50 1953 W. 47th st. VE. 8707 or VE. 9329.

5 RM. bung. $50. Gar. Nice lawn, etc. 5037 Cimarron. VE. 6421.

5-RM. MOD., ½ DUP. STUCCO. GAR. $40. 5606 S. VAN NESS.

4-RM. new ½ dbl. stucco, tile, hardwood gar. Phone in. UN. 0412. 1841 W. 39TH ST.

4 RMS., ½ dbl., hwd. firs., tile, auto. htr., ex. bed. 363 W. 73RD ST.

4 LG. rm., blt.-in., gar., lawn. $30. 1 blk. E. Hoover. 7020 S. Bonsallo.

4-RM., built-ins, ex. beds, dress. rm. Gar. Adlts. Pig. bus. 5846 DENVER.

4 ROOMS, good locaion. 4065 S. Raymond ave. $35. No small children.

4 LARGE rooms, ex. bed, nr. school & 3 car lines. $35. 147 W. 52ND ST.

4-ROOM desirable rear bungalow, garage. $25. 1366 W. 38 PL. UN. 0790

4 RMS., 723½ W. 53 ST., NR. 4 ROOMS, VERY DESIRABLE. $30

4 RM. new bung., 2 bedrms., gar. nice surroundings. 635 W. 80th st.

4-RM. mod., full-bearing walnut trees, gar., close in. $25. 3020 Halldale.

4-RM.¡ gum finish, large bedrm., gar. $40. 4170 Cimarron. UN. 4179.

4-RM. house, large lot for chickens. $10. 1014 W. 91ST. Also others.

4-RM. modern stucco, with garage. 1738 Browning Blvd. Ph. AX. 1313

4-RM. bung. Gar. Very reas. Excellent location. VE. 2659.

4 RMS., clean, mod. E. half of bung. & gar. $40. 428 W. 49 ST. DU. 8248

4-RM. new, built-ins, gar., water pd. Lawn cared for. 1235 W. 53RD ST.

4-RM. hot water, elec. washer, gar. 3 car lines. 3984 Brighton ave.

4-RM. new ½ dbl. tile B.; sink, sh. Ref. Gar. 5170 S. Wilton. VE. 6929.

4-RM. ½ dbl. like new, ex. bed, nk. gar. 4611 2ND AVE. VE. 9795.

4 RMS., new bung. 1 blk. Western. Rent reas. 5703 S. Manhattan Pl.

4 RM. ½ dbl., ex. bed., nk., gas, adults. 4611 2ND AVE. VE. 9795.

4 RMS. & bath bung., rear. Newly papered. $25. 5566 Denver.

4 RMS. strictly mod. conven. $25. 5028 REDMONT. GA. 4114.

3-RM. bung. 6038 York blvd..... $28
4-rm. bung. 6204 Bertha st.....$25
5-rm. bung. 6036 Lincoln Av ..$30
5-rm. bung. 6042 York blvd. ..$35
6-rm. bung. 6202 Erch st. $35
Apply 6214 ARROYO GLEN ST. Garfield 1262.

3221 N. GRIFFIN 5 lge. rms., gar. Reas. rent. Inquire 3rd. Sun. or after 4. Take 2 car Adults.

MODERN, 7 rooms, 4 bedrms., 7 minutes from Broadway. 136 N. Boyle.

TO LET—Suburban and Country

$50—CLOSE to Hollywood. City conveniences, suburban freedom. Lot 100x700 ft. Room for chickens, modern, 2 b.r. house. Gar. Fruit & shade trees, stream. 11116 Aqua Vista. Take Lankershim car to Rio Vista station. Property 800 ft. west.

LARGE house with acre of ground. Ideal for sanatorium. In La Crescenta. Rent very low. Tel. HO. 4912

THE MARION CO., Inc.
6612 HOLLYWOOD BLVD.

4 RMS. & bath, modern, furn., 2 bedrms., newly dec. Gar. Fruit trees. Good location. Reas. to adults. $35. Apply 362 DEWEY AVE., 1 blk. S.W. Valley & San Gabriel Blvds. OL. 8727.

6 RM. furnished house, in a restricted neighborhood, no small children. $55 mo. GA. 6311. 1406 Maycrest ave., just off Huntington Drive.

TO LET—BEACH—Resort and Mountain Property

BEACH COTTAGES and APTS. furnished, 1 block from bath house, convenient to everything. $10 per week up. FREE reas. light, laundry and water. Pier Ave. Apts., 206 SO. PACIFIC AVE. Also Ocean Front Apts. 302 STRAND (water's edge) REDONDO BEACH. CAL.

CAMP in San Bernardino Mts., on shore of Baldwin Lake. Will accommodate eight or more. Week, month or lease. O. H. DREW. R. F.D. box 368, Montebello, Cal.

TO LET—Write to "Long Beach Tent City" for price list, housekpg. beach tents. Also fine cottages and apts.

7 RMS. furn., Hermosa Beach. 2 bedrms. $50 on lease. WH. 8221.

BALBOA, pleasant 6-rm. bung. Privacy insured. Boat. Reas. MU. 1844

FR. beach cottage, trees, 256 Channel, Santa Monica Canyon.

TO LET—Or Lease—Miscellaneous

HALLS, suitable for lodge, lectures, & recitals 8403 Hollywood. NO. 2653

TO LET—Or Lease

An easy way to insert a want ad in The Times is by phone. No credit arrangement is necessary. Collection is made after ad has appeared. Courteous ad-takers will assist you with your copy if you desire. Phone MEtropolitan 0700.

Miscellaneous

ATTRACTIVE loft 10,000 sq. ft., splendid light, newly decorated offices. Private entrance. Elevator, centrally located. Ideal for light mfg. Extremely low rent. 1611 S. HOPE ST. WE. 5348.

ATTRAC. hall, seats 250, unlimited parking, Westlake Pk. Reas. 716 Park View. DR. 6583. Studios.

STORE for grocery on Mt. Washington, only store in vicinity. Ph. TU. 2118.

Stores and Shops

3 CENTS PER SQUARE FOOT

Desirable loft in Connell Bldg., No. 4. Los Angeles st., between 7th & 8th. George W. Fassel Co., 1013 S. L. A. st. TU. 1969.

AT VERMONT & BEVERLY
Unique display room, including lge. storage warehouse or workroom. Highly suitable for numerous types of business. Must be seen to appreciate its showroom advertising possibilities. It may be just what you are looking for. Very low rent. 351 N. VERMONT. OWNER.

FOR LEASE
MELROSE AVE. STORE, YELLOW BUS. CONCRETE STREET. ELEC. TROLLERS. AT A RENTAL MR. STOREKEEPER CAN AFFORD TO PAY.
CENTRAL REALTY COMPANY
MA. 3922. 1208 LOEW'S STATE BG.

THIRD & CENTRAL
2300 SQ. FT. 14-FT. FRONT. LOW RENTAL. 3-YR. LEASE MR. GRAY. TR. 8484.

LARGE room with rear apt., suitable for tea room or lecture room. Also store adjoining grocery. Corner Venice Blvd. & Georgia. (ons block W. of Figueroa.)

STORE: Cement floor, brick front, 3 rooms rear. Another similar 2-room house rear; or both together. Suit grocery, radio, tailor, confect., etc. Low rent. 2154 W. SLAUSON.

909 W. 11TH ST., light brick store room, suitable for any kind of business. Rent reasonable. H. P. ERNST, Room 334, 757 S. Broadway. VA. 6544.

DOWNTOWN stores for lease on Broadway, 4th st., 6th st., 7th st., Hill, Olive, Grand and Flower. etc. HARRY GROSSMAN
204 Haas Bldg., 7-Bdwy. TU. 2471

WILL lease store at 1238 Broadway, 30x60, for unexpired remainder of my lease, costing $150 per month, for $100 per month. Apply 706 BK. OF ITALY BLDG.

WILL lease to right party this fine store for $60 a mo. Busy part of Pico nr. Hoover. Adj. a Safeway Store See Miss Laguffe, 2520 W. 9 st. DR. 0315.

5 RMS. ½ double, built-in bed, near John Muir Junior High. Between U and S cars. Call 901 W. 60TH ST.

$25 MONTH
CHOICE 4-ROOM COTTAGE AND GARAGE. LARGE LOT. BEAUTIFUL LAWN.
341 W. 95TH ST.
MOTHER'S DAY.

STORE & apt. with tile bath, blt.-in bed, oak floors, gar. Only $25. Shoe repair or radio store needed. 2408 W. Vernon. VE. 6263.

BROADWAY STOREROOM
18x34 in Tally's Theater Bldg. Remodeled. Mirrors & floors. $33 S. BROADWAY. BR. 4901.

FOR LEASE
Store, 30x65, located on Larchmont Blvd., adjoining motion-picture house. Attractive lease. Tea room, beauty parlor, etc.
CENTRAL REALTY COMPANY
Main 3922. 1208 Loew's State Bldg.

STORE at 5868 Hollywood Blvd. Plumbing in for barber shop. Also booths for beauty parlor. Rent $75 per mo. Phone 599905.

STORE, nice front, good location for butcher or grocer or both. Cor. Temple & Bonnie Brae. Call 322 N. BONNIE BRAE.

1 STORE & market, men's furnishings & shoes, next to studio mech. club. 7070 MELROSE PL. Ph. AX. 2211.

STORE & apt. for rent, mod. bung. in rear. 616 W. 82ND PL. Ph. AX. 2211.

$28. MOD. 3 rm., bath, gar. incl. nice lawn. blt. ins. 1263 W. 87TH PL.

FOR rent: Rear house and garage. $27.50. 414 W. 78TH ST.

East and Southeast

6 RMS & bath, water paid. $30. 1864 E. Vernon ave.

6 ROOMS, sleeping porch, garage. 225 E. SANTA BARBARA.

6-ROOM upper duplex, well arranged. $25. 3364 Ninth St. RO. 8213.

6-RM. HOUSE WITH GAR. LOCATED AT 206 S. DITMAN.

5-ROOM house & garage, 847 E. 21 st. "S" car. MUnbolt 5803. $35.

4 RMS. Gar. $15. 244 E. 101st St., Sunday.

4 RMS., gar. ½ blk. R. car. Boyle Ave. 2410 E. 1ST. AN. 4281.

3 RMS Screen pch. Bkf. nk. Range, automatic heater. Nr. 5c car line. $27.50. 419 E. 66TH ST.

$20 PER month, adults only. 3-room modern flat, oak floors, next to corner 32rd & Long Beach avenue. No objection to colored people. OWNER. DE. 6591.

RENTAL OPPORTUNITY
New 5 rm. stucco, garage, side drive, near 36th Park and car. $26.50 per mo., water pd. VE. 9566.

$20. SMALL house, 2 rooms and bath, partly furnished. 322 East 60th st.

North and Northeast

10-RM. house, suitable for boarding or rooming house. Rent $80 mo. No. Spring and Ave. 18. Apply 301 N. AVE. 18.

6-RM. unfurn., 2 large bedrms. & closets, sleeping pch. upstairs. Big porch round south & east. Nice yard. Fine view. Real home for family with young folks. New school near. $50. $5 for garage. One block off Huntington Drive, Sierra Park. Apply McKELVEY, 1040 Huntington dr. two telephones. Typewriter, call at 721 Pacific Southwest Bank Bldg. or tel. TU. 5005.

LARGE corner suite or as much space as desired on 2nd floor California Bank Bldg. 6548 Hollywood Blvd. Can arrange ground floor entrance for desirable tenant. A. J. GLEASON. OX. 4225.

OFFICE FURNITURE

For rent, complete office outfits and single pieces; we deliver and take back at your convenience. Rental applies on purchase. Easy terms. 211 W. 2ND

ALL OF FINEST
of finely furnished suite of offices. (1200 sq. ft. in all.) in new WESTERN PACIFIC BLDG. 1031 So. Broadway. Suite 714.

LISSNER BLDG.,
Central location, class A bldg. Rentals $17.50 to $25. FA. 2194. No. 524 S. SPRING ST.

EXCEPTIONALLY well located & arranged offices, approx. 1000 ft. furnished or unfurnished Mr Holland. 400 Lane Mtg. Bldg. TR. 8601.

OFFICE SPACE OFFICE SPACE at 401-2 Van Nuys Bldg. Space without desk. Also space desk and table, complete. Stenographic & telephone service. Complete service for manufacturer's agent.

FINE corner room furnished or unfurnished with use of reception room & telephone. 412 Commercial Exchange Bldg.

PRIVATE office, reception room with phone & girl to take calls. $35 per mo. FOSTER. 1124 Bank of Italy Bldg. 7 & Olive. TU. 6193.

OFFICES single or en suite furn. or unfurn. Phones installed. Possession at once. Low rent. DAVIS. 1008 Lane Mortgage Bldg. TU. 1215.

CHAPMAN BLDG. 730. Private furnished office or desk space, solid mahogany fur. Use of reception room and phone. MEtro. 6914.

DESK & space in well furnished office. Excellent phone service. $25. 612 BLACK BLDG.

FINANCIAL CENTER BLD. RM. 816. Beaut. office & reception rm., furn. or unfurn. Stenographer optional.

½ of large outside Broadway office, elegantly furn. Typewriter & phone. Cheap rent. 309 GRANT BLDG.

BEAUTY parlor space for lease. Wonderful loc. Harry G. Henley Co. 319 Brockman Bldg. TR. 6326.

OFFICE & loft space, 7th nr. Grand ave. See HARRY G. HENLEY CO., 319 Brockman Bldg. TR. 6326.

DELTA BLDG.
Nice light offices, reasonable rates Apply room 718, 426 S. SPRING.

STUDIO LOFTS in beautiful new bldg. at Wilshire and Carondelet. SHAW & MERNIN, DU. 0734.

STORE with mezzanine & 4 beautiful offices. Blackshear Co., Rm. 2, 4965 Melrose. GL. 0712. Eve. WA. 6142.

PRIVATE office and joint reception rm. Suite 507, EDWARDS & WILDEY BLDG. Ph. FA. 2148.

WANTED, live real estate man to take over part of office. 651 N. WESTERN AVE.

PRIVATE finely furnished office and use of reception room. Reasonable rent. 511 STORY BLDG. VA. 2960

ATTR. furnished office, 4 desks and private office. Reasonable rent. Refs. HO. 8483. 1072 N. Western Ave.

DESIRABLE roomy office. $100. Apply 1310 SUN BLDG. TU. 4491.

TO LET—Or Lease—Offices and Desk Space

BEST LOCATION IN THE CITY. Can give you 1 to 5 of the choicest offices in the Marsh-Strong bldg. at very reasonable rent on lease basis to responsible tenant. Can give you suite of 2 or 3 offices, with phone services. Very fine for architects, agents, brokers, etc. Or can give you office without phone service at a very nominal rental. For information and appointment phone MR. AYRES, TR. 1131; if not in leave name and phone number.

TRANSPORTATION BLDG., secretarial service.
F. J. CAMPBELL, Mgr.
210 Transportation Bldg. TR. 1795.
If you want a PERMANENT ADDRESS & REAL SERVICE see us. Desk space, telephone and mail service. Private offices.
Parking space near building.

FROST BLDG., N.W. cor. 2nd & Bwy. Choice offices, $20 up. VA. 6962.

MODERN desk, mail & ph. serv. Economical & efficient. VA. 2764.

$15 MO. furn. office space, ground flr. Free park. Ph. serv. 518 W. 9th.

GROUND floor of desk or office space. Call 740 S. SPRING ST.

PANTAGES Bldg., choice office, single or en suite. RM. 204 VA. 6596

GROUND floor, desk & window space. $27.50. LEVITT, 1234 W. 7.

$25. PRIVATE furnished office ground floor. 751 SO. OLIVE.

MAHOG. desk, phone, steno. in office. 802 Garland Bldg., 740 S. BDWY.

$15: DESK room with desk. 507 Bumiller Bldg. 430 S. Bdwy. VA. 5278

DESK SPACE in Story Bldg. Phone. Fine light. Call 726 Story Bldg.

DESK space to let. 611 Sun Finance, 4th and Olive.

PRIVATE OFFICE, $40. 1215 SUN BLDG. TU. 2566.

CORNER office at 1311 Detwiler Bldg. 412 W Sixth st.

Industrial and Business Pty.

FOR LEASE
Intersection corner Southwest corner Slauson and Long Beach
Space for meat mkt., grocery, vegetable, fruit and etc. Most desirable location to S.P. Ry. for all night and day market. Will lease vacant or build to suit. Apply C. FRANK MOORE. Wood-Moor, Court. 5858 Compton Ave.

FOR LEASE
NEW BRICK BLDG. 38x120 ALLEY NEAR 9TH AND CENTRAL
Cement floors, sash, ample skylights, driveway and office entrances, no posts. Highly suitable for light mfg., whse. or warehousing. If not quoting, it cannot be equalled. Apply CENTRAL REALTY COMPANY Main 3922. 1208 Loew's State Bldg.

FOR LEASE—
9000 SQ. FT.
New, modern brick daylight factory or warehouse building, in city in Goodyear district, track, cheap power, paved streets, water, gas, all facilities. Less than 2c sq. ft. Will remodel to tenant. Call owner, HUm. 8021, courtesy to agents.

FOR LEASE
ONE-STORY BRICK BUILDING, 35x100, NEAR SEVENTH AND SAN PEDRO. GOOD FOR MANUFACTURING OR STORAGE.
CENTRAL REALTY COMPANY
Main 3922. 1208 Loew's State Bldg.

WILL LEASE FOR SHORT TERM
Business property, 54x270, on prominent thoroughfare and running thru to adjoining street in rear. Will build to suit.
TOM HUMES, REALTOR
7101 Sunset Blvd. GL. 1146.

FOR LEASE
ONE-STORY BRICK 19x116 TO ALLEY AND YARD NEAR 9TH AND CENTRAL. RENTAL $55 PER MONTH.
CENTRAL REALTY COMPANY
Main 3922. 1208 Loew's State Bldg.

FOR LEASE—
NEW ONE-STORY CAR HEIGHT BR. BLDG. ON 8FUR. 50x105. WILL DIVIDE. Reasonable rent.
CENTRAL REALTY CO.,
Main 3922. 1208 Loew's State Bldg.

SPACE for rent, ideal for fender, top and upholstery work. Business already established. Very reasonable rent. See Mr. Armstrong for particulars. 1110 S. FLOWER.

SPACE in new brick warehouse, spur track office space and phone furnished reasonable. See ATWILL National Chemical Co. 2424 McPherson ave.

INDUSTRIAL AND COMERCIAL IN EVERY SECTION FOR SALE or LEASE. See MR. HOWARD, ROBERT MARSH & CO., Inc., RIVERSTRONG BLDG. TU. 1131.

FOR LEASE, look at our fully equipt. service station and parking lot at the northwest corner of East 8th & Crocker streets. Inquire 1014 Haas Bldg.

BUILDING, 50x140, near City Hall in Glendale. Long time lease for garage or light mfg. co. See O. P. FISHER. 119 E. Broadway. CR. 2456.

INDUSTRIAL warehouse property with trackage, close to 7th & Santa Fe. Rental $60 per month. Address O. box 2194, Times Office, or phone VA. 2451.

OIL station or factory, large N. W. cor. Central ave. & 61st st., with R. R. switch, all con. Agts. list. AD. 2240.

FOR LEASE, steel & brick bldg. 10,000 sq. ft. in heart of Vernon ind. dist. BUTTRESS & McCLELLAN. 1018 E. 8th St. FA. 0150.

ANY part of 7-story fireproof bldg. 457-59 corner of Santee. Bargain rental. WOOD 176 W 3rd St. Rm. 706. TU. 1533.

WAREHOUSE, new truss roof bldg. 40x80 ft., 40x117. Location for wholesale, shop, factory branch. 663 SO. ANDERSON.

SANTA FE AVE., near 11th st. 1-story brick bldg., 4705 ft. suitable for any industrial use. See MR. FIELD, 1911 Santa Fe. TUcker 5925

FOR rent in Beverly Hills Industrial dist. All or part of 4500 sq. ft. in new bldg. 9401 SUMNER DR. OX. 2900.

FOR LEASE—Dandy new corner brick bldg., 57th & Santa Fe. $45 mo. Very low rent. DE. 8212.

LEASE site

926.—[PART IV.]

NITURE—HOUSEHOLD
ODS For Sale, Exchange,
ture, Household Goods a
Auction
AUCTION
ED., AUG. 11, 10 A.M.
2411 S. MAIN ST.
have for our regular
a very fine lot of
dings, rugs, linoleum
grades, mirrors, etc.
homes, to sell goods
your home, or want to
it will pay you to
BARAK, AUCTIONEER
Hamburger, one block

NITURE—HOUSEHOLD
GOODS—Wanted
SOUTHWEST AUCTION
PAYING MORE
NITURE THAN ANY
IN THE CITY. TO
EED, CALL UN. 2681.
VE US THE PRIVILEGE
have the opportunity
CALL HY. 0107.
VE & SUNDAY 9 A.M.

Terms as low as $5 down and $1 a month on some of these fine pianos. Liberal terms on all.

BARKER BROS.
BARGAIN BASEMENT.
Broadway at Seventh

MISS
CALLING HU. 6134
used furniture and
cash prices paid. No
DONE. SACRIFICE
US FIGURE BEFORE
SELL. CALL HUmboldt 6434
GET MORE MONEY
EST cash buyer of high
ers. Courteous treatment
reputation. Open evenings.
TAKEN, TR. 2931
stoves, furniture and
taken. Open evenings.
GYERELL'S. 70 6th st.

ant to sell; we buy furniture
market price. Check us
CALHOUN & CO. 452
Main. AX. 8887.
ED—Genuine rugs up to
MARKWELL'S RUG CO.
Nat. Bank. VA. 6481.

TURE bought and sold
convenience. 1 pay more
C AUCTION HOUSE 1427

WE PAY MORE
furniture. For appraisal at
MR. LEE. HU. 1472.

WILL PAY MOST
pay more furniture, rugs
rugs & linens, you get
ACTION. Highest prices
your home. VE. 1549.
pounds comp. furnishing
Cash. Come. Moved. Etc.
BEacon 7746.
have furn. & rugs for
ices. Spot cash. YO. 2176.
furn. people want furn.
pay more cash. CAL. 1580.
sell your furn., rugs &
I pay more CASH AT 836
ED—Piano, furn., rugs,
pay cash. PR. VA. 6481.
desires to purchase rugs
pay CASH for furniture &
ngs. BEacon 3913.

have furn., rugs, linen &
., pay all cash. BE. 3618.
furniture right away or
. Call VE. 9642. Cash
will pay cash for furn.
home. Call DU. 6178.
ve or will sell your furn.
will appraise it free. HU.

D furn., rugs & linen or
Spot cash. AX. 8977.

PHONE AX. 3989
Cash Buyer USED FUR

ICAL INSTRUMENTS—
For Sale and Exchange
TWO BABY GRAND
PIANOS
ONDERFUL BARGAINS

bor samples from a high-grade manufacturer who is overstocked; must be sold to finish, sweat tone. A wonderful opportunity!

WESTLAKE BRANCH,
RKEL MUSIC COMPANY.
2403 West Seventh St.

Sherman, Clay & Co.
Steinway, Chickering, Kimball, Sherman, Clay & Co. pianos, but guaranteed; Kranich & Bach, Steinway, Chickering, Kimball, Wurlitzer, Story & Clark and Haines Bros. pianos; all grand, concert and upright pianos; as low as $2 per mo. Pay us a visit. Open evenings. 345 S. BROADWAY, 2nd floor. 346 N. Spring st. Open evenings.

music in your home for a day or a week. Rent a fine new or easy action piano for a month; will apply on purchase price if you decide to buy. Rent one of Wurlitzer's new players; purchase price if you decide to buy. Rent one of Wurlitzer's new players; purchase price if you decide to buy. Rent one of Wurlitzer's new players;

SWAPS—
All Sorts

WE ACCEPT DIAMONDS
ON
AUTOMOBILES
PASHLEY INVESTMENT CO.
1118 S. MAIN. TU. 9061.

SWAP your equity as down pmt. on new 5-rm. bung. just finished. Frame or stucco. 10723 S. FIG.

5-R.D. $2100, also one $1900. Will add cash. Want vacant lot. Mr. John. EM. 3763.

5-RM. stucco, ½ blk. of car. Eq. $1100. Trade for car, lot or what? OR. 7067.

BIG Bear Lake cabin, clear, worth $2000 Trade for lot or eq. Owner. 1455 Milton, Hollywood. GR. 7350.

WANTED—Used closed car in exch. for new tailored garments. 674 S. Vermont. WA. 7546. Call Monday.

$4000 EQ. 5-r. dbl. S.W. Want cash, lot, ci. car, good paper. YO. 4647.

FINE 7-rm. bung. Want car, mtg. or T.D. RO. 2106.

BEAUTIFUL house, 3457 Cimarron st. For diam., say pymts. BE. 6015.

4-RM. house, fine view, $2000 clear for car or what? 3924 Pasadena av.

WILL take lot in exchange for home bakery. Inquire 2717 W. 6TH ST.

NEW vacuum cleaner for battery, tires, etc. Room 1006, 407 E. Pico.

1 ALASKA nugget chains, val. $10000. Owner, 1132 Myra ave. $95-292.

PEDIGREED police pups. Trade for radio, tires or what? DEL. 7742.

MORRO BAY lot, $400, clear for radio, tires, furn. auto, 7 TR. 2561.

WANT sm. L. A. home in exch. for home & ½-ac. oranges. CA. 1828.

WANTED, lots for sale in Huntington Beach. Ret. 17 & 23 sts. OR 7062

AUTOMOBILES
AUTOMOBILES, ETC.—
Miscellaneous

M-A-D-D-U-X - I-N-C.

TOO MANY BARGAIN SALES ARE LIKE "TOO MANY SWEETHEARTS."
YOU NEVER CAN TELL JUST WHERE YOU STAND WITH THEM AND IT IS A BIT HARD TO TRUST THEM TOO FAR.
AND THEN—A CUT PRICE TODAY AND AN INFLATED PRICE YESTERDAY.
WE DON'T HAVE BARGAIN SALES.
YOU GET WHAT YOU PAY FOR ANY DAY AT MADDUX'S.

LINCOLNS

'25 5-P. Sedan, Judkins.....$3850
'25 5-P. Coupe, Judkins.....3450
'24 6-P. Sedan 3000
'24 3-P. Roadster 2850
'24 5-P. Sedan, Judkins 2650
'23 5-P. Sedan 2650
'23 7-P. Sedan 2650
'23 7-P. Limousine 2500
'23 7-P. Touring 1150

OTHER MAKES

'26 4-P. Willys-Kt. Road....$1600
'25 5-P. Marmon de luxe Sed. .2750
'25 5-P. Flint Broughamn.....1450
'24 5-P. Moon rdstr.-cabriolet..1750
'24 4-P. Pierce-Arrow phaeton.3000
'24 7-P. Peerless Imperial.....1500
'24 5-P. Chrysler Brougham.....1175
'24 5-P. Packard Sedan 1850
'24 5-P. Studebaker Coupe 1050
'24 3 7-P. Cad. Cust. Imp. Sed 3850
'23 5-P. Cadillac Sedan 1075
'23 4-P. Cadillac Tour. 1075
'20 5-P. Cadillac Cus. Sed. .1350
'20 5-P. Cadillac Sedan.....950
'20 5-P. Cadillac Rdstr. 850
'20 5-P. Cadillac Phaeton.....850
'20 7-P. Packard Fltwd. Limo..1550
'20 7-P. Marmon Touring.....900
'20 7-P. Marmon-Arrow Town Car 900
'15 5-7-P. Cadillac Sedan.....450

LINCOLN AGENCY
USED CAR DEPT.
1059 S. FIGUEROA. WE. 4114

OPEN UNTIL NINE
SUNDAY NINE TO FIVE

LINCOLN 4-PASS. SPT. PHAET. '26 SERIES. TREMENDOUS DISC. JORDAN, GT. & RD. '26.....$3850
MOON RD., RUN 70 MI.....$1245
SPT. 2 PASS. RD., '25.....1495
DIANA 8 RD. '26 MODEL...$1350

CHRYSLER 6-70 BROUGH...$1045
CHRYSLER 4-58 TR. '26.....$ 865
HUDSON BROUGHAM, '26...$1345
HUDSON 5-P. SEDAN, '25.....1195
DUPLEX, '25.....1075
FLINT 55 SEDAN, '25.....$1175

WILLS ST. C. 5-P. CPE. '25 $1795
CLEVELAND RD.-CPE., '25...$ 445
MAXWELL SPT. TR., '24.....$ 365
CHEV. COUPE '25.....$ 150
CHEV. CAB '25.....$ 150
CHANDLER COACH, '25.....$ 695
STEPHENS SPT. TOUR. ....$ 195

ANDREWS & ANDREWS
1628 SO. FIGUEROA. WE. 6779

LYNN C. BUXTON
STUTZ "8" DISTRIBUTOR

1926 Stutz "8" Roadster...$2895
New series Cadillac Phaeton...$1245
1925 Buick Master 6 Victoria $1395
61 Cadillac Sedan 1250
1924 Stearns Coupe Rdstr. .$1250
1923 Stearns Sport Sedan ...$1350
1924 Buick Master Victoria ...$1145
1920 Studebaker Sedan .....$ 395

MANY OTHERS. EASY TERMS
1636-38 SO. FIGUEROA ST.
OPEN EVENINGS & SUNDAYS

PACKARDS

EIGHT sedan, 5 pass., 1926..$4450
EIGHT sport, 4 pass. 1926...3950
EIGHT club sed., 5 pass., 1926..3950
EIGHT sport, 4 pass., 1925...2250
EIGHT custom rd., 2 pass., 1924 2475
EIGHT sedan, 7 pass., 1924...2450
EIGHT sedan, 5 pass., 1924...2450
EIGHT rdstr., 2 pass., 1924...2450
SIX sedan, 5 pass., 1926.....2485
SIX coupe, 4 pass., 1926.....1975
SIX sport, 4 pass., 1924.....1985
TWIN six tr., 7 pass., 1923.....1050

DOUGLAS M. LONGYEAR, INC.
Hollywood Packard Dealer
7024 Hollywood Blvd. GR. 2196

AUCTION
TUESDAY, AUGUST 10, 2:30 P.M.
2414 SO. FIGUEROA ST.
We are selling at the above date and place at public auction, under our new and advanced method, for a large automobile finance corporation any number of re-possessed cars of standard makes. Come and see how it is done. Will re-finance your purchases on a basis of 1-4 cash down, balance in eighteen equal payments. YOURS FAITHFULLY, JOHNSON, COLONEL C. F. CALHOUN & CO., INC., AUCTIONEERS. OFFICE 4506 SO. MAIN. AXridge 3319.

'23 DODGE TOUR. .....$125 DN.
(Good rubber & upholstering. Just overhauled.)

'23 Jewett Brougham.....$595
(Like new, has had good care.)

'24 Ford Truck $385
(Metal express body, cord tires.)

ALBERTSON MOTOR COMPANY
214 N. Pacific Blvd. DE. 4304.
HUNTINGTON PARK

GOOD USED CARS
Dodge Bros. rdstr., new in March.
Dodge Bros. tour., sold new in 1924.
Chrysler '26 coach, priced right.
C. A. GRAY
Dodge Bros. Motor Cars.
1716 Cahuenga Ave.
Open Evenings & Sundays.

RICKENBACKERS
NEW CAR GUARANTEE

6—Brougham .....Latest—$1795
5—Brougham .....1926—1595
6—Brougham .....Latest—1495
6—Brougham .....1925—1295
Sedan .....1924—1095
Coupe .....1923—1095
Coupster (run very little) '25—1295
SPERL MOTOR CAR CO.
16TH & FIGUEROA. WE. 2221.

Dodge Coupe, late '24, $595. Tms. A-1 condition. Good rubber.
Ford Coupe, late '25, $565. Tms.
Rapidly sells, extras galore.
Ford Coupe, '24.....$225. Tms.
Tudor Sedan .....Tires
DURANT rdstr., '23. $275. $65 down.

1953 S. Figueroa. WE. 6679.
Mr. Smith, Open eves & Suns.

PACKARD BUSES
Two twin six, 12-passenger Packard stages. A-1 shape, good tires. These are the jobs that set there. Both equally good. Choice for $750.
MACK TRUCK CORP.
Alameda at Twentieth.

PIERCE-ARROW BARGAINS
1920 6-passenger touring.
1918 2-passenger coupe.
1918 5-passenger touring.
1920 2-passenger roadster.
ALL IN EXCELLENT CONDITION
HANSON PIERCE-ARROW SERV.
1204 W. PICO. PH. WE. 8748.

STEVENS-DURYEA late model; wire wheels, self starter etc., $465 will trade; give terms. 6455 SUNSET BLVD. GR. 1171.

AUTOMOBILES, ETC.—
Miscellaneous

RIGHT IN YOUR NEIGHBORHOOD

STARTLING

RECONDITIONED CARS OF VALUE

LET US SHOW YOU

Cars at 306 No. Larchmont. GLadstone 2176.

'22 Durant Spl. Touring, finished in dark maroon, trunk, bumpers and other extras. A real buy, $375.

Chandler '25 Coach, in perfect condition, Duco finish, four-wheel brakes, balloon tires. Can't be beat for power $995

Overland Sedan, five good tires, a dandy little family car $495

Overland '25 Sedan, balloon tires like new, bumpers and other fine extras. A rare buy $495

Cars at 3921 So. Central. Humbolt 3611.

Overland '25 Blue Bird, finished in Star blue Duco, glass enclosure, balloon tires, a rare buy. Guaranteed $395

Essex Coach, '25, not the ordinary used car. This is in wonderful condition $495

Overland 4-door Sedan. Duco finish, runs like a new car.....$450

Stearns-Knight '24 Sedan, fully equipped, nicely refinished. Guaranteed $895

Overland '22 Coupe, nicely refinished, 5 good tires, wire whs. $195

AND

50 others from $25 to $1900.

GOOD TERMS. WE TRADE.

Branch Stores

WILLYS-OVERLAND PACIFIC CO.

Open evenings and Sundays.

REO REO

NOT ONE

AMERICAN CAR
Lasts as long as
REO
Not One

ALL REOS ARE RECONDITIONED AND APPROVED. REAL VALUES

1925 Reo sedan (a buy)
1925 Reo coupe, 2-pass. (new.)
1925 Reo coupe, 4-pass.)
1924 Reo sedan (like new.)
1924 Reo sport phaeton.
1923 Reo sedan (real value.)
1923 Reo sport phaeton.
1922 Reo touring.
1920 Reo touring (a snap.)
OTHER MAKES
1925 Maxwell sedan.
1924 Buick coupe (4-pass.)
1924 Chevrolet coupe (2-pass.)

Terms. Light car in trade.

REO MOTOR CAR CO.,
Used Car Department.
422 WEST 12TH ST.
Open evenings and Sundays.

AUTOMOBILES — USED CARS
ALL MAKES TAKEN IN TRADE
ON HUDSON AND ESSEX

Star Sedan, fine cond ..1923—$245
Ford Sedan .....1924— 275
Essex Coach .....1925— 625
Hudson Coach .....1925— 845
Studebaker Tour. .....1923— 145
Ford Coupe .....1923— 200
Dodge Coupe .....1923— 500
Nash Tour. .....1926— 675
Marmon Chummy .....1926— 675
Hudson Sedan .....1923— 675
Chev. Roadster .....1924— 225
Chev. Coupe .....1924— 325

QUALITY AND PRICES RIGHT
LOW FIRST PAYMENTS. TERMS ON BALANCE
942 SO. HOPE ST.
OPEN EVENINGS & SUNDAYS.

M-A-R-M-O-N-S'
"AMERICA'S WONDER CAR"

Investigate these values today. Our stock is conditioned better than average, yet our prices are no higher. A call will convince you that this is an absolute fact.

MARMONS
MARMON 1926 VICTORIA.
MARMON 1924 2-PASS. SPEED.
MARMON 1924 PHAETON.

OTHER MAKES

1926 DIANA 8 ROADSTER.
1924 PACKARD TWIN SIX CPE.
1924 PEERLESS PHAETON.
1922 LA FAYETTE TORPEDO.
1922 PACKARD 4-PASS. CPE.
1921 AUBURN SEDAN
EASY TERMS.

PELTON MOTOR COMPANY
Marmon Distributors.
"AMERICA'S WONDER CAR"
1346 S. Figueroa. WEstmore 4341.

WEEK-END SPECIALS

1924 FORD COUPE.....$50 dn.
(Original finish, cord tires)
1923 FORD COUPE.....$25 dn.
(Looks like new, A-1 mech.)
1924 FORD TOUR.....$50 dn.
(Lacquer new cords, A-1 mech.)
1923 FORD TOURING.....$25 dn.
(Original finish, new tires)
FORD SEDAN .....$25 dn.
(Wire wheels, A-1 mech.)

Look them over before you buy
ALL CARS GUARANTEED

LLOYD L. KING, INC.
231 N. PACIFIC BLVD. DE. 1121
HUNTINGTON PARK

F. B. MILLER'S
"BARGAIN COUNTER CARS"
At these give-away prices they are sure going fast. Better hurry.

'25 Essex Coach $545
'23 Buick Coupe $345
'23 Durant Spt. Tr. $145
'23 Jordan Spt. Tour. $295
'23 Ford Coupe $145
'20 Oakland 6 Sed. $175
'22 Auburn Beauty 6 .....$265
'22 Dodge Tour. (refin.) $295
'20 Buick 6 Tour. $95

Liberal terms. Your car in trade.
723 SO. CENTRAL. VA. 0292
OPEN ALL DAY SUNDAY

OVERLAND 6, almost new, car belongs to our office manager and has had constant care in our service department. Fully equipped at 10% dis.
BOZZANI MOTOR CAR CO
Main Store
617 No. Broadway at Sunset

$50 CASH, FULL PRICE
10 CARS TO CHOOSE FROM
BUICKS, DODGES, NASH
—MANY OTHERS—

WATERS NASH AGENCY
1225 S. Hope St.

USED CARS
AT POMONA, CAL.
Cadillacs, 6 late models, all in 1st class condition
3 Model V-63.
Call at 336 S. THOMAS ST.

NO cash down, dia. fur, radio, etc. as first pay, on autos. 100 to choose from. 8036 S. VERMONT.

STAR VALUES

1926 Ford sedan $100.00
1923 Ford touring 100.00
1923 Ford roadster 135.00

1924 Ford touring 175.00
1924 Ford roadster 225.00
1925 Ford coupe 150.00

1923 Chevrolet touring 135.00
1924 Chevrolet 4-pass. coupe. 375.00
1925 Chevrolet coupe 495.00

1923 Star touring 125.00
1924 Star touring 250.00
1925 Star touring 335.00

1925 Star coupe 495.00
1925 Star coach 545.00
1925 Star sedan 595.00

STAR MOTOR CO.
(LOT DE LUXE)
1701 S. FIGUEROA AND
WASHINGTON & FIGUEROA

LINCOLN AGENCY
USED CAR DEPT.
1059 S. FIGUEROA. WE. 4114

OPEN UNTIL NINE
SUNDAY NINE TO FIVE

LINCOLN 4-PASS. SPT. PHAET. '26 SERIES. TREMENDOUS DISC.
JORDAN, GT. & RD. '26.....$3850
MOON RD., RUN 70 MI.....$1245
SPT. 2 PASS. RD., '25.....1495
DIANA 8 RD. '26 MODEL...$1350

CHRYSLER 6-70 BROUGH...$1045
CHRYSLER 4-58 TR. '26.....$ 865
HUDSON BROUGHAM, '26...$1345
HUDSON 5-P. SEDAN, '25.....1195
DUPLEX, '25.....1075
FLINT 55 SEDAN, '25.....$1175

WILLS ST. C. 5-P. CPE. '25 $1795
CLEVELAND RD.-CPE., '25...$ 445
MAXWELL SPT. TR., '24.....$ 365
CHEV. COUPE '25.....$ 150
CHEV. CAB '25.....$ 150
CHANDLER COACH, '25.....$ 695
STEPHENS SPT. TOUR. ....$ 195

ANDREWS & ANDREWS
1628 SO. FIGUEROA. WE. 6779

AUTOMOBILES, ETC.—
Miscellaneous

DON LEE
CADILLAC DISTRIBUTOR
OVER 20 YEARS
DO YOU REALIZE
WHAT THIS MEANS TO YOU?

Our reputation for square dealing and honest consideration of your needs makes it possible for you to purchase a used car from us with absolute safety.
Come in today and look over our large stock of high-grade CARS. COMPARE OUR PRICES WITH OTHERS. You'll be surprised at the extremely low prices placed on them.

AT
1073 WEST 7TH ST.
CADILLACS

CADILLAC, N.S., CUSTOM SEDAN
CADILLAC.....'27'...SUBURBAN
CADILLAC.....'61'.....COUPE
CADILLAC.....'61'...ROADSTER
CADILLAC.....'59'...VICTORIA
OTHER MAKES
1926.....HUDSON .....SEDAN
1926.....STUDE. ...VICTORIA
1925.....REO .....SEDAN
1925.....ESSEX .....COACH
1924.....BUICK .....SEDAN

AT
FIGUEROA & PICO STREETS
CADILLACS

CADILLAC.....'63'...PHAETON
CADILLAC.....'61'...SUBURBAN
CADILLAC.....'61'...TOURING
CADILLAC.....'59'...TOURING
CADILLAC.....'57'...BROUGHAM
OTHER MAKES
1926.....DIANA 8 ..ROADSTER
1926.....DODGE .....SEDAN
1924.....JEWETT .....COUPE
1924.....OLDS .....TOURING
1924.....NASH .....COUPE

EASY TERMS NO BROKERAGE
DON LEE
Cadillac Distributor over 20 yrs.
1076 W. 7th. DU. 1180.
Figueroa at Pico. WE. 3795

PREMIER auto hearse, good shape. For sale or trade cheap. MA. 1278 or EM. 0095.

ROLLS-ROYCE phaeton, very late, with sacrifice. Call Mr. Stiles, GR. 1171

NEW camp body, extra fine, cost $1100, will sell for $250. PH. 52877

Touring Cars for Sale

BUICK touring, 1924, just refinished a beautiful 2-tone Duradero, fully equipped with 4-wheel brakes, bumpers, spare tire, etc. Looks like new, offered at a tremendous discount.
PASHLEY, 1118 S. MAIN.
OPEN EVES. & SUNS.

BUICK 1924 "SPORT" TOUR. "Gold Seal" Master 6. Equipped with all sport extras. New tires. EZ terms.
HOWARD AUTOMOBILE CO.
1367 S. Figueroa. WE. 5012.

BUICK "6" 1923 TOURING. New paint and tires. Easy terms.
HOWARD AUTOMOBILE CO.
1212 S. Main. WEstmore 4355.

BUICK '21 TOURING
1st-class cond., recently overhld., new parts. 630 S. Berendo. WA. 2539.

BUICK Master 6 tour., '24, sac. $685. $175 dn. Fine cond. 4216 S. Bdwy.

BUICK tour., 6, late '23, cheap, $95 down. Fine condition. 4216 S. Bdwy

CADILLAC 57 TOURING
Refinished and rebuilt.
Wonderful Condition.
Priced at $575. Terms.
WM. E. BUSH, INC.
Pierce-Arrow Distributors.
Figueroa at 21st. WE. 6411.
Open Evenings and Sunday.

CADILLAC PHAETON, $1725
Original finish perfect, splendid mechanically, tonneau shields, wind wings, etc. Terms.
HUPMOBILE USED CAR DEPT.
516 W. Pico. Open eves., Sun.

CADILLAC 7-pass. touring, 59 model. Latest ser. This is the nicest looking car in city. Had the best of care. Must see today. Good liberal terms arrg. Call at once, 507 S. Flower.

CADILLAC Phaeton, 57 model. This is the smartest looking car in city. Fully equipped. Been in storage for 6 yrs. Must sacrifice beautiful car. Terms arr. $185 dn. 507 S. Flower.

CADILLAC 63 TOURING 7-PASS
California top, special paint job. Good tires, like mechanically perfect.
HOLLYWOOD CADILLAC AGENCY
Sunset Blvd at Vine. HO 2901.

CADILLAC '63, 1925, 7-PASS. TOUR. Paint perfect. Good rubber. A really beautiful car. Chauffeur driven. $400 down.
DU. 6708. 1926 W. 10th.

CADILLAC phaeton '61, new Duco, lot of extras. Good rubber. Owner leaving town. DR. 8116. Apt. 2. 3192 W. 7th st.

CADILLAC Phaeton, 59. Calif. enclosed glass top, bumpers. Looks & runs like brand new. Must see. Balloon tires, run 3000 miles, will take best cash offer for my $275 equity. 3159 Gracia street, corner Garden.

FORD '26 TOUR. SACRIFICE.
Like new, cost $800. Going East. Over $400 less than cost. Give easy terms. 3953 S. Vermont.

FORD tour. '21, $60 full price. 60 others. 3953 S. Vermont.

FORD touring, '23, $60. 410 W. 106th st. TH 5902.

FORD tour., late '22. One-man top. $65. 755 Central ave.

FORD touring '26, perfect cond. $310. Terms. 1863 E. 18T.

FORD tour. '24. Guaranteed. $75 dn. Good mech. 3330 S. Figueroa.

FRANKLIN, splendid condition, new paint. Owner, 522 Chestnut ave. GA. 5727.

HUP 1923 TOURING
in splendid condition. Terms.
HOWARD AUTOMOBILE CO.
1212 So. Main. WEstmore 4355

JEWETT sport touring, de luxe model, latest series 1926, looks & runs like brand new. Must sacrifice this beautiful car. Terms arranged. $185 down. 507 S. Flower.

LEXINGTON touring. Ansted motor, excellent condition throughout. $85 down. 1223 S. FIGUEROA ST.

LINCOLN touring. Has spcl. Duco finish. Looks brand new. Has lots of extra equip. Cost new over $5000. Will sacrifice this beaut. car for $895 as it must be sold at once. Have time pymts. arr. 507 S. Flower

LINCOLN 7-p. 4-p. phaet. New tires Burbank top, trunk, etc. Must see $650 dn. GR. 5559 before 10 a.m.

LINCOLN '25 ser. 4 pass. sport phae. GARAGE. 2444 W. WASHINGTON

AUTOMOBILES, ETC.—
Miscellaneous

Touring Cars for Sale

LOCO. 38, 7-pass. Must sell, $700. ⅓ cash. 2949½ Edgehill Dr. Nr. W. Adams.

MARMON 1926 sport tour., has had very best care. All kinds extras. Cheap. $750, terms. DU. 8385.

MAXWELL 1923 sport touring. Dodge coupe. 1923. Priced to sell. 11154 McCORMICK ST., Lankershim. W. I. Heathe, Ford dealers.

MAXWELL tour., A-1 cond. No agents. 1207 W. 27TH PL.

MITCHELL touring, $300, good condition, just painted, 5 good cords, new top, brown reflectors, Zenith carburetor, wind shields and other extras. CHURCH, 1070 La Claire Pl. Whitney 1495.

MOON SPT. TR., '24.
$195 dn., 12 mos. Car accepted. Duco fin. Many extras. A beauty. Millerized Cars. 46th & Bdwy.

NASH ADV. 6 TOUR. '26. SAC. BRAND NEW. NEVER RUN. Owner broke, cannot handle. Will sell at a $300 loss, 18 mos. on contract. Hurry. 1955 S. Vermont

NASH touring, late '23, absolutely perf. condition thruout. Tonneau shields, fully equipt., with extras. Must sell. Owner leaving city for MEXICO. Apt. 103. WA. 9742.

NASH sport touring, '25 wire wheels. New Duco paint, mechanically perfect. $1150 for quick sale.
SAM BENNETT FORD DEALERS
222 N. Vermont

NASH '25 TOUR. $330 DOWN
Rebuilt, refinished, balloon tires.
TROY MOTOR USED CAR DEPT.
1132-34 So. Figueroa. Open eves. Sun

OAKLAND TOUR., $795
Rebuilt, new 2-tone Duco. Guaran.
REEVE GARTZMANN INC.
1137-59 So. Olive. Open eves.-Sun.

OVERLAND tour., 1924, beautiful orig. finish. Good tires & mechanical condition. ARNOLD MOTORS, INC., 10th and Olive.

PACKARD "6" 3-52 TOUR.
LATEST MODEL — SAVE $1410
Did you ever have such an opportunity on a Packard Single Six that can't be told from new? It's the most beautiful touring car in the city. Must have to hurry. Terms.
Chrysler—GREER-ROBBINS—Dist.
434 W. Pico. Open Sun. WE. 6080.

PACKARD twin phaeton, late 1922. Original finish, in excellent mechanical shape. To be whoised out at $495. Terms.
BOZZANI MOTORS
617 N. Broadway at Sunset.

PACKARD twin 6, 1921 sport touring, A-1 mechanically, new rubber, $500 full price. Ph. 517-44.

PACKARD 1926 S-5. Sport tour., refin., new tires. $2250.
HARVEY GOODWIN, 1047 S. Olive st.

PACKARD 6, '23. 5 p. $1300. Priv. own. 2 cars. 2846 WILSHIRE. WA. 8586.

PACKARD phaeton '23, twin six, A-1 shape. Extras. 3330 S. Figueroa.

PEERLESS Sport Phaeton, late ser., fully equip. Snapplest & sportiest car in city. Sacrifice, $785. Terms arranged. $250 down. 507 S. Flower.

PIERCE-ARROW, 1920
Duel valve 5 pass. touring, overhauled and refinished in lacquer. New top and good tires. Priced at $100, terms.
WM. E. BUSH, INC.
FIGUEROA AT 21ST. WE. 6411.
Open Evenings and Sunday.

PIERCE Arrow 80 phaeton, side wings, tonneau shield etc. $850 dn. 3758 Sunset. GR. 4586, 5237.

PIERCE-ARROW 78, 1926 dual valve tour., new paint, excellent cond. 925, terms. 1209 S. Hill. VA. 0491.

REO 6, Model "M," 1916. Good running condition, good rubber. Cheap for quick sale, etc. Terms.
HUPMOBILE USED CAR DEPT.
516 W. Pico. Open eves., Sun.

REO late 22. Good condition. $325. Terms. 3921 CENTRAL AVE.

RICKENBACKER '24 tour. $595. Refinished, new tires, equipped. ROZZANI MOTORS, 1101 S. Figueroa.

ROLLIN '25 touring, balloon tires, 4-wheel brakes, new duco paint. A snap at $475. 1408 W. PICO.

STEARNS-Knight 1921, 7-pass. tour. in good condition. Good buy. Can be seen at Long Inc., 1620 S. Figueroa

STEPHENS touring, late series, right up to the minute. Snappiest looking car in city. Sacrifice, $385. Terms arranged. $140 down. Mechanically perfect. 507 SOUTH FLOWER.

STUDEBAKER 1924 "Special 8" Tour Duco finish, new tires, many extras, mechanically O.K. $725. Easiest of terms.
HOWARD AUTOMOBILE CO.
OLIVE ST USED CAR DEPT.
1122-24 S. Olive. CA. 2121.

STUDEBAKER special, 1919 model. Ready to go anywhere. Good top and curtains. $95 cash. Owner, 2045 Bellevue Drive, block above 10th, between Allen & Alameda, Glendale.

STUDEBAKER big six touring, 1926. Runs and looks like new, fully equipt. $1100, half cash. Phone Santa Monica 31443 or write P. O. box 607, Santa Monica.

STUDE. TOUR., LT. 6, '24
$110 DOWN.
Eager to demonstrate to you.
4610 S. Vermont. Op. eves. & Sun.

STUDE BIG 6 TOUR. 1924
Duco finish, lots of extras. Bargain. $695. Terms. 1228 S. Figueroa

STUDEBAKER 1925 "Certified Six" duplex touring. Only $225 down. Buick Specialty Co. 1215 S. Flower

STUDEBAKER, Big Six Phaeton, late '25, good cars and small mileage. Snap. $445 down. 1201 S. Fig.

STUDEBAKER '24 No time or trade, priced right for quick sale. 870 S. WILSON AVE. Pasadena.

STUDEBAKER 1926 big 6, Calif. top. $100 down. GL. 9428.

STUDE '25 6 tour. Orig. fin. Many extras. 1132 S. Main.

STUDE. stand. duplex phaeton '25. Take $225 dn. 4216 S. Broadway.

STUTZ 4 passenger sport touring. Late ser. Sunday call TR. 2321 between 9 and 10.

WILLYS-KNIGHT TOUR., SACRIFICE. Like new, bought Nov. 24. Bump., spare tire, side wings, bike, light car bumper. $375. terms. 3953 S. Vermont.

WILLYS-KNIGHT tour. $495. Good rubber & paint. Guar., terms. BOZZANI MOTORS, 1101 S. Figueroa.

REPOSSESSED TOURING
Tell me what kind you want; I represent finance companies and sell considerably less.
Call or Phone TR. 8071.
C. A. MONKHOUSE, 955 S. Grand.

'24 JEWETT tour., mechanically perfect. Barg. Terms. 9675 S. Vermont.

FOR sale, Studebaker special 6, 1926, good cond. $125. OR. 1329.

Roadsters for Sale

AUBURN 8 rds., late A-1 mechanically, good rubber. Wilshire Mtrs., 5539 Sunset Blvd.

BUICK 6 SPT. ROAD., '25.
$295 down.
CHRYSLER 70 ROADSTER '26
$295 down.
STUDE STAND. ROAD. '26
$200 down.
OAKLAND ROAD. COUPE '25
$175 down.
CADILLAC '26 ROAD. COUPE
$650 down.
1911 W. 7th. DU. DR. 7600.

BUICK SPT. ROAD. '23.
(SPEC.) $225 dn. Your car accepted. A complete sport model. Many extra. "Millerized" Cars, 1046 S. Figueroa

BUICK master 6 road. 1925, new, balloon tires, etc. $250 down. Buick Specialty Co. 1215 S. Flower

BUICK 1920 needs repairs $150. See at 754 MAPLE.

CADILLAC roadster just overhauled, 6 nearly new tires. Must be sold by Monday Owner leaving. First $250 gets it. VALLEY GRAND SUPER SERVICE, 241 E. Valley Blvd., Alhambra. Alhambra 3207.

CADILLAC ROADSTER, finished in desert sand duco. New Burbank top and dummy boot. New tires, $750 first payment. 5756 SUNSET. GR 4586, GR. 5237.

CADILLAC 61-Z roadster. Owner must sell $1100. Terms. Hurry. Today. 1023 W. 7TH. DR. 1460.

CAD. rd. 59, new tires, new paint, sell cheap. 114 NO. LOS ANGELES.

CHANDLER 1926 ROAD.
Only driven 1200 miles, like new rumble seat, guar. Terms.
W. P. HERBERT CO.
1702 S. Figueroa. WEstmore 4326

CHRYSLER rds. late '25, repainted '26 color, guar. $300 dn. 1201 S. Fig.

CHEV. rdstr. A snap New. Must sac. 1800 Pasadena ave. CA. 0222.

CHEVROLET roadster, A1 condition, $75 cash. 1440½ Wright st.

CHRYSLER roadster '25 standard & other repossessed cars. No cash dn. payment. rel Auto loans 1401 S. FIGUEROA

CHRYSLER roadster No. 58, 1926 model, just like new, only 3500 miles. $995. Terms. Owner, 1601 WILSHIRE. DR. 5798.

CHRYSLER 70 ROAD... $1185
Beautiful new Duco finish.
Chrysler—GREER-ROBBINS—Dist.
646 So. Western. Open eves.-Sun.

CHRYSLER roadster, 4-cylinder, last word, fully equipped, only driven few miles. Must sacrifice this car. Call at once. 507 SOUTH FLOWER

CHRYSLER road. '26, wind wings, bumpers, other extras. Just like new car. $950, terms. 4450 SUNSET.

CHRYSLER '26 70 rdstr. Like new. Run 10,000 mi. Sac. eq. HP. 2736.

DIANA 8 ROADSTER
1926 model. Original sport finish, 5 balloon tires, bumpers, nat. wood wheels. Priced $600 off list. Terms.
DON LEE
Cadillac distributor over 20 yrs.
1076 W. 7th. DU. 1180.

AUTOMOBILES, ETC.—
Miscellaneous

Roadsters for Sale.

DIANA ROADSTER, Arrowhead type. Will sell equity $100 cash, payments $65 month. Call GL. 6811, days.

DODGE RDSTR. SAC. LATE '24. Run only few mi. Fully eqpd. Going East. $615. Give tms. 3953 S. Vermt.

DODGE ROADSTER, '24 MODEL GARAGE. 2444 W. WASHINGTON.

DODGE rdstr. '24, orig fin. Terms. 1132 S. Main.

FLINT ROADSTER, MODEL 80 GARAGE. 2444 W. WASHINGTON.

FORD RDSTR. 1923
Disc wheels, oversize cord tires, spdmtr., lock wheel, foot throttle $95 dn. Bal $20 mo.
3 days' free trial. Guaranteed.
J. A. NADEAU BARG. CENTER
Central & Slauson. HU. 2240

FORD ROAD., 1925, A-1 mech. perfect. New paint. New rubber. $375. Terms. BILL FROELICH MOTOR CO., 2152 W. Washington. Open Sun. & eve.

FORD roadster, '25, good rubber, priced to sell. Hurry before it goes. $50 takes it. PEARL MOTOR CO. authorized Ford dealers. 2254 Colorado st., Eagle Rock.

FORD '26 RDSTR. SACRIFICE
A sport job. 8 balloons, wind wings. Very new. Leaving, sell chp. Give terms. 3953 S. Vermont ave.

FORD road., starter, mech. good. Bargain. $65. BILL FROELICH MOTOR CO., 2152 W. Washington. Open Sun. & eve.

FORD '26 sport roadster, 2-tone duco paint, many extras, real bargain. Terms. 1863 E. 18T.

FORD ROADSTER, 1926, 30 DAYS OLD. TERMS OR TRADE. SEE CAR AT 222 N. VERMONT.

FORD ROADSTER, $40. FULL PRICE. 5119 CLINTON ST.

FORD 1924 road. Box on rear. $175 Terms. 765 CENTRAL.

FORD roadster '26, 3 mos. old. $315. Terms. 1863 E. 18T.

FORD 24 rdstr., has truck body. $140. Terms 1955 S. Figueroa. WE. 6679.

FORD road. '25, Guar. $75 dn. Others. 3330 S. Figueroa.

GARDNER 8 1926 5 pass. sport rdstr. Special job incl. full insurance. Total cost new $2485. This car is practically brand new. Will sac. for $1650. Terms. Take in late model Ford. Rear of 2004 6TH ST.
Phone EM. 3059.

HUDSON speedster, late '23, many extras, terms, $140 Santee st.

JEWETT '26 MODEL ROADSTER. Jump seat, fully equipped just like new, only run 4000 miles. $295 dn. Terms. 1222 S. FIGUEROA.

JORDAN Spt. Rdstr., de luxe model, fully equip. Must sac. this beauty car today. Most liberal terms arranged. $385 down. 507 S. Flower.

JORDAN 1926, brand new straight 8 rdstr. $300 off list.
DU. 6708. 1926 W. 10th.

KISSEL DE LUXE Speedster, late model, motor perfect, new paint and rubber, car gua. $475 down. Will accept car in trade. Terms. arrgd. 1058 S. Flower. 1107 S. Hope. 6717 Sunset Blvd.

KISSEL, 8, '26 de luxe roadster, brand new, cost $3250. Sacrifice, $2850. Must sell at once. Own.53150

MARMON SPORT ROADSTER
BALLOON TIRES. BUMPERS.
GLASS ENCLOSED TOP
WONDERFUL BARGAIN
TERMS
909 SO. OLIVE ST.

MOON ARROWHEAD RDS. LIKE NEW. GUAR. SAC. FOR QUICK SALE. WILSHIRE MTRS., 974 S. WSTN.

MOON roadster, 1926, new, driven 500 miles. Must sell. $550 equity for $250. 1428 GLENDALE BLVD. DU. 1597.

MOON late type roadster, practically new throughout. $225 down.
Buick Specialty Co. 1215 S. Flower

MOON '26 rdstr., nearly new. $280 down. 609 W. Wash. WE. 8103.

NASH 1925 ROADSTER
ADVANCE 6 SPORT MODEL
Refinished in Duco, the latest livery color, equipped with snubbers, hydraulic shock absorbers, Spanish leather upholstery, motometer and wind deflectors. Priced exceptionally low. Very easy terms.
W. H. COOK. 1135 S. OLIVE ST.

NASH RDSTR. ADV. 6, '26 MODEL
$275 DOWN
Original finish. Driven 7000 mi.
4610 S. Vermont. Open eves. & Sun.

NASH RDSTR. SPEC. 6, '26
$250 DOWN
Worth sale to describe this car.
4610 S. VERMONT. Op. eves. & Sun.

NASH road., Advance 6, 1925 model. Sac. $295 down. 4216 S. Broadway.

OAKLAND Sport Roadster, latest series, 1926 type model. Looks and runs like brand new. Fully equipped. Must sacrifice beautiful car. Terms arranged. $185 down. Accept car in trade. Terms at once. 507 S. Flower.

PACKARD "STRAIGHT 8" RD.
Popular 4 pass. sport model. In splendid condition. Special custom built top, other extras.
ALBERTSON MOTOR COMPANY
Dodge Brothers Motor Car.
214 N. Pacific Blvd. Huntington Park.
Open Sundays.

PACKARD twin 6 chummy roadster for sale in trade. 1103 W. ADAMS ST. EM. 9255.

RICKENBACKER Sport Roadster, de luxe model, latest series, 1924. Fully equip. Snappiest looking car in city. Must sacrifice beautiful car. Terms arranged. $250 dn. 507 S. Flower.

STUDEBAKER "big 6" tour. New finish, disteel wheels, wind defiectors. $100 dn.
Buick Specialty Co. 1215 S. Flower

STUDEBAKER ROAD.
Big 6 duplex, current model, cannot be told from a brand new car.
Price $1450.
WM. E. BUSH, INC.
Pierce-Arrow Distributors.
Figueroa

AUTOMOBILES, ETC.—
Miscellaneous

Trucks and Delivery Cars

DUMP TRUCKS
WE
HAVE
SEVERAL TO CHOOSE FROM
1 to 6 tons, also a 6-wheeler. Some have compound & overdrive. All have good rubber. Mechanically right.

COMMERCIAL
AND
LIGHT DELIVERY
'23 Ford, 1-ton, 1st-class rubber, good condition, stake body, $175.
'26 Internat'l, 1-T., panel body, like new
'23 Republic, 1 1-4-T., overhauled and rubber.
'24 Ford, 1-T., water body, cln. Job throout.
'23 Moreland, 1-ton, ¾ enclosed panel stake body.
'24 United 521-gal. oil tank, A1 shape.
Moreland 2-ton on pneumatics, with compound and overdrive.
LET US HELP YOU
FIGURE YOUR TRUCK NEEDS
INTERNATIONAL HARVESTER CO., 1628 E. 7TH ST.
TR. 6135.

FORD trucks, 25 to choose from. Cash terms or trade. 430 E. 9TH.

FORD truck, 1924, panel body. A bargain. 3759 Ruthelen.

Trucks for Hire

TRUCKING & cheap storage. J. B. Stockwell. 162 N. L.A. at MI. 2481.

TRUCKS for sale or rent, with or without drivers. 430 E. 7. BR. 1996.

Trailers

PIKE TRAILERS
MANUFACTURER TO CONSUMER
2-4 & 6 WHEEL TRAILERS
FOR SALE OR RENT NEW & USED
PIKE AUTO & TRAILER WORKS
2618 SANTA FE AVE. Mid. 1177.

AUTO TRAILER CO.—3 & 4-wheel trailers sale or rent 1322 Central.

Automobiles for Exchange

TRADE my equity $600 in Oakland six tour., 1926 mod. A-1 condition, for Ford coupe '24 or '25 mod. Ph. 4314 Compton or call R. L. RORSHEIER, 309 W. Magnolia St., Compton.

RICKENBACKER 8, '25, equity for late model light car. Payments $24 per mon. Eves. 616 E. 73RD ST.

COLE 8 sport tour., perfect cond. for lightweight roadster. TR. 0761.

Automobiles Wanted

ATTENTION! New and used car dealers. Best late model 6 or 8 cylinder sedan offered, takes equity $1200. Lots 147-181, Tract 5980. Go to 1609 Silverlake Blvd. See lots. Get prices adjoining lots. This is worth your trouble.
W. R. ZIEGLER
Yucaipa.

HIGHEST CASH PRICE
Must have 50 used cars immed.; our stock is completely exhausted; now is your opportunity. See us today.
MR. SWARTZ with F. B. Miller
1045 S. Figueroa. WEstmore 4051.

WANT latest model 6 or 8-cylinder in exchange for 2 residence lots off Whittier Boulevard. $2500. F. C. STUNDIEN. 3448 Redman ave., Whittier.

WILL pay cash for equity in late model medium size car, roadster preferred. Matt Ely, 11724 San Vicente Blvd., Brentwood Heights. Phone 32214.

ROADSTERS & CLOSED CARS.
Highest cash prices paid.
PASHLEY, 1118 S. MAIN
OPEN SUNS. & EVES.

50 CARS FOR CASH
Just received our new stock; need late model cars. WEstmore 3017. KELLEY KAR CO., 1834 S. Fig.

'24, '25, '26 BUICK, Dodge, Studebaker, Ford, Chev. Star, Chrysler, Hudson, need cars bad, cash or consign. Peterson, 1234 S. Main. WE. 5757.

WE pay highest cash prices for cars. GOODMAN-O'ROURKE MOTOR CO. 1629 SOUTH FIGUEROA. WE. 6103

WOULD like to buy light car under $1000. Am priv party. Can reach me after 10 a.m. MA. 5803. Miss Lewis.

WANTED—To buy $500 light cars under $150. to ship to Honolulu. Apply 507 SO. FLOWER STREET.

WILL pay up to $500 for roadster. No dealers. Phone DU. 8102 between 4 and 8 p.m.

WILL PAY CASH FOR YOUR CAR OR EQUITY. NO DELAY. SEE US FIRST. 1163 S. MAIN.

CASH PAID FOR CARS & EQUITIES
HIGHEST PRICE
Westlake Used Car. 12th & Figueroa

NEED CARS BADLY. PAY CASH or make loan until sold. Highest prices. 1207 N. Western. GL. 8407.

WANTED—1926 Ford coupe, cash. Must be real bargain. GL. 2827 or VA. 4807.

CLEAR lot to trade for late model touring car. MR. PATERSON [illegible] 2627.

CAR wanted pay cash to priv party for late model open or closed car. Residence, 2064½ W. 43rd AV. 5213

WILL pay cash, private party, for 1926 Closed car in good condition. AT. 8671.

HERMOSA Terrace lot, $800, clear. Want coupe or sedan. Prefer Buick. Might assume. VA. 7185. RI. 5518.

NEW late model coach or sedan. Will give lot and mtge. Phone Santa Monica 61748.

COACH, '24 or later. Will trade new high-grade plumbing fixtures. ME. 6445, business hours.

WANTED—1½-ton truck, good running condition. Call RAUSCHER, 6946 Melrose Ave. WA. 5763.

WANTED, good automobile, will trade $1000 lot. OL. 6368.

$1465 equity in $2000 lot for late car. Phone FI. 2919.

$200 cash for your car, any make. Auto loans. 2228 S. MAIN.

Free delivery. 2316 E. BROADWAY Huntington Park. DE. 2926.

POULTRY WANTED. ALL KINDS. Will call anywhere. GOLDBERG-POULTRY. 1250 E. 22nd st. HU. 0654.

POULTRY WANTED, all kinds, will call anywhere. CITY POULTRY, 2923 S. Hope st. AT. 4263.

RED CAREAUX PIGEONS
& other varieties at all times. Redwing, 2046 E. Florence. DE. 6598

FOR SALE—Game chickens, very pretty birds, great layers, cheap. 11610 WILSHIRE BLVD., Sawtelle.

$50 W. L. PULL. 10 mo. McFarland str. tr.-nested. Real buy. 224 W. 83RD ST.

WHITE Leghorn and Rhode Island Reds 4 months pullets, price right. 12103 PINE AVE., Lynwood.

FOR SALE, 50 young W. L. hens, laying 30-40 eggs daily & about 20 pullets. WA. 1967.

246 YOUNG W. L. hens, $1.05 each. 15167 S. VERMONT.

5 BROWN Leghorn hens, 1 year. 1343 W. 27th Place.

RABBITS and chickens for sale. 727 E. 107th st.

FOR SALE, 400 R.I.R. & W.L. pullets. 10837 Eucalyptus st., Lennox.

Pigeons

CHEAP pure bred Carneaux pigeons, all colors must sell, moving Glendale 2852-W. Mornings or evenings.

WHITE Kings, extra large, mated pairs, $1.25. Squabs, every 2 wks., or better, 870 S. NORTON AVE.

FOR sale or exchange for chickens, 18 prs. Carneaux & Mondaine pigeons. Phone GA. 2210. 872 Paola ave.

CARNEAUX, red, yellow, blk. Redwing Ranch, 1017 San Rafael, Glendale.

Rabbits, Hares, Etc.

"A GUARANTEED INCOME"
We'll stock your back yard with PEDIGREED FUR RABBITS and PURCHASE EVERY ONE YOU RAISE, under guarantee. ($8,063 paid out in last 6 mos.) Expert unnecessary. See EDW. FESSER, Mgr. GOLDEN WEST FUR FARMS 1166 S. Bdwy., L.A. Ranch 140 E. Duarte Rd., Arcadia, Cal.

FORTUNE IN FUR RABBITS—Good breeding stock and substantial market assures your success. Booklet & market plan free. PACIFIC FUR CO., 8634 S. Figueroa.

CHINCHILLAS sables, other fur bearing, cheap. Moving to Chatsworth. MORNING SIDE FUR FARM, Belleview and Prairie, Hawthorne.

CHINCHILLA rabbits, Pen trios, also bred does & does with litters, 2757 Orchard Place, South Gate. ½ blk. W. Long Beach Blvd. DE. 3147.

HUTCHES, up to date, 4 compartment, made to order at half price. See them today. 416 W. MANCHESTER AVE.

AMERICAN blue and Flemish does, bred and with large litters, $2.50 to $5. 416 W. MANCHESTER AVE.

FUR rabbits, Himalayan, Havana, Chinchilla and White Flemish. Fine stock. 1627 W. 24TH ST.

50 BREEDING does, mod. hutches, cheap. 6042 CEDAR ST., Lenox.

RABBIT hutches. Best & cheapest. Facto y. 2050 Long Beach ave. LA

9 DOES 5 bucks & young rabbits. Good stock. 5131 N. Huntington Dr.

RABBITS 75 does, 125 young. From 1 to 6 pounds ea. 2030 West Pico.

RABBITS, all breeds, bucks, bred does, $2.50. Guar. 14030 S. WESTERN.

PETS—LIVE STOCK

Horses, Mules, Cattle—
Goats for Sale, Exch., Wanted

Horses and Mules

UNUSUAL AT THIS SEASON
However I want my customers to know that I have just received one carload of the best mares and horses that has come to the Sunny Southland in many years. All well broke, and ready to go right to work. Many perfectly matched teams, all solid colors, ages 4 to 6 years, weight 1400 to 1800 lbs. each. Also a carload big young mules that are well broke and very gentle. Truck companies or anyone wanting the real article at the right price will do well to call and inspect the best lot of horses you have seen anywhere.
P. F. LITTLE
16th and San Pedro Sts.
Tel. WE. 5242.
The House of Quality Horses.

WANTED—PASTURE & BOARD
FOR A HORSE
IN PRIVATE PLACE
Want board & pasture for horse somewhere within 50 mi. or more from L.A. Want place where it will be permanent year 'round. No public boarding stables considered. State particulars first letter. Give refs. Address Z. box 549, Times Branch.

BEAUTIFUL 5-GAITED BLACK KENTUCKY SADDLE HORSE
Also 3-gaited CHESTNUT MARE.
See these beautiful horses at BAKER RANCH, 1 mile from Saugus on Mint Canyon Road.

FOR RENT—Good work mules, any number you want also complete grading outfit. Road rollers, dump wagons, graders & water wagons. Office & yard, San Fernando Road & Broadway. Phone Glendale 1240.

SHETLAND pony, thoroughbred Shetland gelding, sorrel with white markings, $125. 812 S. PALM DR. Beverly Hills. OX. 2119.

Cattle

FRESH family Jersey cow. SHOEMAKE'S PLACE, 132nd and So. Broadway.

Goats, Milch, Etc.

2 HIGHLY bred pure-white Saanan goats, just fresh, big milkers. 767-982. 1250 S. Gramercy Place.

GOAT, gives 1 gal. milk daily. DE. 3048. 282 SO. FLORA ST., Bell.

SAANAN goat 2 cuts, $15. 7639 MAIE AVE. DE. 6140.

POULTRY AND SUPPLIES—
Pigeons, Rabbits, Etc.

AN easy way to insert a want ad in The Times is by phone. No credit arrangement is necessary. Collection is made after your ad has appeared. Courteous ad-takers will assist you with your copy if you desire. Phone MEtropolitan 0700.

Poultry and Poultry Supplies

ANNOUNCEMENT EXTRAORDINARY!
We are exclusive distributors in So. Calif. for genuine, direct MacFarlane strain W.L. chicks & hatching eggs. Booking orders now. Fishelton Farms White Rocks. Baby chicks & pullets all varieties every Sunday. Wilmar Hatchery, 2332 Del Mar ave., Wilmar, Calif. Drive out Garvey to Valley Blvd. to Del Mar ave. Whittier.

ALL varieties of thoroughbred baby chicks and ducklings on hand every day. Can fill large or small orders promptly. Plant capacity 250,000, all electrically operated. Pedigreed New Zealand and American Blue rabbits, all varieties of fancy pigeons. Open Sunday and eves.
REDWING HATCHERY
2046 E. Florence Ave. DE. 6393.

1000 W. L. pullets, laying. Petaluma stock; 100 young R.I.R. roosters, 75 Trapnup pullets. Will sell all or part. Also 5 acres with 5-rm. modern house, all chicken equipment. Brooder house, feed house, garage accommodation for 1000 chickens. No checks taken. Apply HOFFMAN POULTRY FARM, Strathen st., N. Lankershim.

SAVE $$$$ ON FEED!
Buttermilk laying mash, $2.60. Wheat, $2.80. Special scratch, $2.60. Best scratch, $2.80. Rolled barley, $1.45. Rabbit feed, $1.80. Bran, $1.40. Free delivery. American Grain Co., 138 East 87th Place. TH. 6119.

SAVE $ $ $ $ ON FEED
Best $2.60; to ship to Honolulu. Laying mash $2.65; cracked corn, $2.40; rolled barley $1.35; bran, $1.60 cash and carry prices. Each order delivered free. AMERICAN GRAIN CO., 122 E. 87th Pl. TH. 6119.

SELLING out 75 White Leghorn pullets, 150 ducks, 50 pr. Red Carneaux pigeons, 2 milch does, kidding, 2 goats, 12 small brooders, 1 incubator, 1 Jersey cow fresh. All must go. Cheap. 16220 S. Western ave.

PULLETS—Brick-Tancred strain S.C.W.L., 9 wks. old, $1.25. 5 wks. old, $1. Closely related to my pen at Pomona egg-laying contest. MOSES L. FRUCH, 1700 Elizabeth st., Cudahy. DElaware 3623.

YOU can buy SPERRY'S SURELAY MASH for $2.80, delivered. Scratch feed, $2.55, guarantee. (23,043 paid out in last 6 mos.) Expert unnecessary. See EDW. FESSER, Mgr. GOLDEN WEST FUR FARMS 1166 S. Bdwy., L.A. Ranch 140 E. Duarte Rd., Arcadia, Cal.

FORTUNE IN FUR RABBITS—Good breeding stock and substantial market assures your success. Booklet & market plan free. PACIFIC FUR CO., 8634 S. Figueroa.

CHINCHILLAS sables, other fur bearing, cheap. Moving to Chatsworth. MORNING SIDE FUR FARM, Belleview and Prairie, Hawthorne.

CHINCHILLA rabbits, Pen trios, also bred does & does with litters, 2757 Orchard Place, South Gate. ½ blk. W. Long Beach Blvd. DE. 3147.

HUTCHES, up to date, 4 compartment, made to order at half price. See them today. 416 W. MANCHESTER AVE.

AMERICAN blue and Flemish does, bred and with large litters, $2.50 to $5. 416 W. MANCHESTER AVE.

FUR rabbits, Himalayan, Havana, Chinchilla and White Flemish. Fine stock. 1627 W. 24TH ST.

50 BREEDING does, mod. hutches, cheap. 6042 CEDAR ST., Lenox.

RABBIT hutches. Best & cheapest. Facto y. 2050 Long Beach ave. LA

9 DOES 5 bucks & young rabbits. Good stock. 5131 N. Huntington Dr.

RABBITS 75 does, 125 young. From 1 to 6 pounds ea. 2030 West Pico.

RABBITS, all breeds, bucks, bred does, $2.50. Guar. 14030 S. WESTERN.

PETS AND SUPPLIES—
For Sale, Exchange, Wanted

AN easy way to insert a want ad in The Times is by phone. No credit arrangement is necessary. Collection is made after your ad has appeared. Courteous ad-takers will assist you with your copy if you desire. Phone MEtropolitan 0700.

Miscellaneous

GOLDEN & silver pheasants, canaries, doves, blue & white sparrows, yellow & green parrakeets, bantams, bramah & silky chickens, must be sold to close estate, Sunday morning only. H. W. HANCOCK, executor, 12824 Highwood Ave., Brentwood Pk. North of Brentwood Country Club.

VERY fine Persian kittens & Pekingese pups. Sum. prices. Call OX. 5797

Birds

FOR BETTER BIRDS
Johnson's Hollywood Bird Aviaries, first imported young canary singles. Selected rollers in full song. ALL KINDS. GORGEOUS COLORED FINCHES. Birds boarded 50 cents week up. Cages, seeds, and bird sundries.
OPEN DAILY AND SUNDAY
5818 CARLTON WAY nr. Van Ness

TALKING PARROTS
Roller Canaries, Aviary Birds, Puppies, Kittens, Squirrels, Small Turtles. Cages, Standard Supplies. Largest variety and stock by oldest expert fancier.
J. C. EDWARDS, 629 S. Grand av.

BIRDLAND
Canaries, finches, parrots, domestic pets, fish food, cages and supplies. Bird Hospital & Boarding Rooms. MA. 2169. Op. May Co. 824 S. Bdy.

PHEASANTS, ringnecks, trio $20, beaut. birds. Barg. 3267 Blanchard.

SMALL bird aviary, all metal, $10. Young canaries $2. 785 W. 94th.

FOR sale canaries, young singers. 468 E. Santa Barbara ave.

Cats

FOR sale or trade, 1 blue Persian male cat for roller singer. 1131 MIRASOL ST.

PERSIAN kittens selling at special prices for board bill. $5, $3 and $5. All colors. 856 W. WASHINGTON.

BEAUTIFUL Persian kittens, males at stud. 1123 W. 54TH. YO. 2481

AT stud, reg. male, special price on kittens. TH. 1445 1728 W. 59th st.

AT STUD fluffy males, $3. All colors. CATTERY, 6100 So. Normandie.

ORANGE grove cattery, 1216 Longwood av. Phone WH. 8811.

PERSIAN kittens, orange, reasonable. Some given away. 1403 3rd ave.

REG. red Persian kittens and mother cat. BEacon 8353. 1336 S. Berendo

BEAUTIFUL Persian kittens, males at stud. 1123 W. 54TH. YO. 2481.

Dogs

WE buy and sell pups of most every breed, such as Airedales, Wire and Smooth Fox Terriers, Boston French and Pit Bull, Collies and many others. Kennels are clean, sanitary and free from disease. Phone or call any time.
GERMAIN SEED & PLANT CO.
N.E. cor. 6th & Main sts. TR. 2821.

CHOWS, our puppies are inoculated & guaranteed against distemper. We own the only chow in Calif. that has ever produced a puppy good enough to win in eastern competition.
GORDO KENNELS
5844 W. Slauson Ave.

BLACK & tan hounds. These dogs are trained on coons, bobcats & mountain lions, excellent for trailing deer, also very good pups. Best stock in Calif. We have the females to show what these dogs have done. 345 E. 2nd st., Pomona. Ph. 994.

POLICE PUPPIES. Just 4 left, 3 mo. old. Beautiful pups. Best blood on the Coast. Pedigreed, registered with papers. Parents trained dogs, can be seen with the puppies. $15 while they last. 1617 W. 66th st. TH. 9358

POLICE dog puppies, 3 beautiful grey males, sired by Dolph, winner of 1926 Long Beach & Ambassador show, 3 wks. old, $50 each. OX. 5315. 345 N. Crescent Dr., Beverly Hills.

2 WIRE hair fox terrier pups, fem. 3 mos., ped. eligible to reg. Finest stock. $50 ea. ARTHUR RANKIN, M. 31707. 1946 Pelham ave., Westwood.

FRENCH BULLDOG AT STUD—
BON CHIEN, 16-IB.
Dark brindle, very bully, low to ground. Eastern dog. 3505 Woodlawn ave. AXridge 1473.

DUCK hunters or sportsmen, attention. Duck retrievers, pedigreed Irish Water Spaniel pups, females, $25; males, $50. Call P.M. 3213 S. Hobart Blvd.

AT STUD—Boston Terriers, champ. Hamlin Minstrel Boy, 10 lbs. Ralph's Premium & Tannery Town King puppies for sale. MRS J. M. HAMIL. 6127 Roy st. GA. 3842.

DOBERMAN Pinscher, Ajax Von Hohenstaufen, champion from the Kaiser's kennels. Excellent stud dog. Also 4 mos. old puppies for sale. 5825 BRIGHTON AVE.

CHOICE Pekingese puppies, 2 months, eligible to registration, sired by Chu Kie, champion of Chinatown. $50 up. 1928 ARLINGTON ST.

TOY Fox Terrier pups, beautifully marked, thoroughbred male & female, $10 & $15. 126 N. BURLINGTON AVE., off W. 1st st.

YOUNG dog wanted. Brood matron on shares. Pedigreed. Good country home. 1517 PALM AVE., San Gabriel (½ blk. off Valley Blvd.)

PUPPIES WANTED—
FOX TERRIERS, BULLDOGS, PEKINGHESE OR ANY CUTE ONES
PIONEER PET SHOP. 340 S. Spring

FOR SALE—Great Dane, large male, year old, affectionate, ladies' and children's pet. Cheap, leaving town. 11610 WILSHIRE BLVD., Sawtelle.

DOBERMANN Pinscher male pup for sale cheap. Sired by Champion Arno, Grandmuehena. M. T. RAPP, 618 Georgina ave., Santa Monica. Ph. 21634.

DOG TOGS
DOG FOOD
DOG REMEDIES
WESTERN SEED CO.
118 EAST 7TH ST.

POLICE DOG, male, 17 months. Good watch dog and companion. Beauty, well trained. Pedigreed from champions. $25. PIKE, 641 Lemon Ave., ARCADIA.

CHOW PUPPIES red & black, both sexes fine reg stock 2 DARK RED & 1 BLACK AT STUD. KRUPP. 12701 Ventura Blvd., Hollywood.

POLICE dog 7 months old, fully trained for picture work. Rin Tin Tin has nothing on him, going East, must sell. 1356 NO. ALVARADO.

SPECIAL sale. Bird dogs, Lewellyn setter pups, 2 females, $10 each, and 1 male $25. HEWES RANCH, Box 68, Orange.

PEKINGNESE puppies, ped. champ. stk. Lacet prices. 2821 Council, near 1st & Occidental. DR. 4734. ERN.

BOSTON pups, highly pedigreed, 3 and 6 mos., cheap to white, fine home. $510 RANGE VIEW AVE., Highland Pk. GArf. 2531.

COCKER Spaniel puppies, 4 males left, 8 weeks old, $2 champions in pedigree. $20 and $25. 609 N. JACKSON, Glendale.

BULL Terrier, pit, reg., ped. stock, 2 females, pure white, for sale or farm out to responsible parties. Call 10 a.m. to 6 p.m. today. RO. 7903.

BEAUTIFUL selection of ped. collie puppies, four litters. Also half grown collies at a bargain. 18200 S. MAIN ST. BLVD.

IRISH Setters, selling out, low prices. Dogs at Briggs and Fairmount av., La Crescenta, or C. NEGLEY, 809 Haas Bldg., Los Angeles.

BLACK Peke puppies, gorgeous coats & wonderful ped. Pom puppies, toy black & tan. 5140 Huntington Dr.

FOR SALE, pedigreed (registered) female French bulldog, champion stock. Cheap. Phone GArfield 4046.

BOSTON Terrier Club of Hollywd. will hold an official puppy match Sun., Aug. 22. Partic. next Sun., paper.

CHOWS, pretty fluffy red puppies $40. Sell whole litter cheap. 127 S. Catalina, Pasadena. Terrace 4930-W.

GERMAN police puppies, fancy stock only. 2 choice imported dogs at stud. 5828 S. GRAND. S. of Slauson.

PEDIGREED St. Bernard puppy 3 mos. old. Sire blue ribbon prize winner. Call WA. 2614.

POLICE dog (female, pedigreed, must sell, 4564 DUQUESNE AVE., Culver City.

AT stud, Russian wolfhound. None better bred in America. Pups reasonable. 2046 E. 5th. st.

AT stud, German Police dog, registered imported stock. Proven sire. See his puppies. WH. 9806.

SPITZ puppies, thoroughbred, mother, wonderful trick dog. 2929 Buckingham Rd. RO. 9209.

POLICE DOG AT STUD
Ped. & reg. Fee $25 & pups for sale. 425 Maywood Ave., Maywood, Cal.

AT stud, Russian wolf hound, reasonable fee, or puppy, $15. 52ND ST., Maywood Cal. BR. 7502.

WILL give away police dog and pup pies to parties who will provide a good home. OX. 8497.

GERMAN Police pups, Strongheart strain. Reas. 928½ E. 10 st. VA. 5696.

FOR sale or exchange, Petz, English Bull Pup, for what have you? 1100 Muscatel, ROSEMEAD.

AT stud, pedigreed Pomeranian, Firebrand of Dare, for choice puppy. Phone VE. 9430.

PETS AND SUPPLIES—
For Sale, Exchange, Wanted

Dogs

BOARDING KENNELS
Board your dogs at the largest (4 acres) cleanest, most comfortable and complete in Calif. Separate apts. Large cool shaded runs. Best diet. Every care.
REG. STUD DOGS
Popular breeds, big winners, cash or puppy. Washing, clipping, etc.
STONE'S KENNELS
1105 East Pomona Blvd.
Just east of San Gabriel Blvd.
Ph. San G. 2488-R. 20 min. L.A.

AT stud, Boston Terriers, Brewer's Marionette, beautiful toy. Eight mo. pedigreed female. HE. 0240.

BEAUT. PED. MALE PEKINGESE 7 MOS. OLD. 2043 W. 41ST.

PEKINGESE puppies for sale. Best of stock. Inquire 802 S. Plymouth.

SCOTCH Terr., 5 mo., excellent ped. 1030 2 St., Santa Monica. 21081.

BOSTON puppies $5 & up. Also grown stock. 1350 E. SLAUSON AVE.

BOSTON Terrier puppy, pedigreed. Cheap. OX. 2693.

BOSTON ter. ins. 2 mo., thoro bred, papers. $25. 1827 W. 45TH., nr. Western.

WIRE fox, 1 yr., cheap, good home Blacktan pup $5. 2548 SO. WESTERN.

COCKER spnls., all ages. ABO COCKER KENNELS, 1116 W. Florence ave. TH. 7750.

PEKINGESE puppies, $25 and $30. Ch. stock. HU. 8391. 4611½ SO. BROADWAY.

WIRE-haired fox terrier puppies. Best blood lines in Cal. Pedigreed. 1029 W. 51RD ST.

BEAUTIFUL white Spitz puppies for sale. $10 & $15. 830 S. Record av. near Bonnie Beach. Just off E. 3 st.
NODART KENNELS

Beaut. Pekingese & Toy Bostons, $25 & up. 937 S. Bonnie Brea. DR. 7774

THOROUGHBRED police pups. Call eve. or Sun. 744 Niles Ave., Willowbrook, bet. Watts & Compton.

CHOW puppies, will be winners, also 2 deep red at stud. 8614 Manchester Court st., bet. Hoover & Figueroa

HELP boost the Chow by joining California Chow Chow Club. Secy. 3868 W. 58TH PL. UN. 5530.

FRENCH BULL at stud. Lovely pups for sale. FORSYTHE KENNELS. 1206 E. 58TH PL. HU. 4078.

BULLDOG, highly pedigreed, good home desired. Lankershim 102-J-3. 11820 VENTURA BOULEVARD.

BOSTON Terrier puppies, ped. 1562 E. SLAUSON AVE. HU. 8776.

COCK. Span. 10 wks., black, $10. 127 Eastwood av., Inglewood. Ph. 961-W

POMERANIAN puppy and Pekingese puppy. Highly pedigreed. DR. 1118.

GERMAN police dog, 10 mo. old, with pedigree; have to sell. DU. 1360.

FOR sale, registered German Police pups. 673 E. 49th st. HU. 4061.

PEKINGESE beaut. pups & dogs, ped. Will sac. 3 males at stud. EM. 4570

GERMAN police pup, will sell for $10. Board bill, 16020 S. WESTERN.

PUPPIES, ped. English bulls. 326 Wilshire Blvd., Bev. Hills. OX. 8077

FOR SALE—Chihuahuas, young and old, all colors. 711 EAST 43RD ST

PUPS—Toy black & tans, Pekes & pomes. 5140 HUNTINGTON DR.

GREAT Dane puppies, cheap. Father imported. At stud. Ph. 695584.

FRENCH bull puppies, wonderful type. Reas. TH. 1449. 1728 W. 59th st.

TOY French bull puppy, 3 mos. Sac. Leaving. OL. 5651.

PEKINGESE pups, beaut. ped., reas. 676 HICO PARK AVE. DU. 1753.

BOSTON ped. pups, sac. 1306 STANLEY AVE., off Verdugo. Glendale.

ST. BERNARD puppies, ped. 637 DUQUESNE ave., Culver City. Ph. 3833

FINEST pedigreed Spaniel pup 10 wks. old. 1535 Cassil Place.

RUSSIAN wolf hound, pedigreed male, WA. 2195.

BOSTON Ter. pups 5 mo. Dark coats, 1 toy. Reas. 3778 2nd ave. RO. 5294

BOSTON terrier, reg. Brood matron, in season. $10. 5849 S. Figueroa.

PEKINGESE red brood matron, $40. Pups, $25. 5849 S. Figueroa.

PEKINGESE puppies, pedigreed, reas. 856 W. WASHINGTON.

FED. German police bitch and pups, sacrl. sale. 1013 S. Lake. DR. 2438.

PRIZE Pekingese puppies. 1333½ NO. FORMOSA. GR. 6165.

ENGLISH coach puppies. 945 AMALIA AV. Belvedere Gare., CH. 1993

WIRE-hair Fox Terrier puppies. 46 N. Grand Oaks av. Pasadena. Col. 1897.

PEDIGREED reg. police pup for sale, 1848 N. Sunset. Tujunga. Sunland 48

TOO LATE—
To Classify

DE LUXE
CHICKEN RANCH
Folks! This 1-acre estate, about 15 mi. from L.A., is the finest thing U ever saw. It was designed and built 100% perfect for climate, location, home, income, etc. It's the answer to your dreams of a home. Beautiful with income that will allow U to enjoy life to the full. 1 to 2 bks. to cars, service station, depot, P. O. st. car, school. Set in & surrounded by Duarte's famous orange groves and fine estates. A million-dollar view of mts. from the roof garden. House is beautiful 6-rm. stucco, tile roof, tile sink, shower bath, A-1 hdwd. firs, immense fireplace, hand-decorated panel walls, etc. Besides the 1300 selected young laying hens, extra fine breeding pigeons, turkeys, rabbits, etc. Yearly average income about $5000. Everything brand new. Price $14,900. About $4500 dn. payment. Or will take good stocks, bonds or mortgages as part payment. (no trades.) A. HARRINGTON, Huntington Dr. & Footh'll Blvd. Duarte. Ph. Duarte 324.

WOULD U buy a business with a $5000 a yr. income that can be increased to $10,000, combined with a DE LUXE home, all on a beautiful 1-A. estate, for $14,800, about $6500 down? Stocks, bonds or mortgages taken as part payment. A Harrington, cor. Foothill Blvd. and Huntington Dr., Duarte. Black 324

FOR SALE or exchange, Hancock Pk. 64, cor. Highland & Rosewood, T.D. cheaper lot, what have you? Easy terms. Walks, lights, st. Imps. Owner. H. A. MacCLATCHIE, Yorba Linda, Calif.

FOR LEASE, good shallow property, Calif., offsetting production. Large acreage. Never before offered. Several terms. Address S. box 232, Times Office.

HANCOCK Park, 60-ft. lot, near Beverly. $7250. ½ cash, bal. 5 an. payments. ½ Hurry, going E. Mrs. N. Hardford, Gen. Del., Manhattan, Beach.

NEW Wedgewood, white enamel stove 72 in., dining table, beds, dressers, babies' bed, new 75-lb. icebox. Complete furnishings of 5-rm. home. 4535 W. 12TH ST. WE. 0736.

FOR SALE, producing property. Fully equ. Will pay good returns on investment. Stand strict investigation. Address S. box 233, Times Office.

SAXONIA ARMS, 400 S. Kenmore, brand new single apartment, rates reasonable. DR. 9875.

Discouraged but not Hopeless

Viewed in retrospect, only the thrill and enthusiasm of the success of the Atlantic cable is recalled, but that feat was accomplished only after many failures and disappointments were experienced. This is indicated in a letter written fifty years ago by Samuel F. B. Morse, which has recently come to light. The letter is the property of C. E. Willis, to whose aunt, Mrs. M. Stuart, it was written from "Pokeepsie," on August 18, 1865. The letter reads:

"You ask my opinion in regard to the Atlantic Telegraph. I have always had full faith in its final accomplishment. It is practicable and, therefore, the demands of the world will eventually accomplish it. Its prospects are now darkened, indeed, and its enterprising projectors are passing through severe trials, but these accompany the most valuable enterprises and they are often compensated by important experience, the lessons of which will be profitable for the future. The project is delayed, but I do not think it a failure."

The Electric Policeman

At least 17 per cent of all traffice accidents on American streets are due to improper lighting, according to T. W. Rolph, an illumination engineer, who recently addressed the Society for Municipal Improvement. And crime is reduced by street lights, he said. The phrase, "A street lamp is as good as a policeman" is no mere flight of oratory, according to Mr. Rolph.

ROAD BUILDING YIELDS THRILLS

Preparations for Redwood Highway Spectacular

Removal of Tree Giants Calls for Woodsmanship

Work Now Progressing Near Oregon Border

SACRAMENTO, Aug. 7. (AP)—Travelers who have seen the big trees of California would get a new thrill out of watching the building of a State highway through a virgin forest of giant redwoods near Crescent City, not far from the Oregon line. After it is finished, this section of the famous Redwood Highway will give no hint of the difficulties surrounding its construction, but these difficulties now provide sights more spectacular than the motorist touring the completed highway will ever see.

Virgin forest confronts the location party, which blazes a trail for the road builders—a virgin forest of trees ranging up to twenty feet in diameter and more than 300 feet in height. Between these giant trunks sprawls a jungle of vine maple, berry bushes and shoulder-high California Christmas ferns. Running a preliminary line over this kind of terrain is real work; the average hiker would find it hard enough to fight his way through the underbrush for a mile or two without becoming lost.

When the surveyors have charted a course through this wilderness the brush gang gets into action. The brush gang's task is to clear the forty-foot right of way of all vegetation up to trees five inches in diameter. Larger trees are left to the falling crew, and these larger trees are mostly redwoods.

CALLS FOR WOODSMANSHIP

Falling a twelve-foot redwood is, of course, a job for skilled woodsmen. The fallers open their attack on the huge tree by cutting notches in the thick bark into which they thrust the supporting two-by-fours of their scaffolding. Upon this flimsy-seeming scaffold, six feet off the ground, they balance themselves and swing their two-bladed axes with the easy grace of golfers out for a championship. Within a few hours they have carved a great, gaping notch in the tree, called the undercut. Then they attack the other side of the trunk with a falling saw, at a point opposite and slightly above the bage of the undercut, until the tree is about ready to topple. Skillful manipulation of wedges in the saw cut then causes the tree to fall just where the head faller wants it.

Scarcely has a big tree crashed to earth with the noise of a collapsing skyscraper when the bucking crew is upon it like a flock of buzzards. The metal fangs of a gasoline drag saw are driven deep into the flanks of the fallen monarch, and, with the frame of the machine thus steadied, the one-cylinder engine is started and the long saw blade begins eating its way through the trunk. This drag saw attack continues until the bucking crew has cut all "down" timber into logs of merchantable lengths—usually fourteen or twenty-eight feet.

COMES POWDER MONKEY

By this time the powder monkey has appeared. He is the man who dynamites the tree stumps left by the fallers, and splits with high explosives the logs too huge to be carried on a railroad flat car.

In the wake of the powder monkey lies now a prodigious no-man's land of scattered stump fragments, great craters from which the stumps have been blown, and dismembered tree trunks as big around as box cars and as long as freight trains. It is the donkey's turn.

The donkey engine, seventy-five tons of stubborn strength, is the slave of the blocking-out crew. It hides in the jungle about a quarter of a mile off the right of way until its strength is needed; then it tugs on its long steel cable with a tug that yanks ten-foot logs into the underbrush as if they were toothpicks.

The blocking-out crew appear to be playing a game. They call their chief the hook tender, and not far from where the hook tender is supervising operations sits an individual called the whistle punk. He toots signals on the whistle of the hidden donkey engine by jerking a taut line something like the airbrake cord on a train. The four men who attach logs and stump fragments to the drag cable by means of a steel loop known as the choke are called riggers.

LOG SLIDES AWAY

What the ball is to the football team the choke is to the riggers. They pounce upon it as though it had been kicked to them, make it fast to a big log and jump aside. "Hoot" shrills the head rigger; the whistle punk tugs his signal cord and "Hoot!" shrieks the donkey engine, beginning to pull. Down over an embankment slides the captive log; into a stump crater big enough to hide a house; out again, bouncing over the uneven ground, and then, crash! it jams against a stump the size of a small barn.

"Hoo!" yells the head rigger. "Hoot!" replies the donkey, and down troop the riggers, hurdling stump fragments with the abandon of halfbacks racing to a touchdown. The choke is unshackled and dragged free to the tune of more hoo-hooing and hooting; then reattached to the log with a rolling hitch. Another hoot and the cable tautens. A strong pull on the rolling hitch and the clumsy log, in size resembling a street car, leaps over the restraining stump and bounds away into the jungle.

On the heels of the boisterous blocking-out crew comes the quieter grubbing-out gang. This gang rids the right of way of small trash and leaf mold, which must be grubbed out wherever there is to be a fill-in.

With the departure of this gang the preliminary preparations are complete, and nothing remains to be done but to go ahead and build the road.

WOMAN IN WRAPPER STARTLES BATHERS

VANCOUVER (B. C.) August 7. (Exclusive)—With some aversion to the modern one-piece bathing suits, Mrs. F. Pendelly decided that the kitchen wrapper was much more modest, and accordingly donned a gayly striped house dress for a swim in the bay. The wrapper created a furore and in a few minutes reports were rushing over the wires to police headquarters that a woman, fully dressed was trying to commit suicide. Mrs. Pendelly declared to the police officers, who hurried to the scene, that she could not have created more fuss if she had gone in as September Morn.

PLANE PARACHUTE TO BE TESTED

Air Safety Expected Through Device



Innovation
Director William Wellman exhibiting model of invention designed to float crippled planes.

WHAT the small parachute attached to his back is to the aviator, a giant parachute, stowed in the tail fuselage of an airplane may be in the near future to the plane itself. And just as the pilot's parachute has reduced fatalities and injuries by several hundred per cent, the new plane parachute, by reducing forced landings at terrific speeds, and fatal nose sp

NEWS OF SOUTHERN COUNTIES

FEARED VESSEL MET DISASTER

Motorship City of Nome Not Heard From

Sailed June 22 from Para on South American Coast

San Diego Shipping Man, A. H. Moore, on Board

SAN DIEGO, Aug. 7.—Fear for the motorship City of Nome, owned by A. H. Moore, San Diego shipping man, and en route from Para, on the South American coast to Los Angeles Harbor and Alaska, was expressed here this morning, when it was learned that the vessel sailed June 22, last, and has been heard from only once since that time. Joseph Brennan, harbor master, said he had been informed that Moore and a son were aboard the craft.

According to Brennan, the vessel was heard from at Trinidad July 8, last, and should have reported at Panama Canal July 16. It was feared by local shipping men that the heavy winds off the coast and the high seas recently reported may have spelled disaster for the vessel.

The City of Nome was to have been placed in the Alaskan trade by Moore, it is understood here. It is a vessel of 1286 tons. Moore is well known here, having been skipper of a small fleet of freight handling craft here several years ago, according to officials at the harbor office.

Scout Drowned While Bathing in Old Gravel Pit

SAN DIEGO, Aug. 7.—Louis Halsett, 11-year-old Boy Scout, was drowned last night while bathing in an old gravel pit in Mission Valley, it was learned today. The boy, who is the stepson of Orville Halsett, local salesman, visited the pit with a number of Boy Scouts. Several of the group decided to go in swimming and obtained the permission of Scoutmaster Charles Norton to do so, after he had instructed all those who did not know how to swim to stay away from the water.

The troop then scattered, some going into the water, some rambling through the old mission and others engaging in various games.

Soon after 7 o'clock, one of the swimmers was wading in fairly deep water and stepped on a hand. He called out to see if any one of the boys was missing, and a check showed that young Halsett was gone. Two of the boys then recovered the body. How long Halsett had been in the water is not known, but it is believed it was for at least half an hour.

Efforts at resuscitation were unsuccessful.

CLUB WILL CELEBRATE

Hermosa Beach Kiwanis to Observe Charter Night

HERMOSA BEACH, Aug. 7.—Charter-night ceremonies of the Hermosa Beach Kiwanis Club will be held on Monday evening at the Surf and Sand Club with an elaborate banquet to be followed by a program and dancing. Charles Harold Lewis, president of the Santa Monica Kiwanis Club, will be toastmaster, and speakers will include Rev. George P. Taubman of the Long Beach Kiwanis Club; James W. Leech, president of the Torrance Kiwanis Club and a former Hermosa resident.

Phillip N. McCaughan, lieutenant-governor, will make the presentation of the charter, which will be accepted by Postmaster C. H. Salinas, president of the Hermosa Kiwanis Club. Music will be furnished by the Elrightem Shrine Club orchestra, and general arrangements are in charge of Col. Carl H. Reeves.

RANCHER TAKES FIRST FLIGHT IN NEW PLANE

PORTERVILLE Aug. 7. — Lester Lamkin, former army officer and local agent for the Alexander Eagle Rock Airplane Company of Denver, took his first flight today in a commercial plane shipped here from the factory Thursday and which he will use here for commercial purposes. Mr. Lamkin has an airplane landing field on his ranch south of Porterville which at the present time is the only landing field for planes in the district.

CHILD LOSES LIFE IN AUTO COLLISION

WHITTIER, Aug. 7. (AP)—A collision of two automobiles at an intersection on the Telegraph Road near here today resulted in the death of the 1-year-old daughter of Mrs. Ethel Olson of Moun Linda, the driver of one of the cars. The child was thrown from the automobile and its head was crushed. Michael Aaromvede and Pierre Itcaima, both of Glasgow, Mont., were the occupants of the second car.

SIX INJURED IN CRASH

Three Babies and Trio of Adults Just Escape Death When Their Car is Demolished

PASADENA, Aug. 7.—Three small children, their mother and father and a woman friend of the family were injured this afternoon in an automobile accident at Fair Oaks avenue and Foothill Boulevard which may take the life of the mother. She received her injuries in attempting to save her children.

H. B. Tyacke, the father, was driving his family and Mrs. J. Favill to their home at Wilmington when their sedan was struck and virtually demolished by a truck driven, according to the victims, by Emanuel Kirckhofer, 3332 East Walnut street, an employee of the Pasadena Co-operative Dairy.

Mrs. Tyacke, the most seriously hurt, received a severe cut in her right upper arm which opened an artery and caused her to lose a large quantity of blood. After preliminary treatment at the Emergency Hospital, she was taken to the Pasadena Hospital, where a minor operation on the wound was performed. It was reported that although her condition is serious, she has a good chance to recover.

The other occupants of the car, Tyacke, Mrs. Favill and the three children, Frederick, 3 years of age; Gwendolyn, 2, and Louise, 1, were all treated at the Emergency Hospital for cuts and bruises. Their injuries probably would have been more serious if the windows of the sedan had not been open when it turned over after being struck.

CHILD KILLED IN CAR DRIVEN BY MOTHER

WHITTIER, Aug. 7.—Olga Olsen, infant daughter of Mrs. Ethel Olsen of Loma Linda, was killed instantly today, when an automobile, driven by Mrs. Olsen, came into collision with a car driven by Michael Aaronbebe of Glasgow, Mont., at the intersection of Telegraph and Scott roads. Mrs. Olsen, her 12-year-old daughter, Linda, Aaronbebe and Pierre Itcaima, a passenger in Aaronbebe's car, escaped without injury.

Electric Tram Service Begun in Chicago Limits

CHICAGO, Aug. 7. (AP)—The world's foremost railroad center today welcomed electricity as a hand-maid of steam transportation.

The Illinois Central Railroad put into operation over its thirty-eight miles of suburban lines a schedule calling for 230 electric trains a day, supplanting trains drawn by coal-burning engines. This number will be increased by the 31st inst. to 400 trains a day.

In compliment to the occasion all Chicago, and particularly the South Side, whose residents are served by the improvement, celebrated with pageant, parade and banqueting.

New schedules made possible by electric service reduce running time 15 to 30 per cent on the suburban lines.

HURT AS AUTO GOES OVER EMBANKMENT

TERRA BELLA, Aug. 7.—Hurt in an accident on the Ridge Route between here and Los Angeles late yesterday when his car went over the embankment, Frederick C. Small Combe, well-known resident of Terra Bella, is in a hospital in Bakersfield, suffering from a badly sprained back and wounds about the face which required several stitches. Not until the ambulance arrived from Bakersfield were passing motorists able to remove the injured man from his wrecked machine. The accident, which occurred near Sandbergs, is thought to have been due to the fact that rain obscured the vision of the driver to such an extent that he drove his car too near the embankment.

"LIP-STICK SHEIK" IN TOILS OF LAW AGAIN

HERMOSA BEACH, Aug. 7.—Gerald Massey, "lip-stick sheik," is again in the toils of the law in Hermosa Beach, where he is being held in default of a $100 fine for illegal possession of liquor. Massey, who was picked up in Hermosa on July 9, last, on a drunk charge on which he paid a fine of $10, was later taken into custody by the Balboa police on a similar charge, breaking into print as the "lip-stick" sheik," so-called because of the many varieties of cosmetics which he is said to have carried for his personal use.

NILAND AREA FLOODED BY FIERCE RAIN

Tracks Washed Out After Cloudburst in Mountains Causes Torrents

CALIPATRIA, Aug. 7. (Exclusive)—A cloudburst in the Chocolate Mountains north of Niland just before dark last night, sent a deluge of flood water pouring into Imperial Valley that washed out fifty yards of Southern Pacific track north of this city and caused considerable damage to crops and roads. Railroad trains into the valley this morning were operated by way of Arizona Junction, near Yuma and into the valley over the Inter-California lines in Mexico. The tracks were soon repaired, however.

Flood water rushed down Mammoth and other washes leading into the valley from the mountain range and swept away crops and destroyed roads in a number of places. Damage was estimated at $40,000. A considerable area of cotton was inundated.

Freak storms struck Imperial Valley at several points during the afternoon yesterday, wind doing considerable damage at Imperial. Flood water is reported to have done some damage at the Brawley-Indio State highway and stages arriving over that route today were delayed.

Chapel Hall at Redlands Will be Built Soon

REDLANDS, Aug. 7.—The second largest building on the University of Redlands campus the chapel hall, which will occupy the north end of the quad and face the administration building, will be built this winter. George P. Courtner, business manager, announced today that funds for this building, which will cost more than $200,000, have been obtained.

This building will complete the buildings around the quad with the exception of one boys' dormitory and a museum will be built within a year, or so it is expected.

The chapel will be the only building on the campus to have a tower. The building will cost close to $175,000 and will have an auditorium that will seat 1500. It will be equipped with a large pipe organ and the design will be to conform with other buildings on the campus.

The furnishings will cost from $40,000 to $50,000. Work will be started in October and the building completed by commencement time next June.

PRISON HAS RECORD NUMBER OF WOMEN

SEVENTY-FOUR REPORTED SERVING FELONY TERMS AT SAN QUENTIN

SACRAMENTO, Aug. 7. (AP)—Seventy-four women are serving felony terms in San Quentin prison, says the quarterly census report issued today by the State Department of Institutions. This is the largest number of women convicts ever incarcerated at the prison.

There was an increase of 258 in the number of all State wards during the quarter ending June 30, last, the report revealed, making the total population of the twelve State institutions 12,712, of which 7246 are men and 5466 are women.

Of the men 1764 are convicts at Folsom prison and 3438 at San Quentin.

A dog's barber in London has put up a sign, "Have you a dirty dog? Walk right in, we'll wash him."

A tortoise nearly a foot long was found on the links of the Herne Bay Golf Club of England recently

CHECKS FOR FRUIT MAILED

Ancheim Citrus Association Sends Approximately Quarter Million Dollars to Growers

ANAHEIM, Aug. 7.—Checks aggregating in excess of a quarter of a million dollars were placed in the mail today by the Anaheim Citrus Fruit Association in payment to growers for fruit marketed during the first pool of shipment which closed June 19, according to W. H. Schureman, manager of the house.

The amount of the payment, which is reported as approximately $252,000, represents a net return to the grower of $2.23 per packed box. There were 113,000 boxes of fruit handled during the period, Mr. Schureman reported.

In addition to the amount paid to growers for the fruit, the association also spent in Anaheim during this period an amount approximating $28,000 representing salaries to employees and other miscellaneous expenses in handling the third pool shipment. Settlement has not yet been completed on the second pool, it is stated.

During the first pool period this year the Anaheim Citrus Fruit Association shipped 43,000 boxes of fruit more than during the same period last year and up until the 1st inst. 87,000 more boxes had been shipped than were shipped up to the same date last year, it is said.

Payment of amounts aggregating $45,000 were made this week by the organization during the first pool-shipping period, which closed July 15, last, according to a statement this morning by W. H Johnston, manager of the house.

Growers were paid on a basis of approximately $2.173 per packed box for all grades and sizes, Mr. Johnston reported.

SCHOOL SITE APPROVED

San Bernardino Valley Junior College to Locate on Tract of Land Costing $51,000

SAN BERNARDINO, Aug. 7.—Approximately $51,000 will be paid for the thirty-four-acre site of proposed San Bernardino Valley Junior College, according to an agreement reached today by the college trustees and the Security Investment Company, owners of the tract. The site is halfway between San Bernardino and Colton.

The trustees also announced that September 25 was named as the date of an election at which a $485,000 bond issue to finance the purchase of the site and erect the first units of the institution will be submitted to voters of the district.

The purchase price for the college site is practically set by the appraisers appointed by the trustees. This appraising committee set $1500 per acre free of all street-and-lighting assessments, as the proper price for the land. This price was finally accepted by the investment company, but it was provided that the company was to pay only the assessments now against the property. The school district must pay for the paving of the streets north and south of the property

Approximately $6000 in assessments lay against the property at the time negotiations for its purchase were begun a short time ago This amount is to be paid by the Security Investment Company The agreement was reached after several unsatisfactory parleys between the college board of trustees and the investment company representatives.

BUCKEYE ARMY AT LONG BEACH

Former Ohioans to Number of 20,000 at Picnic

Come from Every Section of Southern California

Noted Local and Eastern Speakers Heard

LONG BEACH, Aug. 7.—More than 20,000 former residents of Ohio were in attendance today at the annual midsummer outing and picnic of the Ohio State Society, held at Bixby Park. Scores of men and women, prominent in Southern California civic life, and many of them prominent in years past in the life of the State of Ohio, were among those who gathered here to renew old friendships and talk over old days in the Buckeye State.

From every point in Southern California former Buckeyes poured into Long Beach this morning and by 2 o'clock this afternoon close to 20,000 had arrived at the park, where an elaborate program of speeches, games, music and other forms of entertainment had been provided by the Ohio Society of Long Beach, hosts to their former Buckeye State neighbors.

Dr. Walter F. Dexter, president of Whittier College, was the principal speaker. He was followed by Dr. R. C. H. Lenski, dean of the State college at Columbus, O., who is visiting here. Other speakers included Frank E. Benedict of Pasadena, candidate for County Supervisor; Dr. George P. Taubman, head of the famous Taubman Bible class of Long Beach; Harry B. George of Los Angeles, head of the Federation of Ohio State Societies in Southern California; Isaac Springer, treasurer; Mrs. Nellie Cardas Smith, president of the Ohio State Society of Pasadena; Alfred Redmond, president of the Ohio State Society of Los Angeles, and William G. Blatt, past president of the Federation of Ohio State Societies.

Assistant City Manager George L. Buck delivered an address of welcome to the visiting former Buckeyes on behalf of the city of Long Beach.

Mrs. Naomi Sweeney Brown of Pasadena, described by Senator Hiram Johnson as the California mocking bird, was the star feature on the entertainment program. Community singing, led by L. D. Frey of Long Beach, was another of the features of the outing.

A group of contests with suitable prizes was arranged for the following: The largest family present; the tallest girl present; tallest boy present; oldest woman; oldest man; latest arrival from Ohio; fattest young man under 21, and the oldest couple present. Rivalry for the prizes in each of the divisions was keen this afternoon.

A group of fifty of the comeliest young women that Ohio has produced served coffee to the various table groups when the picnic lunches were served

HEADLIGHTS TESTED

Motorists Get Tags as Police Set Up Boulevard Inquiry

MONROVIA, Aug. 7.—Motorists on Foothill Boulevard for four hours last night encountered a new kind of highway blockade, all because Monrovia police got inquisitive about the condition of automobile headlights.

Borrowing a test screen from the Automobile Club, the officers erected it on the boulevard at Foothill and Heliotrop, painted a stop line twenty-five feet away and proceeded to halt every car that came along.

Seventy per cent of the entire group were improperly adjusted, according to Motor Officer Frank Ryan, who directed the test. Fifty-five drivers were given "tickets" to report at the police station with headlight-adjustment certificates. Forty-five of the number were Monrovia drivers, Ryan said.

Outstanding among the illegalities, he said, were cracked lenses, lights too high, spotlights too high, faulty reflectors and twisted lights. The test was carried out by Officers Ryan, Spickerman, Baldridge and Quiggle of Monrovia, with Police Chief Coberly and Motor Officer Pardue of Arcadia.

TOMATO CANNING TO START EARLIER

CHINO, Aug. 7.—That the local Libby cannery will handle 4000 tons of valley-grown tomatoes, which will net $75,000 to growers in this vicinity, was the announcement today of Manager Oscar Rogers. Work on the tomatoes will begin Monday morning, two weeks earlier than usual, and it is also stated that the size and quality this year is much above par. Tomato acreage this year is double that of a year ago and due to the early maturing of the crop, both peaches and tomatoes will be handled simultaneously until the remainder of the peach crop is disposed of, giving employment to 100 men and 250 women working on eight and ten-hour shifts. All of the tomatoes to be handled by the company this year have been contracted for locally, no outside fruit being used, Mr. Rogers added.

CITRUS SHIPMENTS MAY REACH RECORD

RIVERSIDE, Aug. 7.—Prospects of breaking Riverside district citrus shipment records back to 1910-11 appeared good today, as an announcement was made that the total carloads shipped to date is 4353 and the season's figure probably will be 4500. In 1910-11 a total of 5740 cars were shipped from here. The orange and grapefruit shipments to date total 4124, while those of the corresponding date a year ago aggregated but 2184.

VERNON TAX RATE REDUCED

VERNON, Aug. 7. — The city of Vernon has fixed a low rate of 29 cents on each $100 of assessed valuation of property to take care of the general municipal expenditures during the fiscal year, according to P. J Durbin, member of the financial committee fo the Board of City Trustees This is a reduction of last year's rate This city has a high assessed valuation for its area and as streets are on the average some distance apart, the comparative cost of maintenance is small.

HEAVY DAMAGES ASKED IN CRASH

Los Angeles Couple Cut and Bruised Want $31,000

Mother of Girl Sued Killed in Collision

Asserted Locked Steering Gear Caused Accident

VENTURA, Aug. 7.—Mr. and Mrs. George Barber of Los Angeles sustained damages amounting to $31,000 when their car was struck by another car driven by Miss Ethel Gordon, Seattle, on the Conejo grade near Camarillo, last Sunday, according to the assertion of two complaints filed in Superior Court here today.

Mrs Harry Gordon, the mother of the woman named defendant in the Barber complaint, was fatally injured in the crash, while both daughters received severe injuries. Both Mr. and Mrs. Barber were treated at the Big Sisters' Hospital here for injuries and were discharged shortly afterwards.

According to the complaint, the damages resulted from reckless driving on the part of Miss Ethel Gordon, who collided with the Barber car.

George Barber, according to the first complaint filed, received lacerations and contusions, injuries to the hands, legs and back. His wife received similar injuries.

Two separate complaints were filed against Miss Gordon and her sister, Mrs. Sarah Yeagley, who was in the Gordon car, when the accident occurred.

George Barber asks a judgment of $15,000 for personal injuries, and $1000 for damages to car. A second complaint filed by George Barber and his wife, demanded a judgment of $15,000 for Mrs Barber's injuries.

According to Miss Ethel Gordon's story after the accident she found the wheels locked on her on a curve and was unable to stop the car before it crashed into that driven by Barber, who was going in the opposite direction.

New Plans Up for Long Beach Track Removal

LONG BEACH, Aug. 7.—With the $900,000 bond issue for removal of Union Pacific Railroad tracks from Ocean avenue voted down at the special election, July 16, last, Long Beach citizens are renewing efforts to bring about the removal of the tracks and to provide the railroad company with a new right of way into Long Beach. A possible right of way through North Long Beach is being discussed by members of a committee appointed for that purpose, it was revealed today.

A conference is to be held by committee members with F. H. Knickerbocker, general manager of the Salt Lake division of the Union Pacific, at Los Angeles on Monday, it was said. The tentative route will be submitted to the railroad official for approval.

The proposed right of way can be obtained through unsubdivided land with only two property owners to deal with, it is said. The proposed route starts from the present route at a point east of Cherry avenue and north of Fifty-second street, following the course of the creek southwesterly past the Virginia Country Club to the flood-control channel and thence directly south to the harbor district.

CLAY PLANT TO PUT IN NEW EQUIPMENT

BAKERSFIELD, Aug. 7.—Spending $20,000 on the installation of a dryer and planning the expenditure of $40,000 on a mill, the Consolidated Clay Company of San Francisco is taking a long stride toward the operation of vast clay deposits twenty-five miles northeast of Mojave on a large scale. The clay beds are the property of Charles Koehn, veteran desert miner and pioneer of the early mining boom in California. It is said that a second mill may be installed by the California Products Company of Los Angeles, and, if this is done, the clay pits will turn out 200 tons of fine ground clay daily.

SAN FERNANDO BOY HONORED BY MARINES

SAN FERNANDO, Aug. 7.—Word has been received by Mr. and Mrs. H. Poppleman, 519 Fourth street, that their son, Private Raymond J. Poppleman of the United States Marine Corps, San Diego, has been given the distinction of being chosen by the marine authorities as a member of the team which will represent the Marine Corps in the Cilvergate Channel swim to be held this month in San Diego. Private Poppleman enlisted June 8, last, and is being congratulated for the record he has set thus far.

BOYS ARRESTED IN WATERMELON RAIDS

ARCADIA, Aug. 7.—Enticing watermelons in an unguarded patch may be generally considered fair game for boyhood, but it is a different story when Motor Officer H. R. Fry of Arcadia happens along just in time to witness the get-away. This is vouched for by three El Monte boys who learned it by experience and contributed $10 each to the City Treasury when haled before Judge W. H. Horlock in Police Court this morning.

DIRECTORS OF VENTURA BANK IN AUTO MISHAP

VENTURA, Aug. 7.—J. E. Rains, local shoeman and director of the First National Bank, who was painfully injured yesterday in an automobile accident near Moor Park, was found to have suffered no broken bones when an examination was today made Raines, Joseph Argabrite, president of the bank, and two other directors were in the accident, Argabrite suffering slight injuries.

ROEGGE MUST STAND TRIAL

Application for Habeas Corpus Denied Nu-Air Rubber Head in Asserted Fraud Case

RIVERSIDE, Aug. 7.—His application for a writ of habeas corpus, decided by Judge Freeman today, Fred C. Roegge, head of the Nu-Air Rubber Company of America, will stand trial in Superior Court here on a charge of obtaining money under false pretenses.

In handing down his decision, Judge Freeman upheld the ruling of Justice of the Peace Garner, who, after a six-day preliminary hearing at High Grove, ordered that Roegge be bound over to the Superior Court.

From the evidence at the hearing on Roegge's application, Judge Freeman said, in announcing his decision, it appeared that the defendant submitted to arrest solely to lay a foundation for a writ of habeas corpus. This, he said, is contrary to the meaning of the law and an abuse of the process.

Throughout the hearing on the application the question of whether Roegge requested that he be arrested, or surrendered because of his belief that the Sheriff would ultimately apprehend him, was argued by opposing counsel.

'Fearful Four,' Once Bold Men, Quiet Ones Now

MAYWOOD, Aug. 7.—"The fearful four," composed of a quartet of boys who have been confining their operations to thefts at the Woodlawn schoolhouse, have finally been run down, and are now on probation for a month, to make regular reports to Constable Joseph Poliquin of Bell, as to their conduct, every few days.

For some time the young "desperados" have been making visits to the schoolhouse, where they stole pencils, card punches, thumb tacks, rubber bands and other small supplies. Marshal David E. Garner of this city and Poliquin have been on their trail, which finally led to the 1000 block on Baker avenue, in Bell. Here they found a den hidden in the weeds. The construction of the front was of cardboard, which had been adorned with skull and crossbones, and in bold letters were "Fearful Four, Keep Out." The lads had attached a wire to the front gate which connected with their dugout, and which gave an alarm whenever the gate was opened, enabling any of the lads who might be in the den to escape.

The two officers discovered the loot in the den and later placed the boys under arrest. Their names were not made known, but after they had been given good lecturing they were put on probation and if their conduct hereafter is not proper they will be turned over to Juvenile Hall.

Knife Duel Over Small Sum Ends in Death of Man

BAKERSFIELD, Aug. 7.—Ramon Osuna, 45 years of age, is dead in a local mortuary, stabbed in the heart, and Jose Saillo, 25, is in the County Jail pending investigation of Osuna's stabbing following what the Sheriff's office declares was a duel to death, at 1 o'clock this afternoon on the Griffen ranch, twenty-five miles south of Bakersfield, during which the alleged slayer was armed with a pocket knife and Osuna with a butcher knife.

Saillo, who had been employed on the ranch only a few days, and the older man, who had worked there for several years, quarreled, according to the authorities, over $5 which Osuna alleged Saillo owed Mrs. Osuna.

The Sheriff's office was notified of the tragedy about 1:30 o'clock and Jack Shomate, deputy sheriff, hastened to the scene, where he found Osuna dead and Saillo drunk. The latter, it is said, had been discharged from his position on the Griffen rench early today. Coroner Norman C. House expects to hold an inquest tomorrow or Monday.

ROBBERY FOLLOWS DISPLAY OF MONEY

CORCORAN, Aug. 7. — Carelessly displaying a roll of bills in a pool hall in this city cost George Austin $203. When he took the bills from his pocket a negro and a Mexican grabbed the money and ran out the front door. Eris Morrison, a negro, and Abdilla Rodriquez, Mexican, are in the County Jail charged with the crime, Austin stating they look like the men who robbed him. Rodriquez was released from San Quentin only two months ago, after serving a two-year sentence for carrying a big knife and cutting up another Mexican.

CALIFORNIA NATIVE DIES IN SANTA ANA

SANTA ANA. Aug. 7. (AP)—Mrs. Taul Rios, 95 years of age, one of the oldest natives in California, died here last night. She was born at San Juse in 1831, and had lived in no State other than California.

Schools Audit in Pasadena Set for This Week

PASADENA, Aug. 7.—An audit of the books of the Pasadena school system will be conducted next week by representatives of the Los Angeles county grand jury, which is conducting its formal biennial investigation of the financial conditions of various school districts in the county.

With a balance of more than $1,000,000 at the end of the last fiscal year and an excellent auditing system in effect, the local school district's accounts are expected to prove entirely satisfactory, Board of Education officials say

According to Auditor Miner B. Phillips, the check-up is being made because nine districts in Los Angeles county went bankrupt this year. The last Pasadena audit by the grand jury was in 1923.

REALTY MEN PICNIC AT HERMOSA BEACH

HERMOSA BEACH, Aug. 7.—Nearly 200 real-estate men and their families and friends from Culver City obtained a close-up of Hermosa Beach today in the annual picnic of the Harry H. Culver Realty Company held here today. The visitors were welcomed by a delegation from the Hermosa Beach Realty Board, including A S. Haneman, president, A. A. Snider, Ira Hagenbush, J. H. Kibler, Don Goodman, George Stingle, James Summers and W. L. Williams. The north side of the pier was reserved for the picnickers and a space on the beach near the Hotel Breakers roped off for their use.

RICHARDSON INDORSED BY BEACH DRUGGISTS

LONG BEACH, Aug. 7.—The administration and policies of Gov. Richardson have been indorsed here by the Long Beach Druggists' Association which has pledged its support to the Governor in his race for election The action of the local druggists is in conformity to the indorsement given Gov. Richardson by the Southern California Druggists' Association which recently banded its forces to back the Governor in his forthcoming campaign. Frank F. Merriam, candidate for Lieutenant-Governor, received the indorsement of the Long Beach druggists in his campaign.

FOREST FIRE PERILS Y.W.C.A. GIRLS' CAMP

HANFORD, Aug. 7.—Girls attending the Y.W.C.A. summer camp at Lake Sequoia were in danger from the big fire which raged around Pinehurst, Fresno county, according to Mrs. W. D. James of this city, one of the officers in charge, who just returned here. Rangers told the girls to be prepared to move to the lakeshore on short notice. Heavy smoke hung for hours over the camp trees in Gen. Grant Park. One of them, the largest in the world, was threatened. Great pines and firs are now charred skeletons and the underbrush for miles is a mass of ashes.

CULVER CITY BIDDING

Effort Being Made to Get Country Club Unit Planned as Adjunct to Breakers

CULVER CITY, Aug. 8.—Efforts are being made by business men here to induce the officials of the Breakers Club to choose a site in this vicinity for the country club unit in the trinity of clubhouses planned by the organization.

Three sites between Los Angeles and the beach are said to be favored by the board of governors, one of which is not far from this city. The plans call for sufficient acreage to provide an eighteen-hole golf course and thirty acres to be interwoven with bridle paths in addition to expensive area for clubhouse grounds and athletic courts.

Unique plans for the $1,000,000 city and athletic club unit, on which construction is to start immediately at a site off Sixth street in Los Angeles, call for two separate entrances on Loomis and St. Paul streets, respectively, either making immediately accessible every suite in the thirteen-story limit-height building.

Ground breaking for the city and athletic club will take place within a short time, and the contract for the structure calls for completion within seven months, according to President Harry L. Lewis, of the Breakers Club. The building will be built under complete direction of Arthur Bard from plans drawn by L. A. Smith.

The handsome eight-story beach club unit, at Marine Terrace and Ocean Front, Santa Monica, is being rushed to completion and will be opened before the end of the year, probably late in November. The esplanade on the beach and several units of the clubhouse proper, already are to use by the members.

NEW COSMIC STUDY PLA

Drs. Milliken and C... to Go to An...

Will Take Passage on S.S. Man...

Conditions There F... for Investig...

PASADENA, Aug. 8. — ... the Andes Mountains ... America in the interest ... scientific research into ... of the famous cosmic ray ... ert A. Milliken, head of ... fornia Institute of Tech... and his associate, Dr. H. ... Cameron, will leave Pas... fornia Monday, sailing on ... ship Manchuria.

Clear-water lakes, some ... above sea level in the Co... range, a few miles west ... Paz, Bolivia, will be the ... the latest investigations ... powerful ray known to ... covery of which was ... Dr. Millikan last summer.

Although Dr. Milliken ... to discuss in advance the ... he hopes to make to his ... tions, it is expected that ... mation about the cosmic ... come from without the ... sufficient intensity to ... of lead six feet thick—... light because of the ... ditions that prevail in ... section of the Andes.

All of the most delicate ... tions for accurate study of ... ing radiation are being ... ent—clear, deep lakes, ... tractive salts, at a high ... tropical temperature ... freezing, and greater ... that vehicles can be ... greater height than ... Sierras where the Pasadena ... carried on their last ... tigations.

Experimenting a mile or ... er than in the California ... Dr. Millikan hopes to ... of the dimming effects of ... phere. A delicate quartz ... troscope, immersed deep ... records the remarkable ... emanates from cosmic ... specified conditions ... blanket-control test, ... reception of radiation is ...

The scientists will have ... churia at the Pasadena ... proceed from there to the ... Andes by way of Mollendo, ... ing their equipment with ... expect to return to Pasadena ... October.

NEW POSTAL REC... SET IN SAN FER...

SAN FERNANDO, Aug. ... ceipts at the postoffice here ... ords during the month of ... reached a new level of ... compared with $2048.17 ... 1925, according to Postmaster ... Caldwell. This is a gain of ... 30 per cent and makes ... month one of the greatest ... history of the office with ... tion of December, which ... a big month on account ... volume of business. Postage ... for the month of July, ... $1312.03, which shows the ... ume of business has more ... doubled. The month of ... alone in gains, as every ... year shows a substantial ... total in receipts on the ... ing $16,314.11, as compared ... $13,067.85 in July, 1925.

REGISTRATIONS A... SANTA BARBARA

SANTA BARBARA, Aug. ... lation of registration of ... the primary on the 21st ... completed today by City ... Hunt, showing that a total ... 871 are qualified to cast ... lots. Of that number 1... publicans; 3771 Democrats; ... cialists; 150 Prohibitionists ... declined to state their ... tion. The registration is ... normal, but it never is for ... election, Mr. Hunt said. ... general election two years ... were approximately 21,000 ... compared to 15,000 for the ... election.

KNIGHTS OF COL... TO HOLD BA...

VENTURA, Aug. 7. — ... becue of the Oxnard Council ... of Columbus, and the ... Council, is to be held at ... here tomorrow noon. The ... be one of the largest ... kind ever held in the county, ... W. Connelly, Grand Knight ... Charles Denlon, president of ... nard branch of the Pacific ... Bank will preside. Rev. ... erick Wehrman, pastor of ... Clara church at Oxnard, ... speaker. Many film stars ... lywood are expected.

REAL ESTATE

HOUSES—For Sale

An easy way to insert a want ad in The Times is by phone. No credit arrangement is necessary. Collection is made after your ad has appeared. Courteous ad-takers will assist you with your copy if you desire. Phone MUtual 6700.

Miscellaneous

$26,500 FOUND $26,500

THE ONE BIG BUY IN WINDSOR SQUARE. A 10-RM., 3-BATH, W. FRONT LOT. CENT. HALL PLAN, with LIV. RM., DINING R., BREAKFAST NOOK, KITCHEN, MAID'S ROOM and BATH on ground floor, beautiful PATIO opening off the living room. The 2nd FLR. has 4 BEDROOMS, ARRANGED EN SUITE, with 2 TILED BATHS. This is the BIGGEST VALUE in this EXCLUSIVE RESIDENTIAL DISTRICT. A SNAP, that the first shrewd buyer who sees it will pick up. Give me the pleasure of showing it to you.
Call HURLEY

CHELEW & HOIT
Wilshire at Harvard
DR. 4286. Open Sunday. DR. 4286

USE YOUR CREDIT
YOU SELECT A LOT
In a location desirable to you.
WE WILL BUY IT FOR YOU.
We will finance a home or improve property on it for you. 10% to pay balance of cost of lot and build like rent.
MR. KERN.
301 Pacific Nat'l Bank Bldg.
9th and Hill.

$11,000 corner 2-story home for $14,500 if taken at once; nearly new 5-rm. stucco built by day labor. This plans, latest improvements throughout, tile roof, dble. garage, 50x145, alley, now clear. Will take $5000 or more cash down, bal. to suit. High-class, near Adams Heights, 8th ave. 2000 homes surrounded by over 20,000 homes. OWNER, EM. 6455

WILSHIRE BUNGALOW
6 bedrms., tile bath, bkfst. nook. Will sell you lot 52x135, actually worth $12,500 for $12,500. Only $3000 cash and $75 monthly including 6% interest. Mr. Dunlap, THE FRANK MELVIN CO., 706 S. Hill st. TR. 6451.

$7500 $1500 CASH
5-room Spanish beauty.
See BEFORE YOU BUY
7247 OAKWOOD AVE.
YOUR DREAM OF A HOME
CHELEW & HOIT
Wilshire at Harvard
Dr. 4286. Open Sunday. DR. 4286

DRIVE OUT WILSHIRE BLVD. TO STANLEY AVE., SO 1½ BLKS. TO 644. LOVELY SPANISH 7-R. BUNGALOW. $1500 DOWN. BALANCE TO SUIT YOU. APT. 3 to 5

$18,500
4 BEDROOMS, 2 BATHS
BRICK VENEER ENGLISH
Beautiful Oak Knoll, Marino. Prestige Blvd. Concrete at ½ blk. from Wilshire Blvd. Lovely garden. Near Highland rms. DU BOIS. GR. 7402. HE. 1926

ONLY $150 DOWN
THE LITTLE PRICE $2700
MODERN HOME. ALL NEW
SPAN. PLUMBING SPIC AND SPAN. LARGE LOT.
$50 DOWN EAST 104TH ST.
$2350—LARCHMONT DIST. Terms.
Widow going East. Will sell AT A SACRIFICE. Attractive 5p. stucco home. Unfurnished. $6750. $1500 cash. HOFFEL-WALLACE-BURMANT, 1st Nat. Bk. Bldg. Larchmont. Hempst. 5230.

Realty and Business Investment Section

What You Want. WHEREVER YOU WANT IT

Los Angeles Sunday Times

Part Va: 8 Pages. REAL ESTATE LINERS

Vol. XLV. SUNDAY MORNING, AUGUST 8, 1926. POPULATION (By the City Directory—(1926)—1,365,397 By the Federal Census—(1920)— 576,671

WANT-AD INDEX

PART V-a.
REAL ESTATE, FINANCIAL INVESTMENT HEADINGS

Page
Houses—For Sale 1-9
Houses—To Let 1
Houses—Exchange, Wanted, To Let 2
Miscellaneous 3
Houses—Miscellaneous 2-3
Houses—Exchange, Wanted, To Let 3
Houses—Miscellaneous 3
Houses—Exchange, Wanted, To Let 4
Houses—Miscellaneous 4
Houses—Exchange, Wanted, To Let 5
Houses—Miscellaneous 5
Houses—Exchange, Wanted, To Let 6
Houses—Miscellaneous 6
Houses—Exchange, Wanted, To Let .....

HOUSES—For Sale

West and Northwest

ATTENTION
7-Room Spanish Home
Distinctive Architecture
Best of Construction
Material and Workmanship
Beautiful Kitchen and
3 Baths with Tile Showers
Electric Refrigeration
Unit Heat. Large 3-inished Two-Car Garage
All Improvements in
Corner Lot
Price $16,500.00
10% Down, Attractive Terms
By Owner. 101 No. Hayworth.

IRVING Boulevard snap, a pickup in a lovely bungalow of 5 rooms, thoroughly modern. Garage, lawn, front and rear, trees and shrubbery, everything ready, occupied by owner, a lovely home sweet home. You can possess this attractive place for $11,500. Reasonable payment down, terms for bal. It is 456 N. IRVING. You are sold if you see it.
A. M. PARSON, Sole Agent, 521 Pacific-Southwest Bank Bldg. TU. 5095.

TWO-STORY HOME
OF SUPER CONSTRUCTION AT
a real bargain price and terms, with convenient terms.
Eight blocks west of La Brea
Gardner St. between
Beverly Blvd. and First St.
See owner — 117 No. Gardner.

BEST 5-rm. stucco bungalow in L.A. at the price. Double garage, shrubbery, front & rear lawn. Everything up to date in every respect. I will sell this furnished or unfurnished at a price that will surprise you. It will pay you to come and look at this place before you purchase. Out West Adams to 10th avenue, turn left 3 blocks to 2945 EDGEHILL DRIVE.

LEAVING CITY — SACRIFICING 10771 ROCHESTER—WESTWOOD
I will cut 'way under the price of $13,000 I paid for this house. Carries $5000 1st. It's brand new, English style. Has 6 rms., commanding location nr. University site. SEE IT TODAY. Week days OX. 1508.

$8500. THIS beautiful massive one-story English stucco home, 4 large rooms, 3 bedrooms, lawn & shrubbery, sprinkling system, double garage. Westwood district, 1100 dn. Bal. like rent. CHAS. CLOPTON, 248 S. Brand, Glendale 131 or 4445, 2815-R.

BIGGEST BARGAIN
IN WILSHIRE FAIRFAX TRACT
7 RMS., $1200 DOWN, BAL. $9600
Beaut. Span. type. Has 3 bdrms. Extra lav. & toilet, lot fenced, lawns, shrubs, all in bmld. few days only. Apply 4509 WILSHIRE. WHit. 9118.

WEST SIDE BUNGALOW
WITH 2 LOTS
Brand new beautiful 6-room bungalow, with adjoining lot. Near schools, markets, car and bus line. Price $7950, easy terms. Owner 733 W. 8TH ST. BR. 5776.

$7500. VERY substantial stucco, high English roof in Westwood district, near Pico. Pay $1000 and balance arranged by month. 3 large rooms, 3 bedrooms, natural replace. MR. REYNOLDS, 248 So. Brand, Glendale, Ph. Glendale 131 or 4445, eves. 2815-R.

YOUR CHANCE
$750 DOWN. $8250. 5-RM.
English stucco, modern in every detail, large east front lot, lawn & shrubs. Near grade & high school. La Brea & Melrose district. Phone OWEN, 6412. Eves. DR. 6097.

NEW 3-R. Hollywood home, 459 Alfred st. Large patio entrance, fish pond, flowers, lawns fr. & rear, 6 rms. incl. sun room, 2 bdrms. on, fl., space, 1 bl. from gram. school. Near bus. Only $12000. Easy terms. Call OWNER, WH. 7072.

$7500. YOUR own terms. New 5-rm. stucco, north-west, close in. 15 min. to town, 6c fare. Near stores, schl. Hillside prop., wonderful view. WH. 3211. Eves. WH. 4149.

$7300—Home buyers. You want quality, beauty, strength, durability and location. I have it. I will let you be the judge. I depend on nothing but value to sell this place. A wonderful finished rooms. Call Owner, DU.6716

LINDENHURST AVE., just west of Fairfax. No. 6118-20. Artistic exterior of Spanish type. Has the latest features and built for permanency. Will take in exchange. See this today. PHONE WH. 8082.

MOTION PICTURE STAR'S HOME
For sale. See display ad page 3, part V today's Times, or call MR. GRIGG. WH. 5673.

South and Southwest

AUCTION
THURS., AUG. 12, 2 P.M.
1031 W. 68TH ST.
Superior 6-rm. modern bungalow, lot 50x135, 3 bdrms., tile bath, double garage, also the furniture of same by the piece. This auction held for the purpose of closing an estate. Inspection means a real auction sale. Inspection daily. Real estate sells subject to mtg. of $2700 7% interest, balance cash within 30 days. Don't miss this sale. Watch for YOURS FOR HONEST AUCTIONS. COL. C. F. CALHOUN & CO., Inc. AUCTIONEERS, OFFICE 4806 S. MAIN. AXminster 3989.

PRICES SLASHED
FOR A SHORT TIME. FIVE BRAND NEW 5-ROOM STUCCO HOUSES ON LOTS 40x135. PRICE NOW $6500. WAS $7250. NO REASONABLE OFFER REFUSED. OPEN FOR INSPECTION A BLK. AND A HALF OF WESTERN AT 1922-26-38-50-54 WEST 64TH ST., OR PLACE. OWNER, THin. 0451.

POSSIBILITIES OPPORTUNITY
All in this 8 rm. modern home. Big living room, 2 bedrms. and bath. Large bkfst. rm. and porch. Very attractive.
LOT 164x136. WHAT CAN'T YOU DO?
with all this ground? $ blk. to P. $300 dn. $35 mo. 7300 S. VERMONT. TH. 8851.

$38 W. 71ST ST. Wonderful opportunity to own a new 5-rm. Spanish stucco at your own terms. In need this one; nothing to talk about. Tile bath, separate shower, tile sink, fireplace. In fact, everything. Close to all conveniences. $500 down, quick action. 1413 W. 54TH ST. UN. 0165

NEED cash. Have a seven-room house with three-room house in rear on lot 50x140. Both rented. This property worth $10,000. Will take $5000. Clear. 1-3 down. Call OWNER, Broadway 3720.

MODERN 5-room bungalow & large lot for sale or trade for good car. Price $6800. $1000 cash. $875 CIMARRON ST. Phone VE. 9789. No agents.

$500 DOWN, $40 per mo. New 5-room stucco, tile bath, tile sink, gum finish. Decorations beautiful. Close to schools. Double garage. Open for inspection. 7907 S. Dalton ave.

HERE IT IS
6-rm. bungalow, 4 bedrooms near 54th & Vermont. Paint work, $6700, $1000 cash. Large rooms. 4126 S. FIGUEROA. A.Z. 2719.

5-ROOM stucco, tile roof, sink and bath, dble. garage, cor. lot 58x135. Built right ground. Hard coal heat. Trust small $5800. R. A. Welch, 3604 W. Slauson. Ph. VE. 9662.

COR. on Van Ness, near Santa Barbara, concrete street, sandy 6-rm. bung., 3 yrs. old, $5800, $1000 dn. WAGNER, 4605 S. Vermont. VE. 4349.

STOP PAYING RENT
5-RM. STUCCO, GOOD LOCATION
$4650. $250 cash, bal. $50 mo. including all int. A lovely home. 5758 Angeles Mesa Dr. VE. 4238.

$2975—5-RM. MOD. home. COR. LOT, gar., lawn, flowers, opp. school, store, $1000 cash, bal. $25 int. incl. per mo. can't be beat, but I'm called east. 359 E. 98TH ST.

FORECLOSURE. Must sacrifice corner 69x150, 6 rooms, double garage, heating, sprinkling systems, separate shower, $700 10th ave. BURCH, 223 Lissner Bldg.

REAL BARGAIN
6-rm. modern stucco bungalow, high ground, south, nr. Figueroa, $5500. Terms to suit. Take auto as first payment. 425 W. 115th st.

$500 down. New stucco double. 50-ft. lot. Dbl. gar. ½ block to car. $7400. Must sell at once. 133 W. 85TH PL. TH. 0241.

$4400. 5 RM. stucco. $2700 cash. 1628RD ST., nr. Figueroa; must be sold. Big bargain. Worth $5500. TH. 8506.

$4500 CASH. $3000 mtg. 6 rms. 2 bedrms. bkfst. rm. 4044 S. Hobart.

BY OWNER. 5-rm. bung. $3900. Easy terms. 933 W. 73rd st. AT. 9128.

WHO WANTS THIS GIFT?
6-rm. bung., 3 real bedrms., 1 blk from Vernon rm. Western car. $6000. $1500 cash. 4106 S. West'n. UN.4793

117 FT. VERMONT COR.
N. of Florence, 5 room furn. home. $2500 dn. $15,500. At 7% mo. on bal. 5800 S. VERMONT.

MONEY TALKS
6-rm. mod. 3 B. rms. Dbl. gar. 50x135. $6100, $1900 cash. 7112 S. Broadway.

$100 DOWN. PRICED $3350. $36 per mo. covers all. New mod. 4-R. Fine lot. 4490. S. Vermont. VE.6598

$6450. 5 RM. and gar. on 1st ave., nr. 54th. $750 cash, bal. easy. Owner leaving. LAW. 4501 S. Figueroa.

$2150. TOTAL, $150 cash $28 per mo. 3 rms & bath. gar. Lot 40x143. 6018 S. BUDLONG.

NEW 5-rm. mod. stucco, bkfst. rm., gum fin. bdwd. throut. $5000 $2500 dn. Owner, 10475 S. Fig. TO. 2711.

VERMONT business corner lot 55x100. Nothing down. Bal. contract. Consid. exch. 4420 S. Vermont. VE. 4598.

3 RMS bath 1½ blks car. r. schl. $200 dn. $20 mo. 1182 W. 67th st.

$1750 EQTY $1000, mod. 5-rm. stuc. Address M, box 22, Times Office.

BEAUT 6-rm stuc. Lge rms. $7250 $1000 cash. 2260 W. Santa Barbara

5-RM. bung., 8 bedrms, tile b., sink, close schl., car. 4626 8TH AVE

South and Southwest

A BARGAIN—
5-ROOM FRAME BUNGALOW; LARGE LIVING ROOM AND DINING ROOM; REAL FIREPLACE; 2 LARGE BEDROOMS; NICE BATHROOM; LIGHT AIRY KITCHEN; BKF. NOOK; LARGE SCREEN PORCH; GARAGE; LARGE LOT WITH ALLEY. EXCELLENT LOCATION, JUST OFF VERMONT AVE. ON 51ST ST. PRICED TO SELL AT $6000. TERMS MAY BE ARRANGED.
COZAD REALTY CO.
EXCLUSIVE AGENTS.
4134 S. WESTERN AVE.
PHONE VErmont 1322.

$195 CASH
$6195 TOTAL PRICE
New 5-room English stucco bungalow, 2 large bedrooms, tile bath and sink, separate showers, many closets, all hdwd. firs., large living and dining room, real fireplace, buffet. Many other built-ins. Complete cabinet kitchen, inlaid linoleum, many cabinets, built-in ice box, large porch, laundry trays, auto heater. Large lot, completely fenced. Lawn, shrubs and flowers. This is a real home, close to everything and is $1000 under value. Must be sold at once. Open today. Must be sold at once. Open today. 2001 W. 45th st., corner Cimarron.

OWNER NOT LEAVING CITY—
Neither is my wife a widow.
Nor is this the shack.
But is the last word in a beautiful 6-room home.
Drive out and inspect
1953 W. 78th st.
$3250. $1000 down.
Balance arranged.
Owner & Builder. EM. 0479.

"SEE IT TODAY"
1918 WEST 67TH STREET
"THE MARION WONDER HOME"
YOU'LL SEE THE DIFFERENCE.
PAY LIKE RENT.

$150 DOWN MOVE IN
Owner offers splendid stucco bungalow, 2 bd.-rms., hall, nook, garage, rear fenced; tile in bath & kitchen, tile mantel; hdwd. firs, throuout; ½ blk. yel. car. Good st., sewer in. A High-Class Home on easy terms. Would consider trade. See OWNER, Sunday, 1244 W. 66TH ST., Owner and Builder. AX. 0276.

$700 DOWN buys home and income. 2 modern bungalows. Latest built-in features. Double garage, many shrubs, etc. $55 per mo inc. interest on balance. See owner, 1423 W. 62d st., 3rd house east of Normandie. Phone THornwall 6310.

ON BEAUTIFUL ANGELES MESA—
Attractive 5-rm. mod. English stucco, finished in gumwood, lot 50x150. Priced for immediate sale. $5950. 5319 HILLCREST DR. UN. 7114.

EASY MONEY IN A HOME
Owner must sacrifice English stucco, beautiful home, 4 rms. See owner, 7423 S. HOBART BLVD., 2126 W. 73RD ST. YOrk. 3649.

HILL-top home, 5 rooms, furnished or unfurnished, lot 80x150, yard, 80x135. No reasonable offer refused. Terms. Owner, 5507 Dean, near 54th.

GOOD 5 rms., modern, 60x190; fine for chickens, rabbits, goats, court, etc. $6000. Clear. Will take good mtgs. or T.D. for 1st payment. OWNER, EM. 1011.

SNAPPY—New 6 rooms, frame, only $5500. $500 down. Block transportation. $40 month. T. D., tile & hardwood. Garage. Hurry to 4008 S. WESTERN. No agents.

5-RM., 2 bedrms. hdwd. floors, gar., lot 40x142. Nr. Bdwy. Close in. $5500. $750 down, bal. $35 mo. 5516 S. VERMONT. Open 9 to 4:30.

$4950. $500 dn. Brand new 5 rms., tile bath, sink, shower, at Verm't. Close in. COLE, owner, 6108 SO. VERMONT. TH. 7036.

5-ROOM English bungalow, Angeles Mesa, $4750. Owner-builder trade corner, clear lot. N.W. or Glendale. Address G, box 362, Times Branch.

MY cozy 7-rm. bung., nestled among trees. Floors & shrubs, for 1st. Seeing is convincing. OWNER, 3815 S. Normandie ave.

$600 DOWN, bal. $40 mo., 5-rm., side drive, lawn, shrubs, trees, fruit. Price $4250. This is $400 less than cost. 643 Fairview Blv. Inglw'd 1214

FOR SALE—Beautiful 6-room home, deep lot, fruit. CLEAR TITLE. Open from 1 to 5. 944 W. 52ND ST. 698479.

$300 OR more down. Beautiful 5-r. stucco bungalow & garage. Bal. thru. 1642 W. 64TH ST. Open Sunday. Week days, call advance Ltr. Co.

$500 DN. $6850. BAL. $35 MO.
LOOK AT LOCATION
52nd st. and Normandie. 6 rms., dbl. gar. Lot 60x150; want quick action. 1413 W. 54TH ST. UN. 0165

NEED cash. Have a seven-room house with three-room house in rear on lot 50x140. Both rented. This property worth $10,000. Will take $5000. Clear. 1-3 down. Call OWNER, Broadway 3720.

MODERN 5-room bungalow & large lot for sale or trade for good car. Price $6800. $1000 cash. $875 CIMARRON ST. Phone VE. 9789. No agents.

$500 DOWN, $40 per mo. New 5-room stucco, tile bath, tile sink, gum finish. Decorations beautiful. Close to schools. Double garage. Open for inspection. 7907 S. Dalton ave.

HERE IT IS
6-rm. bungalow, 4 bedrooms near 54th & Vermont. Paint work, $6700, $1000 cash. Large rooms. 4126 S. FIGUEROA. A.Z. 2719.

5-ROOM stucco, tile roof, sink and bath, dble. garage, cor. lot 58x135. Built right ground. Hard coal heat. Trust small $5800. R. A. Welch, 3604 W. Slauson. Ph. VE. 9662.

COR. on Van Ness, near Santa Barbara, concrete street, sandy 6-rm. bung., 3 yrs. old, $5800, $1000 dn. WAGNER, 4605 S. Vermont. VE. 4349.

STOP PAYING RENT
5-RM. STUCCO, GOOD LOCATION
$4650. $250 cash, bal. $50 mo. including all int. A lovely home. 5758 Angeles Mesa Dr. VE. 4238.

$2975—5-RM. MOD. home. COR. LOT, gar., lawn, flowers, opp. school, store, $1000 cash, bal. $25 int. incl. per mo. can't be beat, but I'm called east. 359 E. 98TH ST.

FORECLOSURE. Must sacrifice corner 69x150, 6 rooms, double garage, heating, sprinkling systems, separate shower, $700 10th ave. BURCH, 223 Lissner Bldg.

REAL BARGAIN
6-rm. modern stucco bungalow, high ground, south, nr. Figueroa, $5500. Terms to suit. Take auto as first payment. 425 W. 115th st.

$500 down. New stucco double. 50-ft. lot. Dbl. gar. ½ block to car. $7400. Must sell at once. 133 W. 85TH PL. TH. 0241.

$4400. 5 RM. stucco. $2700 cash. 1628RD ST., nr. Figueroa; must be sold. Big bargain. Worth $5500. TH. 8506.

$4500 CASH. $3000 mtg. 6 rms. 2 bedrms. bkfst. rm. 4044 S. Hobart.

BY OWNER. 5-rm. bung. $3900. Easy terms. 933 W. 73rd st. AT. 9128.

WHO WANTS THIS GIFT?
6-rm. bung., 3 real bedrms., 1 blk from Vernon rm. Western car. $6000. $1500 cash. 4106 S. West'n. UN.4793

117 FT. VERMONT COR.
N. of Florence, 5 room furn. home. $2500 dn. $15,500. At 7% mo. on bal. 5800 S. VERMONT.

MONEY TALKS
6-rm. mod. 3 B. rms. Dbl. gar. 50x135. $6100, $1900 cash. 7112 S. Broadway.

$100 DOWN. PRICED $3350. $36 per mo. covers all. New mod. 4-R. Fine lot. 4490. S. Vermont. VE.6598

$6450. 5 RM. and gar. on 1st ave., nr. 54th. $750 cash, bal. easy. Owner leaving. LAW. 4501 S. Figueroa.

$2150. TOTAL, $150 cash $28 per mo. 3 rms & bath. gar. Lot 40x143. 6018 S. BUDLONG.

NEW 5-rm. mod. stucco, bkfst. rm., gum fin. bdwd. throut. $5000 $2500 dn. Owner, 10475 S. Fig. TO. 2711.

VERMONT business corner lot 55x100. Nothing down. Bal. contract. Consid. exch. 4420 S. Vermont. VE. 4598.

3 RMS bath 1½ blks car. r. schl. $200 dn. $20 mo. 1182 W. 67th st.

$1750 EQTY $1000, mod. 5-rm. stuc. Address M, box 22, Times Office.

BEAUT 6-rm stuc. Lge rms. $7250 $1000 cash. 2260 W. Santa Barbara

5-RM. bung., 8 bedrms, tile b., sink, close schl., car. 4626 8TH AVE

HOUSES—For Sale

South and Southwest

OWNER will sacrifice! 6-rm. Eng. stucco, 2 bedrms. fine location, nr. schools. 538 N. STANLEY AVE. WH. 5363.

$300 OR what have U as dn. on new 5 rm. stucco blt. to sell at $7000. Bldr. broke. Take $5500. Tile bath, auto. heater. VE. 2185.

$4550. Owner's sacr. 5-rm. house, nearly new, real firepl., all features, 45th Pl. nr. Normandie. VE. 4406.

5, 4 OR 3-ROOM house, garage. Will try make terms suit, or take lot as part payment. 521 W. 91ST ST.

I OWN nicely furn. 4-R. mod. home. I will sell at big sac. $3800. Easy terms. OWNER, 142 E. 74 st.

5-RM. mod. stucco, gar. $100 dn., bal. like rent. 7211 S. San Pedro. TH. 1274.

$115—INC. mo. Live in cor. 7-rm. house, rent other 2. Vmt. & Verpon. $13,500. Tms. DU. 5696. VE. 3444

$100 CASH, give deed, new 4 rms. & gar., lot 50x125. Hdwd. firs., firepl., lawn. 5081 E. 91st. BUDLONG.

MOD. 4 rm. house on lge. lot, near here. $300 cash. $35 mo. Don't miss it. 8959 S. NORMANDIE.

$1000 CASH, bal. $2170 straight mtg. buys 4 rm. house near Vermont. Worth $4000. 5959 S. NORMANDIE.

4 RMS., dbl. gar. Lge. lot. Flowers & shrubs. $200 cash. All pmts. $35 mo. Only $4000. 7901 S. WESTERN

NEAREST, cutest, prettiest place in S.W., for $200 dn. and $25 per mo. till paid, and it's new. TH. 7302.

5 RM. mod., gar., w. side, $50 dn. $35 mo. Close in. 6811 S. BROADWAY.

6 RM. mod., w. side, $4500. $100 dn. bal. like rent. 6837 S. FIGUEROA.

$100 DN., bal. mo. New 5-rm. mod., hwd. firs., gar. 5711 S. Broadway.

SACRIFICE—Must sell my 2-story house. Make offer. 1816 W. 43rd Pl.

6 RMS., NR. MANUAL ARTS $6300. $750 dn. $40 mo. NO. 1916.

$295 CASH, new 5-rm. stucco. Trade for lot. 6159 S. Western. VE. 8160.

East and Southeast

$50 E. WASHINGTON ST., $9500 on terms. 8-room house in front and 2-room and bath cottage in rear. Garage for four cars.

1244-46 E. 25TH ST., $5300 and terms. Two flats. Lot 80x150.
W. L. BRENT & CO.
415 Financial Center Bldg. TR. 6104

TREMENDOUS SACRIFICE
MAYWOOD HOME
Four rooms, bath, oak floors, 6006 Woodward Ave., near Boulevard. Atlantic. $150 down, or less. Price only $2450.
OWNER, Garfield 4114

FOR sale at a bargain, four rooms, bkfst. nook, garage. Includes 3-tube radio, also will leave all my curtains. Less than $4000, $400 cash, $25 a mo., interest incl. 443 105TH ST.

$8500. WORTH $8500. New double, stucco bungalow, 3 rooms, to a side, $200 or more cash. Number 14-20 E. 86TH ST. Call wk. days. DE. 6591.

COLORED—1146 E. 33rd. 6 rooms, $5000, $750 cash, vacant, $70 E. 36th Pl. 6 rooms, $4000, $500 cash. WE. 5802.

SUITABLE for colored people, 2 good 4-rm. houses & a 3-rm. apt. Good income property. $3750. 1856 E. Vernon ave. HU. 4963-J.

$100 DOWN. PRICE $3500
4-room, never-occupied home. Owner, 223 LISSNER BLDG.

7-ROOM house, double garage, on good business lot. $2000 underpriced. Will take some trade. 1417 E. 47TH. 4691.

$2350, $125 down, bal. $25 mo. 3-room mod. house & gar., new. Watts car to Graham. 8964 Elm st.

$500 DOWN
6-rm. modern. Central.
Price $3900—HU. 8973.

North and Northeast

$300 DOWN
New 5-room stucco bung. with breakfast nook, garage, hdwd. firs., tile bath & sink, lawn, near schools & stores. $300 down & $40 month. $1000 undercontract. Open Sunday. Go south on El Sereno Blvd. from Huntington Dr. to 1 block So. of school house. 4814 SARENA AVE.

$5600—Terms. An exceptional opportunity to buy a new 5-room Spanish stucco home. Every modern feature, latest design, hwd. floors, built-in effects, double garage; in fact everything one could desire to make a perfect home. OWNER, 5457 ALBA ST. CAPitol 4702.

$3000 VALUE, sacrifice for $2200, mostly cash, 4-room house on rear of lot, size 50x150. $250 worth of bulbs, lots of fruit. 1½ blks from car for High. St. work and sewer in. B. H. Steele, 123 S. Bdwy. Ph. BR. 0067.

NEW, completely furnished, snappy, up to date home, bridal bower, den, living room, bedroom, bath, dressing room, breakfast nook, dbl. garage, lawn, shrubbery. $500 dn. By owner Sunday & after 7 p.m. daily. OL. 6750.

PROFESSIONAL woman's home, nice 5 rms. almost the hills, nr. schools, cars; beautiful clean, quiet. Price $6500, terms. Hart, Broker, 5034 Pasadena ave.

BEAUTIFUL 5-room bungalow, 2 bedrooms, I bath, completely & elegantly furnished. On Harvard Blvd., nr. Beverly. $11,000. Reasonable terms. Call TOM DONOHUE, DR. 4951.

BEAUTIFUL 4-rm. modern home, ideal for those who appreciate beauty & convenience. Close in. Will sell or trade, take Museum Dr. to 455 Wren Dr.

FOR SALE cheap, cash or terms, 6-rm. house, lot 100x125. See OWNER, 276 Terrace Pl. ½ blk. from S. Ave. 52. Phone GA. 7240.

A REAL GOOD BUY
Fine good 5-rm. bung., garage, lot 50x150., close car. Will take $5500. Easy terms. Tucker 6112.

LEVEL lot, 50x200. 9-room furnished house, gar., 1000 cash. Trade, rustic tea house, wond. throut. Spnk, syst. 1 blk. school. Lot alone worth $5000. Sac. $6000. GR. 8518.

SPECIAL, N. OF HOLLY. BLVD.
Close in. $14,000. Only $1000 DOWN. 8-room home, 2-3rd bedrms., 2 baths, lge. studio liv. rm. 62-ft. lot, dbl. gar. HE. 2128.

BY OWNER, 415 ALFRED ST.
West of Fairfax. 3 large bedrooms & breakfast rms., 2-car garage, sprinkling system, lot 50x155, small payment will handle. WH. 9680.

SACRIFICE my beautiful HOLLYWOOD home, $15,000 if taken immediately for am leaving for Europe. 2276 N. Beachwood Dr. Phone owner RO. 6734 or call 1209 S. NORTON AVE.

HOLLYWOOD 7-room beautiful bungalow at sacrifice, strictly modern, best loc. 6c fare and terms. Phone owner, 1145 SANBORN. 599849.

GODFRAY & CREW
5116 SUNSET BLVD.
OFFER 60ft. Hollywood inc. corner, $250 a front ft. HO. 7077.

INDIVIDUAL 2-story new 7-rm. stucco home, $12,500. Basement furnace, Los Feliz dist. 5mi. down payment. Take lot as part. Owner, 895-360.

WE must sell our 7-room stucco home, 3 bedr., 2 baths, big lot. 445 N. FULLER AVE. EZ terms. Call OZENBERGER. HE. 7704.

PICK up this bargain. 617 N. Alta Vista. 7 rooms, stucco home, 2 bedrms, 3 baths. E Z terms. Open Call OZENBERGER. HE. 7704.

NEW 7-room stucco bung. Sanitas hand dec. walls. Lge. colored tile bath & shower. $9600. 4716 Waring av. nr. Vista. Owner & Bldr

$10,000. BEAUT. 7-rm Span. bungalow. Trade, lot or auto. ½ blk. N of Beverly Blvd 3407 N. Harver ave ANselus 9296. After 7 p.m.

$450 CASH, bal. E-Z, price $7750; beau. 6-r. Span. stuc. bar. ceilings, nook, tile bath, jazz plas., big rms., firepl., big lot, must sell. WH. 4248

BEAUTIFUL view lot, Whitley Hgts. Reduced from $16,000 to $6500, for quick sale. Phone HE. 0347.

10-ROOM English duplex, beautiful corner, view lot. 956 Alfred st. Sell or trade. GL. 3705.

NEW 3-sty. Ital. stuc. 4 bdrms, dbl. gar. 2 lots. Blk. N. Holly. Bl. $25,000. HO. 3936.

FORCED SALE
My Hollywood home, $4500 equity for $2500. 824 POINSETTIA PL.

SAC. acct. of death. New 6 & 7. 8-rm. homes. HO. 8884. 2339 CANYON DR.

BUNGALOW, 5-rm., slpg. pch., garage, 5607 La Mirada. $12,500, tms

HOLLYWOOD—For Sale, Ex., Wanted, To Let

OWNER WILL SACRIFICE
Beautiful new 7-rm. English-type home, 2 baths, hand painted walls, 4 blks. Fairfax High School; will sacrifice $3000, sell at once. Owner, FI. 2022.

TWO of the choicest income corner lots in West Hollywood at Willoughby st., facing south, the block from La Jolla to Harper. OWNER, GL. 7080.

$7250 CASH $500
7-rm. mod. stucco. Couch Realtor $100 blk. Monday. Blvd. GL.0797

6-RM. house on 60-ft. lot, sml. cash payment. 1943 N. VAN NESS HE. 6118.

160-FT. view lot, in N. Hollywood, $2200, easy terms, wond. divide. Address L, box 72, Times Office.

6-RM. stucco dbl. Ogden Dr. near Melrose. $12,500. Good lot or T.D. as first payment. EM. 8053.

WOULD you give $5750 for B. lot, 50x135 with 5-rm fur. house and 4-rm. in rear. Worth $9500. OL. 4715

STUCCO bungalow, 6-rm. Owner leaving town. 7968 NORTON AVE. Hollywood. Phone HE. 6685.

COME and see 722 N. Sycamore. 7-room stucco home, 3 bedr. Big lot. call OZENBERGER. HE. 7704.

WILL sacrifice $1500 equity in 6-rm. bungalow, Hollywood. Will sell furniture. WH. 1565.

BEAUTIFUL 10-room house, 1600 Orange Grove ave. Shown by appointment only. Call owner, OL. 4225.

6-RM. modern furn. bungalow in Holly'd. Big lot. $3500. GR. 5494.

HOLLYWOOD—For Sale, Ex., Wanted, To Let

An easy way to insert a want ad in The Times is by phone. No credit arrangement is necessary. Collection is made after your ad has appeared. Courteous ad-takers will assist you with your copy if you desire. Phone MEtropolitan 0700.

CUT $7000
A real home of 8 large rooms, living room 14x28 feet, with outside opening on 3 sides; large dining room, cozy den & open stairway all finished in genuine mahogany; real fireplace of Batchelder tile, breakfast room, 3 bedrooms on 2nd floor, tile bath with separate shower light, airy kitchen with plenty of cupboard space, extra lavatory on back porch, basement with gas furnace, Pittsburgh automatic water heater. Double garage, with living quarters above, turntable in drive cost $500 to install. Lot alone worth at least $15,000, and buildings could not be duplicated for $10,000. This beautiful home is located north of Sunset Blvd. near Gardner Jct., in best Hollywood, and can be delivered for $18,500 on reasonable terms. Call Mr. Warner.
TOM HUMES, REALTOR.
GL. 1146. 7101 Sunset Blvd.

HOME DE LUXE
North of Los Feliz Blvd. 8 rooms, elegantly furnished, oriental rugs, hangings, drapes in keeping with Spanish-French architecture, new Steinway grand piano, large liv. rm., paneled ceiling with balcony, 3 bedrms., 2 baths, maid's rm., patio, tiled, pool, garage, complete, immediate possession, at great sacrifice of $35,000. Less unfur. Convenient terms if desired. Make offer.
THOMAS J. MURPHY
REALTOR,
1518 North Vermont. OLympia 4214.

MOVIE ACTOR'S HOME
ONLY $25,000
A beautiful panama, consisting of 8 large rooms. Very artistic living room; chapel ceiling and hand decorated walls. Formal dining room, opening on to patio. Cozy breakfast room; 3 master bedrooms; 2 baths, servant's qtrs. 4-car garage. Large lot, beautifully landscaped. Located north of blvd. in one of Hollywood's most exclusive residential sections. A real home and a good buy, requiring only $4000 to handle. Ph. MRS. KIRGAN.
TOM HUMES, REALTOR
7101 Sunset Blvd. GL. 1146

SACRIFICE $50,000 HOME FOR $35,000. 10 R., 2-STORY STUCCO. 4 MASTER BEDRMS. All rooms exceedingly large, including sun parlor full length of front. Servant's room, 3-car garage, corner lot 100x185. Grounds beautifully landscaped. Fifty fruit trees including several avocadoes. Owner going abroad and anxious to dispose of this beautiful home. For further information & appointment call
JAMES REALTY CO.
GR. 0601 GR. 0402
6735 SUNSET BLVD.

A REAL STEAL
Beaut. 7-rm. new Spanish bung., ½ blk. from Big Beverly Blvd., which is to be finished in Oct. 4 bedrms., real bkfst. rm. Extra large living & dining r. Cole furnace, enclosed patio, fr. rms., fishpond & fountain, lawn, flowers & shrubs. Folks, this is less than actual cost. $11,000 home for only $8350. Easy terms. $1750. $500 down money. Must sell tomorrow. OPEN 338 N. Kings Rd., Owner there until sold.

WHAT'S WRONG WITH THIS?
Magnificent 9-room new home, 3 master bedrms., colored tile baths, liv. rm., 45 ft. long, studio window. Maid's and gardener's rms. and bath. N. of Hollywood Blvd. W. of Cahuenga. Overlooks city, flats, and ocean. Marble swimming pool center of home. Small cash payment, $100 monthly, inc. int. Where can you duplicate 2-story home like this price in this location? Must be sold this week. Call at 5157 Hollywood Blvd.

OWNER'S SACRIFICE
NEW, SIX ROOMS, $7950.
Brand new modern bungalow, minute, all large rooms, big double front lot, beautiful view, no hard climb, two blocks to school, car & stores. Fine, fine, fine, magnificent, south of Sunset. Silver Lake dist. $750 down, your terms. Call MR. PERRY, OL. 5421.

FOR FIVE DAYS ONLY
Beautiful 5-rm. Spanish stucco home on large corner lot located west of La Brea. No. of Hollywood Blvd. Solid 4 years. Sold for $29,500. Can be bought including $5000 worth of furniture for $26,500. By sacrifice.
For appt. ph. Mrs. Priest.
TOM HUMES, REALTOR
7101 Sunset Blvd. GL. 1146.

BUYERS, SEE! NOTICE! GENUINE SACRIFICE. STUCCO HOME, SIX RMS., MODERN IN EVERY WAY. BUILT 4 YRS. LOT 50x140. SPACIOUS GROUNDS. NEAR SUNSET ON NORTH ORANGE GROVE AVE. HOLLYWOOD. NO EXCHANGES. BY OWNER. 1145 ALSHIRE. FOR PARTICULARS, PHONE GL. 7077. COURTESY TO AGENTS.

COURT SITE
100 feet x 165, on Sweetzer.
If you know values, you know you will have to step high, wide & lively to get this. See Mr. Blough or Mr. Pugh.
TAFT REALTY CO.,
Hollywood at Vine. HO. 7190.

ACT AT ONCE
My beaut. 9-rm. home in Hollywood must go. SACRIFICE, $7500 under price, wonderfully arranged, comforts & conveniences. Hillside view, dbl. gar. 2 baths, 2 showers, maid qts. Small down payment. Easy terms. SEE AT ONCE GL. 8230.

ONLY $25,000. REDUCED FROM $45,000—$9500 CASH HANDLES
Very prominent income cor., 100 x 190 ft. Beautiful 10-rm. home, 5 bedrms., 3 baths. Lot beautifully landscaped, 1 blk. from Sunset Blvd. P. A. Cuff. R. F. Hutchison. 7324 Sunset Blvd. GR. 7203.

WEST HOLLYWOOD SNAP
$8200, only small down payment, 7% interest. Artistic 6-rm. stucco, bedroom, basement, quality construction. Splendid location. Near Doheny Dr., bet. Santa Monica & Sunset Blvd. 5961 Vista Grande st. OR. 2955.

OWNER'S sac. 6 rm. bung., 2 bedrms., lge. liv. rm., real fireplace, fine lawns, front and back, 11 fruit trees, near Beverly Blvd. and Western. Worth $12,000. Snap $9700. Terms. HE. 6584. HE. 0627.

A $23,500 BARGAIN
SACRIFICE, must, before Court, furn. Lot 110x160. Sprinklers, attractive shrubbery. Worth $32,500, inc. $320 mo. Terms. OL. 5204. Eves., 76184.

WANT TO BUY FINE HOME
Up, to $40,000, as part payment on exceptionally attractive income property bringing in over $22,000 yearly. Closest scrutiny invited. Owner 2065 HILLHURST AVE. 597283.

PICTURESQUE LAUREL CANYON
Lot 116x150. 4-rm. stucco, rustic tea house, wond. throut, oak trees, Spnk, syst. 1 blk. school. Lot alone worth $5000. Sac. $6000. GR. 8518.

SPECIAL, N. OF HOLLY. BLVD.
Close in. $14,000. Only $1000 DOWN. 8-room home, 2-3rd bedrms., 2 baths, lge. studio liv. rm. 62-ft. lot, dbl. gar. HE. 2128.

BY OWNER, 415 ALFRED ST.
West of Fairfax. 3 large bedrooms & breakfast rms., 2-car garage, sprinkling system, lot 50x155, small payment will handle. WH. 9680.

SACRIFICE my beautiful HOLLYWOOD home, $15,000 if taken immediately for am leaving for Europe. 2276 N. Beachwood Dr. Phone owner RO. 6734 or call 1209 S. NORTON AVE.

HOLLYWOOD 7-room beautiful bungalow at sacrifice, strictly modern, best loc. 6c fare and terms. Phone owner, 1145 SANBORN. 599849.

GODFRAY & CREW
5116 SUNSET BLVD.
OFFER 60ft. Hollywood inc. corner, $250 a front ft. HO. 7077.

INDIVIDUAL 2-story new 7-rm. stucco home, $12,500. Basement furnace, Los Feliz dist. 5mi. down payment. Take lot as part. Owner, 895-360.

WE must sell our 7-room stucco home, 3 bedr., 2 baths, big lot. 445 N. FULLER AVE. EZ terms. Call OZENBERGER. HE. 7704.

PICK up this bargain. 617 N. Alta Vista. 7 rooms, stucco home, 2 bedrms, 3 baths. E Z terms. Open Call OZENBERGER. HE. 7704.

NEW 7-room stucco bung. Sanitas hand dec. walls. Lge. colored tile bath & shower. $9600. 4716 Waring av. nr. Vista. Owner & Bldr

$10,000. BEAUT. 7-rm Span. bungalow. Trade, lot or auto. ½ blk. N of Beverly Blvd 3407 N. Harver ave ANselus 9296. After 7 p.m.

$450 CASH, bal. E-Z, price $7750; beau. 6-r. Span. stuc. bar. ceilings, nook, tile bath, jazz plas., big rms., firepl., big lot, must sell. WH. 4248

BEAUTIFUL view lot, Whitley Hgts. Reduced from $16,000 to $6500, for quick sale. Phone HE. 0347.

10-ROOM English duplex, beautiful corner, view lot. 956 Alfred st. Sell or trade. GL. 3705.

NEW 3-sty. Ital. stuc. 4

ALHAMBRA—
For Sale, Ex., Wanted, To Let

READ THIS, THEN SEE OUR HOUSE UNDER POULTRY RANCHES
JUST COMPLETED. Keep 1000 chickens and get started; near fast car, stores and Valley blvd.; as close in as Hollywood. Remember, brand new, well built 5-rm. home, tile bath and sink, hardwood, fireplace, auto. heater, with ½ acre good soil; plenty water and only $6250, terms. You pay this in the city for a house and small lot and only have a place to live; here you can establish a fine business and also have a place to live and still be close enough to work in L.A., while your wife starts a paying flock.
A GOOD BUY. SEE THIS AND MAKE OWNER OFFER before he leaves the city. Dandy well built 2-story, 9-rm. house in the heart of Alhambra, near Main St. 5 bedrooms, hdwd. fireplace. Can be arranged for 2 families, has double garage. Lot 50x158. A real home. Come and see it. Nice surroundings.
LOT 60x240, 6 rms., 2 bdrms., garage, chicken house, many fruit trees, berries, grapes, flowers, lawn & garden, paved st. Alley in rear. Near stores, etc. Full price $3900.
BRAND new 4 rms. & nook, 2 bdrms. near a mountain-to-the-sea blvd. Also near Valley Blvd. Hardwd. garage. Only $1450 full price.
L. H. WISE, 127 N. Garfield, 1 blk. north of Main St. Opp. lumber yard. OPEN daily.
TOTAL PRICE $3900
6-rm. home. Lot 50x240. Berries & fruit trees. Worth $4500. Owner must return to Virginia at once. Real bargain. Close to trans and schools.
$4500 CASH
6-rm. home worth $7000. Lot 50x200. Total price $4500, all cash. TY. 2-7370.
Brand new 5-rm. house. Tile bath and sink. Close to schools, stores and carline. Sprinkling system.
SAVE $700
Anyone that will build within 60 days can SAVE $700 on a beautiful $2500 lot that is being offered by the owner of 9 lots in the block. Get a house started. Total price of the first $2500 lot only $1900 CASH.
CLOSING ESTATE
9-rm. 2-story house, east front. Lot 90x150. Priced $5000 below value for immediate sale. Any family looking for a large home will buy this upon first inspection.
VALLEY RANCHES
SEE FORBES CO. ADV. UNDER CHICKEN RANCHES. REMEMBER OUR SPECIAL RANCH DEPT. HAS MANY REAL GENUINE BARGAINS. OVER A TOTAL OF 40 ACRES SOLD IN THE LAST 30 DAYS.
FORBES COMPANY
4 North Garfield ALHAMBRA

BARGAIN HUNTERS' ATTENTION
Acreage for $11,000. Cash
Best buy in valley. Single acres adjoining selling for $3500. Investor needs money. Must be sold this week.
Six-rm. Stucco Home. Total price $8500. Small down payment. Hardwood floors, gum finish, tile bath, and drain, sprinkling system, 1-cent car fare to city. A real buy and ready for you to move in.
Business complex owner to sacrifice 2 1-4-acre chicken ranch. 500 layers, 500 young stock. About 30 full-bearing walnut trees, family fruit, 6-rm. modern home, choice location. This place is $2000 underpriced at $12,500.
Nice 5-acre ranch, all acre, good 5 room house, fair equipment, a real chance to make some money out of a little work. Good frontage on paved street. Total price $4500. Trms.
W. ARTHUR PAYNE & CO.
169 N. Garfield Ave. Ph. 49.

FOR SALE—6 room modern bungalow, 3 bedrooms, beautifully landscaped, in splendid condition, right in center of city. Owner leaving city and will sell either furnished or unfurnished. $1500 will handle.
NEW 6-room, 2-story Spanish bungalow, up to the minute features, double garage, 65 foot lot, beautifully located, fine mountain view, heating system. A duplicate of this house sold in an adjoining city for $16,500. You can buy this for only $9500, with $5000 down. This is an unusual opportunity. Let us show you this and if you know values and appreciate location we believe you will buy this attractive house.
JOHN L. MILLS
23 No. Garfield ave., Alhambra.
NOT OPEN SUNDAYS

THE SUMMER'S BEST BUY
A fine new stucco, 6 rm. house of unusual design, nice airy bedrms., formal living rm., breakfast rm., cozy patio, double garage. Nice lawn and shrubbery, near trolley, bus and school. Because owner must leave city the price is $1000 below others in vicinity. $1000 down and balance like rent. Can make immediate possession. JOHN E. CALLEY CO., 20 So. Garfield ave., Alhambra. TEL. 1149-M.

FOR SALE—Choice level lot, excellent location, street work, sidewalks, sewer, close to car, stores and school. Will accept small payment down, allowing you to place building loan and take 5 years for balance. A real bargain.
JOHN L. MILLS
23 N. Garfield ave., Alhambra.
NOT OPEN SUNDAY.

FOR sale by owner, home, 1 year blt., 3 bedrms., large living rm., dining rm., breakfast nook, kitchen, laundry, upstairs trunk room, 4 large closets, 2 extra basins, hot and cold water in bedrooms, bath, shower, double garage. Price $8000. Phone Alhambra 3705-W.

BUY THIS SNAP
4-room modern, 2 bedrooms, basement, garage, fruit, near school. Price $1050 down. 1st man buys. Open Sunday.
VALLEY REALTY CO.
226 West Valley Blvd. Phone 2543.

SPLENDID old homestead, 9 rms., 5 bedrooms, 2 sleeping porches, 2 baths, Dble. garage. Nr. Main St. Price $7500. Small cash payment.
BALDWIN REALTY CO., Owner.
110 West Main St. Ph. 98

$50 WILL take $350 equity in new modern stucco house and garage, 4 rms. 1½ lots, 25 Alhambra car, blk. grammar schl. Ph. San Gabriel 2863-J. ask for Gus.

BEAUTIFUL five room frame home in Alhambra for sale, fine locality in Alhambra. A snap.
BUILDERS FINANCE ASSN., INC.
111 E. Broadway. YAndike 2291.

SMALL down payment, 4-rm. modern house in Alhambra, 1 blk. off Valley Blvd. Owner leaving, must sell at once. 1147 SIERRA VISTA AVE. Alhambra.

5 rms. mod. tile bath and sink. B. N. built-in kitchen and screen porch in rear. $6800. $1000 down. Dis. for more cash. Owner 2908 W. RAMONA. GRANADA PARK.

WE are offering for sale "SUNDAY" at an especially low price, elegant residence lots at Midwick subdivision. Phone for appointment. GR. 6565.

FOR SALE—Splendid lot for income. Fronts 50 feet on 2 streets. Near Huntington Drive and Daly. $4000. GREENE, 637 Bradbury Bldg., Los Angeles. MA. 1302.

SHOW room and garage for sale, lease or exchange. Located 114 S. Garfield. Excellent proposition. Ins. 434 HOMER LAUGHLIN BLDG. TU. 7723.

DANDY 5 large room modern, nearly new frame, clear, lot 50x150. Attractive price to reap party. 428 N. 1ST.

SOUTH PASADENA—
For Sale, Ex., Wanted, To Let

FOR rent or sale. Beautiful location. English country house. South Pasadena, either whole or part of 12-room house, 4 sleeping porches, 5 bathrooms, furnished or unfurnished. Tennis court, one acre grounds, rare shrubs. Convenient to cars. Address M. box 110, Times Office.

COLONIAL BUNGALOW. Beautiful location, South Pasadena. Large living room, two bedrooms, fireplace, oak floors, built-in features. Reasonable price. Will consider lot. HAROLD NEAL, 641 Grand Ave. Colorado 7814.

FOR SALE, four charming five and six-room houses in Spanish stucco. Beautifully located among large oak trees. Near through boulevards. Everything complete. Terms. Owner, 537 GRAND AVE., South Pasadena.

SINGLE DUPLEX
Refined appearance. Gardening included. Near Oneonta Park. Beautifully located, 2-car garage. 1736 MERIDIAN AVE., So. Pasadena. Phone ELiot 1497.

EAGLE ROCK—
For Sale, Ex., Wanted, To Let

$4000
Corner 80x175 in the most exclusive section north of Colorado. Building restrictions $2500. Wonderful location. Terms to suit. EDWARDS & WILDEY CO., Eagle Rock Br., 5067 Eagle Rock Blvd. Ph. GA. 1013.

HAVE 7-rm. house just off Colorado St. Up-to-date modern residence. Real buy. Clear of encumbrances. No trades. Ph. owner, BROADWAY 3720.

HOUSE of 6 rms. to exchange for L. L. vacant lot suitable for a bungalow or 2-story house. Price of house $6000. S. M. COOPER, 4415 W. 2nd St., at Western ave.

SELL EASY TERMS
4 new 5 room bungalows, located in beautiful Hanpy-Land tract. 4717 TOWNSEND. MAin 0283.

BEAUTIFUL colonial bungalow, garage. Price reduced. Bargain. 1580 WALDREN AVE.

MUST sell or exchange my 5-r. house close to cars, and Occidental College. 1822 W. AVE. 46. AL. 4770.

FOR SALE BY OWNER
LOT AT 6218 ELLENWOOD PL.

HIGHLAND PARK—
For Sale, Ex., Wanted, To Let

THE BUYER'S MARKET
Am offering my 5 rm. home Strictly mod. home at loss. Loc. on wide paved st. with all imp. in & pd. Lot 60x150. 17x18 gar. 1½ blks. Ry. car. Best loc. in Highland Pk. cannot be equaled anywhere for $6200. $1500 cash, bal. 7% M. F. Moore, 5124 Pas. Ave. GA. 0904.

BARGAIN, new colonial residence, 4 rms., tile bath, fireplace, with 3-rm. basement, laundry, gar. Lot 51x110. Fruit trees. Sacrifice, $7500. Terms. Owner, 5750 Aldama st. GA. 3791

BUY from owner, lot in Highland Pk. 40x160, all improvements, lawn & flowers. Price $2500. 326 Newland st. GA. 1910.

4-RM. mod. stucco, lge. gar. $37.50. 220 S. AVE. 52. GL. 0797.

HUNTINGTON PARK—
For Sale, Ex., Wanted, To Let

BARGAIN, new 7-rm. Spanish home, 50-ft. lot, tile roof, bath & sink, built-in ice box, dbl. gar. Lawn & shrubbery in. Must sell. Submit offer to owner & builder. 175 Flower St. Ph. DElaware 3953.

INGLEWOOD—
For Sale, Ex., Wanted, To Let

INGLEWOOD
New 5-rm. stucco ready for occupancy Aug. 15. Paved street lot, 50x114, north front. One block from new 10-rm. brick school. Certwa bus lines. Shrubbery in. 12x18 garage. $5750. $500 down. Bal. $50 per month, including int. Will be shown by calling owner, BE. 4276.

FOR SALE, $1100 equity, $250, 4-rm. modern stucco, hardwood floors, garage, drive, flowers, etc. $250 dn., balance $2500, at $35 a month. One blk. E car. 11108 Freeman ave., 2 blks. east of Hawthorne Blvd.

MODERN BUNGALOW
$2500, 4-room. Garage. $50 down, $35 per mo. Also have 1-4 acre with fruit trees & 4-room bungalow. See owner, 326 Stack Bldg., or phone TUcker 7370.

SANTA MONICA—
For Sale, Ex., Wanted, To Let

AN easy way to insert a want ad in The Times is by phone. No credit arrangement is necessary. Collection is made after your ad has appeared. Courteous ad-takers will assist you with your copy if you desire. Phone MEtropolitan 0700.

S. H. WEST & CO. SANTA MONICA

Owner leaving for CANADA immediately, forced to sell at reduced price, home near GEORGIAN, restricted section, view ocean & mountains. Lot 60x149. Lawn back & front, sprinkler system. GROWN SHRUBS. Lot worth $4000. Five lovely large rooms.
$1000 down $8850

AN ENGLISH COTTAGE, brick veneer, lovely porch in front. GROWN SHRUBS. Sprinkler system. Living & dining rms. finished in MAHOGANY. THREE large bedrooms, cedar closets. Tiled bath with tiled all up the walls. Furnace heat.
$2500 down $10,750

TWO-STORY HOME in Santa Monica Canyon. FOUR BEDROOMS. Nicely furnished, with magnificent view.
$2500 down $9500

EXCHANGES. We want L. A. or Hollywood for Santa Monica.

1337 OCEAN AVE. PHONE 22148.

SACRIFICE
Beautiful 8-unit bung. at $ gar. close-in; each bung. has living room, bedroom, clothes closet with window, bathroom, large bright kitchen with nook, 3 units fur. for $90 by $50 ft. to 20-ft. alley. Lawn, beautifully landscaped; palms, shrubbery and flowers. This property is only 200 ft. from Santa Monica Blvd. and stores of all kinds. No vacancies. Long waiting list. Income around $2800 a month. Your home and living right here in lovely cool Santa Monica. Price $34,000. My equity $18,000. 3 yrs. time on bal. Submit. Owner, 1428 Euclid, Santa Monica. Ph. 702.

NEW 7-ROOM SPANISH HOME
3 bdrms., 2 baths, furnace, sunwood trim, dbl. gar., sprinkler system. No. 10 of Wilshire. $9500. $2500 cash.
NEW 8-ROOM SPANISH HOME
3 bdrms., den, 2 baths, furnace, Sanitas hand-decorated walls, dble. gar., sprinkling system, mahogany finish. Wonderful view of ocean & mtns. Price $11,500. $3500 cash.
A. A. POINTER, REALTOR
1301 Ocean Ave. Santa Monica

FOR rent or sale, 6-rm. unfurnished mod. house, 3 bedrms., 1 tile bath. Large living rm., dining rm. and kitchen. Beautiful flowers and art cared for. Near 18th & Georgina. Miss Conte or A. A. Pointer, Realtor, 1301 Ocean ave. Santa Monica 24092.

SICKNESS FORCES SALE
100 ft. business frontage Santa Monica Blvd., business building on each side. Worth $500 ft. Can deliver for few days at $350 ft. $15,000 cash will handle.
A. A. POINTER
1301 Ocean Ave. Santa Monica

FOR SALE—Lots in Pacific Palisades Assn. Tract at Santa Monica at less than owner's orig. cost, 2 yrs. ago. Would consider installment trust deed for clear lots. H. J. TAYLOR, JR., 771 E. Colorado St., Pasadena. Fair Oaks 53.

WILL TRADE beautiful new stucco bungalow, 2 bedrooms, all modern, in fine residential section Santa Monica, for good clear lot or lots. This is certainly worth investigating. SANTA MONICA INVESTMENT CO. 1259 Third st. Phone 23345. Santa Monica.

FOR RENT—Furn. or unfurn., attractive house, 3 bedrooms, 2 baths, large living room, Palisades view. Rent very reasonable on lease. BEAVER & CO., Phone Santa Monica 23530 or 22492.

WE MAINTAIN a complete RENTAL DEPARTMENT. Palisades and beach houses, apartments and flats. THE FRANK MELINE CO. Ocean ave. & Santa Monica Blvd. Santa Monica. Ph. 24161.

SANTA MONICA
Eight lots for sale. $500 cash will handle. Priced for quick sale.
M. B. RAPP
1415 Montana Ave. Ph. 51113
Santa Monica.

FOR RENT, beautifully furnished 5-room house, close to Brentwood Cty. Club. Reasonable to right party. Owner going abroad for 2 mos. Phone Santa Monica 22492 or 23220

BUILDERS INVESTIGATE
Vacant lot facing Georgina only $3600. Other lots in this vicinity from $2897 up. ELMER KITTELL & CO., 827 Wilshire.

BEST BUY ON OCEAN AVE.
78x160 ft. $4800 income. Price $60,000, clear. Take $15,000 in trade. J. BARRETT CO., 2627 Santa Monica Blvd. Ph. 21466.

$45 bung. 5 rm. & closed sleep pch. gar. 2508 Beverly Ave., nr. 6th & Central. See house or Blackmore, 1415 N. Berendo, L. A. $5500 L. A.

$4500 bung. 5 rm. & closed sleep pch. gar. 2508 Beverly Ave., nr. 6th & Central. See house or Blackmore, 1415 N. Berendo, L. A. $5500 L. A.

GRANDEES of Old Spain would marvel at this HOME. 364 21 st. GILLETTE SQ. Ph. Santa Monica 22299

BEST Sts., Monica, buys & exchanges. A. Stanley White, 1511 Ocean ave.

CITY LOTS AND LANDS—
For Sale

THREE Hancock Park snaps. Look them over 94x185, Rimpau, between 6th and Wilshire. West side, adjoins fine home. $20,500.
McCadden, west side, between 6th and Wilshire. 60x175. Adjoins English brick home. $10,500, and also
There is one lot in Hancock Park that is a snap, a pick-up and I have it. Size 60x135. West side Highland ave., between 6th and Wilshire. $9500. Who takes it? Can you match it? See A. M. PARSONS, Hancock Park specialist, 721 Pacific Southwest Bank Bldg. TUcker 5005.

REAL BARGAINS
Close in ½ acres, near Vermont and new proposed high school, improved with 2 homes, dbl. gar., facing 2 sts. $4150, small 1st payment, balance E Z. Also a number improved & equipt chicken ranches, clear, from $5000 & up. Trade for L. A. Walnut acreage. MRS. BENTEEN, 1100 W. 110th st. YO. 4923.

FOUR large lots beautifully situated between Wilshire Blvd. and University site. These were especially selected when University unit opened. All are large, high, marvelous view lots. One a corner. Must sell all four. Need money at once. $6500 total cash on all four. Easy terms on balance. Call WA. 8258.

WONDERFUL INCOME CORNER
65x125.
2 blocks from Wilshire, one block from Westwood Blvd., nr. Univ. site. Price $4500. If you can match this for price or location take it as a gift. Call COMER. WA. 1162.

W. CORNER 84TH and LA SALLE. 60x125. $3000. $500 cash and balance monthly payments. All improvements in.
W. L. BRENT & CO.
415 Bdn. Center Bldg. TR. 6104.

PICO BLVD BUSINESS LOT
North side in Westwood.
$6000. Good terms. Owner. OX. 1757.

HAVE hillside view lot for sale. Close to cor. Los Feliz & Western, entrance thru Griffith Park. Address R. box 220, Times Office.

CITY LOTS AND LANDS—
For Sale

AN easy way to insert a want ad in The Times is by phone. No credit arrangement is necessary. Collection is made after your ad has appeared. Courteous ad-takers will assist you with your copy if you desire. Phone MEtropolitan 0700.

BEAUTIFUL ESTATE
We offer you the most beautiful homesite in Southern California, the only one of its kind.
500 feet bordering on the new Botanical Gardens, and an unobstructed view of the ocean and the city of Los Angeles.
The price for immediate sale is so far under value that we feel the only importance to you is a matter of presenting this exclusive property.
For appointment call MRS. RUBLE, care of THE FRANK MELINE CO., 3705 Wilshire Blvd. DRexel 1464.

BIG BARGAIN
Owner has gone East and has authorized us to sell his two apartment house lots for a ridiculously low price. These lots are near the Ambassador Hotel. Call Mr. COX with
O'CONNELL & WHITE
4646 W. 6th St. at St. Andrews
Fitzroy 4667. Fitzroy 4667.

TWO-ACRE HILLTOP ESTATE SITE
With Unsurpassable View.
JUST 2 BLKS. N. OF LOS FELIZ
NEAR VERMONT
It has a large level building site and the balance of the property is adaptable to sunken gardens, swimming pool and tennis courts. Priced at a figure so low that it is a strong additional inducement if you want this type of beautiful home site. Call
B. J. BINGHAM
528 Security Bldg. TU. 1763.

LOT BARGAINS FOR CASH

The owners who have the following property, free and clear of any encumbrances, will make sacrifices for cash.
$5000 Wilshire beauty $4000
2500 Pasadena central.... 1700
2500 Elsie Manor 1200
1500 Sta. Mon. duplex.... 1200
5000 Central ave. corner.. 3500
See JUDSMAN & HOLLIDAY. 728 S. Spring st.

DOUBLE corner on Santa Monica Boulevard within 250 feet of a major intersection and in most active section of Los Angeles today. Fifty foot inside lots within a few blocks of this 95-foot corner are selling readily at $225 a front foot. Property is pickup and should double in value in a short time. Priced for a few days at $22,500 with easy terms. It will pay you to look this over. Phone SANTA MONICA 32-490.

HANCOCK PARK

SNAP FOR FEW DAYS ONLY
CHOICE FLAT OR DUPLEX LOT.
ONLY $7500—60x130.
On Sycamore bet. 1st & 2nd Sts. BEST BUY in this choice location. OWNER, WA. 0624.

HANCOCK PARK
$6000 Unrestricted lot for $4850. $350 Commission
N.E. corner Stanley & Oakwood. 55x210, suitable for flats, duplex apartments, bungalow courts, double house or residence. This sacrifice price for few days only. Globe Land Co., Owners, 1006 Chapman Bldg. TUcker 3586.

RESIDENCE LOT BARGAIN
$4850 — $1200 CASH
Will sell to 16-ft. alley
On Rodeo Drive in select section of Beverly Hills, where high-class homes and restrictions prevail. Call WALTER G. McCARTY CORPN. Wilshire Blvd. at Speedway Drive. OX. 6147. Beverly Hills.

AUCTION
Sunday, Aug. 8, 10 a.m., lot 50x125 on Globe ave., being 1 block E. of Sawtelle Blvd. and ½ block So. of Venice Blvd. This lot is being sold to settle estate and is part of contract of $750 without limit or reserve. A bargain for someone. Don't miss it. Leo N. WOOD, Auctioneer. AX. 9716.

$700 PER FOOT
One of the best corners on Sixth St. in heart of developments. Millions of dollars have been spent on improvements in this immediate vicinity. Call MR. STAIR. DUnkirk 3200.

A GREAT OPPORTUNITY
$2500
Residence lot, NORTHAY CENTER 55x145, for 2-story single residence only. The price of this lot is only $3400 cash. Worth $4000. If interested don't delay as a chance like this comes seldom. For appointment call WH. 9413.

FOR SALE
BEST CASH OFFER BUYS CULVER CITY RESIDENTIAL LOT ON SCHAEFER STREET JUST OFF HAYES BLVD. OWNER MUST SELL.
CENTRAL REALTY COMPANY
Main 3922. 1208 Loew's State Bldg.

SNAP. 50x150. ONLY $2300
Choice residential income lot, on Polmentia, in the block N. of Melrose, close to schools.
OWNER, WA. 0624.

BUSINESS PROP. STEAL
Only $10,000 down, balance easy. On FANTA MONICA BLVD near a West Coast theater. $100 ft. front cheaper than any lot sold for. OX. 2817.

HOLLYWOOD HOME SITE $4000
Restricted residence lot 62x140 between Vine & Western, north of Franklin. Beautiful view district. Near transportation & stores. Fine homes adjoining. All improvements in & paid for. Call WA. 1161.

LOS FELIZ DISTRICT
$4500. $1063 cash. Beautiful 60 ft. lot north of Los Feliz Blvd. Frontage on two streets, plenty of natural shade, all city improvements. Protective restrictions. Ph. OL. 2222.

HANCOCK PARK SACRIFICE
100x215 ft. $12,250
NR. MUIRFIELD & 5TH ST.
This lot is underpriced
$10,000—Near the money
JOHNSON, DR. 4951

LOS FELIZ SECTION
$4500. $1125 cash, beautiful 60-foot lot north of Los Feliz Blvd., commanding view of ocean and city, concrete streets, etc., included in price of lot. Ph. OL. 6304.

I WILL sell a full-sized level bldg. lot, 60x150, close to city limits, for $1000 cash. Expect to double it in a wk. Improvements in. Can sell 2 or 3 lots together. Write or call OWNER, 1003 S. HILL ST.

VERMONT AVE. NEAR THIRD
PRICE $2,500
75x165, east front, unrestricted. New U. S. postoffice same block. A. C. DEZENDORF, 659 Metropolitan Theater Bldg. TU. 6065.

A REAL PICK-UP
$1150 takes 1 or 4, 40x127' to alley lots. All imp. pd. No. Manchester, ar. Central. Worth $1800 ea. Owner, 327 Bank Italy Bldg. MA. 2562.

DO YOU WANT A BARGAIN?
Before you spend your money see an agent specializing in HANCOCK PARK PROPERTY
ASK ASHBROOK 436 S. La Brea
WHitney 5212 or WHitney 6615.

TO BUILDERS
Have two lots between Eighth & Ninth sts. on Sycamore. Can be had on T.D. basis. YOUNG, 1124 Pac. Mutual Bldg.

$3000—Total price of lot, Wilshire dist., suitable for duplex flat or apt. house. You can move house on this lot. $750 cash, balance 1st mtg. Plans for duplex free. PI. 2017.

WANTED—Lowest cash price for corner lot 60x140 or larger, S. zone, west of Western north of Venice Blvd. Address R. box 206, Times Office.

OWNER
anxious to sell 2 Hancock Pk. lots, Irolde and corner. Must return East. BO. 5590.

FINEST N.W. CORNER ON MARNE ONLY $4500
50x138, high ground, unrestricted. A. C. DEZENDORF, 659 Metropolitan Theater Bldg. TU. 6065.

FREMONT PLACE
Just off Wilshire. One of the few remaining lots in this exclusive close-in district. 75 at $13,500. THOMAS. BR. 2227.

HAVE lots in Westwood for sale on T.D. basis, where there is no demand for homes. Near university & new high school. MORGAN. OX 4906.

AMBASSADOR Hotel district, near Vermont ave. Apartment site 50x135. Mtg. $7100. Want residence or income. Submit. Will assume. Address O. box 161, Times Office.

FOR sale, large hillside view lot, 5 minutes from heart of Hollywood. Can be divided into 4 lots. $3000 will handle. Owner, 2434 N. Gower.

HOOVER st., main traffic blvd. from harbor. Apartment site 100 feet 3rd st., between Hoover & Magnolia Owner. 1421 West 22nd st.

LA BREA business lot nr. Dockweiler $9100 $2000 cash, bal. 8-yr. mtg. JACOBSON-ALCORN REALTY CO. 5136 W. Pico. ORegon 1191.

CITY LOTS AND LANDS—
For Sale

IDEAL APT. SITES
Apt. site nr. Ambassador. 50x133. This is the cheapest lot in this high class rental dist. Price $15,000. Easy terms.
100x140. Beautiful apt. or court site nr. L. A. High School. Have plans. A snap at $3500.
Wilton nr. 6th St. 50x137. No setback; close to car line & shopping dist. Price $12,500. Clear & easy terms. See MR. PLUMMER.
JOHN L. PLUMMER & CO.
528 SO. WESTERN AVE.
WAsh. 9569. DRexel 1000.

BUILDERS LOOK
You are overlooking the best bet in town. 66-ft. lots, close in, right off Wilshire. Single and duplex restrictions. PRICES UNHEARD OF.
We can show you a wonderful opportunity.
Call Mr. Michell
CHELEW & HOIT
Wilshire at Harvard
DR. 4286. DR. 4286.

WESTWOOD BLVD. FOR PROFITS
$8000—$4000 cash. Bal. 3 yrs.
$7500—$3875 cash, bal. 3 yrs.
Next 90 days will see big increase in values on this street. Only action necessary to secure these two snaps. Call owner, OXford 2114.

WILSHIRE, COR. IN WESTWOOD SUPER APARTMENT SITE
For the next few days, I can deliver this corner at way below the market & where it will make the buyer a handsome profit. Terms Call MR. PAXON. OX. 1503.

BUILDERS ATTENTION
$7000 equity, lots 147, 151, 248, 264. Trade $980. $14,000. Go to 1500 Silverlake Blvd., Los Angeles. See lots. Get prices adjoining lots. Cash or what? City or country.
W. R. ZIEGLAR.
Yucaipa.

ONE AND ONE-HALF ACRES
FOUR beautiful home sites only ten minutes from Egyptian Theater, Hollywood Blvd. Rolling hillside. Worth $20,000. For few days only at $10,000, half cash. M. R. HODGMAN. GR. 4070.

HOLLYWOOD Blvd. Corner $16,000. Think of that! & near Franklin, too. Income corner now but imagine the future. Get this & get rich. If not sold prior to owner going away this week price will be $50,000. 3975 WILSHIRE. FI. 0757

HOLLYWOOD BUSINESS
CORNER SUNSET & HILLDALE
50x125½ on Sunset. I will sacrifice. GR. 5275.

BEVERLY BLVD. BUSINESS LOT
Cheapest and best buy west of Fairfax. On pavement. Will sell 1-3 cash, balance easy. Sure profit in this lot. Owner, Mitchell. DR. 4286.

OWNER'S SACRIFICE
Two high ground residence lots. Wilshire-La Brea district, $3000 each. You'll have to hurry. Call Mr. Walling. WH. 1195, eves. GL. 2538.

SNAP
Have fine lots $250 to $500, all improvements in. 8 mins. from 5th and Spring. HE. 6670. 1076 N. ST. ANDREWS.

TWO residential lots, 80 ft. frontage, between Broadway & Figueroa, valuation at appraisal, $4000. Will take $2400 for quick deposit. 5884 SO. BROADWAY.

10% GIVES deed to lot, you can or we will finance building to suit. Lots on Fountain Park addition, Eagle Rock & Glendale. 5c car lines 2752 VERDUGO ROAD AL. 4114

DANDY level 40x120, among big trees. Some improvements. Only $1500. Terms. Sacrifice. Sun. $1500. Will take auto up to $600, balance easy. 222 CHESTNUT AVE. GA. 7586.

BUSINESS lot 26x135 to alley. Manchester near Vermont. Will trade for house & garage. $4500, $1600 down bal. $35 per mo. Owner, TH. 5402.

LARGE lot, ocean & mountain view. All improvements in. Country Club environment. Near Palomar Tennis Club. Phone Culver City 2944.

WESTWOOD res. lot, 49x135, $1500. Only $500 cash, bal. nothing for 3 yrs., but int. Call MR. PAXON. OX. 1503.

BEAUTIFUL view, 120 ft. frontage in Los Feliz district, near Western. Price cut to $5250 for quick sale. Hurry. GL. 6114.

LOT 40x80, next to corner on Ellenwood and Van Ness. Exclusive residence lot at sacrifice, by owner. Easy terms. Ph. OWNER. WE. 8212.

WILSHIRE corner, 110 feet on Wilshire, 150 feet deep. For immediate sale only. Call MR. MILLER. OX 2425.

200x320. S. E. cor. 1st & Burlington. Will lease for 99 years or sell. Particulars from DONAGHOE. VA. 2853.

LOS FELIZ HEIGHTS
Large level lot. Priced fully at sacrifice. Call MR. HUNT at Tucker 2694 or 595919 evenings.

BEAUTIFUL corner, Wilshire-Fairfax tract. Sewer in, improvements paid. $16,000. Builder's terms. RO. 2761.

HOLMBY HILLS. Must sell. Can be bought cheap for cash. Sure profit by fall & winter mos. OL. 3650.

COR. 75x116, IDEAL FOR APT. OR COURT. 9TH ST. NEAR HOOVER & FIGUEROA. OWNER. AX. 3744.

CHEAPEST cor. on N. side Santa Mon. Blvd., Westwood. $6500 cash, bal. str. mtg. $13,500. Owner. GR. 4223.

GRAB THIS
$3750 res. lot on Maryland st., near Wilshire. $500 under market. Owner, 1017 Wilshire Blvd. Cor. Wilshire & La Brea. WH. 1131

WILL sacrifice hillside lot for cash. Finest improvements in. 3 mins from Vine & Hollywd. OWNER. WH 4044. WH. 4613.

BUILDERS call Glendale 4494. I have 90 high-class, close-in, res. lots. Small cash prop. Bal. financed. Anything better, nothing like it.

$6000 HANCOCK PK. FLAT LOT—Owner has $7100 in 60 ft. inc. lot between 3rd & Wilshire. Sac. $2300 equity for $1200. HE. 2329.

BUILDERS call Glendale 4494. I have 90 high class, close in res. lots. Small cash prop. Bal. financed, nothing better, nothing like it.

HIGH practically level lot, unobstructed view highly restricted, priced for quick sale. $2250. Agents. Address F box 319, Times Branch.

50 FT. lots nr. Wilshire, $3750. $750 cash, bal. T.D. after 8 bldg. loan, all improvements in. GE. 5016.

WESTWOOD LOT
$2100 High, level, marvelous view. 593998.

FACING two streets, business, residence lot sacrifice. Must raise money immed. Owner, DR. 8521

2 CHOICE lots on Trust Deed, Detroit corner. $5250, $1500 cash. Mansfield, income, $3750, $750 cash. 145 S. LA BREA. WH. 5214.

DUPLEX lot, Sycamore, between 8th and Wilshire. Going East. Cheap. BR. 6266. WH. 3263, eves & Sun.

OWNER going East, says sell corner on Santa Monica Blvd. in Westwood. Phone GR. 5788.

$750 DOWN. LOT 40x140 ON WESTLAKE NORTH OF TEMPLE. BALANCE EASY. OR. 1540.

WESTWOOD BLVD.
business lot. Bargain price. Phone WA. 7191.

UNRESTRICTED lot on Poinsettia. 50x154. $3500 cash. Here's a steal. Call 1591.

MUST SELL. $2650
50 ft. lot, 2 blks. to Wilshire blvd. Near Preuss Rd. LARSON, DU. 2310

14 LOTS in active Ventura Blvd. dist. Greenwich Village. $350 to $600 each, or sac. all for cash. OX. 2443

$4000 RESIDENCE LOT. 2 BLOCKS SO. OF WILSHIRE. MUST BE SOLD AT ONCE. PHONE OR. 1540.

$600. SAC. bus. lot, 100 ft. blvd. Car line. $150 cash. Phone GAr. 1167.

LOT, Fairfax Pk. $3800, with $4500, tms. Own., 5507 DENKER AVE.

HARVARD, next cor. 11th. $4900 tms. Owner. 175 S. Harvard. WA. 7675

40x120 W. WASHINGTON bus. lot. $4400. Terms. Next to cor. A big bargain. 4633 W. Wash'n. WH. 1457

2 BUSINESS lots on Vermont avenue, near busy intersection. $3750. YO. 2946.

CLOSE in lot, just north of Sunset. $2250. DU. 2077.

NEAR MELROSE & LA BREA. Single residence lot. $3100. WH. 8311.

BARGAIN lot 50x135 on 58th Pl. between Dean & Rimpau Ave. UN. 2683 or owner at 3718 W. 58TH PL.

TEACHER will sacrifice her lot in Westwood, Inq. 2227 S. San Pedro.

BUNGALOW lot 50x120, east front Ogden Drive. Ph. WH. 7849.

SAC. 50x132, nr. Melrose-La Brea, cut to $3000. GL. 1719.

80x148, unrest., on Harcourt, near Pico. $5500. Worth $4000. RO. 2106

FINE lot, cash or terms. 80x150. Inc. 3424 DIVISION ST.

CITY LOTS AND LANDS—
For Sale

SACRIFICE for cash lot 50x150. Street restricted to fine single bungalows. Phone OWNER, WH. 2980

UNRESTRICTED 80x150 on Crenshaw will take part trade & T.D. & allow you to build. WH. 0534.

$10 MO.—Beaut. 60x125 ft. lot. Lankershim Sq. Word buy. 826 Wilcox Bg., 2d-Spring. VA. 1583; MA. 0758

OWNERS, will dispose of your B gone lots at once. Address F, box 580, Times Branch.

64x129 NEAR Pico and Vermont. Unrestricted. $7500. L. R. DAVISON, 2601 W. Pico. BE. 3944.

BEST buy. Pico cor. nr. Doheny. Sacrifice. Act quick. See Mr. Stone, 605 S. Bel GRAND. TU. 2818.

LOT 60x158, only $3000, terms. A snap. Will build. 4743 W. Wash. WH. 0111.

MY equity of $1200 in Lots 146, 147, City Center Tract for $500. Phone MR. LIND. WH. 3903.

HOLLYWOODLAND
Clear lot, choice view, $2000 original price. Ph. WH. 2429.

WESTWOOD Blvd. Best buy, $8000. Will make you quick money. BONNEY. OX. 4906.

100x120 FT., close to 3rd and Lucas ave., $10,500, ½ cash. J. W. ATKINSON, 829 N. Bunker Hill ave.

BEAUT. 55-ft. bungalow lot. Plymouth nr. L. A. High. Ph. Owner. WH. 6324.

PREUSS Rd. bus. frontage, $175 ft. $2000 handles. 4625 W. Washington.

SACRIFICE! SILVER LAKE LOT. $1450 CASH. $750 MTG. OL. 4729.

MOVE house on Plymouth lot nr. Wilshire. Underpriced. WH. 2314.

UNRESTRICTED lot on 68th st. Good year Park. $1800. DE. 4852.

RESIDENCE & duplex lot in Hancock Pk. at opening price. VA. 2282.

APARTMENT, FLAT PTY.—
For Sale and Exchange

WANTED—Clear for equity or will assume if a loan or cash is put up. Have 50 rm. hotel close to new Ford plant, Wilmington, $65,000 incumbrance $30,000. Will sell small payment down. Balance easy, or exchange, can lease for $400 per mo if desired, you can run place and clear $750 per month in a short while. Address F, box 688, Times Office.

65-RM. BRICK APT.
WESTLAKE DIST.
This building just opened and is beautifully furnished. Price including furniture, $115,000. Mtg. $55,000. Will consider part exchange.
B. W. CROWE,
427 Story Bldg.

SPLENDID apartment site, available El Molino street, Pasadena, lot 126x220 ft. Buy now. Price is going up as property is selling here because of its desirability as a residential section and its closeness to social centers. A real investment. Investigate. MORSE & GATES, 813 Pacific Southwest Bank Bldg., Pasadena. Terrace 5141.

ACTION
Apt. house, ground, building and furniture, 47 apts., all new, income $2200 a mo. Let's go. Some cash. Some trade, balance easy. I am the owner & mean business. Ph. HO. 4007. Residence, UN. 6610.

4-FAMIL flat, 18 rms. Inc. $200 mo. Attractive price. EM. 2768.

BUSINESS PROPERTY—
For Sale

WESTERN AVE. STEAL
60 ft. nr. 6th st. Nominal improvements now. Have tenants for bldg. This property is $15,000 unrestricted and needs immediate action.
9% NET ON TOTAL INVESTMENT
Wash. Blvd. cor. Wonderful location. Brick bldg. 7 stores and garage, all leased. An investment with speculation. $250,000 cash will handle. No trades. See Mr. Plummer.
$125,000.
100 ft. blk. cor. located on 2 main blvds. Improved with new brick bld

SUBURBAN PROPERTY—For Sale

ANY way to insert a want ad is The Times is by phone. No credit arrangement is necessary. Collection is made after your ad has appeared. Courteous ad-takers will assist you with your copy if you desire. Phone MEtropolitan 6700.

DRILLING for oil on Victory Blvd. in North Lankershim. Buy one of these acreage bargains before prices go up.

Single acre, $3200.
2-acre corner, $4500.
5 acres near well, $10,500.
5 acres on boulevard, $15,750.
10 acres $12,500.
10 acres close to well, $26,500.
20 acres, $37,000.
20 acres, blvd. corner, $57,500.
Single lots, $1000 up.
L. DOLTON, Exclusive Agent.
6462 Lankershim Blvd. at Victory.
Lank. 178-M. City. WA. 1915.

$25 DOWN, $25 MONTHLY
3 EMB.; $1250.

AT PACOIMA, ONE HOUR OUT IN THICKLY SETTLED NEIGHBORHOOD.
LIABLE HOUSE.
BEATS PAYING RENT
QUARTER ACRE OF LAND.
CITY WATER, ELECTRIC LIGHT AVAILABLE. SEE AT ONCE.

SUBDIVISION REALTY CO.
318 SUBWAY TERMINAL BLDG.
617 Hill. Tel. MU. 4714.

GENTLEMAN'S small country estate. Very attractive, picturesque home, nr. Alhambra, stone's throw of Midwick Club, close to P.E. and bus lines. Corner lot 306x194, unique California bungalow and outbuildings, 5 rooms, 3 baths, fruit and shade trees, roses, flowers, arbors, fish pond, chicken runs, garage. Price $18,000, on easy terms. Ph. Monday, Weimore. TU. 7052.

BIG INCOME. LITTLE RANCH
One acre fronting boulevard. Good 5-rm. house under concrete equipment, bearing fruit, abundance of shade. Stand in front. Netting $200 per month. Sells all you raise and more now. Price $4500, $1000 cash, balance long time loan. No exchanges. The owner is going away. Must sell quick. J. GERRELL & CHILTON, WORTH. 426 Somerset ave., Bellflower.

BEAUTIFUL 6-room modern suburban home, with spacious landscaped grounds. Located east of San Marino. If you are looking for an ideal home, here it is. Bank appraisal $14,000. Offered for a short time at $11,500. GEO. W. SULLINGER, 3741 Huntington Drive, San Gabriel. Take Arcadia car to Michillinda. Station 1.

FOR SALE. ¼ A. chicken ranch, $1050 equipment, within block of P.E. station. L. A.-L.B. car line. 5-room house, modern, garage, cypress hedge, lawn, flowers, fruit, $4100, $1000 down, like rent. 2341 CARLIN AVE., Willowbrook. Calif.

FOR SALE or exchange, new Hillside 5-story Spanish stucco, full tile roof, 7 bdrms. Mahogany and oak floors. Tub, shower & stall shower. $15,000, terms or part trade. 1256 INDIANA, South Pasadena. Colo. 1940.

WILL take $700 cash and an overstuffed set or radio or $300 cash as first payment on a nearly new modern stucco bungalow, three miles from Ventura. Close to school, high school and college, balance $40.00 at 6% a month. Address 4414 REGENT ST., Los Angeles, Calif.

ON Foothill Blvd. in San Gabriel Valley near Monrovia. Fifteen acres orange fully equipped. Wonderful home. And is ripe for subdivision. Immense sales. fully warranted. Closest investigation invited. Liberal terms. See Mr. Roberts with CHARLES W. STEWART at 612 S. Myrtle ave., Monrovia.

10 A. Alscanti (wine) grapes, $2500 crop on vines. 5-R. house, bath, el. light. $90 unit chicken house, garage. Only $6000. Terms. San Fernando Valley. Owner going east. Address O. box 386, Times Office.

$1000 DOWN, brand new 5-room house, 2 acres, $4250, $600 down, 6-room house, 1½ acres, $5000, $750 down, 10 acres, $6000, $750 down. J. E. STEELE, 11404 West Sunset Boulevard. Phone Burbank 1.

$750 ACRE, 10 TO 20 ACRES
San Gabriel Val. By owner. On new Elect. R.R. and proposed major highway. Joining Jamboree Heights. Phone owner, PIEDMONT 1038 Rives-Strong Bldg. TU. 6567.

CHICKEN ranches from ¼ acre & up, specialty in San Gabriel Valley.
BLDRS. 1 MILE N. AZUSA ON 2ND ST.
318 S. BROADWAY. VA. 2291.

LA CANADA
$10,000 handles 5 acres in beautiful La Canada, on Verdugo Blvd. Makes wonderful estate or easily subdivided. Call owner, BE. 5157.

1 AC. walnuts, 6-rm. house, double bungalow, all rented. Income $1200. Business property. Sacrifice. OWNER. 1620 San Gabriel Blvd. or ph. Whittier 410549.

NICE home, ranch, acre, 6-r. modern. Garage, water, fruit, flowers, price $9000; terms. Owner, 1 mile Anaheim prop. 11137 S. Eucalyptus, Lennox, INGLEWOOD.

SPECIAL price, corner acre, six lots, house, 2 garages. GOLDEN STATE 1 mile Huntington Drive & Ninth ave., Monrovia.

$2200. 1-4 A. new, mod. 4-r. hse. Garage, chicken equip., near bus. Easy terms. $350 cash, bal. $40 mo. Inc. int. Francis, 210 ROBERTSON BLVD.

¾ ACRE in Azusa, 5 rooms, modern; bargain small cash or lot as down payment. 1745 GARFIELD AVE. Phone Azusa 1400.

MY $1014 equity 2.67-ac. orange grove at Fontana for $900. Leaving city. 1738½ W. 85th st.

CLOSE-IN chicken ranch. Good location. 723 S. CHAPEL, Alhambra.

Altadena

RES. fhome. 80x123. N. E. cor. Fair Oaks & Pine. Sac. $4800. OX. 5050.

Arcadia

ARCADIA ACRE HOME. See this wonderful suburban place for yourself. 4 yr. old fruit trees, garden. Soil, sun and water. Just the thing. All modern conveniences and imp. Desirable community. Drive out to 1015 Palm Dr., just west of Double Tree Arcadia. Reasonable price and terms. THEO. T. HARP, The Builder. 1015 VIGA PT. Ph. 1313 ALHAMBRA.

BEAUTIFUL new five-room home on the DOUBLE DRIVE, east front, ¼ acre or more. Best soil, some big shade trees. Will accept good lot as part pay. Terms. OWNER, N. W. cor. Double Drive & Palm. Tel. 339-J. ARCADIA.

WELL improved ½ acre, splendid 5-rm. bung., ideal for rabbits or chickens. Cash to F. E. car. Very reas. 1138 Fairview ave., Arcadia.

ARCADIA bargain. Half acre ranch on boulevard. New six-room house, $6700. Phone ALHAMBRA 2473-J.

Baldwin Park

MODERN 5-room bungalow, ¼ A., 48 mins. to L.A. Good car service and schools. $500 down & easy terms rabbits will make payments. Box 149, Baldwin Park.

Burbank

$6 ACRES on Olive st., between Burbank and First National Studios, elegant subdivision. Price & terms can be had at my office.
BRIDGETT BROS.
606 Taft Bldg. GR. 6568.

$6 ACRES in Burbank, all improvements in. Fine subdivision. Ready to start selling. Price & terms can be had at my office.
BRIDGETT BROS.
606 Taft Bldg. GR. 6568.

FOR SALE—Residence lots. Best location in Burbank. Priced to sell. "Green and White" office on tract. 3109 MAGNOLIA BLVD., Burbank.

61-FT. bus. lot, sac. Buena Vista nr. Olive. $1850. OWNER, WH. 5186.

Compton

SACRIFICE PRICE
$150 down. Must be sold at once. Brand new fully modern 5 room stucco in wonderful location. Balance paid like rent. Apply ENGLAND, 737 W. Peach st., Compton.

Covina

9 ACRES clear for in L. A. W. A. Quinlan, 3907 W. 6th st. DU. 5739.

Culver City—Palms

CULVER City acreage, cheapest property L. A. & beach. Rips for subdiv. Selling to close esta. Santous Realty Co., 819 Nat. City Bk. Bldg.

Gardena

FOR SALE—At "Gardena on Vermont." Lease on 10 acres, improved ranch on Harbor Blvd. at 180 per mo., together with stock and equipment, cost price. GARDENA REALTY CO., Gardena 183.

Hawthorne

HOUSE close in, near school. Easy terms or trade for Pasadena. ROTH, 243 E. Colorado, Pasadena.

$3000, $30 month, 5-R. mod. house. 834 Jefferson, Hawthorne.

Maywood

MAYWOOD HOME—Five-room house just building. Convenient to Central Manufacturing district. Fine neighborhood. Will sell for $100 down and $45 monthly including interest and taxes to responsible party. Phone Midland 1486.

SUBURBAN PROPERTY—For Sale

Monterey Park

SACRIFICE $2000 equity, $1200 furniture for $1750. Balance $44 mo., incl. int. 5 rooms modern, 1-4 acre, 2 blks. to everything. Owner, 118 BUNTINGTON.

Monrovia

CHICK ranch, 1 A., 4-r. house. Sell, take T.D. exch. on L.A. GA. 6815.

Palos Verdes

BEAUTIFUL ocean view lot. OWNER. TR. 9849.

LOT 88x146, well located, 1-3 off sales price. 602 W. WALNUT, Monrovia.

Lankershim

LOT—Sarah st. 80x165. Price $1500. Address F. box 355, Times Branch.

Rosemead

FOR SALE—Bargain, commercial half acre, Rosemead. Sacrifice. P.O. BOX 37, El Monte, Cal.

Sierra Madre

EXCEPTIONAL bargain, small house, lot 50x150, finest fruit, roses, shade trees. 365 San Gabriel Court.

Southgate

5-RM. stucco (new.) nr. school, Southgate. $4250, $1000 dn. $35 mo. Owner, DE. 5067, 329 68th st., Maywood.

Tujunga

REAL bargain, 80x150, facing 3 sts. Oak trees, flowers, shrubs. 4-room furnished house. Bank rate, $1200. Been considering equity $3300, but now going for best offer. Have offer $1300. See sign, 238 LOS ROBLES AVE., Tujunga, Cal.

Van Nuys

FOR sale, acreage on main blvd. now being paved. Aqueduct water, gas, electricity, school bus. In center of most prosperous poultry community in San Fernando Valley. Buy now before further advancement. $101 Payton ave. Phone 56-W-1.

Westwood

FOR SALE—At Westgate. Large lot with two small houses, only 1 block from Wilshire Blvd. $2750. Easy terms. R. T. TAYLOR JR., 771 Colorado st. Fair Oaks 53. Pasadena.

PRICE cut $1500 for quick sale. 5-room Norman French design, view corner. Phone OX. 5030.

$750 DN. New 5-room stucco, gum, extras. 75 ft. front. 1218 Kelton, Westwood. ¼ blk. M. Blvd.

WESTWOOD LOT.....$1750
GLadstone 5744.

Zelzah

$2500 ACRE—3 acres improved, electricity, gas, telephone & water in stove, 4 min. walk to town. Quicky, houses. 4-acre alfalfa. Surface & underground irrigation. Small payment. Balance $25 mo. all at door. See owner, 13455 CHASE ST., Zelzah, San Fernando Valley.

TRUSTEES SALE

At public auction Aug. 16, 1926, Zelzah 5 acres, corner, chicken ranch with trees. One parcel 3 1-3 acres, 6-rm. house, chicken runs & trees. One parcel 1½ acres plastered to beams. Information call 707 National City Bank Bldg.

BEACH PROPERTY—For Sale

ANY way to insert a want ad in The Times is by phone. No credit arrangement is necessary. Collection is made after your ad has appeared. Courteous ad-takers will assist you with your copy if you desire. Phone MEtropolitan 6700.

BEACH PROPERTY

In two separate parcels, corner lot facing beach, clubs and bathhouse, improvements of site that has been and will continue to be a money maker.

Also a separate lot improved with a nine room house and income apartments every little down and terms of these properties can be bought with very little down and long terms payments. The price on each is $27,500, with 25% down payment of $5000, allowing you to get in under the market on these liberal terms.

Consider this an opportunity that you should investigate at once. It should go quickly.

See Frank McCabe, with

THE FRANK MELINE CO.
Ocean Ave. & Santa Monica Blvd.
Santa Monica. Phone 26161.

A NEW BEACH

$10 cash and $10 per mo. buys a sand lot, water, gas, electricity and cement streets, total price $450. This lot will be ready for sale when Coast Highway now under construction, north of Santa Monica. Phone for free booklet and map how to go. WILSON & CHRISTIE CO., 218 W. 4th st. TU. 5784.

SANTA MONICA HOME

Beautiful residence on the beach. Completely furnished. Can be bought much under value. Call Mrs Sangster, Dunkirk 2686.

AMBASSADOR OFFICE,
THE FRANK MELINE CO.

FOR SALE OR LEASE — in LA JOLLA, near SAN DIEGO, small hotel close to beaches, with excellent business. Good proposition. Communicate or phone. Lathrop-Wells, Inc., La Jolla.

"MORRO BAY"
$265 lots, $15 cash. Owner E. L. COSMAN, 144 E. Pueblo, Arcadia.

BEACH lot on beautiful sandy beach, fine bathing, good fishing, $450, very easy terms. Address F, box 847, Times Branch.

FOR SALE—5-rm. bungalow, Lime ave., near Beach, to a bargain. OWNER, 810 Stock Exchange Bldg. ME. 4773.

SCENIC view lots. C. C. FLETCHER sells them. 1440 Garnet ave., Pacific Beach. Low as $300 each.

$1800. FULL price, new beach stucco. Choice location. Owner, 1201 Nos. Address E. box 428, Times Branch.

$1000 buys $1500 ocean view lot on paved st. Hermosa Beach. Owner's net price. TU. 5546.

$20 AND up, single 2-room apartment, private bath, near ocean front. 209 CENTER ST., Venice. Ph. 62440.

NEW 6-room modern house. 239 W. Lemon ave. Owner at same address.

Balboa

FOR RENT—Balboa Bay front cottage, furn. for 8 people. Wharves & phone. Address R. box 217, Times Office.

BEST buy on Balboa Island, lot 45x75. $250 down. OWNER, 3285 DREW ST., L. A. AL. 9283.

Hermosa Beach

OCEAN front, 6-rm. furn. house, No. 1 Strand. Sacrifice. $6500. Double front.

Long Beach

MUST sell 1350 Stanley ave., Long Beach. Any reasonable offer accepted. If interested call owner, L. O. LANPHERE, 1424 Thompson ave., Glendale. Fo. Glen. 5976-R.

Manhattan Beach

MOD. 3-rm. dbl. bung., 2 blks. from ocean on paved street. Price $4950. Call OWNER, UN. 6982.

Newport

SAC., going east. Coast blvd., bus. lot; suit. for oil sta., auto camp, highway. 120x236. High class location. Cheap and easy terms.
HENLEY & WILEMAN
1 mile west of El Monte.

NEW 4-rm. mod. gar., nr. sc. st. car, stores, schools. Has new 2000 fine Leghorn, equip., tools. Extra deep lot, no blvd. Price $4500. Terms. Address K. box 48, Times Office.

FOR sale, 2-acre chicken ranch, owner ill, must sacrifice, at once, valuable corner, good 4-rm. house, near Reseda. HE. 1609.

POULTRY ranch near center of Inglewood; fully equipped, will sell for 5-rm house, in L. A. & some cash. See me at 4048 W. Slauson.

POULTRY ranch, dandy home, chicken equip. for 1500 hens, 10½ acres in fruit. Trade for L. A. or ranch property. J. O. CHUEY, Tucaipa.

BARGAIN, 2 to 5 acres, near town, $950 A. Terms. Box 282, Alhambra.

ACRE, New house. Baldwin Park $1525. Four terms or might take some ex. OWNER, 554 Howard Pl., Pasadena.

FOR cash, by owner, 2 acres, Van Nuys, fully equipped 5-rm. house, unusual opportunity. 14618 W. 55 st.

10-A. improved chicken ranch. Free water, $4500, 10% down, bal. 20 yrs. 218 UNION LEAGUE BLDG.

FONTANA poultry ranch bargains. Save one-third. See us, Archibald-Burris, Foothill Blvd., cor. Cypress.

1000 UNIT poultry farm, 4 rm. house, small dn. payment. Address M. box 278, Times Office.

5 A. WALNUT grove, fine residence, equipt. for chickens, $16,500. Some trade. OWNER, TUcker 5546.

HARBOR PROPERTY—For Sale

Wilmington

41-FT. LOT. WILM. BLVD. Ornamental lights, 12-ft. sidewalk. PRICE $2300.

Entire block, 320 ft. x 460. West basin, str. waterfront, streets paved on all sides, assessed value $58,000. Price $40,000.
LEIGH NEUBAUM, REALTOR, 200 W. Anaheim, Wilmington. Fh. 460

FIVE-room Calif house, on one acre 2½ miles north of Wilmington. County taxes. $3600. Land worth that.
ROBERTS'S FINANCE ASSN., Inc. 318 S. Broadway VAndike 2291

POULTRY RANCHES—For Sale

SEE THESE TODAY

NEW stucco, 4 rooms, breakfast nook, hardwood floors, 1-3 acre, new poultry house for 200, near bus, street car, and schools, $4500; $750 down, bal. assume, bldg. & loan, $3400, payable $35.75 month, pay int. 6% on balance for 1 year, then $25 per month, including interest.

AN ACRE, lots of trees & flowers, 400 pullets, ready to lay, good new 4-room house and look at the price & terms: $3500; $2500 cash, balance $50 per month, INCLUDING interest, 7%. This place is a dream in every way and even the house, which, while new, nice looking and modern in every way, is finished in plaster board. Remember, though, the whole big acre, good poultry house, 400 hens ready to lay, lots of trees, a real rustic country house, covered with flowers.

WHY DRIVE MILES?
to see ONE poultry ranch? Come to us and see hundreds of them, all sizes and prices.

Our poultryman started with a back yard flock, has made thousands of dollars in the business and still has a going poultry ranch of his own. Don't waste your time with "paper poultrymen" or "hen teens." Come out and talk it over with our practical man who is STILL IN THE BUSINESS.

All our firm live in the country, own country property and know country values. 6 yrs. in this same spot gives us information on values and locations that is worth money to you.

Phone ALHAMBRA 2468. Take El Monte bus, 7th and L. A. sts., off at Rosemead ave., in front of our office, or drive out east on Valley Blvd. 6 miles.
KELSEY REALTY CO.
1548 Valley Blvd.
Corner of Valley & Rosemead.
Blvd. ROSEMEAD.

DEATH of husband compels widow to sell CHICKEN RANCH. One acre. Beautiful new 5-room home, 1000 chickens. Equipment 1500. 100 full bearing east fruit trees. All kinds vegetables. Modern up-to-date. One of Arcadia's finest places. Priced right. See to appreciate. Owner, 125 E. WALNETT AVE., Arcadia. No agents.

BIG MONEY in chickens, rabbits, walnuts, combine the three for triple income on this two acre tract close to L. A. on paved highway. Only cheap water. Fine soil. Small payment down will handle, balance in five years. You'll make money here. Investigate. Look. Address ME. box 431, Times Branch.

ARCADIA POULTRY RANCHES—All sizes & prices. Write, phone or come & see us. Today's special is a "PERFECT POULTRY RANCH" consisting of 1 1-4 acres. Grounds & buildings designed for poultry expert, with extra fine pullets. You can make a dandy good living on this place. Price $11,000. Terms. ANNA A. CHRISTIANSEN, 1502 So. 4th Ave., Arcadia, Cal. Phone 242-W. Arcadia

CHICKEN RANCH, close in, 4-r. modern home, garage, 800 chicken house, 50 fruit trees, ½ acre, well cultivation; garage, wood house, chicken house, brooder house, many bearing fruit trees. Also garage, alfalfa, clover. All equipment; farm tools, poultry tree water, spring, pump plant, water piped all over place. $5500.

12 ACRES, new 4-room house, orchard, chicken equipment, garage, nice shade trees, near school. Own tank & pumping plant. Plenty water, rich soil, terms. Fine for rabbits or turkeys.
1500 LAYERS. 1500 PULLETS. 5 acres dandy chicken soil, 6-room house, many outbuildings, own electric pump, tools, $17000, terms
ONLY $500 down, 500 chickens, 18 turkeys, goat, 5 acres fruit, 5 acres water, 750 chicken cap. Cozy home, 2 blks. from car line, small car line, small cash payment. Bal. like rent. Box 594, Pasadena.

10 ACRES good land, $15 an acre, Moreno Valley. Clear. Fine for vegetables fruit & turkeys; land adjoining being sold $75 an acre. Positively the biggest land bargain in Southern Calif. I am in my office, 6516 BARTON AVE., near Steward st., Hollywood.

CLOSE-in poultry ranch, equipment for 500 hens, brooder house, incubator, cellar, lot 125x120, fine 6-rm. house, modern, close to blvd. & stores. Will sell or exchange for larger ranch or vacant lots. 921 S. Norton ave. Phone DE. 4668.

ONE IRRIGATED ACRE, new five-room home, every convenience, 500-unit poultry equipment, paved roads, 40 minutes to L. A. 25 to Long Beach. 10 to Anaheim. $750 down, $45 a month. Incl. interest. Address E. box 438, Times Branch.

NEARLY 4 acres, alt. 900 ft., frostless, deep rich soil, suitable for all fruits, garden or poultry, cheap water and electricity. Near Soledad and P.E. main line. Close to city. Small down payment. MR. HELIKER, 1st. So. Hill.

NEW modern house, $60-unit chicken house, garage, water, electricity, 2½ acres, adjoining Fontana. $1000 down, bal. like rent. Owner, H. W. MISNER, Grand Foothill Blvd. & Oleander st., Fontana, or L. A. phone, DU. 9813.

SACRIFICE $1000, 1¼ acres, 3-room & 4 bath, complete water equipment for 1650 1350 laying chickens. Heart of San Fernando Valley. Paved street, everything modern. $4500 will handle. Address O. box 177, Times Office.

2½ ACRES, 5-rm. house, with bath, chicken equipment for 1500, cement floors, lights, city and irrigation water. 2½ shares water stock, garage, feed barn, brooder house, peaches, grapes, walnuts, figs, etc.

EQUITY $850, unfinished house, ¼ A. Equipment for 600 chickens, gas, electric light, water, close to P. E. Bal. $1500 at $17.50 per mo. M. HILLE, Baldwin Park, Olive and Bal. St.

NEW HOMES, WE BUILD THEM—5, 6, 7 rooms, on one acre, poultry unit, garage, city conveniences, car line, small payment. Bal. like rent. HARRY WEAVER, BR. 1495, 563 Mat. Theater Bldg., Nos. DR. 5951.

CITY ranch home, 2½ A., modern chicken equip. Seven-R. house, bearing trees. Wonderfully located. Special price this month. 1314 S. MAYFLOWER ST., Monrovia.

DANDY CHICKEN RANCH
1 acre corner lot, new 4-r. house, garage, chicken house, 1 blk. Ventura Blvd. Owner will sell for $4250, easy terms. TU. 6112.

2½ ACRES, 4 rm house, chicken equipment fruit trees, gas, electricity, $1500 for quick sale. STEELE, 144 Covina Blvd., next to Chaffee's store, Baldwin Park.

GOOD income, rabbits, chickens. I have a beautiful 1 A., mod. buildings, heart of Arabian district. Sacrifice price if sold quick. N. UPHAM, 1038 Sunset Blvd. ARCADIA, CALIF.

5 A. YOUNG walnuts, irrig. and dom. water, $600 per acre will finance house and chicken equipment; located in best established poultry community, expert supervision free. Box 493, INGLEWOOD.

ACRE in Rosemead with 14 lge. walnut trees, 4 rms. & bath reduced to $4500. E.Z. tms. BERT POLLOCK of ROSEMEAD 1448 Valley Blvd. Rosemead.

NEW 3-ROOM MODERN HOUSE—and 2.39 acres only $2800, $1000 down, bal. $18 monthly. Will help finance for chickens. OWNER, box 107, SOUTH PASADENA.

HAVE one improved acre in Runnymede. Must sell account of death. An outstanding bargain. Small cash payment, bal. easy. Snap. Address F. Box 859, Times Branch.

BRAND new poultry acres in fine Walnut grove, 120x236. High class location. Cheap and easy terms.
HENLEY & WILEMAN
1 mile west of El Monte.

NEW 4-rm. mod. gar., nr. sc. st. car, stores, schools. Has new 2000 fine Leghorn, equip., tools. Extra deep lot, no blvd. Price $4500. Terms. Address K. box 48, Times Office.

FOR sale, 2-acre chicken ranch, owner ill, must sacrifice, at once, valuable corner, good 4-rm. house, near Reseda. HE. 1609.

POULTRY ranch near center of Inglewood; fully equipped, will sell for 5-rm house, in L. A. & some cash. See me at 4048 W. Slauson.

POULTRY ranch, dandy home, chicken equip. for 1500 hens, 10½ acres in fruit. Trade for L. A. or ranch property. J. O. CHUEY, Tucaipa.

BARGAIN, 2 to 5 acres, near town, $950 A. Terms. Box 282, Alhambra.

ACRE, New house. Baldwin Park $1525. Four terms or might take some ex. OWNER, 554 Howard Pl., Pasadena.

FOR cash, by owner, 2 acres, Van Nuys, fully equipped 5-rm. house, unusual opportunity. 14618 W. 55 st.

10-A. improved chicken ranch. Free water, $4500, 10% down, bal. 20 yrs. 218 UNION LEAGUE BLDG.

FONTANA poultry ranch bargains. Save one-third. See us, Archibald-Burris, Foothill Blvd., cor. Cypress.

1000 UNIT poultry farm, 4 rm. house, small dn. payment. Address M. box 278, Times Office.

5 A. WALNUT grove, fine residence, equipt. for chickens, $16,500. Some trade. OWNER, TUcker 5546.

POULTRY RANCHES—For Sale

ONE REASON WHY WE HAVE SO MANY RANCHES TO SHOW YOU

is because we have several poultry ranch builders building ranches for us. ½ million happy chickens near here.

4-RM. STUCCO, 3 acres rich soil. Lovely shade trees, bearing fruit, chicken and brooder house, incubator cellar. WATER, GAS, electricity. Fine chicken section. Near fast car L. A., blvd., stores, bank. Driving distance L. A. Price $7500, terms.

8 ACRES ON VALLEY BLVD., in bearing fruit, 5 shares of irrigating water. Full price $9000. Terms.

7½ ACRES, mostly in fruit, 6-rm. house, chicken equipment, garage. Good soil, own water, $4400, terms.

ON BOULEVARD. 10 ACRES, new 4-rm. house, own well & pumping plant. Fruit trees, grapes, berries. Walking distance schools. Only $4500

7 ACRES, 5 rooms, basement, barn, garage, farm tools, fruit dryer, chicken equipment; 550 fruit trees, grapes, berries, plenty cheap water. Full price $12500.

PAYING RANCH. 5 ACRES FRUIT. Cosy home. Incubator basement. 2000 brooder capacity. Yards for 1500. 8 shares irrigation water. Full price $13,500, facing Rosemead Blvd., Rosemead. Best offer for cash.

A safe investment, plus large profits assured. Let me show you. Call MR. RUSSELL, Van-Hill, 2261. Suite 404, 315 SOUTH HILL.

"INDEPENDENCE FOR LIFE"
2½ acres, 12-yr.-old oranges, 5-r. stucco, equipment for 500 hens, garage, all brand new. Cold mountain water, facing beautiful palmlined st. Fruit will carry place. It costs no more than 5-a. home in L. A. $10000 dn., bal. $48.50 per mo. It's a dream. 43 mi. from L. A. 8124 S. Western. YO. 2317

SAVE $2500 BY AUG. 11. Owner must sell 5-A. chicken ranch, near Temple, one block from car line. A big buy if sold at once at $2500 per A. Money talks. C. L. TURNER 21 N. 4th st., Alhambra. Phone 1225. Not open Sunday.

OWNER called East, must sell at once, splendid 2¾-A. Norco poultry ranch fully stocked and equipped, chickens and ducks, incubators, brooder house, furnished, all for $8000. $2000 cash. MR. MARTIN, 524 Myrtle Bldg. Phone VA. 9106.

SEE our ad under Alhambra for ranch bargains.
W. ARTHUR NYE COMPANY
159 North Garfield ave. Ph. 49

2 A. poultry & rabbits, fully equipt ranch house, gar., on blvd. $1000 cash handles. Or will trade. 4217 PASADENA AVE. GA. 1600.

CLOSE in chicken ranch, good location. 723 S. CHAPEL, Alhambra.

POULTRY ranch, good home & income. 600 chick. equip. Builder. OX. 2746

620 FT. blvd. 5-acre corner, $5500. Snap. 823 W. 9 ST.

POULTRY RANCHES—For Sale

Investigate our
IRRIGATED ACRE FARMS
$25 DOWN. $5 PER MONTH
Also 1 1-4, 2½ and 5-acre units.
Huge intercirculating water system now completed, with cheap, abundant water piped in large steel mains under pressure to each unit.
YOU CAN RAISE
poultry, vegetables, berries, fruits. This fast growing community of small intensified farms is located only a short distance this side of beautiful Riverside, near the Santa Ana River.
FREE DAILY TRIPS
You can see what others are doing there and talk with them.
L. E. PENDLETON
727 S. Spring.

NORCO POULTRY RANCH

Improved with garage, house, modern equipment for 500 layers, and feed room. All new and concrete floors. One acre growing soil, cheap water. Near schools, stores. Pay $640 cash. No payments on principal for one year. Then $29 monthly.

NORTH CORONA LAND COMPANY
528 So. Hill St.

RUNNYMEDE RESALES OFFICE

One acre corner, new modern stucco on full acres, for only $500 down payment. Dandy ½ acre, $100 down. Full acre $1850. Corner acre in young figs $2400. EZ terms. Several acres unimproved for very small payment down. Have several ranches to exchange for good city property. Call or write M. N. JOHNSON, 11431 Ventura Blvd. P. O. box 225, Reseda, Calif. Owensmouth 156-J-11.

HATCHERY doing big business and desiring to expand, offers unusual opportunity for ten families to enter poultry business. Now building model homes, 500 and 1000 birds, plants, garage, shrubbery etc. Fully equipped, with pedigreed poultry, over L. A. market price. $9200 cash chase says at 15 cents per dozen flock, give 3 years' contract to handle. Address H. box 563, Times Branch.

BEFORE BUYING
INVESTIGATE
Economy Home Acres

Chicken ranches de luxe. Modern 5-room stucco homes, hdw. floors, tile roof, chicken equipment, 500 hens, gas, elec., lawn, shrubs, alfalfa. 1 mile N. of Owensmouth on Canoga ave. Ask for Mr. Bassett on property.

COUNTRY PROPERTY—For Sale

ANY way to insert a want ad in The Times is by phone. No credit arrangement is necessary. Collection is made after your ad has appeared. Courteous ad-takers will assist you with your copy if you desire. Phone MEtropolitan 6700.

MENDOCINO County, immediate sale 750 acres, 200 acres fruit land, balance grazing & timber. 16 acres prune & orchards, 40 acres of pears & prunes. Two miles depot, churches, school, stores, river, etc. No late damaging frosts. No irrigation necessary. Excellent springs. Ideal home location. Planned for subdivision. $85,000 on easy terms. Apply Bonnie Brae, Calpella or John Wilson, General Delivery, Vancouver, B. C.

KERN COUNTY

160 acres good dairy land near Bakersfield, one of finest water rights in state, on paved highway, schools & stores. An excellent investment at $75 per acre—it's worth more than $100 the amount. Call GIBSON, 1014 Haas Bldg., TUcker 9937.

BUY THIS QUICK. Three & five-acre tracts in one of new avocado districts of State. Fine soil, ideal for citrus, walnuts, deciduous fruits of all kinds and for profitable winter vegetables. Plenty water for irrigation and domestic use. Land in this district increasing rapidly in value. Priced right. Fifth cash, bal. 5 years. OWNER, Address HE. box 430, Times Branch.

YOU CAN MAKE MONEY

FARMING, RAISE FRUIT, JUICE GRAPES OR VEGETABLES. CONDITIONS FAVORABLE. PRICES FAIR. TERMS EASY.

Sutter Basin Co., Shop 21 Arcade, 541 S. Spring. L. A.

HERE IS YOUR CHANCE
A 2000 DOLLAR ACRE
FOR ONLY $1400.
Good neighborhood. Water, electricity, improved street. Will make easy terms.
WILLIAM M. McCOY
430 MERCHANTS NAT BK. BLDG
6TH & SPRING LOS ANGELES.

5 ACRES—$4000
Within a few hundred feet of Valley Blvd., between El Monte and Puente, excellent interest in fine well with all of the water you want. Ideal for garden, chickens and general farming and it's unexcelled. Terms, $1000 cash, balance easy. SOUTH SAN GABRIEL REALTY CO., S. E. COR. VALLEY & SAN GABRIEL BLVDS.

FOR sale at Escondido, 10 to 40 acres fine citrus and avocado land. Beautiful building sites. Delightful climate 2¼ miles N.W. of Escondido. Company water equipment now on property. Fully water stocked. Must have money at once. $300 per acre. Terms. Jas. A. Scott, owner, Escondido, Cal.

80 ACRES FINE ROLLING HILLS ONLY 35 MILES EAST OF L. A.
Live oak and black walnut trees, good; water conditions, good; 6-room country home or small stock ranch. Price only $70 per acre on easy terms.
CAMPBELL-JORALMON COMPANY
400 Washington Building, TR. 5261

FOR sale, 20 A. fruit & grain ranch, 5 mi. N. of Beaumont, 5 A. grapes, 10 A. cherries, 10 A. diversified fruit. 160 A. hills & canyon with 6 inches of water. Has 36 r. hse., cement cherry packing house, barns & shed. Some fine corn land. Will sell very cheap or exchange. CUNNINGHAM, 735 H. W. Hollman Bldg.

MY other interests compel me to sell at a sacrifice, my 20-acre apricot ranch, located in the best section of Southern Calif. Production last year, over $4500, or will trade for city property. No brokers need apply. Inquire of B. H. ZIMMER, 1018 Commercial Exch. Bldg. between 9:30 and 12.

A BLOCK of 16 lots in Escondido. Will make chicken ranch or subdivision, now in grapes, $3200. $2400 cash. Would consider late six closed car as part of cash. R. F. KERR, Owner, 217 E. Foothill Blvd., Glendora, Calif.

VISTA
10-ACRE TRACTS, AVOCADO LAND. WATER ON EVERY TRACT.
REASONABLE TERMS
MR. DEATON, TR. 2583.
527 INS. EXCH. BLDG.

LAKE BOTTOM LAND
640 acres cheap land. Lots of water. Keep county. Ideal for duck shooting club. See owner 1212 Bank of Italy Bldg.

J. M. FRENCH OFFERS:
1½ acres corner Sherman Way, Blvd. & Lindley ave. Full price, $6000. $1100 cash & terms to suit.

2 acres Hatteras st., Runnymede, $4000; $1000 cash, terms to suit.

Beautiful 5-room Spanish stucco bungalow, 2 lots, 80x150, facing Rosemead Blvd., Rosemead. Best offer for cash.

A safe investment, plus large profits assured. Let me show you. Call MR. RUSSELL, Van-Hill, 2261. Suite 404, 315 SOUTH HILL.

"TO 6 acres on Sherman Way & car line in bearing fruit. $950 an acre. 1-4 cash, bal terms to suit. FRED A. KELLOGG,
8172 Sherman Way, Van Nuys. Ph. 141 or Los Angeles, TR. 4886.

WHY PAY $1000 ACRE?
Oxnard, Ventura co., garden spot of Calif., 100 acres citrus, walnut, avocado, bean land, $250 acre, easy terms, part exchange, courtesy to agents. 402 FAY BLDG., L. A.

CARLSBAD: 3 acres, unobstructed ocean view, planted to whatever variety of avocados you wish. Will take care of it for you. $900 an acre cash, balance long time. GEO. X. JOHNSON, Carlsbad, Calif.

40 ACRES adjoining a high class subd. (near Riverside) selling at $700-$800 per acre. This place has irrigation & domestic water. Price $16,500. Easy terms. J. N. AXT, 828 Pacific Mut. Bldg. Main. 6518.

80-ACRE alfalfa ranch, 8 miles east Lancaster, nr. highway and school. Terms within reason; carrying capacity 3855 SO. HOBART BLVD. UN. 0807.

CALIFORNIA and ARIZONA RANCHES, ALSO GENTLEMAN'S ESTATES. NEAR LOS ANGELES. C. B. HARRIS, UNION STOCK YRDS., L. A. PH. DE. 8225.

1000 ACRES alfalfa, low price, $70 per acre have party will lease same for two years at $50 per A. BORTON & BOYER, 600 Sun Bldg. TR. 5019.

FOR SALE by owner, 160 acres near Girard. $22,000 cash. OX. 5469.

COUNTRY PROPERTY—For Sale

A SENSATIONAL SACRIFICE!
$5500. Terms. WALLIN, Francis & Grove, first house south, Ontario.

A country estate you would be proud to own; a live-stock and dairy property you can operate at a profit; an investment opportunity that is clearly apparent.

2400 acres, including 1500 acres rich bottom land and several hundred acres beautifully wooded, rolling land; an abundance of water for irrigation; miles and miles of new fences; splendid set practically new buildings, including owner's house that is among the very finest in Northern California, practically new tractors and every implement and tool needed to operate; over 300 head high class dairy cattle, about two-thirds of them registered animals; over 300 head hogs. Mostly pure-bred stock.

Owner is a prominent eastern man whose plans have required a sudden change, making it imperative that he sell this property at once. To move it he is prepared to make a sensational sacrifice for quick sale. In fact, in my own opinion, which is supported by that of experts in land valuation, the price on this entire property, real and personal, is substantially below a conservative valuation of the bare land.

Do not delay in investigating this rare opportunity, it will not long be available. Do not submit any exchange proposition.

If you wish to interview me personally, I will be at Hotel Rosslyn, Los Angeles, Monday, August 9, arriving about noon.

C. L. HUGHES
311 Ochsner Bldg. Sacramento, Calif

"SOUTH COAST PARK"
NOW BUILDING"

"Get your share of this fine property NOW."

"We have practically sold out two subdivisions since May 1st, 1926."

"We are opening TW

ORANGE, LEMON, WALNUT
Deciduous Vineyards

For Sale

ORANGE or exchange, 40 acres al-
fine soil, 4-room house, barn, good
bearing trees. High state
cultivation. Close to trees. No
trees. Price $7500. $1000 cash. Owner
Phone owner, TUcker 7114.

20 A. beaut. soil and climate in or-
range and grape belt. Ideal for bees,
etc., near Oceanside. $150 per A. for
quick sale. This OWNER, MA. 1492.

FOR SALE or exchange—a fine sub-
division, 80 acres, $800 per acre.
J. C. FLOYD. 860 No. Ave. 65.
GA. 0978.

40 A. choice alfalfa land, L.A. county.
$100 A. $200 down, $10 mo.
Talks. It's a steal. Owner. MA.
1492.

33 ACRES, Culver City. Barg. Mr. G.
Ferguson. VA. 3040. 1011 Pacific
Finance Bldg.

JOING subdivision, 346 acres, partly
platted. Biz barg. Owner VA. 8067
RO. 7708.

OWNERS will sacrifice subdivision on
Ventura Blvd. Price is right. HE.
4033.

$2000 PER A. Toluca Lake Dist. 22
A. br. 1st Nat. Studio. Address O.
box 85, Times Office.

60 A. STA. Monica View, $5000 A.
Address O. box 105, Times Office.

600 LOTS. Sepulveda Rd., $240 ea.
Address O. box 85, Times Office.

WANTED—
Real Estate

AN easy way to insert a want ad in The Times is by phone. A representative is necessary. Collection is made after your ad has appeared. Courteous ad-takers will assist you with your copy if you desire. Phone MAdison 8700.

Miscellaneous

WANT income property to $135,000.
Offer $45,000 clear. Well-located Ver-
mont ave. Good income and $45,000
large Normandie corner, also show-
ing good income. Will assume around
$35,000. Consider no inflated prop-
erty. Submit with full details to
Irving Turner, 855 S. Los Angeles st.

LOOK at 2713 BRIGHTON AVE. 2-
story, 11 rooms. Lot 50x150. Want
duplex or double. 16 rooms. Call
SILDERBRANDT, F. W. Radiets &
Company, Member of Exchange Bu-
reau. 326 Pacific Mutual Bldg. TR.
0596.

WILL buy income property. Prefer
brick and prefer west or northwest
on thoroughfare. Have $20,000 to
$25,000 cash to pay down. Submit
by letter only to Hotel Astoria, 248
S. Olive st. ROOM 100.

50-R. hotel bldg. Everything. Near
new Ford plant, Wilmington. $40,-
000. Incumbrance $20,000. $5000
cash. Balance trade. Address E.
box 861, Times Branch.

FALOS VERDES—Convertible or mod-
erately priced lot, through private
owner. GORDON, 1321 Franklin,
Santa Monica.

BEACH FRONTAGE wanted between
San Diego & Santa Monica. Submit
detailed information. J. H. GRAVES
705 Pico Blvd., Santa Monica.

WANTED—2 to 5 acres between Hol-
lywood & Santa Monica. Price must
be right & easy terms. FREEZE &
FREEZE, 3812 S. Flower. WE. 4395

DO YOU WANT TO SELL NOW WE
WILL ABSOLUTELY SELL YOUR
REAL ESTATE IN 10 DAYS 720
STOCK EXCH. BLDG. VA. 4851.

I JUST CAME TO HOLLYWOOD—
and am looking for a good buy in
business property. Phone GR. 5375
924 N. STANLEY AVE.

DUPLEX, 3 bdrms. each side, for
clear Los Angeles or Fullerton.
Owner. PHILLIPS, call CO. 3211.

I GUARANTEE to sell your real es-
tate in 10 days. BRADLEY, the
Auctioneer. TO 4160.

WANT small chicken ranch. Have
value bus. lot. WEBER, 806 Grosse
Bldg. TU. 5494.

IF YOU must sell see us. 360 offices.
NIGHTINGALE, 1112 S. Broadway.

To sell—rent or ex. E. of main prop.
See Geo. S. Grant. 1215 E. 11TH.

For Cash—Not Classified

I WANT PASADENA, ALH. or L.A.
business cor. to $35,000. Will put
in clear Hermosa bungalow, $16,000
clear. Also store cor. to sell and Nor-
mandie $15,000, and assume or pay
cash. O. A. NICKERSON, 615 Sun
Finance Bldg. TU. 9161.

TRUST deed $1500, clear land near
Phoenix. Ariz. for equity in bunga-
low: four acre lots in Rialto clear
for double bungalow. FLOWERS,
704 Spring Bldg. MA. 2754.

HAVE client with $2000 as down pay-
ment on 8-room bungalow. Want
best offer from owner. Mr. Lewis,
with Harry C. Hanley Co. 313
Brockman Bldg. TR. 6226.

WANTED, City income, apt. houses,
hotel or other income property for
improved ranches & groves.
ESPERIE INVESTMENT CO.,
1000 Lane Mtg. Bldg. VA. 9074.

DUPLEX fourteen rooms, L. A. High
dist. Also ten room duplex on Eyca-
more N. of Country Club, take cash-
ers or land. OWNERS, 704 Loew
State Bldg. BR. 3758.

WANTED—Flat, duplex or court. Pre-
fer Highland Park, might consider
Hollywood. 5134 Bryson
Bldg., TUcker 8545.

6 OR 7 rm. house between Washington
and Sunset Blvd., not over $3000.
DORGAN, 1859 S. Western. EM.
4473.

$13,000
Private funds 7%
Want L.A. improved or unimproved
HIBBELL, Bellevue 6545

WANT to hear from parties having
house or flat equities to exchange.
Owners only. GL. 6216.

$10000 CASH and $5000 level California
land, clear, for L. A. income.
555 Pine Place, Pasadena.

WANT property to sell. Leonard Rity
Co. 4227 S. Olive. AX. 0918.

Houses

WANTED, HOUSE
WEST OR NORTHWEST
4 bdrms., A-1 condition, priced
right, prefer Wilton ave. sch. dist.
Offer as payment on new 6-room bun-
galow with splendid crop. Cash
price $20,000, clear. Will assume.
See my agent, DU. 0469.

ADVERTISER with fair income, but
with insufficient spare capital to
make large down payment, wants
home in attractive part of Los An-
geles upon rent-payment plan. Propo-
sitions in writing only. P. box 1187
Branch.

WANT to buy for a home, pay all
cash or cash for cotty. Need 5 to
7 rooms. Must be real bar-
gain in West, Northwest, Holly-
wood or Beverly. Owners only. Ad-
dress P. O. box 470, Sta. C.,
LOS ANGELES.

HOLLYWOOD 4-flat, income $240 mo.
Near Western & Franklin. $28,000.
$8000. Want bung. Call
Hildebrandt.
F. W. RADLETZ & CO.
Member of Exchange Bureau
626 Pacific Mutual Bldg. TR. 0996

A GOOD home, stucco or brick, with
full-grown shrubs, on large lot, with
3 bedrms., 2 baths up, maid's m.
& bath down. Chauf.'s quarters.
Wilshire dist. Not over $40,000. Ad-
dress E. box 1, Times Branch.

WANT Wilshire residence to $15,000
for business lot on Pico st. bet.
Kingsley & Ardmore. 61x137. Pr.
$28,000.

BORTON & BOYER
TR. 8021. 600 Sun Bldg

WANT industrial, mod. roomy house of
6 or 7 rms. Not over $9000, all cash.
West of Vermont, north of Pico. Nr.
yellow, 10-cent red or bus. Give full
description. Address O. box 117,
Times Office.

WANT equity in house or duplex, have
clear 7-rm. bungalow on lot 50x150
Corner in Norwalk. Price $4500.
Owners only.
CHAS. UMBSTEAD
404 Johnson Bg. Ph. VA. 8542

WANT 5 or 6-rm. mod. bungalow in
N.W. Hollywood or Glendale, have
beautiful baby grand piano to offer
as down payment. Address giving
full particulars, Address O. box 90,
Times Office.

HAVE CASH to buy equity in apart-
ment house or income property up
to $150,000. Must be bargain. Give
full particulars in first letter.
Principals dealt with only.
SIMMONS, 612 BROADWAY AR-
CADE BUILDING.

WILL buy income property. Prefer
brick and prefer west or northwest
on thoroughfare. Have $20,000 to
$25,000 cash to pay down. Submit
by letter only to Hotel Astoria, 248
So. Olive st. ROOM 100.

WILL assume your mortgage on apt.
house and give you clear land for
equity, call Hildebrandt, F. W Rad-
lets & Co. Member of Exchange
Bureau. 626 Pac. Mut. Bldg. TR.
0596.

WANT flat or duplex west. Must be
bargain. Will give beautiful 5-rm.
furnished, Flintridge, for payment,
bal. 5 yrs., 7% First-class location.
Owner, 247 N. Brand, Glendale.

PRIVATE party will pay $10,000
cash for income property. Value to
$20,000, must be a bargain, give
full particulars. Address O. box 84,
Times Office.

WANTED—Well-located business in-
come property earning minimum
10%. $35,000 to $65,000. Give com-
plete details. Write S. box 252,
Times Office.

WANTED—A FLAT

Not over $55,000, have double $
lot as first payment, inc. must be
$100 for every $10,000 invested.
RUPPEY & CARVER, DR. 8514.

WANT 4 flat or court that $6000 will
handle. Hollywood or Wilshire. Want
real bargain. Owners only. Address
Z. box 579, Times Branch.

WANTED—
Real Estate

Houses

TO buy, either bungalow or 2-story
house, either furnished or unfur-
nished, in Wilshire, West Washing-
ton, Hollywood or Beverly Hills dis-
trict. Give exact location, size of
lot, and lowest cash price. Must
be an actual bargain. S. M. COOP-
ER, 4615 W. 2nd st. at Western
avenue.

WANT from owner, mod. 5 or 6-rm.
home, W. or S.W. districts of L.A.
Limit $6500, for $1200 cash & $2500
Sierra Madre 4-rm. bung., bal. mo.
Bargains only reply. Address O. box
15, Times Office.

HAVE 50-ft. bus. lot on major artery.
Value $3750, clear. Want nice bun-
galow around $12,000. Give de-
tails first letter. Address Z. box
140, Times Branch.

5-ROOM bung about $6000, terms.
608 BARTLETT BLDG. HE. 5102.

Lots

WANTED—RESIDENCE LOTS

WE

PAY

CASH

FOR

CLEAR LOTS, EQUITIES OR
CONTRACTS. WE WILL
BUY SINGLE LOTS OR
GROUPS OF LOTS FROM
SUBDIVIDERS OR INDI-
VIDUALS.

See Mr. Grothiam
WALTER BRINKOP CO.
200 H. W. HELLMAN BLDG.
4TH & SPRING

THE LINCOLN
"ONE PROFIT" PLAN
OF HOME OWNERSHIP

If you have a satisfactory equity
in a lot valued at $3000 or more
—we will build for you, on terms
like rent, an exclusively planned
home costing $7000 or more. No
Cash Do. Payment Required. All
details of Designing, Construction
and Financing taken care of by
one organization. Bonuses,
Financing Charges, Service Fees
or Builder's Discounts. Come in
and talk it over.

SEE MR. FRERIX
SUITE 1075, 617 S. HILL ST.
Tel. MUtual 6151.

99-YEAR LEASE WANTED
Have client wanting 99-year lease,
vacant business corner. Interested in
any main thoroughfare. Los Angeles
or near-by cities. Submit full de-
tails, including ground rent wanted.
Call HOSICK, 402 S. Western.
Client's Branch. DR. 8. Western.

WANTED: Desirable flat or apart-
ment house lots by large construction
company on trust deed basis
subject to conservative loan. Call
or write A. J. DOWNEY, 1414 West
6th street. Wash. 1178.

I AM a buyer and have the cash.
Want a vacant corner on major
artery, preferably Inglewood
bargain. Give full particulars in
first letter. Ad. MR. SIMMONS,
612 BROAD, ARCADE BLDG.

BUILDER wants (2) lots in Beverly
Hills or Sta. Monica, Brentwood
basis. Will pay cash for them in
4 months' time with $800 dn. new
Call MR. BARNES, 1000 Lane.

LOT IN GLENDALE NO LOS AN-
GELES OR LOS FELIZ DIST.
MUST be priced right. CASH MON-
EY to agents. 5458 San Fernando
Rd. AL. 5211.

WILL buy direct from owner for cash,
several residence lots in northwest
or Beverly Hills. Prefer adjacent
lots. Must be bargains. Ph. Monday
EM. 5068.

BUILDERS want income lots between
Western & Vermont, 8th st. and
Franklin ave. Will trade part
subject to building loan. DR. 9813.

BUILDER wants lots, T. D. basis
subject to building loan. Small dn.
payment. NO AGENTS. 239 Wil-
shire Blvd. Bev Hills. OX. 4813.

WANT bung. court site, 60 ft. or
more. Western, Wilshire or Holly-
wood Dist. EDWARDS, 1619 West
6th. WA. 2460.

WANTED: I want to buy a good flat
or apt. lot in good rental section;
prefer North west section. Address
L. box 143, Times Office.

WANTED—Lot or corner suitable to
move house on. West or southwest.
Address F. box 84, Times Branch.

WANTED—2 to 4 adjoining lots.
Cash. Between Pico & Melrose. ME.
4622.

WANTED—Lot for trust deed in Wil-
shire-Fairfax dist. Owner only. Call
write 1416 McCadden Pl., Hollywood.

WANTED, lot for cash to build flats,
west or Hollywood State price. Ad-
dress O. box 45, Times Office.

WANTED from owner, residence lot
in Beverly Hills. Corner preferred
near foothills. Call HE. 3277.

WILL pay $750 down, bal. T.D. for
bldg. lot in Beverly Hills or Holly-
wood. GIBRIST COMPANY, ME. 2824

BUILDER wants some good residence
lots for his new 6-rm. house in
Westwood. GL. 6506.

CASH or mtg. for lot or Wilshire, W.
of Santa Monica Blvd. Box 57, DU. 5740

WANT inside & cor. lots, Edwards &
Wildey, W. of La Brea. WH. 3621.

WANTED—Lots on T.D. basis. TU.
3628.

HAVE several well located T. D.
for west & inc to $4000. OR. 3184.

WANT lot as first payment on new 6-
dup. Own. 224 Tower Dr., Bev. H.

WESTWOOD LOTS. READY CASH
IF PRICED RIGHT. OX 4906.

Acreage

SUBDIVISION wanted by strong suc-
cessful organization. Send full facts
in first letter. Address Z. box 551,
Times Branch.

GOOD grain and pasture ranch or to
handle ranch for quick sale. Owner
must buy. Address O. box 1, Times Office.

WANT 150 acres for golf, close in.
Address O. box 130, Times Office.

Business Property

$25,000 CASH and $17,000 clear lot,
balance mortgage for bargain in
business block to $75,000. Prefer
corner VA. 7185. Eve. EL. 5813.

HAVE buyer with cash for well lo-
cated biz. property, owner please
submit. MR. GRAHAM. DR. 3201.

$15,000 CLEAR house. Want stores,
paying well. Some good street to
$27,500. VA. 7185. Eve. EL. 5813.

Income Property

50x167 NEAR Washington and Fig-
ueroa. $30,000 clear. Aged people.
Will assume small mtg. for income.
$75,000 to $100,000 clear busi-
ness frontage blvd. to beaches.
Want apts. and assume heavily.
$125,000 clear blvd. oranges, oth-
er San Dimas or Anaheim.
$250,000 blvd. Valencias, Fullerton
ton. Take income to $400,000.
O. E. VAN SLYKE, VA. 7185, 401
Story Bldg. Eve. EL. 5813.

EQUITY OF $2750
Venice double bungalow, rent $50 un-
furnished. City Hall district. Ex-
change for trust deeds, diamond or
what?
PASHLEY INVESTMENT CO.
118 S. Main. TU. 9061.

WANTED—Flats, apartments stores
or other good Los Angeles or near-by
property for improved Imperial Val-
ley ranches. Have no time to get
Imperial and double your money by
next spring. T. EDWIN GILL, 822
Citizens Nat. Bk. Bldg. VA. 8711.

HAVE CASH to buy equity in apart-
ment house or income property up
to $150,000. Must be bargain. Give
full particulars in first letter.
Principals dealt with only.
SIMMONS, 612 BROADWAY AR-
CADE BUILDING.

WILL buy income property. Prefer
brick and prefer west or northwest
on thoroughfare. Have $20,000 to
$25,000 cash to pay down. Submit
by letter only to Hotel Astoria, 248
So. Olive st. ROOM 100.

WILL assume your mortgage on apt.
house and give you clear land for
equity, call Hildebrandt, F. W Rad-
lets & Co. Member of Exchange
Bureau. 626 Pac. Mut. Bldg. TR.
0596.

WANT flat or duplex west. Must be
bargain. Will give beautiful 5-rm.
furnished, Flintridge, for payment,
bal. 5 yrs., 7% First-class location.
Owner, 247 N. Brand, Glendale.

PRIVATE party will pay $10,000
cash for income property. Value to
$20,000, must be a bargain, give
full particulars. Address O. box 84,
Times Office.

WANTED—Well-located business in-
come property earning minimum
10%. $35,000 to $65,000. Give com-
plete details. Write S. box 252,
Times Office.

WANTED—A FLAT

Not over $55,000, have double $
lot as first payment, inc. must be
$100 for every $10,000 invested.
RUPPEY & CARVER, DR. 8514.

WANT 4 flat or court that $6000 will
handle. Hollywood or Wilshire. Want
real bargain. Owners only. Address
Z. box 579, Times Branch.

WANTED—
Real Estate

Income Property

WANT 40 to 60 rm. apt. hse., close
in. Have client with real man. Must
be priced right. Give full particulars.
Schuler, 2233 S. Hoover. RE. 8204.

HAVE cash buyer for real bargain.
CHAPPELL, 205 Hibernian Bldg.
TU. 8966.

4-FLAT bldg. 4 or 5 rooms, for
cash, west on Hollywood, state pr.
Address O. box 183, Times Office.

WANT equity, have paying hotel 26500
clear, also some cash. DR. 1973.

Suburban Property

WANTED TO BUY—Poultry or fruit
ranch or bare acreage for cash, al-
so have bungalow & store to exch.
Box 178 ALHAMBRA.

Beach and Harbor Property

WANT about 200 feet beach front-
age, between San Pedro and Santa
Monica. Submit price & terms, etc.
J. H. GRAVES, 705 Pico Blvd.,
Santa Monica.

Country and Ranch Prty.

MODERN bungalow with acre of
ground, chicken equipment, trees &
shrubs. A real home place, between
Arcadia and L. A.
C. C. COOPER.
2521 N. Mentor, Pasadena.
Terrace 3519.

CHICKEN RANCH, have 4-room mod.
Whittier, 4-room mod. Montebello,
4 and 3-room mod. Belvedere Gar-
dens, all good prop., one, two, or
all. OWNER, 727 Burger ave. Bel-
vedere Gardens. R. CLARK.

WANTED—Ranch up to $15,000 upon
which I can borrow $5000 for my
ed. in beautiful Brentwood Park
home. Ph. Santa Monica 81343.

HAVE home in Beverly Hills worth
$45,000. Want ranch, alfalfa, bear-
ing. Nr. L.A. Address 624 CANON
DR. Beverly Hills.

FROM owner, about 35 acres good al-
falfa land with mod. dairy equip.
Will deal quick if price & conditions
suit. Write part. 2020 2ND AVE.

WANTED, small ranch to $10,000.
Will give land and furniture of 8
paying hotel. Ocean Front. Ph. San-
ta Monica 61348.

WE may pay bonus for big acreage
for oil from owners. nr. L. A. 921
Rives-Strong Bldg.

REAL ESTATE—
For Exchange

Miscellaneous

NEED A CAR

Worth $1000 or more. Will take it
as down payment on my double bun-
galow at 9438 Blackburn in the Wil-
shire-Fairfax District. See you there
Sunday, 2 to 6 p.m.

B. B. BROWN, HUmboldt 9000
Evenings, THornwall 8857

OWN $50,000 clear bus. frontage on
major artery from L.A. to beaches.
Not inflated. Enfancing rapidly. Will
divide. Will exchange for reasonably
clear income. Will consider
assume 1st mortgage. Give full par-
ticulars, location, price, income, etc.
in first letter, otherwise cannot be
considered. Address Z. box 581,
Times Branch.

CORNER 8½ ACRES ON 3 STREETS
AND A BOULEVARD.
5 acres extra large healthy
bearing walnuts, 3 acres in a
large assortment bearing fruit.
Chicken equipment, plenty water. 5
rooms and bath. Will trade for
or 6-room home for equity. See Mr.
Liver. L. W. Wiss, 127 N. Garfield,
Alhambra.

$750 MONTHLY income and room for
more buildings. North of Franklin
ave. and close to Vine st. The very
best location in Hollywood. Will
consider any good, wonderful
piece of property and the price is
right. Call income Department t.
HOLLYWOOD REALTY CO.
Hollywood Blvd. at Vine. HO. 7193

FRUIT ranch, 10 acres apricots, 5 or-
anges, 2 figs. On paved highway nr.
Lindsay. Fine condition, plenty wa-
ter, 3 residences, garages, large
lawn, modern, new machinery. $30,-
000. Mtg. $4000. Want So. Cal.
Owner, 1260 HIGHLAND, Glendale.
Glen. 2

SMALL BUNGALOW COURT
of 5 units. S.W. corner of 37th
Place and Arlington. Subject to
$4000, 6 years at 6%. 2 apts. fur-
nished, income $230 per month. Will
accept a good residence lot or T.D.'s.
Call CASHBALL, CO. 2161. PA-
CIFIC FINANCE CO. Western.

SAN Diego lots, 176 ft. on paved st.,
230 ft. on side st. Ripe for business,
income and homes. $14,000 mtge.
$4000. Submit L.A. improved; also
$2 billside lots, $400 each, small $400,
for equity here. C. M. Johnson, 321
W. 3rd st. TU. 2989.

FOR sale or exchange, 2 acres, dandy
5-rm. modern bungalow, fruit trees,
shade & shrubbery. Some chickens &
rabbit equipment. Ideal suburban
home. Consider L.A. Owner, 118 W.
Duarte, Arcadia.

WM. Figueroa & 5th, Apt. house, $37,-
500. Good bldg. & lot & furn. All
rented, steady income. Take suburban,
Wash. or Orange. 10 $10,000, balance
mortgage. Ben Bell, 140 S. Bdwy.
1104 Garland Bldg. TU. 4836.

HAVE unusually attractive bungalow
in Glendale to trade for part pay-
ment on income property. Bungalow
Bungalow free and clear. If you
have something good call Monday.
Mr. Boswell, VA. 8748.

12 ACRES Valencia oranges, 8 yrs.
old, in best of condition. Near school
& business center. CLEAR. Want
home or business property. Address
1740 Wellesley ave. Phone GR. 1593 or
599-865.

WANT bungalow as first payment on a
new bldg. 4 flats, 5 rooms each,
modern in every detail, located in
Hollywood. Income $2400. $18,000
1st mortgage at 6½%. State loca-
tion. Address R. box 60, Times Office.

80 ACRES vineyard, clear, with crop
estimated at $11,000. Value $60,000.
Located 12 mi. from Fresno. Will
assume on Los Angeles income. J.
L. Brown, with A. B. STRODE CO.,
4708 Hollywood Blvd. GL. 2218.

WANT EASTERN
Santa Monica Blvd. Bus. Lot
40x170 to alley. Set Western and
Vermont. $12,000 clear. Built.
SIMPSON & CHILDS, 453 S. Spring

LEASE & furn. of high-class Wilshire
dist. apt. house, inc. about $2600
mo. Will take clear lot or land.
Write F. W. Holte, 918 S. Carondo-
let. A.

10 CLEAR San Joaquin Valley ranch-
es to exchange for L.A. equities.
Will assume and pay cash differ-
ence. Merrill Realty Co., 1631 S.
Broadway. TU. 2354.

SMALL ranch, 2½ acres, plenty wa-
ter, 56 miles from L.A. Want house
clear for equity. Might consider small
automo. Box 867, Culver City.

FOR SALE—6 large rooms, modern,
furnished, between Main and Mone-
ta, on 58th st. Price $7000. Will
exchange for income, closer
in. 5816 YORK BLVD. GA. 6094.

WILL exchange equity of $2000 in
small business lot on Temple st., nr.
Figueroa, for resident lot or good
make automobile. Ph. AX. 4045.

INDEPENDENT TITLE CO.
A Corporation.
215 North Broadway. TU. 8621.
Titles 3 days. Escrows 5 days.

SMALL RANCH, 20 ACRES
$20,000 clear, to trade for small in-
come in city. MR. SALE. TU. 6954.
1001 Rives-Strong Bldg.

WANTED—San Francisco, Oakland or
Berkeley for Los Angeles home with
$1050 clear. Woodbridge, 11 W. S.
Brokerage Co., 813 W. 6th st.

DON'T WORRY! See me Monday. I
can match any exchange. Owners
only. SHIPLEY with Elmer Salmon
Co., 820 Chapman Bldg. TU. 4757.

5-ROOM bungalow, Culver City, for
gas station or chicken ranch. Culver
City, Box 448, or phone Culver City
1-J.

BLVD. chicken ranch, 3 1-3 acres, fine
mod. home 10 m. from L.A. or
income to $30,000. L.A. or vicinity.
Brooks, 1246 Mission Dr., Rosemead.

5x LOTS in Bakersfield worth $4000
for clear building lot or bungalow
in Los Angeles. DU. 9402.

$35,000, WILSHIRE district home &
income, $10,500 mtge. Want clear in
or near L.A. DU. 0469.

CLEAR Iowa improved farm for good
residence or duplex. Owner. Ad-
dress S. box 291, Times Office.

160 A. PASTURE land, fenced, clear,
close Great Falls, Mont. for L.A.
property. Will S. Edwards, AX. 8389.

BRICK stores & apts. $65,000. Want
Detroit. 1850 S. WESTERN. EM.
5673.

40 A. GOOD LAND. PLENTY WATER
Arlington, Calif. Sale or trade.
Submit 3240 WALL ST. WE. 5345

SOUTHWEST—Beaut. bung. and clear
lot for duplex or double. Edward Gi-
lett, 2611 Com. Exch. Bldg. TU. 2248

5 RM. house in Highland Park. Want
chicken ranch. OWNER. 3125 WEL-
DON AVE.

WANT L.A. Will assume and give
$12,000 clear fruit ranch. Blunt.
TU. 2316.

7 RM. home nr. Franklin Hi. and
grammar schools. 5632 HUB ST.
GA. 8699.

LIVE exchange list of city & country
property mailed free on request.
COTTRELL, 6901 Melrose. GL. 1719

CLEAR Eastern acreage at $12.50
acre. Fine farm land. $500 to $15,-
000. Will assume. BE. 2346.

WANT home and furniture or what
for $25,000 downtown Seattle busi-
ness lot. Phone Garfield 7578.

REAL ESTATE—
For Exchange

Miscellaneous

MATCH
YOUR EXCHANGES
THROUGH OUR OFFICE.
WANT
SAN JOAQUIN RANCH.
New, partly furnished
apartment, well located. Glen-
dale, wonderful lot. Splen-
did income of $12,000 per an-
num anticipated. For full in-
formation regarding this
beautiful property see our
Mr. Boardman.
GLENDALE FOR BEACH
Modern stucco, well locat-
ed, double garage, large lot.
Lawn, flowers & shrubbery.
Price $6500, clear. Want
home Balboa or Newport.
Moderate distance from beach.
LA CANADA AND TUJUNGA
Choice hill property, 4-rm.
mdn. house, furnished, 2 lots,
oak trees, close in. Clear; also
2 north side Verdugo blvd.
Mtg. $1500 at 6%. Total
value $9000. Want home
L. A., Glendale or vicinity
same value. Ask Mr. Knox.
CHICKEN RANCH FOR BUS-
INESS.
Home and 5½ acres mod-
ern equipment, 1250 birds.
All kinds of fruits. Want
lunch room or barber shop.
GLENDALE FOR L. A.
Have very good 6-rm. house
Glendale to exchange for 4-
rm. house in L. A. or Holly-
wood.
We can trade your business.
See Mr. Moore.
CALIFORNIA FOR MONTANA
(Very unusual)
Highly improved fruit
ranch, 9½ acres Thompson
grapes, 8½ acres Emperors.
5 acres Muscats, 13 acres
Santa Rosa plums, electric
motor, ample water, 5-rm.
stucco modrp. Price $45,-
000 clear. Want clear im-
proved irrigated Montana
ranch. Chance to convert
part Montana to Calif.
CALIFORNIA FOR PHILA-
DELPHIA
(Wonderful chance)
New 6-rm. modern home
and garage, lot 40x150 ft. Lo-
cated in best residential dis-
trict of Melrose, one blk.
from car line, near ocean.
Lawn, shrubbery and fruit
trees. Price $4750, bank
mtg. $2000. Want desirable
property in Philadelphia about
same value.
Trades Matched
Any State.
"It's worth your while"
Mr. Seaman, Mgr. Ex. Dept.
H. L. MILLER & CO.
109 S. Brand Blvd., Glendale.
GLEN. 863.

WILL YOU HELP ME?
You can have best of trade
I will consider
California, Middle West or Eastern
Farm or Town property
Will pay commission
Price $45,000, straight first mtge.
$25,000, 320 acres, two sets splen-
did buildings. About 40 acres alfalfa,
140 acres corn, 30 acres bearing
grapes, absolutely first class soil.
Full water right. Tractor, horses,
implements. Near all Centers Im-
perial Valley. Ranches will stand
closest investigation. My equity is
$37,000 but will sacrifice for clear
property anywhere or assume liber-
ally. If I can get at least $5000
cash. Must have quick deal to pro-
tect my interests. Owner, GLOBE
LAND CO., 1006 Chapman Bldg.
TU. 8516.

J. M. FRENCH CO.,
404 Hilpert Bldg.
OFFERS FOR EXCHANGE:
$5500 house at Kansas City for
L. A. Will assume. Prefer in-
come.

$50,000 Venice apt. bldg. income
$6000 net. Want alfalfa or grove
to $40,000.

$48,000 Imperial Valley, 160 ac-
res vegetable land. Now sold into
alfalfa.

$40,000 stock ranch So. Calif.,
clear. Want income and assume.
See O. L. BEUTTLER or F. S.
ROBINSON, VAndike 2261.

WILL TRADE FOR
HIGH GRADE L. A. INCOME

Clear Cal. lots & land....$221,200
Clear Ohio property..... 149,000
Dividend paying stock..... 160,000
Liberty bonds par..... 57000
Will add cash. Also assume. Will
deal direct without commission either
or both. Western section. No
broker on my side. Tel. BR. 0022
Pasadena, Calif.

FOR EXCHANGE—From 100 to 10,-
000 acres of most valuable type bot-
tom land in San Joaquin Valley,
adjoining profitable orchards of high-
est bearing peaches and pears in
the State. Paved highway, railroad
and deep irrigation water. Price
will stand development and subdi-
viders cost and still show profit. Will
trade for Los Angeles income or
come or will trade clear for sub-
stantial equities of considerable
size. Strictly confidential. Address
F. box 354, Times Branch.

AUTOS & DIAMONDS
FOR
REAL ESTATE
PASHLEY INVESTMENT CO.
1118 S. MAIN. TU. 9061.

$8500, 6-R. MOD. house, mtg. $4500
$2800 large corner lot, mtg. $1000.
$1000 T.D.s. Monrovia property,
all or house equity for equity N.W.
L.A., Eagle Rock or Glendale res-
idence, double bung., lots, etc.
FRANK LONG, Realtor, 127 E.
White Oak. Ph. BLK. 191.

WANT OAKLAND PROPERTY

Seven 5-room stucco bungalows
completely furnished. Six garages.
Valuable income. Income $4400
per mo. Bank loan $12,000. Phone
MR. LANE. GL. 1171.

4 ACRES, Foothill. $12,000, clear.
Want flats, 2 new stucco bunga-
lows $16,000, clear, want income.
Pico corner, improved $78,000 equi-
ty. Want orange or walnut grove.
GLEN. HAMEL, 317 W. 6th st.
Main 1136.

WANT clear lot or San Fernando acre-
age for equity $1000 in new stucco
bungalow on corner lot near Melrose
& La Brea. Total price $11,000.
Phone owner after 5 p.m. Van Nuys
525-W. No commission on equity.

BUYERS—SELLERS—TRADERS
Phone, write or come in. All list-
ings displayed on classified boards.
ROBERT E. BUCHTEL, Realtor,
1643 Vine st. GR. 4096.
Hollywood. HE. 1434.

120 A. SPLENDID soil, water from
gov. irrigation system, where famil-
ies make a living on 10 acres in Colo.
clear. A snap at $4000. Want bun-
galow here. C. M. JOHNSON, 321
W. 3rd, TU. 2989.

HAVE several houses and bungalows
on which owners will accept lots as
part payment.

PETER NOLAN & CO.
5080 Wilshire Blvd. WH. 4114.

6 ROOM bungalow and 3 room double
on lot. Excellent property. Good in-
come. Cash value $15,000. Want
well restricted lot or home, bal.
easy terms. Owner and property.
3464 2nd ave.

HERE IS SOME TRADE
Wanted income property for my
elegant 11 rm. 3 bath class sub'n
only $350 per ac. Make some REAL
money. Sell for half price. Submit
to $35,000. OWNER. DU. 5811.

JEFFERSON ST. business corner and
beautiful new 6-room bungalow.
Price $15,000, incumbrance $2000.
Trade for flat or duplex, assume.
454 WASH. BLVD. WH. 1341.

$2,500 FINE home in Los Feliz dist.
Trade for imp. poultry ranch and
stock. Good soil and water. Will
assume. Owners only. R. E. MIL-
LER, 2467 So. Western ave. GL. 6281

CHOICE cor. lot Cheviotdale Heights,
street work in & paid. Will trade
$1200 equity for T.D. & pay cash
difference. BADDELEY REALTY
CO., 5101 York Blvd.

CASH—$5000—CASH
And 160 clear acres Arkansas land
for good income in L. A. or Holly-
wood area. Will assume. E. B.
HAGENAH. GRanite 0670.

CHOICE foothill ½ acre imp. $8000
San Dimas. Palos Verdes lot $2500.
6-rm. house near Seattle $8600. All
clr., for So. Cal. Owner, 206 W.
Gladstone, San Dimas, Cal.

BRICK apt. bldg. 6 of 6 rms. ea. Ex-
cellent loc. in Chicago, showing good
inc. Exchg. equity of $35,000 for
good walnut grove or acreage, vicin-
ity Arcadia. GR. 7203.

2 HOUSES on lot, E. St. Barbara,
near Main st. line. $77.50 p. mo.
Mtg. $2300. Want small Cou. place
or Acre. 1118 W. 9th.

CLOSE-IN business property in Glen-
dale. Pr. $30,000. mtg. $15,000. Want
easterly for equity. FISHER. 1819
W. 6th st. WA. 2460.

160 ACRE farm improved south Sas-
katchewan. Can. Exchange for L. A.
or what have you? 2762 Crawford
Street.

20 A. RANCH. Orland, Cal., under
irrig. 2 rm. house, barn, fruit,
grapes. $5000. Trade. YATES, 5962
Holly st., Inglewood, Cal.

DOUBLE bungalow, price $6500. My
$5000 equity for 6 rm. home. Will
assume. 5550 Pasadena Ave. GA.
6422.

UNUSUALLY attractive flat near
Fairfax Hi. Want trade. GL. 1183

REAL ESTATE—
For Exchange

Miscellaneous

EXCHANGES

2 splendid apartment houses
near Ambassador Hotel. New
and strictly modern. Price
$1,300,000. Mtgs. $560,000.
Will exchange equity for
ranch.

Clear lot on Santa Barbara
leased to Standard Oil Co.
Price $35,000, clear. Will add
$10,000 cash on business or
apartments.

Small income property on
7th street, Long Beach, val-
uable business lot. Price $25,-
000, clear. Will add $14,000
trust deed and small amount
of cash on court or apart-
ments.

4 family flat on N.
Kenmore, near Melrose. In-
come $240. Price $20,000,
clear. Will exchange for
small bungalow and carry
balance.

Income property on Valen-
cia st. near 10th, leased at
$280 per mo. For 4 years.
Price $35,000. 1st mortgage
$16,000. Will exchange equi-
ty. Submit.

Apartment in Long Beach.
Income $320 per month. Fur-
nished stucco. Price $45,000.
Mtg. $14,000. Will exchange
equity and add cash on L.A.
apartments or store buildings.

Small subdivision on Foot-
hill Blvd. 102 lots. Improve-
ments in and paid. Widow
will sacrifice for QUICK
sale.

For further information see
W. A. McCARTY or call
TR. 6451.
THE FRANK MELINE CO.

ORANGE grove, $16,000, clear. Al-
falfa ranch, Imperial, $16,000, clear.
125 acres, Imperial, $25,000 clear.
300 acres near Riverside $40,000,
clear. 40 acres San Joaquin,
$8000, clear. 80 acres San Joa-
quin, $10,000, clear. 120 acres,
$24,000, clear. 250 acres, Dairy
Ranch $50,000. 190 acres alfalfa,
$175,000. 440 acres, $66,000. Or-
anges, groves, orchards, vineyards,
alfalfa ranches and many other
ranches to exchange for city in-
come and assume mortgages. See
me if you want an exchange. SAN-
DERS, 508 Bryson Bldg.

INCOME RANCH EXCHANGE
13 acres best equip. fruit, chicken
& alfalfa ranch, Delphia. Modern Co.,
on main highway, sandy loam, irri-
gating water, $40 per year. Mod.
home, furns., gar., barn, windmill &
tank. Largest mod. poultry plant,
bldg. all electric lighted & painted.
4 acres bearing peaches, 4 acres al-
falfa, 1600 laying hens, farm tools,
cows, etc. Full price $14,000. South-
ern Cal. prop., L. A. home pref.
Owner here 7 days. Address O.
box 197, Times Office.

$7500 CLEAR COR. West 54th. Want
bungalow or duplex to $10,000 or
$12,000. Also have large cor. 110th
and Normandie, nice location, suit-
able new million-dollar high school.
Future business location. $15,000.
Can add mortgages, bungalow $10,-
000. Consider business cor. here,
Pasadena or Alhambra and assume.
O. A. NICKERSON, 615 Sun Finance
Bldg.

SNAP EXCHANGE BUNG. COURT
8 units dbls. Furnished fine. Near
Angelus

REAL ESTATE—For Exchange

Lots

LARGE corner lot in Wilshire district, suitable for apartment house or high-class flat building. Ideal neighborhood, only 1 block from Wilshire Blvd. Value $15,000, incumbrance only $4500. Will exchange equity for income property. S. H. COOPER, 4415 W. 2nd st. at Western ave.

WILL take 1st mtg., T. D., car, acreage or what as part payment on finest hillside knoll lot in Hollywood. 3 mins. from Holly'd & Vine. Ph. WH. 6044 or WH. 4612. 1028 WEARNS BDG.

AS part payment on 5-room two-story frame. Completely & well furnished. Choice west side location will take good clear lot. Price $16,000. DONAGHOE, VA. 2356.

LOT 74x175 on Sunset Blvd., west of Western. Ready for immediate construction. Will consider income property. Call GR. 7251.

CLEAR bus. corner, Main nr. Vernon, 65x150. $20,000, on stores to $40,000, or flats to $35,000. BEN BELL, TU. 2348.

WANTED—Clear Oregon land for L.A. lot equity. 1101 SECURITY BK. BLDG., Long Beach, Ph. 63973.

60x150, OCEAN view lot, $3750. Want good lot or bungalow equity in L. A. WA. 2460.

BEAUTIFUL residence lot, clear, in Ponet Terrace, will exchange for trust deed. HO. 5483.

TRADE equity res. inc. lot Adams dist. for mtg. T. D. Address E. box 497, Times Branch.

BUSINESS cor., good loc. Want dbl. bung. or duplex. Owner, GL. 7397.

L.A. home, ex. for San Diego lots. Address G. box 366, Times Branch.

Business Property

S.W. CORNER MAJOR TRAFFIC BLVDS.
101x212. $45,000. Mtg. $20,000. Want clear grove foothills.

DOWNTOWN 4-STORY BRICK BUILDING
Appraised $130,000. Lot $90,000 Mtg. $75,000. Price $175,000. Income $16,000. Want clear local. Consider grove.

150-FT. CORNER BETWEEN FIGUEROA and Westlake Park. $725,000. $400,000 mtg. $75,000 clear. Consider grove, possibly San Joaquin. O. E. VAN SLYKE, VA. 7186, 401 Story Bldg. Eve. EL. 3613.

BUSINESS PROPERTY
Well located corner in Pasadena. Two-story bldg., stores & hotel rooms. Income over $4500 per yr. Price $65,000. Mtg. $30,000. Will accept good clear residence for equity to $35,000 equity. Submit to D. C. Kirby.
HOLLYWOOD DIVISION.
THE FRANK MELINE CO.
6777 HOLLYWOOD BLVD. HO. 07811

7TH ST. cor. 80x110 to alley. 2-story reinforced concrete bldg., basement under. Leased 5 yrs. at $180 per mo. Incumbrance $92,000. 7% long time. Price $200,000 cash & trade. Make offer. Estate of Italy. T. D. RAUGH, TR. 8508.

FOR exchange. Business property in good town near Los Angeles, well located, income $2500 monthly, price $45,000. Will consider lots or vacant property for subdivision purposes. Morris H. Wilson, P. O. Box 191, Pomona, Calif.

WANTED flat or small income to $35,000, in good location for 4 brick store building on corner on active street near Vermont. Price $35,000. See Mr. Harper with
FORD & BECKER
607 So. Western. Ardmore 1000

7TH ST. just west of Duquesne, partially improved $55,000. Mtg. $20,000. Will take grove or eastern. OWNER. 3975 Wilshire Blvd. FI. 9741.

3-STORY brick corner, 2 major blvds., drugs, department, hardware, offices. Price $125,000 clear. Take smaller local equity or assume as large. 401 Story Bldg. VA. 7145. Eve. —

$150,000, BUSINESS corner ripe for limit-height office building or hotel. Accept $75,000 to $100,000 improved or other property. Thompson, OX. 6553.

BUSINESS lot improved with good modern house on rear of lot. Property stores, 5-rm. house in Wilshire or Hollywood district. Will assume. Owner, TR. 7743.

BUSINESS property, worth $55,000, mtg. $28,000; want city; will consider property.
K. LUNDEEN CO. TUcker 7078
Suite 1102, 210 W. 7TH ST.

$13,500 MAIN ST. corner, good income. Consider bung. or lot for trade equity. F. P. OLIVER, 600 Bartlett Bldg. HE. 5102.

VERMONT ave. frontage near Beverly Blvd. 50x140. Good house, accept bungalow as part. DU. 6422.

$16,000 Santee near 21st. CHAPPELL, 205 Hibernian Bldg. TU. 8966

Income Property

EXCHANGE BARGAINS
$75,000
Bung. st., 20 units, 2 rms. each. Completely furnished, all rented. Inc. $850 per mo. Located Hollywood best rental dist. Will accept $20,000 cash & $25,000 trade. Balance mtg. 6 T.D.
$50,000
Biz. corner showing $5000 per yr. All leased. Will consider good flat or duplex.
$250,000
Wilshire dr. huge apt.-house nr. Wilshire & Western, Inc. $48,000 per yr. Will trade to $100,000 & $35,000 cash, bal. bond issue. See Edwards or Dexter.
$40,000
Apt.-house nr. Melrose & Sorento, 8 3 rms., all furnished, Inc. $400 per mo. Bank loan $10,000. Will accept clear city or country for equity. See Mr. Plummer.

T. JOHN L. PLUMMER & CO.,
529 So. Western avenue.
Wash. 9469. Dhzel 1606.

FOR EXCHANGE, close-in west side modern flat building, value $20,000. Yearly income $2100. Want house or will consider country property. Will give and take equity.
CHAS. UMBSTEAD
404 Johnson Bldg. Ph. VA. 8548.

LEAVING FOR SCOTLAND
Will accept good vacant lots or small clear home on magnificent new ultra-Spanish 5-unit court, built by Jay Bros. Income approx. $500 mo. Must sell this before Saturday. Call MRS. HAYS, Monday, GL. 1122.

WILL exchange my beautiful Wilshire brick and concrete apts. Leased $16,000 per year. Price $140,000. Equity $62,500. This is the best in Los Angeles. T. D. RAUGH, 401 Bank of Italy Bldg.

WILL trade my $40,000 equity in newly built apt. house for hotel or apt. house lot. House open six weeks and 100% full. Income $12,000 yearly. Furniture clear. Call EM. 4384 or EM. 6265.

STUCCO court, N.E., inc. $150, $16,000, for Sal. to half
Stucco, 4-flat, inc. $720, $24,500, for vacant business $17,000. MR. SPILLANE, 202 Hillstreet Bldg. TR. 8561.

WE have income properties located in Hollywood, $15,000 to $100,000, that will exchange for San Fernando Valley land. See income dept.
TAFT REALTY CO.
Hollywood Blvd. at Vine. HO. 7190

APARTMENT house paying well. Will exchange for $40,000 equity for clear property.
RALPH H. MOORE REALTY CO.
Phila and Wash. Bldg. TRinity 8271.

CITY INCOME FOR EXCHANGE FOR COUNTRY PROPERTY
SANTA FE LAND CO.
6531 HOLLYWOOD BLVD. COR. HUDSON AVE., HOLLYWOOD.

BUY from owner, apt. house of 49 large rms. On lot 100x145, located in best rental section. Take part trade in clear lot, bung. or acreage. GL. 8419.

BUILDER'S SACRIFICE
New doubles and duplexes, Wilshire dist. Small cash payment, balance like rent, or exchange for what have you? OWNER, WH. 0785.

20 RM. NEW STUCCO FLATS
Block from AMBASSADOR HOTEL. Inc. $250,000. Income $273 month. Want clear city to $15,000. KELLY, 624 Cit. Nat. Bk. Bldg. VA. 1722.

BY owner, Spanish dbl. bung. Hollywood, clear. Want nice home, 5 bedrooms (Hollywood, West or S.W.) Acreage or grove, under $20,000. 618 N. CITRUS AVE., Holly.

FOR EXCHANGE—Apartment-house, 16 rooms, 150-foot frontage, Grand ave. $180,000. Submit for $90,000 equity. MR. SUMMERS, 305 Millstreet Bldg. TR. 8461.

HAVE downtown Class A property. Income $140,000 per year. Price $700,000. Will consider property that $100,000 can be borrowed on. BOYD, 427 Story Bldg.

INCOME $54,000 YEARLY
DOWNTOWN BRICK HOTEL
Bldg. & furn. Price $300,000. Want clear to $140,000 equity. KELLY, 624 Cit. Nat. Bk. Bldg. VA. 1722.

12-U. Stucco ct., 4 gars., Long B. Mtg. $8000, Val. $40,000. Income about $300 mo. Want acreage, walnut sub., contract T.D.'s, what? $146 Los Roda ave., Gar. 7379.

5-UNIT bung. court, furn. Safest income in L.A. $170 month. You are sure to like it. Consider modern bung. in good automobile. OWNER, CA. 2602 Monday.

BUNG. court, worth $125,000, mtg. $35,000. Take clear ranch worth $75,000 for eq. CHAPPELL, 205 Hibernian Bldg.

COURT, $25,000, trade $5000 to $12,000, bal. EZ. Own., 101 E. Ave. 36.

REAL ESTATE—For Exchange

Income Property

FOUR STORY BRICK HOTEL with stores on first floor. Located on a very prominent corner. Good income. Price $275,000. Owner will take any good local property to $150,000. You can assume the difference. Call Dillon or Kirby, HO. 0781.

CHOICE APT. HOUSE
One of the best paying houses in city. Close to Ambassador Hotel. Always full and waiting list. 35 single apts., most beautifully furnished. Wonderful income. Will accept good orange grove, vacant income lots or business property. Holly 0781. Mr. Culbertson.

BUNGALOW COURT
6 bungalows, also 4 flat and duplex, on large grounds, north of Hollywood Blvd. Fine income. Price $150,000. Owner will take good grove to $100,000. Call P. J. Dillon, Holly 0781.

APARTMENT HOUSES
Two of the finest in the Wilshire district, completely furnished. Wonderful location and fine income. Price $650,000. The owner will take any good clear property, local or Eastern to $200,000. You can assume difference. See Dillon or Kirby. Holly 0781.

BUNGALOW COURTS
One of the prettiest in Los Angeles. 18 units, 113 rooms. Beautifully furnished. Good income. Price $275,000. Owner will take any good land or Eastern property to $125,000. You can assume the difference. See P. J. Dillon, Holly 0781.

FOOTHILL COURT
One of the finest in Hollywood. 60 rooms, 12 units, completely furnished. Large grounds. 175x180. Beautiful-ly improved. Fine income. Price $175,000. Will take good orange grove or close in acreage. Submit to Kirby-Dillon, HO. 0781.
Hollywood Division.
THE FRANK MELINE CO.
6777 Holly. Blvd. Holly 0781.

RARE TRADES, INCLUDING CASH
WANT INCOME
$15,000, clear; factory bldg., leased $125 mo. Want inco., prefer stores. Cash & assume on good deal.
WANT INCOME
$25,000, clear, unrestricted cor., nr. 1st & Vermont. Will assume.
EQUITY FOR SMALLER
$27,000, mtg. $15,000, 4-family flat. W. 5th st. E. of Vermont. Lot value $21,000. Income $95 per mo.
WANT L.A. OR VICINITY
$60,000, mtg. $20,000, Wilshire Fl., 9 rms., 3 baths. Exchange in L.A. Consider city or near-by grove.
WANT APARTMENTS
$60,000, clear business cor. 75x100. Will pay cash diff. or assumes small amt. good apt. house.
WANT VACANT RES. LOT
$20,000, mtg. $13,000, 4-room flats, stucco, modern, 2 blks. from St. Vincent's Hospital. This is way under value, so offering must be good.
WANT BIZ VACANT
$150,000, mtg. $50,000. W. 7th st., 2-story biz block: income $14,000. Will trade for vacant lots.
$13,500—Stucco dbl. bung., Pasadena, modern. Exchange for lots under $1500.
WANT LESSER VALUE
$37,500—Mtg. $11,000, 2 yrs. RAMPART nr. Wilshire Blvd. 10x30 brick home, adjoining easy apts. Plans included. This is away under prevailing values. Want smaller.
WANT IMPROVED
$36,500—W. 7th st. near Hoover. $6,&x140. Wonderful for big biz. bldg., apts. club rms. Close in. Ideal for income same or less value or other vacant to $50,000.
MR. GRAHAM, DRexel 2201.
P. W. CROAKE, 2715 W. 7th st.
Westlake-Wilshire Specialist.

$55,000 HOLLYWOOD 12-apartment block, finely furnished. Want orange grove.
$35,000 Placentia, 10 acres valencias. Full bearing. Want Lone Rch.
$48,000, 10-acre Placentia bearing orange grove. Smiley Heights, Redlands. Fine condition, fine imp. tools. Want L.A. or near-by income.
$25,000, mod. 16-room flat, mod. 5-room bung. Want beach.
$5500, lease and fine new furniture, 12-room Fordson apts. Cost $7250. Want bungalow or lots. Thomson, 530 Security Big. ME. 0282

HIGH class apt. house furnished 2-story stucco bldg., well kept, apts. 3 rms. & bath, dressing rm., kit., bath & drainboard tile, hdw. floors covered with carpet. Basement with dry trays, fine washtubs & incinerator with chute leading to both floors. Located on No. Ridgewood Pl. Near Sunset Blvd. Income $9600. Price $75,000. Consider exch. up to $40,000 on lot, business prop., acreage or unlisted stocks or bonds. See MR. KRAHN, of Ackley Co., 20 So. Garfield, Alhambra.

FLAT bldg., $45,000. Bungalow court, $25,000. Bungalow court, $45,000. Bungalow court, $60,000. Apartment house, $125,000. Apartment house, $60,000. Beautiful home, $30,000, clear. Flat bldg., $30,000. Bungalow court, $50,000. Hotel building, $250,000. Stores and hotel, $275,000. We have many courts, flats, apartments and business property to exchange for ranches. List your exchanges with us for quick action. SANDERS, 808 Bryson Bldg.

HOLLYWOOD STUCCO FLAT
LOT 55x170. PRICE $26,500
VERMONT AVE. &
HOLLYWOOD BLVD.
Will exchange this excellent property for a good HOUSE or VACANT LOT. Just like new. LOT value $17,000. Building cost $13,500. Will trade equity and assume. Phone OWNER, MEt. 1648.

WILL EXCHANGE
200 ft. A. choice income property, partly improved. Income $400 to $500 month. Can be doubled. Want clear acreage suitable for development. Value $40,000. Insurance $30,000. Would like about $10,000 cash. Submit anything on Pacific Coast. Address O. box 106, Times Office.

A MONTHLY INCOME OF $550
Price $47,500. Small mortgage. Corner lot, 120x135, highly improved. Will consider vacant or business, priced right. See Mr. Dunlap
THE FRANK MELINE CO.
706 S. Hill st. TR. 6451.

ATLANTA property clear, $250,000 for L.A. income to $40,000.
San Francisco home, clear, $18,000, for L.A. income to $50,000.
Walnut Park home, clear, $7500 for L.A. income to $25,000.
L.A. apt. house, new, equity $75,000, for Holly. inc. to $200,000
KLEIBER REALTY CO.
145 So. Broadway. R. 508.

WILL consider clear choice resident apt. or what to about $30,000, for choice bus. Chanslor Blvd. near Chamber Com. Building, brings fair inc. Rapid value increase certain if your property fits. No cash required, indifference mtg. Long time. L. H. FIXEN, 9301 Venice Blvd., Culver City 2979.

YOUR CHANCE
A beautiful bungalow court, will take clear ranch or grove for $75,000 equity, 22 units, 22 garages. Large grounds, good income, always full. This ad will not appear again. Call MR. ALLEN, GLadstone 1902, 8531 HOLLYWOOD BLVD.

MOST beautiful and attractive three-story brick apartment of 65 rooms Newly furnished by Barker Bros. Located near Westlake Park. Price $115,000. Mtg. $42,000. Consider trade, some cash. BOYD, 427 Story Bldg.

THIRD AND BERENDO
104-RM. 4-STORY BRICK
NEW APT. BLDG., $160,000.
$30,000 5-YR. 1ST MTG.
RANCH OR CITY FOR EQUITY.
MR. RYALS, TR. 8444.

NR. Figueroa & 8th. Apt. house, $27,500, good bldg. and lot and furn. all filled, steady income, take suburban or Wash. or Oregon to $10,000, balance mtg. Ben Bell, 740 S. Bdwy. 1104 Garland Bg. TU. 4236.

WANT bungalow court in exchange for new 4-flat bldg., modern in every detail, beautiful location, income $3240, 1st mortgage $12,000 at 4%. Give location. Address R. box 61, Times Office.

BEAU. duplex, just off Beachwood Dr., view to write home about. No reasonable offer refused. Cash or trade. CRANKSHAW, 6010 Hollywood Blvd. GL. 8202.

$140,000, downtown brick hotel, lsed. at $1000 mo. for 5 yrs. Wants clear apt. or biz. lot for $45,000 equity. W. J. KELLY, 624 Cit. Nat. Bank Bldg. VA. 1722.

BAKERY and cent., est. 7 yrs., long lease. Real rent. In A-1 location. Will take home, acreage, lots, clear, up to $12,000. Will net about $9000 yr. Address S. box 223, Times Office

APT. house, 26 rms., $30,000, nr. Washington and Figueroa. Take bung. lot 52x156. 1966 ECHO PK. AVE. DR. 0429.

125 FT. front, 3 furn. houses, all rented, exchanges for 10 acres, house and water, within 50 miles of L.A. 1962 E. 81ST ST.

APT.-HOUSE, 46 rms., new furnished, close-in. Mtg. equity $41,000. Want L.A. property. DR. 8115.

COURT, $25,000, trade $5000 to $12,000, bal. EZ. Own., 101 E. Ave. 36.

TO LOAN—Money

Real Estate Improvements

LOANS—LOANS—LOANS
We Will Buy
A few mortgages on
Vacant Property
Inv'tors Bond & Mtg. Co.
505-6 GUARANTY BLDG.

WE WILL REFINANCE & BUILD; ALSO SAVE YOU ON FORECLOSURES; PROMPT ACTION. A. L. FOWLER, 236 BRADBURY BLDG. TU. 5226.

6½% MONEY TO LOAN 6½%
Building and straight loans.
BENJ. F. McLOUTH COMPANY
756 S. Spring. Rm. 401. TR. 0405

REAL estate loans handled by former Title Ins. escrow clks. Qk. action. 944 TITLE INS. BLDG. TU. 7173.

HAVE $40,000. I will loan on good property at 7% or will divide.
MEtro. 2616

TO LOAN, $5000, 8%, 1st mtgs. in Wilshire, Holly., Bev. GR. 1203.

$2000 to $12,000 on L. A. real estate. 6613 S. Broadway. TOrk 4212.

SHORT time loans, $500 to $1000 on real estate. VA. 8526.

PRIVATE money to loan improved real estate. No agts. VE. 7236.

PLENTY OF MONEY, quick action. See Mr. Pavlowski, 605 S. GRAND

TO LOAN—Money

An easy way to insert a want ad in The Times is by phone. No credit arrangement is necessary. Collection is made after your ad has appeared. Courteous ad-takers will assist you with your copy if you desire. Phone MEtropolitan 0700.

Real Estate Improvements

CONSTRUCTION MONEY
7%
Investigate Our Plan
We think it the most attractive.
5½% MONEY
On finished properties.
No payments on principal until end of third year
6% MONEY
Monthly installment loans. Pay off your loan as rapidly as you wish.
THOMAS MORTGAGE CO.
New location 12th floor, TR. 3946.
National City Bank Bldg.
Financial correspondents Prudential Ins. Co. of Am.

6% NEW YORK MONEY
Unlimited funds to loan on FIRST MORTGAGE (NOT TRUST DEED.) on residences, apartments, flats and business houses.
5% MONEY
on downtown business buildings.
DAVIS MORTGAGE COMPANY
Capital paid in $200,000.
Location
201-202-203 C. C. Chapman Bldg.
Broadway and Eighth st.
TRinity 6249.
Agts. U. S. Mortgage & Trust Co. New York.

MONEY TO LOAN
BUILDING LOANS. MORTGAGES TRUST DEEDS
We have a large amount of our own money on hand and we are looking for desirable loans on properties in L. A. and vicinity.
TORRANCE FINANCE CO.
1008 Pershing Square Bldg.
TU. 9711. VA. 1966.

WE ARE LOAN CORRESPONDENTS
FOR THE PROVIDENT
MUTUAL LIFE INS. CO.
5½ AND 6% MONEY
THE JOHN M. C. MARBLE CO.
639 SO. SPRING ST.

100%
WE FINANCE
CONSTRUCTION LOANS.
COMPLETED BUILDINGS.
QUICK ACTION.
PACIFIC-SOUTHWEST MTG. CO.
335 Title Ins. Bldg. VA. 9379.

STRAIGHT THREE YEAR
AND
MONTHLY PAYMENT—MONEY TO LOAN
Any amt. from $2000 to $100,000 —quick action, rates reasonable.
Loan Department
PACIFIC WESTMENT CO.
617 Pacific Nat. Bk. Bldg. TR. 8448

ATTENTION BUILDERS!
SEVEN PER CENT MONEY
I will loan $1000 per room on apartments and hotels in loans of $15,000 or more. Quick action. Building loans refunded. 200 UNION BANK BLDG. TRinity 5178.

100% BUILDING LOANS
Full cost of construction, loan anywhere within 50 miles. Appraisal fee. 65% 10-yr. monthly payment loan.
ANGELUS FINANCE CO.
Mr. Hoffman. Terrace 2141.
150 E. Glenarm st., Pasadena.

FIDELITY MTG. CO.
MORTGAGES, BUILDING LOANS
BOND ISSUES
402 National City Bk. Bldg.
8th and Spring. VA. 8174.

BUILDERS OF HOMES
Our own funds made available on construction loans. We co-operate with builders.
METROPOLITAN MORTGAGE CO
Heilman Bank Building
7th & Spring. TRinity 2211.

MONEY TO LOAN
For bldg. purposes on improved prop. $2000 TO $5000.
SYNDICATE CO.,
911 Title Ins. Bldg. ME. 0024.

DON'T WASTE TIME. See us at once. WE REFINANCE, make BUILDING LOANS, ONE DAY SERVICE. $2000 to $50,000.
EUREKA MORTGAGE COMPANY
313 Story Bldg. Tucker 3724.

MONEY TO LOAN
For buildings and on improved business property.
ASSOCIATED MORTGAGE CO.
612-618 Bank of Italy Bldg.
TRinity 0564.

MONEY to loan on real estate, first mortgages. Prompt action. Courteous service. District west of Vermont and north of Pico given special preference. ARTHUR GRANT, BUILDING & LOAN ASSOCIATION Hollywood Blvd. at Ivar st. HO. 4211

BUILDING loan money, current rate on residences, flats, stores.
$1000 to $2000 $2500 to $3000
$4000 $5000 $6000 $7000
$7500 $8000 $9000 $10,000
$12,000 to $20,000
VA. 9259. 606 Van Nuys Bldg.

$20,000 PRIVATE funds for first real estate loans at 7 & 8% also building loans. Will divide. Call GLad. 1041.

WILL loan the full cost of construction if we do the building. Pay us monthly. Builder, 614 Security Bldg. TU. 0406 or 0411. Eves.

MORTGAGES of trust deeds, for building or refinancing. Bring in all details of your needs and go over them with us. Mr. Holland, GEO. SUNDAY, INC. 400 Lane Mtge. Bg. TR. 8601.

7%, 7½%, 7¾%, 7¾%
PLENTY OF MONEY
1ST MTG. LOANS
RALPH D. YOUNG, TUcker 3316
611 SUN FINANCE BLDG.

MONEY in various sums, lowest rates mtgs. & trust deeds bought. Est. 14 years. Wm. Johnson 1115 Pac. S.W. Bank Bldg. 215 W. 5th. MA. 8550

ON CITY homes, call for what you want. Exact day of application. $1000 to $16,500. S. L. ALDERMAN, 216 Grant Bldg.

HAVE $25,000 for good conservative mortgages at 7% or 8%. Consider suburban. Might divide. INGRAM. Glen. 853.

SHORT and long term loans, 6½%, 7%, improved property & bldg operations. MORTGAGE GUARANTEE CO., 626 S. Spring.

MONEY TO LOAN ON IMPROVED
Real Estate, $2000 up. No delay.
ROBERT MARSH & CO., INC.
200 Marsh-Strong Bldg. Loan Dept.

WE make & buy first mtgs. & T.D.'s. Get our figures before closing. WESTERN AVE. REALTY CO. 3468 W. 6th st. DU. 4615.

PRIVATE money to loan on Hollywood and Beverly Hills improved residence or income. Call OXford 8105.

$10,000—MONTHLY payment or straight loans. Current rates. Liberal appraisals. Will divide. DIX. 740 S. Spring. MA. 4938.

IF you pay off some on your bank mtg. am willing to give you the money at 6%. No agts. VE. 3666.

LOANS REFINANCED
KNAPP & SHELDEN
527 Bk. Italy Bldg. VA. 2562

MONEY TO LOAN. QUICK SERVICE
LA BONTE & RANSOM CO.
1304½ N. Larchmont, GL. 2161.

WANTED 1st mortgage loans. T.D.s. building loans, quick action. R. 209 6262 Hollywood Blvd. GL. 0602.

MONEY in 24 HOURS. Bring in trust deeds and mtgs. A. CURBY. 711 Grant Bldg. TU. 8835.

5-YR. loans, improved or for building. FARNSWORTH BROS.
1017 Van Nuys Bldg. TUcker 1209

WANTED, L. A. VACANT LOANS—$1000 to $5000. Prefer 12th to Jos. Cohn, 225 W. 8th. TR. 0606.

PLENTY of money for straight or bldg. loans, or large bond issues. MR. WEST, MEt. 3793. AX. 2081.

SPECIAL loans $2000 and $2500 to place on city homes. S. L. ALDERMAN, 216 Grant Bldg.

MONEY to loan, easy monthly payments, 6% on 50% of value. 800 Central Bldg. TU. 8954.

TO LOAN — $1200 to $3000, money ready. Ph. for appt. GR. 4355

$10,000 PRIVATE funds for 1st mtgs. 5560 ECHO ST. GA. 0930.

HAVE private money for 1st mortgages and trust deeds. GL. 4907.

$2000 TO $3500 to loan on Imp. real estate. 8%. 3311 W. Wash. EM. 2968

$12,000 FOR 1st mortgage loan. Milne. 714 STORY BLDG.

I HAVE $3000 and $2500. 7%. 3 yrs. Capitol 1165

TO LOAN, $6000, 8%. 1st mtgs. in Wilshire, Holly., Bev. GR. 1203.

PRIVATE money, D. F. AMESTOY 919 Nat. City Bk. Bldg. VA. 5941

TO LOAN—Money

Real Estate Improvements

New Rates Just Received
MONEY TO LOAN
WE FINANCE
WELL-LOCATED HOMES
AND
APARTMENTS
ON A
5, 10, 12½, 15-YEAR
MONTHLY PAYMT PLAN
as low as $9.95 per month per $1000
Special Low Rates on Large Loans.
LIBERAL APPRAISAL
WE ALSO MAKE
BUILDING LOANS
GUARANTY MORTGAGE CO.
710 to 715 Hellman Bank Bldg.
7th & Spring Sts.
Phone MEtropolitan 2748.

WE ARE PREPARED
TO MAKE SEVERAL LOANS
OF
$15,000 to $20,000
AT 5% PER ANNUM
FOR CONSTRUCTION PURPOSES ON BUILDINGS NOW COMPLETED. YOUR APPLICATION WILL RECEIVE OUR PROMPT ATTENTION.
R. A. ROWAN & CO.
300 TITLE INS. BLDG.
PHONE TRINITY 0131
REAL ESTATE - RENTALS - INS.

NEW LOAN RATES
5-10-15 YEARS
Loans on well improved Real Estate in Los Angeles and vicinity.
PROMPT APPRAISALS
ORANGE COUNTY BOND AND MORTGAGE CORP.
418 Pershing Sq. Bldg.
Long Beach Office
253 American Ave.

QUICK ACTION
FREE APPRAISAL
LOWER RATES ON MONEY
WE MAKE HEAVY LOANS ON HOMES, DUPLEXES and FLATS
"NO MONTHLY PAYMENTS"
WM. H. WOLPERT MTG. CO.
1017 Rives-Strong Bldg. 9th-Spring
TRinity 2169.

PLENTY OF MONEY for
RESIDENCE APTS., FLATS
In sums of $2500 and up
BUILDING LOANS
CONSOLIDATED MORTGAGE CO.
926 Washington Bldg. ME. 8335

MONEY FOR
TRUST DEEDS
AT 7% INTEREST
FIRST MORTGAGES
AT 7% INTEREST
DANIELS & WESTFALL
402 Edwards & Wildey Bldg.
TRinity 0426.

5½ and 6% MONEY
For first mortgage loans on desirable residence and business property in Los Angeles, Pasadena, Glendale, Hollywood, Beverly Hills, Santa Monica and Long Beach. Prompt action.
Inquiries invited
WINTERS INVESTMENT CO.
1109-10 Van Nuys Bldg. TR. 3071
Correspondents
New York Life Insurance Co.

BUILDING OR COMPLETED
Any type including bungalow courts, service stations, apartments, etc. Large loans preferred, quick action. Outside towns considered.
ROBBINS, LITTLE, R. A. MARR
412 Sun Finance Bldg., 6th & Olive
Phone TR. 8101

QUICK
7%—MONEY—7%
$5000 to $50,000 FOR STRAIGHT 3-YR. "BUILDING LOANS." Liberal appraisements. Want WEST & SOUTHW. No binding applications.
THE CALIFORNIA MORTGAGE CO.
504 Haas Building. TU. 2511

REFINANCE
Under our new plan, no bonus. Pay out in monthly installments, less than rent or small semiannual payment loan. We make 3-year straight loans at 6½%. Building loans solicited.
UNITED STATES FINANCE CO.
606 Title Ins. Bldg. TU. 6378

MONEY TO LOAN—
$10,000 to $10,000,000
WE MAKE CONSTRUCTION LOANS. LOS ANGELES CITY
CONWAY & GLEASNER
1032 CITIZENS NAT. BK. BLDG.
BRANCH OFFICE, 8421 E. Western

RANCH LOANS. I am in position to secure your loan in amounts from $2500 to $50,000 at reasonable terms. Owners only apply. 5735 Harold Way, Hollywood. HE. 0324.

YOUR LOAN MADE TODAY
Loans made easy thru our office. Just a phone call, that's all, and it's done. No red tape. Will loan 5&6% on home or business property. Payment only $12 per $1000. Including interest. 861 Laughlin Bldg. TR. 6191.

REFINANCING——LOWER RATES
If payments too heavy, obtain cheaper money thru us. Also building loans. Strong bank connections. G. C. PRATT, 1116 Pac. Fin. Bldg. 621 S. Hope st. VA. 0323.

VACANT LOT LOANS
On lots north of Pico and west of Vermont. Rates reasonable. Loan Dept.
BURTON & CO. EM. 9171

LOANS AT 6½, 7%
2% commission, no bonus, 3 to 15 years payment on straight. 12% 2nd lien loans wanted.
METROPOLITAN SECURITIES CO.
TU. 8418. 405 S. Hill

WE FINANCE AND BUILD
Business and industrial buildings.
HAGANS
Angeles Mesa Land Co.
706 Pacific Finance Bldg. TR. 6131

JAMES L. GREEN & COMPANY
356 S. Bdwy. Ph. TU. 7184.
Established 1910. Real estate, financing, mtgs. and trust deeds. Conservative loans quickly consummated at from 5½ to 7%. Personal attention given to all clients.

6½, 6¾, 7% INTEREST
Quick Action
3 years straight, 10 years payments. Building loans. Improved loans, T.D. Industrial loans, ranch loans and bond issues.
REALTY SECURITIES COMPANY
514 Wright & Callender Bldg.
(Andike 6407

MONEY TO LOAN
Easy monthly payments. Safe, sure, convenient, 37 years' experience. Millions of dollars loaned for building & improving residence properties only. Write or call for loan folder.
STANDARD MUTUAL BLDG. & LOAN ASSN. 722 S. Spring st.

OUR OWN MONEY TO LOAN
6% PRIVATE FUNDS, 7%
Prompt action. No appraisal fees.
Quick action. Liberal terms.
Also large amounts ready to place.
S. R. EARNEST & CO.
Hugh M. Walker Bldg. 8th & Earnest, 319 Detwiler Bldg. TR. 9075.

QUICK ACTION ON REFINANCING LOANS—STRAIGHT OR MONTHLY PAYMENT LOANS OR NEW COMBINED STRAIGHT AND AMORTIZED LOAN. NO APPRAISAL FEE. 409 SUN FINANCE BLDG. TU. 8484. EVENINGS, TU. 3043.

WANT $16,000 on two years straight. Will give back second mtg. on magnificent Hollywood apt., worth conservatively $25,000. Annual income $17,000. First mtg. $4,000. Borrower man substantial means. Ph. DU. 2244.

MONEY on good listed stocks at 5% per month.
Financing—Incorporating
A. EVERETTE LEES
716 Ferguson Bldg.
TRinity 8111

6% FORST MORTGAGE MONEY 6%
BUILDING LOANS. TRUST DEEDS
McBURNEY AND HOLDREGE
INVESTMENTS
THE WILLIAM WILSON CO.
516 Pershing Sq. Bldg. VA. 2001.

ON WEST SIDE IMPROVED
$1500 at 7%.
$10,000 at 7%.
$20,000 at 7%.
P. W. CROAKE, 2715 W. 7th. near MOOVER.

BRING IN YOUR PLANS
Secure loans immediately and commence building at once
KITTS, 1120 Story Bldg.

ANY amount $2000 to million on imp. properties and for bldg. purposes.
P. W. MINES CO.
A. F. BEAN, Mgr. Loan Dept.
1001 Stock Exch. Bldg. TR. 5834

EASTERN money at 5½% and 6%, residence, income and business, long terms.
PIONEER MORTGAGE CO.
WA. 3272 636 S. Vermont Ave.

MONEY TO LOAN
Move client with $1000 and $6000 at 7% on residence or income property
W. ROSS CAMPBELL COMPANY
712-14 S. Spring st. TR. 9911.

MONEY IN 1 DAY
$100 TO $2500
Short term loans on real estate or equities in vacant or improved lots. 346 S. HILL.

$50,000 TO purchase first mortgages or trust deeds of record.
J. M. WARREN
420 Van Nuys Bldg. VA. 8088.

PRIV. money, 6 & 7% on city, country or bldg. loans. Dixon, 721 H. W. Hellman Bldg. VA. 6818

$15,000 PRIV money for 1st mtg. or L. A. business prop. Owners only JOS. COHN, 225 W. 8th. TR. 0606

WILL buy or loan $10000 to $30000 1st trust deed priv. money. 414 HIBBARD BLDG. VA. 4197.

REFINANCING—$5000 & UP
1st & 2nd T.D.s BOUGHT
BRIDGE. 208 W. 8th. TR. 4326.

MONEY waiting for good building or straight loans, 5, 6% or 7%.
W. J. RANKIN. EM. 4416.

PRIVATE money immediate action. Hollywood or Wilshire, trust deeds. 307 GUARANTY BLDG. HE. 0466.

$750 TO $200,000 on city money. R. W. KINSEY, 705 Nat. City Bank Bldg., cor. 5th & Spring. VA. 0462.

WILL loan $6000 at 8% int. on vac. property. Wilshire-Fairfax district. Kaiser, TR. 0087.

$5,0 TO $100,000 to loan on city imp. R. W. KINSEY, 705 Nat. City Bank Bldg., cor. 5th & Spring. VA. 0462.

EASTERN man has $30,000 to loan at 7% on good improved bldg. $5000 loans preferred. TUcker 2022.

PLENTY OF MONEY TO LOAN
PEOPLES' MORTGAGE CO.,
604 Wright-Call. Bldg. FA. 0239

WE make loans on vacant & improved also buy mortgages & T.D.'s. 403 LANE MTGE. BLDG. TU. 5564.

$1250, $2000 for Wilshire or west side vacant. WELLS, 333 Bartlett Bldg. MAin 1175.

$10,000—3 yrs. 7%. Two story, new residence or flats home. Just sold. No agents. DU. 7615.

WANT $2500 second on good inc. prop., fine security. EDWARDS, 1819 W. 6th st. WA. 2460.

$6000—7%—15 ft. Hoover, cor. Holly. 3 houses. $16,000. HO. 4435. MEt. 3258.

$4000 8% 1st mtg. new Hollywood 6-rm. bung. Just sold. No agents. DU. 6615.

FIRST MORTGAGES FOR SALE—
MORTHLAND MORTGAGE CO.,
724 SECURITY BLDG. TR. 7675.

$4500, 8%. Beverly Blvd. business frontage at Van Ness ave. Lot 50x150. Value $12,000. TUcker 2022.

WANT $3000 bldg. loan on 5-rm. stucco. 8% interest & bonus. TH 2748. 10012 S. FIGUEROA.

$3500 ON lots 3 & Shafer and Towne Tr. (503 Coronado Ter.) Put prop'n on letter hole in house.

$5500, 1ST mtge 3 yrs., 8% int. 2% bonus, on impr. bus. corner, well secured. OXford 1744.

$3000—1—W. 32, T-R. $3500, or 60x206-ft. Alhambra, 2 bungs. HO. 4438. MEt. 3258.

WANTED, $1000, $1500, $2000, $3000, $4000, on city home, 8%, 3 yrs. MILLER, 503 Story Bldg. TU. 8756.

WANT 8%. $2000, $2500, $3000, $5000. HARTLEY, 435 Douglas Bldg. VA. 1502.

$14,500, 7%, from private party on improved Bonnie Brae st. property near 9th st. GL. 9695.

FOR SALE—WILSHIRE HOME
LA BONTE & RANSOM CO.
1304½ N. Larchmont GL. 2161

$4200, 8%. Beautiful 6-rm. frame. Owner's home. Lot 50x140. On 9 av. at 54th. Value $10,000. TU. 2022.

24% ON $1500. 1 year, $30 mo. 1st mtg. Sec. worth double. Need action. Ph. Alhambra 542-W.

WANTED—$6000 for one year at 12 & 8% income prop., subject to $18,000 1-year mtge. GA 4719.

$1800 WANTED on buns. 8%, 3% bonus. Good loans. TH. 7778.

TO LOAN—Money

On Diamonds and Jewelry

MONEY TO LOAN on diamonds, j

MONEY WANTED—
Real Estate and Collaterals

WE OWN AND OFFER SUBJECT TO PRIOR SALE

$5000—1ST T.D., 6-rm. stucco res. Value $6000.
$5000—1ST T.D., 5-rm. frame res. Value $6500.
$5000—1ST T.D., 7-rm. frame res. Value $6000.
$5000—1ST MTGE., 7-rm. stucco res. Value $8000.
$5000—1ST T.D., 5-rm. stucco res. Value $11,000.
$5000—1ST T.D., large two-story 9-room, 4 bedrm., three bath Dbl. gar. Val. $15,000.

INSURANCE FINANCE CO.
Title Insurance Building.
Phone TRinity 0426. Established 1906.

$5000—FIRST MORTGAGE
6% INTEREST—3 YRS. 6 MO.
CHOICE NEW INC.
DUPLEX ON UNION NEAR 67TH
VALUE $125,000
PAPER GUARANTEED BY
J. M. CLOSE
941 N. WESTERN AVE. HE. 2117

$4000—2d T.D., 2-yr., 8% int., 2-story 6-room house, 2-car garage, lot 50x150. Val. $16,000. Owner, 1670 Pasadena Ave., Los Angeles. Phone TU. 1966.

$4000—1ST MTG., 2-yr., 8% int., lot 50x150, 6-room house, 2-car garage. Value $25

BUSINESS OPPORTUNITIES Of Many Kinds

In Alphabetical Order

DRY goods, shoes & furnishings well worth growing business. At location proving profits. Other interests force sale. Trade for income property. Owner, 1803 Central ave.

ELECTRICAL store, near-by town. Receipts $1600 mo. Lge. clear stock. Look this over. 124 W. 4th, R. 453.

FEED, fuel, poultry sup. & remedies. Sales $2500 mo. Big barg. Sac. MEYER, 204 S. Spring, Rm. 452.

FOUNTAIN, restaurant, part cash, balance weekly payts. 4572 Melrose ave.

FRUIT and vegetable stand in fast growing grocery with list of regular customers; low rent; no bonus; good fixtures. Free delivery 2654 W. 54TH ST.

FRUIT, vegetable & soft drink. Also space for grocery. 2 liv. rms., scales, ice box, Ford truck, stock & lease, $300. 4240 LANKERSHIM BLVD.

FRUIT juice vending machines, 30 new coin-in-slot autom. port. Will sell cheap to recover loan. MARKWELL & CO. 502 Citizens' Nat'l. Bank Bg., cor. 5th and Spring, VA. 8092.

FRUIT market in Safeway store, $50 week profit. Sell for $400, going to Montana. Act quick. GEORGE CURBUSH, 204 N. Willow. Apt. A., Compton, Sunday.

FRUIT & VEG. in big Hollywd. mkt. Ext. 9 yr., lse. Good stock & fixt. $500. Harting & Cramer, 1659 W. 7.

FRUIT & vegetable stand in pub. market. Wilshire dist. Long lease, high-class trade. Inquire 4011 W. 6th st.

FRUIT man, exp., to lse. best loc. fruit stand on Western ave. No saps or pikers, low rt. 5729 S. Western.

FRUIT stand, busy mk. No comp. Rent $20. Sell today $275. 5725 S. Hoover.

FRUIT stand (Daley mkt.) Making money. See this. 4213 S. HOOVER.

FURNITURE and hardware store for sale in small up-to-date town. Present owner is very old and unable to properly handle the business. This would make a nice store for a man and wife who are willing to go after the business. Present building can be had at a reasonable rental on a five-year lease. Do not apply if you expect to get rich overnight.
J. W. TIBBETTS
San Jacinto
Calif.

FURNITURE store, net profit over $40,000 six months. Will sell half of this corporation as other interests demand my time. Owner. Address K, box 90, Times Office.

FURNITURE—USED, estab. 7 yrs. about $40000. Average net $500 mo. 1679 N. HIGHLAND AV.

GARAGE BARGAIN
80-CAR garage, finest hotel dis. Storage $12.50 to $15. Light and airy, fully equipped, 9-yr. lease. Rent only $400. Net profit $650 mo. Parabytic stroke forces sacrifice, $2500 down.
WALLACE, 416 W. 8th st. R. 806-7

GARAGE business, including repair equipment, cylinder grinding, steam washing, brake work, painting. Can be had right now at sacrifice on your own terms. Good building, cor. Washington and Main st. Address R, box 197, Times Office.

GARAGE SPECIAL.
4½ years lease, 11,000 sq. ft. Located close in. No bonus. Price $3250. Covers $1280 adv.
Rent, equipment and stock.
RICH THE GARAGE MAN
646 CHAMBER OF COM. BLDG.

GARAGE, long lease on well equipped garage and service station, now doing good paying business in small town on main highway. Apply at 10145 Santa Susana ave., Chatsworth.

GARAGE, gas station and repair shop, 4 year & mo lease. Stock and equipment. Will sell cheap. 364 HAWTHORNE BLVD. Hawthorne. Phone Hawthorne 21.

GARAGE and repair shop, Sunset Blvd. Storage more than pays rent. Fully equipped, $500 per mo. clear. Good buy. Sunset Brokerage Co. 5847 SUNSET BLVD.

GARAGE in Santa Monica, doing business $25,000 year. May be bought at reasonable price. Address Box 190, Times Agency, Santa Monica.

GARAGE, repair shop for 2 men, 3 driveways, 60 car shop. Good lease, low rent. Seeing is believing. 1518 W. 20TH ST.

GARAGE, High class, in Hollywood, good bus. 8 yrs lse. Sub rentals help overhead. 467 N. BERENDO. OL. 2872.

GARAGE, Hollyw'd, repairing, 75-car storage, ideal location, paint & tire shop. Pays ½ rent. 10-yr lease. $2950. 611 N. WESTERN.

GAR. for rent in sup. sta., 40x70. Repairing & lge. S.F. Hdwy. Sinuson. Owner, 4375 S. HDWY. AX. 2381.

GARAGE 20-car storage, fully eqpt. Long lse. Bars. 5427 S. Vermont.

GAS STATION BARGAIN
3 pump super station, wonderful boulevard, best commercial & neighborhood business. Net profit $100 mo. 10-yr. lease, rent only $110. Big sacrifice. Only $2500 down. See today. WALLACE, 416 W. 8TH. Rm. 806-7.

GAS station doing 275 gallons, three pumps, 2-year 2-mo. lease at $65. Rent building. Rent $30. Owner must leave for East. $3500 including stock & equipment. Terms if desired. 215 E. Central ave. Glendale 1127.

GAS station & auto repair. Will give long lease. On double-front lot 90x121. Factory district. Good rent. Very reasonable to party desiring to build. Ph. CA. 4423 mornings.

GAS Sta., 9-yr. lease. Brick bldg. Sub-lessee pay $55 more per mo. than rent. Station has been in 10 years. Not any line of business. Must sell. 2428 SANTA MONICA BLVD.

GAS super station, 3 visible pumps. Pumped 17,000 gals. last mo. Clrs. $400 per mo. 10-yr. lse. Other bus. forces me to sac. $1750 req. 1311 W. 6TH ST.

GAS STATION, super serv., doing good daily bus. Bltt. shop, gar. & accessory rm. Will pay ½ of rent. Have garage, too much to handle. Will take ed. car top to $1000. Call Mr. Davis DR. 5207, 916 S. Hoover.

GAS super Vermont ave $350 a mo guar. Lot 90x136 5-yr lease. $2500. $1500 handles. THE GAS STATION EXCHANGE 2833 W. Pico. EM. 5088.

GAS STATION, 2 vis. pumps, good money maker; lse., low rent; tire shop, grease pit, cor. lot, prime rent, rent, will give pos. 813 W. 6th.

GAS SUPER HOLLYWOOD 5-year lease Reasonable rent Average yrs 432 oil 6 gals. $2750 gives possession. 4936 HOLLYWOOD BLVD.

GAS station, long lease, doing fine business. Must go east at once. Submit offer to Mr. Stoney, 2003 Main St., Santa Monica.

GAS station and wash rack for lease, $106, incl. first and last month's rent, for quick action. 2431 W. WASHINGTON.

GAS station for sale, 5-yr. lease, low rent, 375 gals. gas day, clearing $400 month. Cor Brooklyn ave., Ford Blvd.

GAS super station Pasadena, 20-year lease. Rent $100. Sublets pay $505. Somermeker at a BIG BARGAIN. Better see HARMAN, 2325 W Wash.

GAS station, one of the best on Western ave. Brick bldg., etc. Clears $360 mo. Going to oil fields, must sac. Only $600 req. 1211 W. 6th st.

GAS STATION in best residential sec. on busiest blvd., av. 460 gal. day. $1800. 554 S. Spring Rm. 312.

GAS station, 5 visible pumps, mod. equip., low rent, $2000 handles. Owner, N. Broadway & Mission Rd.

GAS super service corner to lease, heart of Hollywood. Might assist in financing. Phone owner., AX. 6551.

GAS station sacrifice, close estate. Close in & low rent. About $1000 handles. 4903 S. CENTRAL.

GAS sta. ¼ int. East 2 yrs. Good bus. Best loc. 5224 S. FIGUEROA.

GAS station, sale or lease. Have two. 2200 S. SAN PEDRO ST.

GAS sta. Gilmore 2 vis. pump reas. Address F, box 87, Times Office.

GAS station (lease & stock) good bus. Best buy in city. 5250 S. Hoover.

GAS station, Richfield gas, owner 3740 Reseda Blvd. nr. Vermont.

GENERAL store, $9500. Doing over $50,000. Rent $40 including fixtures. Consider some trade and cash. Also general store, $15,000. Owner can show by tax returns made that store cleared $12,000. And general store, $45,000, doing over $250,000, live merchant should clear over $40,000 year. Accept some trade. Irving Turner, 855 S. Los Angeles st.

GENTS' furnishings store, about $7000. One of the best locations. Property belongs to owner. Will give lease at low rental and might include fixtures in rental. Stock clean and staple. Sacrifice at his bargain account sickness. Established by same owner over 12 years. See Irving Turner, 855 S. LOS ANGELES ST.

GOAT DAIRY, largest fine stocked dairy in Cal. Wholesale & retail routes. Part or all. Owner ready to rest. R. 1, Box 1117, San Gabriel.

GOWN shop & millinery, 1520 Santa Monica Blvd. Beverly Hills. Good paying business can be bought for small investment. OX. 4304.

GREASE & wash rack. Workshop for 3 cars. New brick bldg. Rome lot as oil station. 1356 NO. VINE.

GROCERY meat and veg. old estab. corner with 5 rm. apt. Gar. $4500 mo. bus. Will sac. 4001 MONTANA

GROCERY stock, lease & fixtures. Apt. house dist. Good buy. 1243 WILSHIRE BLVD.

BUSINESS OPPORTUNITIES Of Many Kinds

In Alphabetical Order

GROCERY AND MARKET DOING $125 DAY. Groc. side and $45 meats. Strictly cash business. Well located heart thickly settled dist., mostly industrial workers. Stock & fixts about $5000. This is one in a thousand. See Mr. Hull, THE FRANK MELINE CO., 706 S. Hill. TR. 6451.

GROCERY store, $8000. Fine East Hollywood location, doing cash business. No delivery. No rent to pay account subletting to meat market. Owner can show store good for $10,000 year profits. Sell at bargain. See Irving Turner, 855 S. Los Angeles st.

GROCERY & meat mkt. Located in Huntington Park. Fixtures, $1900. Stock invoice about $1200. Or will lump. Sales over $2000 mo. Cash & carry. See ENBUSK, H. Jevne Co., TR. 0251.

GROCERY, DELICATESSEN for lse. (5 yr.) Fully equip. incl. cash register & scales. Best corner location on Hollywood Blvd. Available Aug. 15th. MR. BARNETT, 6400 Hollywood Blvd. HE. 2429.

GROCERY—If you are looking for a general merchandise or grocery store, perhaps we can help you. See MR. GUENTHER or MR. JONES with M. A. NEWMARK & CO., WHOLESALE GROCERS.

GROCERY AT AUCTION as a going business, 4905 S. Hoover st. MONday, Aug. 9th, 10 a.m. Good stock & fixtures. 4-yr. lease at $40 rent. Living quarters. Strauss, Lennerd & Pence, Auctrs. Pence selling. 4237 S. Olive. AX. 0918.

GROCERY & meat mkt., up-to-date fixtures, must be sold before Tues. at sac. to quick buyer $2500. Wond. opportunity. Stock & fixt. can be removed. P. E. K. PUBLIC MKT., 628 S. Market st., Inglewood.

GROCERY & MARKET BY OWNER IN ALTADENA. NO COMPETITION. LONG LEASE. QUICK ACTION ESSENT. 2649 N. FR. OAKS. ALTADENA. STERLING 1378.

GROCERY for sale at cost. Fixtures 25% discount for immediate sale. Fine for a young couple or man and wife. Good reason for selling. 569 Atlantic ave., Cudahy.

GROCERY & meat market. Doing gd. business. Fixtures complete with ice machine. Stock at invoice. Long lease, good location. Phone HO. 6901 Sunday, between 8 & 11 a.m.

GROCERY, sales $100 day. Rent only $20 mo. Best loc. Bus. easily doubled. Will trade. It pays to see. MEYER, 452 Wilcox Bldg., 206 S. Spring.

GROCERY & market, old est. Daily receipts, $95. A wonderful opportunity for only $2700. 134 W. 4th Rm. 483.

GROCERY, good Glendale location, fixtures, $2500; stock invoice about $3000; sales over $7200 mo. Good lease. Escrow Dept., H. Jevne Co.

GROCERY, clean stock, cash business. Fine ice cream trade. Mod. liv. apt. Garage. 1902 S. Main.

GRO store, little mint, clrs. better than $300 mo. Liv. rooms, long lease, cheap rent. Must sell. Owner. 3126 104 AVE., Sawtelle.

GROCERY, stock & fix. Liv. rooms. Fine location. Good business. Can't handle alone. Sacrifice for cash. ANgelus 1236, 4240 WHITTIER BLVD.

GROCERY store with gas station, long established, well paying. Owner selling. Alhambra 8732-J-1.

GROCERY, if you want a real good buy, look this over. 124 W. 4. R. 453.

GROCERY store, sacrifice stock and fixtures, $600 cash. Call at store, 5208 S. Broadway.

GROCERIES, save time! Get accurate printed information free. All stores. Grocers' Fixt. Co. 412 So. L. A. st.

GROCERY, clean stock, $900. No fixt. Sales increasing. Leaving for Dlse. Address O, box 2, Times Office.

GROCERY & DELICATESSEN, fine location. Rent $30. Lease; net $260 mo. Sell at inv. 1321 W. 7th st.

GROC. & mt. mkt., cash bus. av. $70 daily. Fixt. $1900. Will inv. Long lease. 154 S. Santa Fe. Hunt. Park.

GROCERY—Stock & fixtures, $1700. Profits 1925 $3000, 5-rm. house, large lot, rent $60. DE. 9422.

GROCERY, clearing $175 monthly. Price $750, only $400 down. Rent $40. Call 208 Delta Bld., 426 Spring.

GROC., $400 wk. bus. No comp. Est. 3 yrs. Barg. 8001 S. FIGUEROA.

GROC., coffee & spec. store, growing bus. Best buy in town. 1573 W. 39.

GROCERY in housekeeping neighborhood. $950 takes it. 322-A S. Fig.

HARDWARE—Balance of stock and fixtures, $3500 will handle 50% separately if desired. First class location. Harbor district. Chance to build up a good business. If interested act quick. Good reason for selling. Ford plant here soon. ACME HARDWARE CO., 315 Canal ave., Wilmington, Cal.

HARDWARE and paint store, stock and fixtures, $25,000, good loc. and lease. Pruess Road, West Hollywood. Ph. OX. 2905, GR. 7868.

HARDWARE stock and lease for sale at 93rd & So. Park ave. Fast-growing territory, party leaving city. A bargain. TH. 12292.

HARDWARE store for sale. Dealing in hardware & paint. Also sash and doors. Sacrifice. 1666 E. Manchester.

HDW. sales $1500. Easily doubled. MEYER, 206 S. Spring, Rm. 452.

ICE route and 2 trucks for sale. Cash and carry station for rent. Storage cap. 100 bick. C. F. GARNER, L. HARRA, Calif.

INVENTION for sale or promotion. Automotive patent, high-class article. Box 802, Times, Glendale.

KIDDY shop, dressmaking & hemst. Liv. rms. lot. 4 yrs 426 S. Bdwy.

LADIES' READY-TO-WEAR. LONG ESTABLISHED BUSINESS. PROPRIETOR LEAVING CITY. SACRIFICE for $1100. CORNER STORE. GOOD LEASE. CHEAP RENT. LOCATION CAN'T BE BEAT IN L. A. PHONE MONDAY BE. 2376.

LAUNDRY (hand.) fine loc., steady est. bus. Liv. apt. 2610 W. 54th.

LUMBER yard, good business in fine location. Sell or lease. Address E, box 562, Times Branch.

LUNCH COUNTER in front of billiard hall. Doing very good business. Best reasons for selling. This is no dead place, so if you have no money don't bother. Permitting wood lease, split and shocking without running over the windrows. For sale outright at attractive figure. Owner. Address O, box 8, Times Office.

LUNCH room, $250. 15 stools, equipped, stocked, open for business. Industrial district on busiest blvd. See Owner, 1727 W. Slauson ave.

LUNCH rm. & cold drink stand doing $200 to $400 mo. Bldg., fixt. lease, $1100. On blvd., East San Gabriel. Phone Alhambra 14 or 3770.

LUNCH rm., seats 18. Gd. equip. Liv. rm. Gd. bus. Barg. 5970 S. Bdwy.

MACHINE shop, small overhead. What have you to manufacture, or will take charge of shop & use same. Will sell machinery, 20 yrs. machinist expert. Mornings, or write 1323 Highland ave., Glendale.

MACHINE shop, fully equipt., established 12 years, takes $5000 to handle. For further info. write GUS FISHER, 725 S. Main st.

MATTRESS feather & quilt factory for sale. Fully equipped. Good lease. Established many years. A business opportunity seldom encountered. A bargain. Address O, box 259, Times Office.

MEAT MARKET FIXTURES REFRIGERATORS, CONTINUOUS MEAT CASES. BARGAINS IN REBUILT USED BOXES & CASES. CITY REFRIGERATING CO. 37TH & ALAMEDA. RU. 5480.

MEAT market, dandy 1 man shop, ice machine, everything up to date, in Pigaly Wiggly market, town 30 miles from L. A. Sell small payment or will trade. Phone PATON TH. 3605.

MEAT market for sale in one of the best loc. on S. Vermont, fully eqpd & meat coaster. Parker ice mach. Cash. 4806 S. Vermont. VE. 1038.

MEAT market for sale, in one of the best loc. on S. Vermont fully eqpt. & meat cases. Parker ice mach. Cash. 4806 S. Vermont. VE. 1038.

MEAT mkt. sales $100 day. Best loc. in L. A. There's a reason. It will pay you to see. MEYER, 452 Wilcox Bldg., 206 So. Spring.

MEAT market, marble cases, Baker ice machine, good loc., sac., owner going to hospital. Inq. So. Western Butcher Supply, 310 E. 7TH ST.

MEAT mkt., ice mach., marble cases, $1250. Tour trms. 4660 W. Wash.

MEAT market for sale. Good loc. Reasonable. Price right. Ph. OA. 8566.

MEAT mkt. space for lease, open fruit & groc. mkt. Invest $101 S. Fig.

MEN'S clothing and hat store. Centrally located in Oakland. Cal. Will sell as a whole or one-half interest. For particulars address S. L. Lauffman, 2101 Th. ave., Oakland, Cal.

MILLINER, estab., wishes to meet party opening ready to wear dept. Address E, box 597, Times Office.

MILLINERY est. Rent $25 mo. Liv. rm. Lease $760 complete. VE. 4127.

MILLINERY stock, fix. comp. liv. r. Address S, box 278, Times Office.

MILLINERY EST. 7058 HOLLYWOOD BLVD.

MIXING valve. Recently patented mixing or shower valve that will permit operation not covered by similar valves now on the market. For sale outright or on royalty basis. Address O, box 15, Times Office.

MOTION pictures. Estab. concern offers splendid opportunity to party interested in pictures for $1000. Write Studio, 5289 SANTA MONICA BLVD., Hollywood.

NEWSPAPER, best paying semiweekly in Southern California. Bargain. McCLELLAN, 115 N. Broadway.

NEWSPAPER, weekly in fast-growing city, Southern California. This is a snap. McCLELLAN, 115 N. BDWY.

NURSERY & florist business for sale at bargain. Call 2030 WEST PICO.

ORNAMENTAL IRON BUSINESS. Owner called East on account of sickness. Inventory about $7000. Address X, box 359, Times Branch.

PARTNER wanted, by building maintenance firm doing work for large number of downtown office buildings. Want partner look after inside details. Liberal salary & profits. $1000 req. 1030 S. BRDWY.

PARTNER, manufacturing, want man for inside, light work, easily learned. I sell all big stores. Small investment, fully secured. 1645 W. VERNON AVE.

PARTNER with $10,000 to $15,000. Your profit will be 100% at end of 1st year, without work. You handle money and assume no responsibility. Address F, box 407, Times Branch.

PARTNER WANTED—I have 640 acres splendid garden land. Will divide 50-50 with party furnishing funds to deve. water and grow crop. Address F, box 401, Times Branch.

PARTNER WANTED
I WANT AN HONEST MAN whose veracity and whose integrity have never been questioned and who can produce to me credentials to substantiate those things.
I AM IN A MERCHANDISING BUSINESS. It is not a speculative business and has no speculative qualities.
I have been a resident of the State of California for many years and have been successful in my business. The men who are associated with me bear the strictest investigation and are all men of families, owning their own cars and homes.
I am expanding my business and I need a man to take an executive position with my company. I will give him a guaranteed drawing account plus an interest in the business and an overriding commission according to the services he performs. This position should pay to him better than $15,000 per year.
Honesty and loyalty are the two vital features in the successful culmination of any business. Those two things I require. Any man of average intelligence with those two qualifications can successfully manage the department of my business that I am seeking to fill. If you are the above type of man, and have a substantial sum of money to invest, call and see our representative, Mr. Simonson.
1110 New Board of Trade Bldg.
111 West Seventh street.

PARTNER to handle dealers & distribution of exclusive patented device in Pacific Coast territory. Article sells on sight & buyers tell their friends. $2500 investment required for interest. Money to be returned from 1st profits. Money secured by 1st class collaterals. Investigate & you will recognize absolute safety & assured profit. See MR. RHOADES at 910 Guarantee Bldg., Hollywood. Phone GL. 5992.

PARTNER with $1500 and take an active interest with me in a lead-silver mine. I am shipping ore every month. Need a larger hoisting engine. Money secured with a first mtg. Address G, box 325, Times Branch.

PARTNER, auto top bus., long est., working only on Hollywood and Bev. Hills finest cars. Too much for one man. No experience nec., will teach you. Now earning good money. $1000 req. Owner, Heggie, 5624 Sunset Blv.

PARTNER wanted, able to furnish $5000 to $10,000 for interest in established business for purpose of expanding beyond coast states, money amply secured. Address R, box 210, Times Office.

PARTNER—Only once in a lifetime will you be offered such a clean, wonderful partnership opportunity, in light manufacturing concern. Small capital required. Address Z, box 547, Times Branch.

PARTNER, service bureau, supply teachers and high-class help. Estab. 10 yrs. Splendid chance for either man or woman; no experience nec. Small invest. 1030 S. Broadway.

PARTNER wanted with $5000 cash to buy established business. Will show big results. $300 month drawing account. 239 N. Vermont bet. 8:30 & 10 a.m.

PARTNER wanted, motion-picture sch. Est. 6 yrs. Big money maker. Need partner, give me gen. assistance. $1200 req. 1030 S. BROADWAY.

PARTNER active in established mfg. business, making high-grade line electrical goods. $3000 required. Investigation solicited. Ph. VA. 2617.

PARTNER est. mfg. bus. making high-grade live elec. goods. On acct. of disagreement of prtnrs. will sell ¼ or whole of invoice. VA. 2617.

PARTNER—Fast growing nov. mfg. window disp. serv. Good contracts & plenty orders. Big future. Man to handle business end. 107 E. 4th ST.

PARTNER: Reliable, clean cut partner to expand successful mfg. business. Third interest. AN. 3562.

PARTNER big auto paint shop, nets $300 mo. cap. $5000. Will show it. Rm inv. Rt. party. 6347 Sunset Bld.

PARTNER to assist inventor put device on market. Investigate. Address R, box 192, Times Office.

PARTNER wanted with $3000 cash, money secured, to manage business, 1242 W. 2ND ST.

PARTNER wanted to establish printing plant. Have 2 linotypes and 2 automatics. Ph. HO. 2096.

PARTNER, congenial, with car, play Southeast fairs. Money-maker. Address F, box 562, Times Branch.

PARTNER for tailor store, cleaning & pressing, good opp. 6764 S. Hoover

PATENT—Newly patented hitch for Fordson or similar tractor for use in operating hay rake from tractor seat, permitting wood leaning and shocking without running over the windrows. For sale outright at attractive figure. Owner. Address O, box 8, Times Office.

PATENT—Someone to promote wonderful new KITCHEN UTENSIL patent. F. De Win, 5444½ S. Spring.

Patternmaker to lease fully equipped shop. 1008 SANTEE ST.

PHOTOGRAPHER, ARTIST, author, craftsman or child actor will find unusual opp. 1102 Hollywood Blvd.

PHYSICIAN'S office. Due to death of physician must sell 6 rms. fully equipped offices, corner location over drug store. Rent cheap. Wonderful location. Mahogany furniture, instruments, everything goes. MRS. R. P. JENSEN. Inquire price from Stevenson's Drug Store, corner of 7th and Cherry.

PLUMBING shop. Splendidly located. 152 NO. LARCHMONT BLVD.

FOOD MANUFACTURER WITH A PROVEN PRODUCT HAS EXCELLENT OPPORTUNITY TO OFFER PARTY DESIROUS OF TAKING ACTIVE PART IN BUSINESS. $1500 REQUIRED. "ILLY" CURED. TERMS MAY BE ARRANGED FOR PART OF INVESTMENT TO RIGHT PARTY. FOR IMMEDIATE INTERVIEW PHONE MA. 4746 APT. 1.

POOL room & cigar store, old estab., 8 tables, near corner. Partners disagree. 1128 S. MAIN.

POOL hall & tables or studios. Must sell. Real bargain. 5621 Melrose.

POPCORN stand for sale, old-established, doing good business, on Ocean Front, excellent place for 2-Room in connection. 2375 Locust, ave., Long Beach.

PRINTING PLANT—Nearly new, owing to death of owner is offered at bargain price. Farley Model 19 linotype and accessories, 13x19 Universal press new stone, saw, cutter, fine lot type, practically new big fonts, $2400. Ready to show Thursday. THE PRINTERS EXCHANGE. 1209 Hollingsworth Bldg.

PRINT shop comp. good loc., mod. equipment as am not a printer, must sell. Small dn. or take power boat auto or acreage. 5:30 to 6:30 p.m. 127 N. LARCHMONT.

PRINTING, 4-press plant, good business. Less than value of plant. Also 1, 2 and 3-press plants. McCLELLAN, 115 N. Broadway.

RABBIT hutches. Best & cheapest. Factory 2050 Long Beach ave. L. A.

REAL estate office, good location, sell reasonable. Apply 4021 W. PICO.

RESTAURANT—Santa Monica's est. all year-round oldest established business, best location. First-class fixtures. Visiting Australia & will sacrifice. $5500, including stock. Balance out of business. DEMI-TASSE NO. 2, 326 Santa Monica Blvd.

RESTAURANT established on a leading highway, 8 miles from L. A. Fully equipped. Just the place for man & wife. Just became heir to estate so am giving this to someone. ALHAMBRA 2064-W.

RESTAURANT, $250 CASH will put you in possession of my 30-stool restaurant making money. Balance out of monthly profits. See this today. 1524 CAHUENGA AV. (HOLLY'D.)

RESTAURANT. Investigate this money maker at once. Owners retiring. Price $1600. $1000 will handle. See Mr. Barris, 206 W. Broadway, Glendale.

BUSINESS OPPORTUNITIES Of Many Kinds

In Alphabetical Order

RESTAURANT doing $40 a day. Fine location on Vermont. Greatest buy in city. Good reasons for sale. BE. 8886.

REST. $650 will buy good paying well est. bus. Liv. rm. Cash or terms. Suit couple. 3556 E. 1ST ST.

RESTAURANT, rent $30. Good location, doing good bus. Full price $500. ROGERS, 522 W. 9th st. VA. 1958.

RESTAURANT, clears $200 monthly, price $500, only $250 down, cheap rent. Call 208 Delta Bldg., 426 Spring.

RESTAURANT, net $410 mo. 5-yr. lease. Seats 55. Nr. Westlake Park. 1311 W. 6TH ST.

RESTAURANT, good dependable business. Sac. acct. sick. 2059 E. 7th.

REST. oil station cor. Sac. $300. Act quick. Suit 2. 1602 Slauson ave.

RESTAURANT, a wonderful opportunity. Investig. Busy loc. 910 W. 6 st.

REST., well equip., transfer cor. Price right. lse. 3813½ Whittier Blvd.

ROUTE—Wholesale doughnut with or without Ford. Will teach route. Address R, box 275, Times Office.

SERVICE station, priced right doing good business. Buy direct from owner, 4600 S. WESTERN.

SHEET metal shop and tools for sale. 133 E. FREMONT.

SHOE store for sale, northern Calif. Gen. line shoes, low rent, good prosperous town. Will take property part payment. Address O, box 196, Times Office.

SHOE STORE—Northern Calif. Going into another business. Will sell cheap. Address R, box 176, Times Office.

SHOE shop location. Investigate 730 N. Fairfax, adjoining Safeway Market. Rent $50. No shop in this vicinity. DU. 7797.

SHOE shop, ex-soldier loss of eyesight reason for selling. DR. 4022.

SHOE repair shop. Good bus., excel. loc. Barg. 2729 S. Vermont.

SHOE store thriving community. GL. 1797. 158 N. LARCHMONT BLVD.

SHOP, pillow and lamp shades, beautifully furnished and decorated store. Excellent location, lovely stock on hand. GL. 6405.

SODA POP factory, fully equipped. $650. $10 mo. rent. 11209 S. Main.

SOFT drink & conf. stand. Downtown Wond. location. Very ge profits. Owner leaving. Price $1650, terms. 306 MAJESTIC THEATER BLDG. TU. 5610.

SOFT drink and hot dog stand, for sale, $35. Including some stock. Low rent. Call Sunday only.
5987 WEST WASHINGTON.

SOFT drink & conf. stand, 24 & Ver. doing good bus. Call at 1883 24 st.

STATIONERY & book store, established, good location & lease. Terms if desired. Address R, box 68, Times Office.

SUMMER resort for sale, Meeks Bay, the Gem of Lake Tahoe. Write or see O. KEHLET.

SUPERB service sta. and rest. Both fully equipped. Attractive bldg. 60x60, 3 living rms. Ideal bus. for couple to handle all. Owner alone, to must sell. 432 Valley Blvd. 1 blk. west of San Gabriel Blvd.

TAILORING cleaning pressing, best location in Eagle Rock owner can't handle all the work. 4735 EAGLE ROCK BLVD.

TAILOR shop, press, clean & rep. Low rent. 3727½ S. Vermont.

TEAROOM for sale. Cash or terms. Bargain for quick sale. Excellent Beverly Hills location. OX. 5060.

THEATERS. SEE US FOR BARGAINS. $3500 hdls. 500-seat house in town. 4500. No competition. $1500 hdls., prop. in town. 15,000. Rt. $120, 5-yr. lse., man & wife can make $300 mo. with proper management.
$5000 hdls., beautifully decorated 700-seat hse., clearing about $600 mo., long lease, right.
$2500 hdls. hse. loc. at one of principal suburban bus. centers. 5-yr. lse., making money. See Cloyd or Cummings, 515 S. Hill, R. 208.

THEATER PROPOSITIONS

Only theaters, two different towns $3500 hds. both, good money mkrs.

Have dandy buy, $1000 cash, full pr. Should net $75 to $100 per wk.

Wonderful buy 450-seat L. A. theater, good bus. Will net $75 wk. $3000 handles.

MURRAY HAWKINS,
542 S. Bdwy. Rm. 1004. FA. 1988

THEATERS

500 seats. Fine lease. Cheap rent. Good bus. Price $3500. Snap.

400 seats. Thriving town. 1st pictures. Price $6000. $4000 handles.

700 seats. Beaut. hse. Gross $600 wk. Rare buy. Price $15,500. See us for live theaters.

REED & WATKINS
806 Majestic Theater Bldg. TU. 5610

TIRE shop, washing, greasing, $4000 pe. mo. business, super station, Western ave. $2000 cash, bal. trms. 4 yr. lease. SUNSET BROKERAGE CO., 5847 Sunset Blvd.

TIRE and vulcanizing shop in super service station. 4905 CENTRAL AV.

TRANSFER, 6 yrs. established business, 2 trucks. Leaving for ease acct. sickness. $650. Ph. Alhambra 2187.

VARIETY & stationery goods in one of the best pay-roll towns about 55 miles from L. A. Established 18 yrs. Long-time lease at $75. Stock and fixtures, $11,000. For cash would sell at $9000, or would accept some trade. Owner can show that he has 3 years cleared him between $25,000 and $30,000. This statement can be verified by local bank. No competition. Must sell account sig ranching interests. See Irving Turner, 855 SO. LOS ANGELES ST.

VARIETY store, best location Hollywood. On account of sickness $4000 cash. Should clear this amount by Christmas. 5520 Santa Monica Bld.

VARIETY store, N. Hollywd. Best in city. Must sell. OWNER, GA. 5471.

WASH & grease rack, fully equipped for steam cleaning. 5929 PASADENA AVE. GA. 2338.

WATER HOLE, BEST DISTRICT IN CITY. WELL CLEAR PROFIT $125 PER WEEK. ONLY LIVE WIRES ANSWER. PH. OX. 1616.

WHOLESALE saleswoman or man, working Pacific Coast, with car. Will share car expense. Address Times, Box 501, Long Beach.

BUSINESS OPPORTUNITIES Wanted

DO YOU WANT MONEY?
Do you want to develop a patent? Or finance a motion picture? Have you a business that needs money and man power, or reorganizing? Do you want to incorporate a company? Are you losing money and do you know why?
Call and see Mr. Bishop
1110 New Board of Trade Bldg.
111 West Seventh street

PARTY with ample cash resources and of unlimited Eastern capital connections, desirous to connect with a mtge. company as manager. Has wide exp. in this line. All preliminary conferences will be strictly confidential. References exchanged. Address E, box 490, Times Branch.

AGENT, wholesale, for high grade Chinese rugs and fine Oriental art lines desires share showroom, etc., expenses with established agents preferably carrying domestic floor coverings. References given. Replies confidential. Address O, box 110, Times Office.

BUSINESS man, 33, experienced all branches light manufacturing and distribution, now wishes to connect with going concern where services and investment are squired. Full details first letter. Address O, box 254, Times Office.

IS YOUR PROPERTY FOR SALE? We are having calls daily for groceries, confectioners, restaurants, cigar stores, meat mkts., gas stations. Phone Br. 3711 and our representative will call. U. S. Brokerage Co., 813 W. 6th St.

ABLE, reliable executive will invest some money with services. Good going business. No schemes. References exchanged. Address O, box 98, Times Office.

WANTED, by reliable middle-aged man, half interest in gas station; give full particulars. Agents, don't answer. Address O, box 94, Times Office.

GROCERY OR DRY GOODS STORE wanted with liv. rms. Exch my $4000 equity in poultry ranch, 900 chickens, 2½ acres, 6-rm. house. D. THOMSON, box 412, Corona, Calif.

GASOLINE station wanted for my wonderful corner. Will buy or rent. Must be small. Give full particulars. Hollywood Station, Box 146, or ph. GR. 1191.

$35,000 AVAILABLE FOR INVESTMENT in sound business by experienced salesman locating in Los Angeles. J. Schmitz, 138 Haven Ave., NEW YORK.

GAS STA. CHAIN — Position wanted with gas station company having good prospects. Will invest if desired. Address O, box 47, Times Office.

WANTED—Live business, city or country. Have L. A. income property & cash to $21,000. Address O, box 237, Times Office.

IF you want to sell your business quickly & quietly any size, call us. PACIFIC BUSINESS EXCHANGE. 124 W. 4th. R. 482. TU. 4778.

WANTED—Legitimate business. Can pay $2000 cash. 933 S. Bdwy.

BUSINESS OPPORTUNITIES Wanted

WILL finance & mfg. good patented specialty. heating, electric or house refrigerating devices. pref. PATHO CO. 7400 Melrose.

I WILL finance manufacturer and national distribution of a good specialty or patent. Address G, box 329, Times Branch.

ARCHITECT wishes to make connection with builder or realtor for mutual benefit. Building loans available. 317 LISSNER BLDG.

APARTMENT house or paying business for my equity in North Hollywood lots and quarter acres near Bellflower. DUKE, 206 S. Fremont.

CIGAR stand. I will pay up to $5000 for 1st class cigar stand. Mr. DOLAN, UN. 0595.

OUR BUSINESS IS SELLING YOUR W. 8. RATTRAY & CO., 800 TITLE INS. BG., 5TH-SPRING.

HOTEL, garage, or any paying business, will rent or buy. W B., 146 W. 27 ST. Ph. UN. 5131.

LADY wants best little business for one that $100 will handle. Address F, box 567, Times Branch.

WILL buy or lease corner suitable for gas station if bargain. Address R, box 59, Times Office.

GEN. mdse. bot for cash, all or part & sell at auction on com. TU. 6207.

LEGAL NOTICES— Bids, Proposals

PARTIES having accounts, bills or judgments against one D. H. Dunn, also known as Drew Haven Dunn, also against Security Realty Corporation or Debenture Corporation, Address R, box 214, Times Office.

TO whom it may concern: The undersigned hereby gives notice he will not be responsible for debts of his wife, Alta N. Furrer, she having left his board & bed. Carl E. Furrer.

PUBLIC notice is hereby given I will no longer be responsible for any bills contracted by my wife, Harriet C. Preede.

CORN ON THE COB

The conservative, sensitive and spiffy roasting-ear addict, fixing his face at a five-row gauge, eases or oozes the roasting ear across the countenance and back, gently but with firmness, after the manner of a slow-motion picture of a "French harp" in harmonious action. Thus is produced the ineffable music of the sph-ears. All the while the corn is being fed from right to left and greasily back again, joy without end, the corn-cobber is supposed to turn his masticating apparatus rhapsodically loose, permitting gustatory nature to use her own best judgment. It is not good form to swiffle nosily. One need not snort nor bug the eyes. Both ears of the corn-cobber should be pinned back, if necessary. The sleeves may be rolled to the elbow, as warm butter is not by any means easy to remove from the garments of the swiffling gourmand. Some of the more persnickety stick their corncobs on "holders" and adjust dainty facial fenders to protect ears, eyes and coiffure, but as for us—just move over, please, and leave that heaped platter of green corn right where it's "at." It's the open season for corn-on-the-cob and we're open for the season. As for rules, we favor the catch-as-catch-can system and no favors asked.—[Lafayette Journal and Courier.

SWAT THAT FLY

With us, the common house fly without question is the most frequent transmitter of disease. There are also biting flies that are responsible for the spread of other diseases. Among the diseases carried by the domestic fly are typhoid, cholera, amebic dysentery, ganggosa and oriental sore, or Bagdad boil. In the first four diseases the fly transmits the infection by carrying organisms from the discharges of the sick to the food of the well. These four diseases have been the cause of countless deaths.

Obviously, it is desirable to accomplish the same ends with flies as with mosquitoes, though different meth

PROGRESS

Real Estate, Industry and Development

Los Angeles Sunday Times

PART V: 10 Pages

Vol. XLV. SUNDAY MORNING, AUGUST 8, 1926.

WORLD BIDS FOR SOUTHERN CALIFORNIA GOODS

LOS ANGELES EXPORTS GO TO ALL PARTS OF GLOBE

Survey of Shipments Reveals Story of Marked Opportunities in Manufacturing Lines

BY WILL O'BYRNE
Real Estate and Industrial Editor

Los Angeles is exporting goods made in Southern California to all parts of the world. It is now the sixth city in exports. It has become known internationally as a manufacturing center, the advertising value of which is difficult to estimate. Its metropolitan area ranks seventh among the nation's manufacturing districts. During the past six months its industrial pay rolls have produced goods on an annual value basis of more than $1,300,000,000, a gain of $25,000,000 compared to the same period in 1925.

Linked with its export business are stories of the marked success of many Southern California firms in recent years. Such striking examples of sound expansion reveal the many opportunities afforded here for manufacturing.

The growing exportation of goods made in Southern California, Clarence H. Matson, manager of the trade extension department of the Los Angeles Chamber of Commerce, told yesterday:

WORLD MARKET

"Johannesburg, South Africa; the island of Mauritius in the South Indian Ocean, New Zealand, Mesopotamia, Chile, England, Germany, Peru, Buenos Aires, Columbia, Signapore, Buenos Aires, Columbia, Venezuela, Peru, Borneo, represent but a few markets to which Southern California manufactured goods are being exported.

"One has it taken years to develop the trade. Some of the firms have been in business about eighteen months, some as long as five years. It seems the tremendous opportunities existing here for manufacturers.

"A Los Angeles firm which manufactures exhaust plows especially suitable for irrigation farming began exporting its product to Mauritius two or three years ago. Last month a shipment of Los Angeles-made automobile tires went to the same island, and only last week the chamber had a call from a manufacturer of ferl accessories who said he had received an order from Mauritius and wanted to know how to ship there.

SOUTHLAND MAPS

"The gold fields of South Africa called on Los Angeles for supplies. Most of the laboratory testing equipment in the Johannesburg mining regions was manufactured by a Los Angeles firm. Recently a ship of the Dollar Steam Kaisha goes out of Los Angeles around the world, touching at Durban, South Africa, but does not carry a shipment from this particular firm.

"About two months ago a gentleman from New Zealand visited Los Angeles and called on an export agent who has been building up considerable business in New Zealand. The visitor said that just before he left his wife had asked him to take apart a dust mop for her, and his patience had been exhausted in attempting the job.

"He stated if America does not produce an improved sort of dust mop that can be taken apart without so much damage to the human fingers. The Los Angeles export agent did not know much about dust mops, but he happened to remember that he had seen a sign indicating a factory making such an article in Pasadena.

"He took the New Zealand man to

(Continued on Page 3, Column 3)

FACT AND COMMENT

Emerson, though some declare it was Elbert Hubbard, is credited with saying that if a "man write a better book, preach a better sermon or make a better mousetrap than his neighbor, though he build his house in the woods, the world will make a beaten path to his door."

It is significant that the world is beating such a path to Southern California through the harbor of Los Angeles, because this sunset shore is becoming the seat of invention and the home of better production.

There is a concern here that manufactures a book-sewing and pamphlet-sewing machine. It has been in business for about two years and its product is being sold now throughout Europe.

Another firm that makes a wooden roller used for rolling out flax in the linen industry, about eighteen months ago began going after an export business and it is now selling that wooden roller in all parts of the world where linen is manufactured.

What sometimes appears to be an almost insurmountable obstacle turns out to be a blessing in disguise. For instance, this is a country where most farming is carried on by irrigation.

In many cases that requires the pumping of water and in the early stages of its development in Southern California users of pumps found an upkeep cost that foreshadowed failure.

Irrigation water often carries a considerable quantity of foreign matter. Necessity being the mother of invention, engineers designed a pump to cope with the conditions. As a result pumps made here are shipped to all parts of the world where irrigation is used.

Talk about opportunity knocking at one's door. Manufacturing opportunity in Southern California is raising such a hullabaloo that it is now heard around the world.

Orange juice is so common here as to escape notice from most of us until we become thirsty. But about a year ago a local firm got the idea that other people in other parts of the world might also like it when thirsty.

In the short space of one year an export business has been developed for orange juice that is world-wide.

Packing firms in Southern California needed a better grading machine. It was invented and that machine is now being exported to all other countries that grow oranges. So is the machine for making orange juice.

It's a rather long jump from orange juice to glass door knobs, but that is another product being manufactured in Southern California and shipped to all parts of the civilized world.

Los Angeles has not only tapped the markets of the world by its exports, but it offers excellent oppor-

(Continued on Page 2, Column 5)

Four New Social Units Scheduled to Rise in and Near Los Angeles



Millions Involved

Above are four club projects for the Southland. Upper right: The proposed Hollywood Olympic Club, an athletic and recreational institution costing approximately $1,000,000. Upper left: The Los Angeles athletic unit of the Breakers Club. This $1,000,000 structure is proposed for Sixth and Loomis streets. Center: The second unit of Las Olas Beach Club, scheduled to rise upon the completion of the first unit now under way. Lower: The Ocean View Club at Santa Monica, now under way.

EXPANSION OF CONCERN ANNOUNCED

Electrical Supply Company to Occupy New Quarters in Wholesale District

Emphasizing the importance of Los Angeles as the distribution center of electrical supplies, appliances and equipment for the Pacific Southwest, Frank J. Airey, district manager of the Pacific States Electric Company here, yesterday announced that the company would occupy its new five-story headquarters on the 9th inst. The new quarters, including both offices and warehouse, are located at 385 East Second street at Central avenue, in the heart of the wholesale district.

Growth of the entire Pacific Southwest and the steady increase in demand for the electrical products distributed by the company necessitated larger quarters, Airey explained. Greater office space will permit the handling of present and future demands adequately, while storage space and stockrooms have been enlarged to meet demands of electrical contractors. A larger counter space has been installed also.

"Consistent newspaper advertising has been one of the important factors in the company's rapid development," said Airey. "In 1921 our installation program was started after a survey disclosed the public's lack of appreciation of the real conveniences of a complete wiring system."

SHOP BUILDING

The Los Angeles Railway Company is taking bids for erecting a one-story and part two-story shop building at 792 East Fifteenth street. It will be of brick and concrete construction and is estimated to cost $86,000. It will contain about 42,000 square feet of floor space.

SALESMEN'S DRIVE FOR MEMBERS ON

Division Expects to Secure Five Hundred Before Del Monte Convention Date

The campaign for new members in the salesmen's division of the California Real Estate Association is well under way, according to announcement of F. S. Kadletz, Los Angeles, chairman of the membership committee of this division.

General Chairman G. D. Robertson of Los Angeles hopes that at least 500 new members will be procured prior to the annual convention of the State association at Del Monte, October 13 to 16. To stimulate interest he has offered two prizes: first, a trip to the Del Monte convention to the member turning in the largest number of acceptable applications, and second, a beautiful gold watch, suitably engraved.

Membership teams are being appointed by the chairman in every realty board in order that an intensive drive may be made. Five teams of three members each are already at work in Los Angeles.

LOCAL FIRM LEASES INGLEWOOD STORE

INGLEWOOD, Aug. 7.—The Wurlitzer Music Company of Los Angeles has taken a twenty-year lease on the $10,000 one-story brick building on North Market street, now being erected for Mrs. John Baum of this city. Work is being rushed to complete the structure by September 1, when the lease begins.

NINETY-ACRE DEAL SHOWS VALUE RISE

Niemeyer Vineyard is Sold Through Realty Firm for $175,000

LANKERSHIM, Aug. 7.—The ninety-acre vineyard owned for more than twenty years by A. Niemeyer had been purchased through the Evans-Lee Corporation of Los Angeles for $175,000, for a client whose name is withheld.

Mr. Niemeyer purchased sixty acres of the property in 1904 at $21 per acre, and later acquired an additional adjoining thirty acres at $200 per acre.

The Niemeyer property is located at the junction of Vineland avenue and Oxnard street, and is considered one of the choicest of the remaining larger holdings in the valley. Rumors connect the purchase with moving-picture concerns. It is known that representatives of Fox, Lloyd and other studios have been active throughout this district during recent weeks.

MORE CLUBS PROJECTED

Recreational Institutions Promised Southland Society and Sportsmen

Four more club projects have been announced. Many millions have been spent in fostering pleasure clubs in Southland centers during the last few months. The new Hollywood Olympic Club was projected this week. The Breakers Club announced a proposed Los Angeles athletic and recreational headquarters. Las Olas Beach Club is preparing to build a height-limit unit in the rear of the present clubhouse now under construction between Venice and Playa Del Rey. The Ocean View Club has started construction just north of the Municipal Pier and Auditorium in Santa Monica. Many more such projects are under way at the present time.

The Hollywood Olympic Club is scheduled to rise on the northeast corner of Highland and Franklin avenues. It will cost $1,000,000 exclusive of the ninety-nine-year ground lease which involves $1,100,000, according to Herman Sims, Hollywood broker who negotiated the lease between the club and Fred W. Reams, owner. The site is 170 x 195. The building will rise ten stories with a height-limit tower, according to Walker & Eisen, architects.

ATHLETIC UNIT

The Breakers Club Los Angeles unit is projected for Sixth and Loomis streets as a thirteen-story height-limit structure costing approximately $1,000,000. L. A. Smith designed the club. It will be used as an athletic and recreational branch of the beach club, officials declared. Arthur Bard will be in charge of construction activities.

Features of the club will include a roof garden overlooking the city. There will be an indoor arena accommodating approximately 5000 spectators. Handball courts, billiard rooms, ladies' reception rooms, a ballroom, and a preview theater are planned as part of the structure.

The additional building at Las Olas Beach Club will cost approximately $1,000,000, officials of the club declared. Work on the first unit of the club started yesterday under the direction of Wilson Brothers, Santa Monica contractors. Work on the second and larger structure will start when this first $350,000 unit is completed, according to Joseph M. W. Joostan, treasurer and general manager.

Builders are at work on the Ocean View Beach Club in Santa Monica. The three-story structure will follow a Spanish and Moorish motif, according to Arthur C. Scholz, who designed the project and is to cost $200,000.

H. C. Seymour, president of the board of governors, declared that the Ocean View Holding Company owns the club site. The club will include a spaciou dining-room, showers, plunge, locker rooms, card rooms, and a lounge. A children's playground will be provided, according to present plans.

MONTH'S PERMITS TOTAL $1,721,456

Building permits numbering 626 and representing a building cost of $1,721,456 were issued by the Building Department from the 2nd to the 6th inst., bringing the total for the year to 22,760 permits, valued at $79,009,627.

According to the local chapter of the Associated General Contractors 780 permits valued at $2,224,129 were issued during the corresponding interval last year and from January 1st to August 6th last year the department authorized 27,112 permits aggregating $96,698,482.

Clegg Named by Coffin as State Confab Leader

C. W. Clegg has been named by President George H. Coffin, Jr., of the Los Angeles Realty Board, as chairman of that organization's State convention committee, it was announced yesterday at the board offices. Mr. Clegg has accepted the appointment and already has begun making arrangements to take care of a large delegation of Los Angeles realty men to the confab on Del Monte in October.

Information has been received from William C. Keim, State chairman, that accommodations at Del Monte and Monterey are rapidly being taken up and Clegg is urging that early reservations be made by Los Angeles realty men who expect to attend. These should be made at the offices of the realty board, according to Clegg.

Tatums Arrive Home From Trip Around World

Officials and members of the Los Angeles Realty Board composed a delegation of welcome to their past president and Mrs. C. C. C. Tatum who arrived home Tuesday, following an extended trip abroad.

Mr. and Mrs. Tatum sailed from Los Angeles Harbor on the S. S. Resolute last February. They visited many points in Asia and Europe, spending the last few weeks abroad in Paris. Plans to return to Los Angeles in October were altered because of the illness of Mrs. Tatum's mother.

Another realty board official, Treasuer Robert Baker, is touring Europe, accompanied by Mrs. Baker. They will return to Los Angeles late in the fall.

POINTS AND POINTERS—

INDUSTRIAL

55x130 ON LOS ANGELES STREET IN THE HEART OF THE TEXTILE DISTRICT, IMPROVED WITH FOUR-STORY BUILDING. PRICE $250,000. CAN BE HANDLED, CASH PAYMENT OF $75,000. WILL SHOW INCOME OF $2500 PER MONTH GROSS. SEE MR. MILLIGAN.

BUNKER HILL

LARGE PROMINENT CORNER WITH THREE STREET FRONTAGES, IMPROVED WITH LARGE APARTMENT-HOUSE. THIS PROPERTY CAN BE PURCHASED AT A PRICE LESS THAN THE BARE LAND VALUE. SEE MR. KEGLEY.

FOR LEASE

18-FOOT STORE ON HILL STREET NEAR SEVENTH. VERY REASONABLE RENT. SEE MR. ROBERTS.

We publish monthly the Real Estate Market Review, which will be sent you upon request.

Charles G. Andrews Co
REALTORS
714-8 PACIFIC MUTUAL BUILDING.
MAin 8040.

REAL ESTATE INVESTMENTS

SHOULD BE MADE THROUGH A FIRM HAVING EVERY CHOICE PIECE OF PROPERTY FOR SALE OR GROUND LEASE IN ITS FILES. WE CAN OFFER SUCH INVESTMENTS AND EXTEND YOU RENTAL MANAGEMENT. WRITE YOUR INSURANCE RISKS OF EVERY KIND, AND SHOW YOU ALL THE BEST INDUSTRIAL AND WAREHOUSE SITES AVAILABLE.

SELECT INVESTMENTS

SPRING STREET—
VALUABLE SMALL SITE NEAR NEW TITLE INSURANCE BUILDING. FULLY IMPROVED, SHOWING GOOD INCOME. ABOUT $300 PER FOOT BELOW TODAY'S MARKET.

OLIVE STREET—
CLOSE TO EIGHTH, ONLY $3000 A FOOT. ONE-THIRD CASH.
OLIVE NEAR NINTH, SPLENDID INVESTMENT, $3000 A FOOT. ONE-THIRD CASH.

BEVERLY HILLS—
BEST GROUND LEASE IN BEVERLY, NORTH OF WILSHIRE BLVD. FIVE TO NINETY-NINE YEARS. REASONABLE BUILDING REQUIREMENTS.

R. A. ROWAN & CO.
PHONE TRinity 0131.
300 TITLE INSURANCE BLDG.
REAL ESTATE—RENTALS—INSURANCE.

POPULATION 1930 — LOS ANGELES 1,500,000

FOR EXCHANGE
$15,000.00 YEARLY INCOME
3-STORY BRICK
SITUATED ON
120-FOOT CORNER
24 RENTAL UNITS, INCLUDING 6 STORES UNDER LEASE. STORE TENANTS WELL ESTABLISHED, HAVING CONDUCTED THEIR BUSINESS IN THIS BUILDING SEVERAL YEARS.
IT WOULD BE DIFFICULT TO FIND A MORE STABLE REVENUE PRODUCER IN THE CITY.
OWNER WILL EXCHANGE HIS EQUITY OF $75,000.00

W. M. GARLAND & CO.
1200 W. H. GARLAND BUILDING.

An Opportunity!
A CHOICE AND UNUSUAL
Brentwood Property
AN EXCEPTIONAL BLOCK OF GROUND known all over the Southland as "THE CIRCLE," is located at the intersection of BRISTOL AVENUE AND BEVERLY BLVD. IN BRENTWOOD PARK. It has a street frontage of over 1,000 feet and contains rare full-grown trees that would take a life time to reproduce. It is a wonderful setting for a mansion or might be divided into ten home-sites each having a frontage of over 100 feet. With the extension of the new BEVERLY BOULEVARD, on which the property lies—with MULHOLLAND SKYLINE DRIVE, skirting the Mountain Crests to the North, and with the much-traveled SAN VICENTE BOULEVARD bounding it on the South, this superb location is evident.
We have been given the right to offer this unusually beautiful piece of ground at a very attractive figure.
SEE MR. HAHN OR MR. McCARTHY

In Hollywood
NORTH OF THE BOULEVARD
80 Ft. Apartment Site
WAS $25,000
Now Only $14,500
LOT 80x137, ripe, now, for improvement with the Hotel or Apartments; is beautifully situated on a splendid, wide street NORTH OF HOLLYWOOD BOULEVARD. At present, improved with 9-room frame house which may be retained for home or income or be removed at once with no expense. Owner in distant city wires us to sell at once.
SEE MR. McCARTHY OR MR. HAHN

High Class Inn, Unique And Distinctive!
ONE OF THE SHOW PLACES OF HOLLYWOOD
Annual Rental Icome
$17,000.00
BEAUTIFUL OLD SPANISH TYPE INN, located in the heart of HOLLYWOOD, JUST NORTH OF THE BOULEVARD. Built on an ACRE OF GROUND WITH 770 FT. OF FRONTAGE, part zoned for Business and ripe for stores. Present improvements consist of 30 furnished Bachelor apartments, owner's 4-room suite, large attractive Cafe and lounge with dance floor and Commissary which is grossing over $5,000.00 per month. Owner planning sojourn in Europe will sell at a GREAT SACRIFICE or consider a home in Beverly Hills to $35,000. Balance arranged.
SEE MR. GREINER

Large Business Corner
Under Five-Year Lease to Oil Station
PROMINENTLY LOCATED ON VALLEY BOULEVARD NEAR SAN GABRIEL. This property contains 135 FEET OF WONDERFUL BUSINESS FRONTAGE ON THE BOULEVARD BY A DEPTH OF 110 FEET TO AN ALLEY.
To what enormous value will this STRATEGIC CORNER attain in five years' time? This is your opportunity, as the owner will accept your clear vacant lot if it is suitable for immediate improvement, for his $10,000 equity.
SEE MR. HAHN OR MR. McCARTHY
Exclusive Agents

ROBERT MARSH & CO., Inc.
REALTORS
TRinity 1131 — 200 Marsh-Strong Bldg. — TRinity 1131

Eighty-seventh of a series of
Talks On
Business Property:
THE BACKBONE OF REAL ESTATE:
VACANT lots sometimes jump rapidly in price. Suburban values quickly respond to unlooked-for development. Soaring building costs have brought sudden increases to numerous types of improved property. But the backbone of city real estate is always central business property. It is the investor's reserve fund, his anchor of safety in all his operations. No other type of realty remains so unshaken by business fluctuations, so impervious to depressions. We specialize on sound investments of this character. Your investments are our business.
Central Property
We have complete data on several attractive properties in the central business district. This is your opportunity to acquire property that, based on the past, will double and triple in value in the next ten years.
For Lease:
CORNER STORE ROOM
in 100% retail section—10 to 25 year lease.
Not another corner that will compare with this can be offered in the next 10 years.
This is suitable for any substantial permanent business.
REMEMBER—Long Lease—BEST retail district and lastly—A CORNER.
99 Year Lease
One-story, new brick building, near 7th on Kohler. This is an ideal location for light manufacturing, warehouse, machine shop, or high class garage. Terms very easy, and the rent reasonable.
W. I. Hollingsworth & Co.
Trinity 9651 — Realtors
Hollingsworth Bldg. — 6th & Hill Sts.

MEXICO SHIPS EUROPE COTTON

First Consignment Goes to Liverpool

New York Also in Market for Fiber

About 150,000 Bales to be Exported

TAMPICO (Mex.) Aug. 7.—Mexico's 1926 cotton crop has begun to move through this port, and the high quality of the cotton is attested by the fact that Europe is a heavy buyer. Liverpool took the first shipment of 5100 bales, made the last week in July, and New York the second, of 1800 bales, both shipments being from the Hacienda Lequecito in the Torreon district.

Two other shipments also were made to New York but it was understood the cotton was to be transshipped there for Europe, as faster service sometimes can be secured by way of New York, faster ships being employed. The Torreon Chamber of Commerce has informed forwarding agents here that approximately 150,000 bales of cotton will be shipped through this port from that area, and it is believed the greater part of it will go to Europe, either direct or via New York. The remainder of the Torreon crop will be taken by Mexican mills.

TOW-HEADED MEXICANS

Europe also took the biggest mineral shipment of the last week, the Holland-American liner Leerdan lifting nearly 7000 tons of zinc concentrates, bullion, lead and arsenic. At the same time, the Hamburg-American liner Toledo brought a party of farm colonists from Germany and Lithuania, all bound for European farm colonies in the interior, and four brides-elect from the old country for colonists that had come over previously.

The bridegrooms met them here and they were married under the supervision of immigration officials before they were allowed to proceed. It looks as if there were going to be a considerable crop of tow-headed Mexican citizens in the near future, for some thousands of immigrants from Central Europe are coming every year now to work on Mexican farms. They are thrifty, energetic, industrious fellows, and their assimilation by Mexico is likely to prove a stabilizing and beneficial influence.

GROWING VEGETABLE TRADE

Following announcement last week that a New Orleans line of fruit steamers would establish weekly service from Tampico to New Orleans for vegetables and tropic fruits, the Ward Line announces similar service to New York and is even sending representatives through the country to arouse farmers to the opportunities for vegetable growing. In effect, the Ward Line is trying to "contract" the farmers to certain acreages, as canneries in the United States contract with tomato and fruit growers.

This is an innovation in Eastern Mexico, though commission men have practiced something of the same kind in the winter vegetable belt along the West Coast, and it is arousing Mexican farmers to the possibilities of agriculture for export.

The coming winter doubtless will see many tracts which long have lain idle under cultivation, and community production in commercial quantities will be scattering its benefits widely. What cotton has done for Torreon, winter vegetables for the West Coast and hennequen for Yucatan community production of adaptable fruits and vegetables will be doing for other places.

NEW CHANCE FOR "PRINCES"

There used to be a story about a New York hotel clerk who appealed to the manager in perplexity. "There's a prince from Europe and a hennequen grower from Yucatan here, and both want the bridal suite," he said. "Give it to the hennequen grower," replied the manager. "They are the plutocrats among princes." For many years the rest of Mexico has envied Yucatan its specialty and let it go at that, but lately experiments have indicated that hennequen can be grown as well in other States as in Yucatan.

The first successful experiments were made near Victoria, Tamps., and now another big hacienda near Pretil, in the same State of Tamaulipas, has begun shipping hennequen to New York, where its quality has been declared excellent. The soil and climate about Victoria and Pretil are very similar to those in Sonora and other Mexican States not too far from the coast.

Hennequen is the fiber from which rope, binders' twine, and so forth are made. It is estimated that four-fifths of all the rope manufactured in the United States is made of Mexican hennequen, and when the De la Huerta revolt a few years ago interrupted the supply for a while every wheat grower in America felt the pinch, binders' twine becoming scarce and expensive. Mexico seems to have a world monopoly on hennequen production, but it now appears that that monopoly is not necessarily confined to Yucatan alone.

LISTING SYSTEM CONSIDERED

Huntington Park Brokers Oppose Increase in National Dues

HUNTINGTON PARK, Aug. 7.—Local brokers have under consideration a plan to put their rental service under the multiple-listing system. They declare that in doing this it will be a service to the merchants of the city in locating new people in this territory. The local board has gone on record as opposing the raise in dues of the National Real Estate Association from $5 to $10 a year.

Saturday is Set as Test Day for Broker License

Many applications for real estate brokers' licenses have been received at the offices of State Real Estate Commissioner J. R. Gabbert during the past month and the monthly examination will be conducted by Deputy Commissioner Richardson in the Los Angeles Realty Board auditorium Saturday morning.

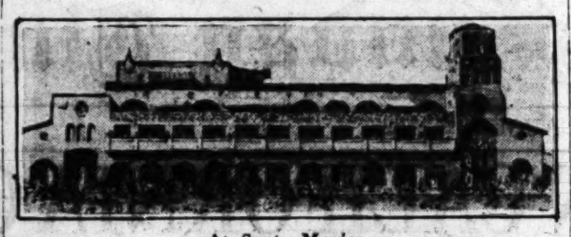
The tests, which are written, will begin promptly at 9 a.m. and only those who are present on time will be permitted to take them, Mr. Richardson said yesterday. This ruling is made necessary because of the fact that instructions are issued by Deputy Richardson to the applicants but once.

Nearly 100 applicants were examined at the July session, a majority of whom were unable to obtain the required grade of 70 per cent.

FIRM FROM NEW YORK OPENS OFFICE HERE

Extending their business into Southern California, E. R. Squibb & Son of New York, manufacturers of medicines, have established a branch office in Los Angeles. Until now the only California office was in San Francisco. The new offices were leased through the W. Ross Campbell Company, J. Hoffman, agent.

Sea Breeze Beach Club



At Santa Monica

This new club building is scheduled to rise in Santa Monica. The building is declared to cost in excess of $500,000 and the cost of furnishings is estimated at $250,000. Gene Verge of Los Angeles drew the plans.

CLUB LEASES BEACH SITE

Sea Breeze Organization Secures Ninety-Nine-Year Location on Bundy Frontage

Involving an expenditure of $780,000 for a structure located at the foot of California avenue, Santa Monica, on property leased for ninety-nine years from P. E. and C. L. Bundy, owners, at a total rental of $3,800,000, according to E. W. Moorehead, secretary.

The building is to cost in excess of $500,000 and $250,000 will be expended for furnishings. The property has a total beach frontage of 350 feet and plans for the structure have been drawn by Gene Verge, Los Angeles architect. The structure is to be three-stories in height and its architecture after the Italian renaissance.

There are to be no dormitories in the club and the entire space will be taken up by the ballroom, lounge room, billiard parlors, swimming pool and women's quarters.

Many prominent members of the film colony have joined the club, including Jesse L. Lasky, Mrs. Clarence Brown, Mrs. Jack Ford, Lillian Gish, Claire Windsor, Lionel Barrymore, Harry Langdon, Mae Murray, Priscilla Dean, Lew Cody, Tod Browning, Hobart Henley, W. E. Greenwood, Felix Adler, Lou Anger, Antonio Moreno, Ernest Laemmle, Gertrude Olmstead, Zazu Pitts, Waldemar Young, Roscoe Arbuckle, Jess Robbins, Joan Meredith, Russel Simpson, Walter Tennyson, George J. Karamano, Jocelyn Lee and Rosa Rudami.

FAMOUS TO ENTER CONTEST

California's Noted Realty Leaders Scheduled for Del Monte Golf Tournament

The California realtors' championship golf tournament to be held at the twenty-second annual convention of the California Real Estate Association at Del Monte, October 13, 14, 15 and 16, will bring into the play many of the leading realtors of the State.

Col. William May Garland, former national president; W. I. Hollingsworth, Albert E. Kern and Frazier O. Reed, former national officers, all golf veterans, will be on the course. Of the present-day officers of the national association who will participate may be mentioned Fred E. Reed, recently elected first vice-president, and Harry B. Allen, district vice-president.

Harry H. Culver, State president, plans to enter, and among the enthusiasts who will play may be mentioned such well-known names as Fred T. Wood, Harry A. Mortson, Peter Hanson, A. R. Galloway, Ed G. Hughson, Dave Hepburn, W. J. Mortimer, Leon L. Dwight, Austin Bailey, Hal Barnett, George Nelson, J. Henry Wolbold, William H. Daum, H. F. Ramsciotti, Bruce Cornwall, Arthur Laack, B. A. Banks, Hal G. Hotchkiss, Will Wright, Roy Bleifuss, Frank W. Aust, Hal K. Sears, Roy Long, Frank C. Nye, Ray Edger, Ed Walsh, John C. Wallace, Carl Mock, W. B. Stoutmyer, Bill Twining, E. P. Hayward, Ralph L. Stephens, Ward Cox, Stanley Kelly, Ernest Becker, Randall Phillips, Milton D. Eisner, Jack Beaumont and hosts of others.

It is estimated that there will be 150 to 200 members from all over the State in the contests, and it is proposed to make the golf tournament one of the annual features of the convention, it being planned as the big wind-up of the busy week of the convention affairs.

In view of the State-wide importance which a realty man's golf tournament has the State association has been requested by the Glendale and other boards to appoint a golf committee to supervise the contests. The association has arranged to have Darsie L. Darsie, who is director of sports for Hotel Del Monte, to be the official golf dictator. Mr. Darsie is a widely known authority on sports who has had a leading part in many of the sporting events for which the Del Monte course is famous.

Arthur H. Laack of Los Angeles, chairman; Stanley Kelly, Burlingame; Jack Beaumont, Del Monte; Ernest Becker and Randall Phillips, Los Angeles, and Milton D. Eisner, San Francisco, compose the general athletics committee for the Del Monte convention.

HOMES FEATURE IN PHOENIX BUILDING

PHOENIX (Ariz.) Aug. 7. (Exclusive)—The half-year building record within the municipality passed $1,500,000, with no very large structures included, save for a group of five school buildings, to cost $300,000. In addition, hundreds of homes have been erected on suburban tracts.

FACT AND COMMENT

(Continued from First Page)

tunities as a distributing center for products imported to this country.

The writer was talking to William G. Wilson, assistant to Clarence H. Matson, manager of the trade extension department of the Los Angeles Chamber of Commerce, yesterday.

Wilson pointed out that the Los Angeles Harbor, the largest and nearest port on the Pacific side to the Panama Canal, was a logical distributing center for many products.

Coffee could be imported here in much larger quantities and distributed throughout the Northwest by rail. Reed and seagrass furniture manufactured in China is now landed here through the harbor and distributed by rail to all parts of the nation.

There is no reason why the Los Angeles Harbor should not become as important a port of entry as Liverpool.

Talk and Progress

The United States is the most progressive nation in the world. Its growth and development have been told times without number by students of world conditions. It has also been dubbed the greatest nation of talkers, and rightly so for a recent survey shows that there is in use in the United States 62 per cent of the telephones of the world.

Los Angeles and Southern California hold spotlight positions in the same survey. For instance, Los Angeles has more telephones than the total in Paris, Marseilles, Lyons, Bordeaux and Lille combined, the total population of which is 2,980,000. Los Angeles ranks third in the United in the number of phones installed States with New York City first and Chicago second.

This nation leads with 14.2 telephones per 100 persons. In the majority of cities in the United States telephones are managed and owned by private interests. In countries where telephones are government owned and managed the figures are as follows: Germany, 3.9 per 100 persons; Great Britain and Northern Ireland, 2.8 per 100 persons; France, 1.7 per 100 persons.

The comparisons between privately owned and managed systems and government owned and managed systems is significant.

Personal initiative and progress walk hand in hand, while paternalism and stagnation seek the ease of harmless unconcern.

PAVING CONTRACT AWARD ANNOUNCED

Street improvement contracts awarded this past week by the Board of Public Works include two jobs to Griffith Company, members of the local chapter of the Associated General Contractor, at $38,638 for concrete paving along Eighty-fifth street between South Park avenue and San Pedro street, and at $16,758 for concrete paving along Wall street between Manchester avenue and Ninetieth street.

DESIGNING ~ BUILDING ~ FINANCING

MAYO BUILT Since 1912

BETTER BUILDINGS

Result From Specialization

If you are considering building an apartment, hotel or store, let Mayo advise you where, when and what type of building to erect.



FOR many years the Mayo organization has done nothing else but design and construct Apartments, Hotels and Business Buildings. As a result of this *specialized effort* Mayo has earned an enviable reputation as a leader in this particular field.

If you are contemplating a building of this type you will find a marked advantage in placing the full responsibility in the hands of one responsible organization.

Come in and talk it over today. You can get financial assistance, too, if your project is sound.

Luther T. Mayo, Inc.

Designing-Financing-Building

531 BLACK Bldg.—TRinity 1521

References to Banks and Clients Gladly Furnished

APARTMENTS ~ HOTELS ~ BUSINESS BUILDINGS

QUICK ANSWERS TO QUESTIONS

Newcomers and tourists who are in doubt as to how to reach any hotel, school, resort, home, church, hospital, etc., will always receive courteous prompt directions by calling up The Information and Resort Bureau. Telephone: MEtpolitn 6708.

WE HAVE SOLD SUCH A LARGE NUMBER OF

HOMES

WITH $150 DOWN

that there are only a few sites left on which we can build on such terms but after August 10th we will continue to offer

5 Rooms or More COMPLETE

to be built on your selection of any one of our desirable sites which are located in nearly every section of Los Angeles and vicinity for

$250 DOWN

and easy monthly payments

YOUR PLANS of a home will be gladly considered by our architect

CALL NOW at this office to learn of the economy and satisfaction with which you may arrange for this

HOME OF YOUR OWN

McKAY & DANIELS

Incorporated

402 Edwards & Wildey Bldg.

6th & Grand TR. 0426

160 ACRES

Santa Monica Mountains

ideally located in Topanga Canyon, adjacent to main boulevard, post office, stores, etc. Exceptionally level for mountain territory.

Considerable portion under cultivation in grapes and fruit trees. Has large, beautiful Sycamore and Oak Trees—Fine Springs—and plenty of water can be developed.

Suitable for subdivision or fine country estate. Exceptional value and positively a snap at $800 an acre. $52,000 cash required. Worthy of immediate investigation.

Address Box 184, Times Agency, 209 Santa Monica Blvd., Santa Monica

Your Children Will Enjoy the Private Beach

AT

HUNTINGTON PALISADES

On Santa Monica Bay



75 foot frontages as low as $3000.

THIS broad, tree-covered mesa, 200 feet above the sparkling sea, flanked by deep canyons and rugged foothills, will be joined through a wide, terraced park to a three hundred foot sweep of beach below, dedicated to the **exclusive** and **perpetual** use of homesite owners in Huntington Palisades. Here, removed from the rush and danger of crowded city streets, your children will grow up out of doors, hardened by hikes down canyons and over mountains, made brown and healthy by hours spent daily on the protected, sun-bathed beach.

What greater gift to your Children? Investigate now—Huntington Palisades—16 miles over Beverly Boulevard from the heart of Los Angeles.

SANTA MONICA LAND & WATER CO.

SALES AGENTS

Gen. Sales Office Huntington Palisades P. O. Box 136, Pacific Palisades. Phone Santa Monica 21454.

Santa Monica Office 2207 San Vicente Blvd. Phone S. M. 21339.

LOS ANGELES OFFICE 215 West 9th St. Phone MAin 8790.

6205½ So. Alvarado Phone DUnkirk 1213

Tear Out This Coupon and Mail It Now

Sales Department, Santa Monica Land and Water Co., P. O. Box 136, Pacific Palisades, Calif.

Gentlemen: Without obligating me in any way please mail me further information on Huntington Palisades.

Name .....



HIGHLAND HILLS of Brentwood

THE HOME LOVER'S PARADISE

BEAUTIFUL Beverly Boulevard is now completely paved from Sunset Boulevard through this most attractive residential park.

Despite its elevation, away from fogs and frost, the heights are attained, through a remarkable feat of road engineering, by gently sloping grades.

Perpetual view; level homesites at unusually low prices, ranging from $33 to $85 per front foot.

Inspect this beautiful residential property today.

By driving out Sunset Boulevard the motorist will come directly onto the completed portion of Beverly Boulevard, thus enjoying a lovely, short drive to Highland Hills of Brentwood.

THE FRANK MELINE CO.

MAIN OFFICE: 3rd Floor Sun Bldg., 706 So. Hill St. TRinity 6431

SUNDAY MORNING.

MOTION PICTU FOR SAL FU View Lot—10



Owner leaving for sell her SUPERBLY Hollywood. House rooms. 3 baths and SIVE VIEWS of the c room. The FURNISH pieces having been ch France, Italy, China a were made abroad ex House may be sold No trade can be consi Property is CLEA a responsible buyer made. Owner will ca SHOWN ONLY OFFERED

BURT RE

Western Ave. at

Splendi Ho Oppo

WONDERFUL This is one of the be for income property. wood Blvd. Small ca Over $900 per month E. A. Colby.

EXCLU Best location in Los A rooms—100% Baths. over $100,000 per ye at a very low figure.

FOUR-STORY Exquisitely furnished nual gross income $4 houses. Will accept business or income le bertson or Mitchell.

BEAUTIFUL E In a class by itself. income. Price $275, local property, Chica to $125,000. You ca Dillon or Kirby.

HOLLYW THE FRANK 6777 Hollywoo Phone

CALIFORNI INCO REALTORS

IN HA $ 10,500—60x16 Oakw 11,500—66x19 Rosew 14,500—78x170 First. 27,500—Golf 30,000—Golf

8,600—40-ft. Blvd., 145,000—Apart Catali We have listed, in OCEAN a

CALIFORNIA PRO 604 SOUTH TELEPHONE

5% FIRST MORTGAGE DOWNTOWN BUSI DAV Agents for New Location, 202

MOTION PICTURE STAR'S HOME FOR SALE—SUPERBLY FURNISHED

View Lot—100x207—Nearly Level



Owner leaving for Europe has instructed us to sell her SUPERBLY FURNISHED RESIDENCE in Hollywood. House is strictly modern, having 9 rooms, 3 baths and 5 unit furnace, with EXPANSIVE VIEWS of the city and mountains from every room. The FURNISHINGS are EXQUISITE, many pieces having been chosen by the owner in England, France, Italy, China and India. Rugs and draperies were made abroad expressly for this home.

House may be sold UNFURNISHED, if desired. No trade can be considered.

Property is CLEAR OF INCUMBRANCE and to a responsible buyer very convenient terms can be made. Owner will carry mortgage at current rates.

SHOWN ONLY BY APPOINTMENT.
OFFERED EXCLUSIVELY BY

BURTON & CO.
REALTORS
Western Ave. at 10th St. EM. 9171

Splendid Hollywood Opportunities!

WONDERFUL VINE STREET BUY

This is one of the best buys we have ever offered for income property. Close in to Vine and Hollywood Blvd. Small cash payment gives possession. Over $900 per month income. Easy terms. See E. A. Colby.

EXCLUSIVE HOTEL

Best location in Los Angeles. New building—120 rooms—100% Baths. Hotel is actually earning over $100,000 per year gross. Can be purchased at a very low figure. See Kirby or Dillon.

FOUR-STORY BRICK APARTMENT

Exquisitely furnished—Ambassador District—Annual gross income $45,500. One of L. A. choicest houses. Will accept good orange grove, vacant business or income lots up to $150,000. See Culbertson or Mitchell.

BEAUTIFUL BUNGALOW COURT

In a class by itself. Wonderfully furnished. Good income. Price $275,000. Owner will take good local property, Chicago or other Eastern property to $125,000. You can assume the difference. See Dillon or Kirby.

HOLLYWOOD DIVISION
THE FRANK MELINE CO.
6777 Hollywood Blvd. at Highland
Phone HOlly 0781

CALIFORNIA PROPERTIES
INCORPORATED
REALTORS INVESTORS

IN HANCOCK PARK

$ 10,500—60x160 ft. on McCadden near Oakwood.

11,500—66x190 ft. on Las Palmas near Rosewood.

14,500—78x170 ft. on Las Palmas near First.

27,500—Golf Course near First.

30,000—Golf Course on Second.

8,600—40-ft. Business Lot on Beverly Blvd., East of Fairfax Ave.

145,000—Apartment site 145x145 ft. on Catalina South of Wilshire.

We have listed, some exceptional values in OCEAN and CITY VIEW lots.

CALIFORNIA PROPERTIES INCORPORATED
604 SOUTH WESTERN AVENUE
TELEPHONE WASHINGTON 1150

5% FIRST MORTGAGE LOANS ON HIGH-CLASS BUILDINGS IN DOWNTOWN BUSINESS DISTRICT—ALL OTHER LOANS 6%
DAVIS MORTGAGE CO.
Agents for U. S. Mortgage & Trust Co., N. Y.
New Location, 702 Chapman Bldg. TRinity 6349.

REALTY SALES SET NEW MARK

National Body Reports June Best in History

Survey Shows Market Active and Also Sound

Study Includes Forty-one Typical Cities

Real estate market activity over the country took a pronounced upward swing during June, according to the index of that activity compiled monthly by the National Association of Real Estate Boards, received yesterday by President George H. Coffin, Jr., of the Los Angeles Realty Board.

The index, based on official reports of number of transfers and conveyances recorded in forty-one typical cities, stood at 175 for the month of June. This is twelve points higher than the index for May, and eleven points higher than the index for June of 1925. It is decidedly the highest index number reached in the month of June during the ten years of 1916-1926, inclusive, covered by the association's study.

"Even making allowance for the general long-time trend upward due to population increase, a healthily active state of the general real-estate market is indicated by the figures," Mr. Coffin said.

YEAR SHOWS GAINS

The total number of real estate transfers and conveyances recorded in the forty-one cities during the first six months of the current year showed a gain of 3.3 per cent over the corresponding period of the preceding year. The total for the group for the first six months of 1925 was 912,735. For the first six months of 1926 it reached 942,755, an increase of 30,020 transfers.

Cities included in the index study are Los Angeles, New York City, Chicago, Brooklyn, Philadelphia, Baltimore, Cleveland, Detroit, Kansas City, New Orleans, San Francisco, Seattle, Spokane, Atlanta, Ga.; Boise, Idaho; Charleston, W. Va.; Flint, Mich.; Fort Worth, Tex.; Madison, Wis.; Memphis, Milwaukee, Minneapolis, Nashville, Tenn.; Newark, Jacksonville, Fla.; Oklahoma City, Paterson, N. J.; Phoenix, Ariz.; Reading, Pa.; Richmond, Va.; Salem, Or.; Santa Fe, N. M.; Springfield, Ill.; Springfield, Mo.; Toledo, Waterloo, Iowa; Wichita, Kan.; Worchester, Mass.; Youngstown, O., and Alameda county, Cal.

ANGELENOS TAP WORLD MARKET

(Continued from First Page)

the factory and they found both the dust mop and a floor polish to go with it. The New Zealand man was so delighted with the mop that he placed an order for $2300 worth of mops and polish. He had been home in New Zealand less than a week when he cabled another order for $2100 more. Four days later he cabled doubling the order and dividing it among the principal cities of New Zealand. Other orders have come in, with the result that in the last six weeks more than $10,000 worth of mops and polishes have been shipped from the Pasadena factory to New Zealand, and the business is just started.

"Los Angeles oil-well machinery is supplying much of the demand for that commodity all over the world. More than $1,000,000 worth of oil-well machinery was exported to foreign countries from Los Angeles last year. Scarcely a month goes by that thousands of dollars' worth of oil-well equipment is not shipped to the interior of Colombia, Venezuela and Peru. Borneo paid Los Angeles $250,000 for such machinery last year. A Los Angeles firm is just now turning out a first order of $75,000 worth of oil-well equipment for the new oil fields in Mesopotamia.

"Another Los Angeles iron and steel works is shipping 500 tons of mining machinery to the copper mines of Chile.

"It has been less than two years since the Los Angeles Chamber of Commerce had up with the Shipping Board the question of dependable sailings to New Zealand, and through the efforts of Meyer Lissner the Shipping Board agreed to have the Pacific-Australia line make regular calls at Los Angeles if guaranteed 500 tons of cargo on each ship. One of the independent oil refining companies gave the guarantee alone, and since than has marketed more than $500,000,000 worth of gasoline in New Zealand.

"This steamship service also opened the way for other shipments. The same export agent who had the recent experience with the dust mops was requested by a Los Angeles manufacturer of plaster board to help find a foreign market for that product. The export agent sent out fifty letters of inquiry to connections in New Zealand. As a result of one of these letters a New Zealand firm of building material dealers, cabled one of its members who was in London to return home by way of Los Angeles and investigate this plaster board.

"Since then the New Zealand firm has bought more than 1,000,000 square feet of this product and another firm has bought in excess of 360,000 square feet. The export agent has paid the steamship line to New Zealand more than $20,000 for freight on plaster board alone. This New Zealand business has given the Los Angeles factory a sufficient output to turn a possible operating loss into a profit.

"The product of Los Angeles oil refineries is running the motor cars of England and Germany, lighting the houses of the interior of China, and furnishing the fuel for the industries of Chile—as well as many other countries.

"The sardines caught off this coast and packed at Los Angeles Harbor are highly prized by the Chinese and Malays of Singapore, the Filipinos of Manila, and the mixed races of Buenos Aires. Each of these three markets last year paid Los Angeles between $300,000 and $500,000 for sardines.

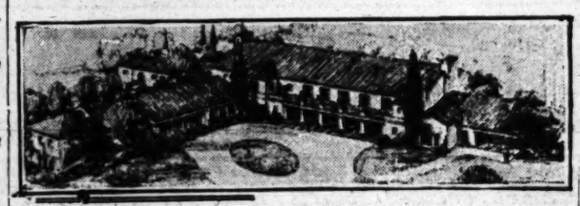
"Through such work as this the export trade of Los Angeles has been increased from less than $1,000,000 in 1915 to more than 100 times that figure this year.

"What will it be in another ten years?"

MEMBER DIES. BOARD EXPRESSES SYMPATHY

The Los Angeles Realty Board, Southwest Branch, mourns the decease of one of its most active members, G. S. Hawley, who died last Sunday. Resolutions of sympathy were extended to the bereaved family at the board meeting Monday evening.

Fox Hills Country Club



$150,000 Project

Designed by Sumner P. Hunt, the Fox Hills Country Club is scheduled to grace the club's 340-acre golf course and country club land near Culver City Speedway. The club will cost approximately $150,000, officials said.

CITY HALL SUIT FRIENDLY

Erection of Building Not to Be Delayed, Architect Says; Favorable Decision Expected

With the announcement last week that the C. J. Kubach Company had appealed to the Supreme Court of California for a writ of mandate after Hugh J. McGuire, president of the Los Angeles Board of Public Works, had refused certain of the company's warrants pertaining to the erection of the new $5,000,000 City Hall, it was pointed out by John C. Austin of the Associated Architects that the action would in no way delay erection of the mammoth structure. The other two members of the Associated Architects who designed the building are John Parkinson and Albert C. Martin.

The action is characterized by Mr. McGuire as a friendly suit to settle in the shortest possible time whether the city may legally erect a structure higher than the height-limit of 150 feet prescribed by ordinance. The City Hall plans call for a twenty-eight-story building, a straw vote taken at the last election indicating that the people of Los Angeles are overwhelmingly in favor of amending the ordinance in this instance.

A favorable decision by the highest tribunal is expected within sixty days, although the proposal for the high structure again will appear on the ballot at the November election.

Mr. Austin, who assisted in drafting the height-limit ordinance, said that the new twenty-eight-story City Hall will not in any way conflict with the motives that prompted the law. The municipal structure has been so designed, also, according to Mr. Austin, that construction work can stop at 150 feet and a complete building will be provided.

WHEN BRICK IS BRICK IS DETERMINED

Authoritative Committee Issues Definition of Well-Known Building Unit

At last it has been definitely established that "A brick is a brick." At the last meeting of the American Society for Testing Materials at Atlantic City, the brick committee, known technically as Committee C-3, voted the following definition:

"Brick.—A structural unit rectangular in shape and made of burned clays unless designated by a prefix indicating another material.

"Note.—As through centuries of use a brick has been an object of clay, the term 'brick,' if used without a qualifying adjective, is understood, in the present state of the art, to mean a unit of burned clay. Bricks are usually solid, about 8 by 3 3-4 by 2 1-4."

For the last two or three years effort has been made to change the long-established meaning of the word brick. In the public mind there has been no confusion, but as a matter of propaganda confusion has been injected into technical discussion of the question, "What is a brick?"

Edison Camp Placing Lines Near Richgrove

RICHGROVE, Aug. 7.—Temporary camp about twenty miles east of Richgrove on Rag Gulch at Willow Springs has been established by the Southern California Edison Company. A double-steel power line is being constructed along the foothills.

This is rush work to connect the power from plant number three on Kern River to Magunden, to supply a deficiency of electricity in the southern San Joaquin valley, officials said. While the new line makes only a temporary connection, the towers are permanent and are to be a part of the double line from Big Creek to Magunden, following closely along the foothills it was declared yesterday.

Work will be continued on this new line during the fall and winter. Twenty-five miles of line will be constructed now to make the necessary connection. Four towers are put together, raised and completed each day, the report indicates. About 300 men are employed on the rush work.

INGLEWOOD STORE NEAR COMPLETION

INGLEWOOD, Aug. 7.—Under the personal supervision of D. H. Forbes, one of the owners, a modern two-story brick building is rapidly nearing completion at 211 South Market street. The structure will cost $25,000. The front is of red pressed brick, with terra cotta trim. Two store-rooms are on the ground floor and six two-room suites of offices above.

HICK DRIVERS WARNED

One Side of the Street Is Enough in Huntington Park

HUNTINGTON PARK, Aug. 7. Automobile traffic in Huntington Park, along Pacific Boulevard, will hereafter have to watch "it's step," for the city trustees have passed an ordinance, making the east side of Pacific Boulevard a thoroughfare for north traffic only, and the west side for traffic moving south. Heretofore motor vehicles have at times been going in both directions on either side of the Boulevard.

Phoenix Realty Men Visit Dam on Salt River

PHOENIX (Ariz.) Aug. 7. (Exclusive)—Eighty-seven members of the Phoenix Realty Board recently were guests of Manager C. C. Cragin of the Salt River Valley Water Users' Association in a visit to the Horse Mesa Dam on Salt River, a structure that will complete plans for an annual income of $2,000,000 from hydroelectric sales.

This sum in seventeen years will repay the government for the Roosevelt reclamation project and the cost of great improvements that have been added by the association, leaving the farmers of the Salt River Valley with an annual dividend on their acres, possibly to be paid in the shape of concreted canals and laterals or in new storage works, Mr. Cragin declared.

SIX BITS LANDS CONTRACT

Tulare Firm Gets Job As Lowest Bidder on Project

TULARE, Aug. 7.—A difference of only seventy-five cents was found between the two lowest bids marking awarding of a contract for the installation of a permanent lawn sprinkling system at Tulare Union High School when bids were opend by the Board of Education. Canby Plumbing Company on a bid of $83 received the contract, while the Tulare Plumbing Company submitted a bid of $83.75 and R. E. Rounsaville one of $92.

PIER WORK RECORD IS UNDER WAY

One Hundred Feet of Piling Already Down for Structure of Club

A new record in pier construction is being made by the William Ledbetter Company at Ensenada, where this concern is building the new 2550-foot pier for the Club Internationale of Ensenada, according to word from the Lower California city.

"Actual construction work on our pier started July 4, last," said F. G. Hoffine, president of the Club Internationale, "and the piling for the understructure now extends from the foot of First street to the mean low tide level. This means that almost 100 feet of piling has already been driven, showing the rapid strides that the contractors are taking in rushing the work.

"Just as soon as the pier is sufficiently far along to permit the landing of building materials direct from the steamers, we propose to proceed with the construction of the Moorish-type clubhouse, which is to cost approximately $850,000 and will include every feature of modern clubhouse construction."

Price (clear) $210,000
Income (app.) $45,000

We are EXCLUSIVE AGENTS for a highly improved California Alfalfa Ranch.

Property consists of 525 acres, all in Alfalfa, located near Thornton, between Sacramento and Stockton, on the highway.

Buildings in very good condition. Comparatively small overhead.

Will consider Los Angeles Business Property and assume or pay cash difference.

Property submitted must be right.

MEMBER EXCHANGE BUREAU
BERNARD ROSENTHAL
AND ASSOCIATES
304 Union Oil Building
Phone VAndike 2511
REAL ESTATE INSURANCE

FOR OVER 20 YEARS
"NOTHING BUT BUSINESS PROPERTIES"
W. ROSS CAMPBELL

LET'S DISCUSS IT—

"ANALYZED BY THE W. ROSS CAMPBELL CO."

The above phrase in security advertisements means:

That the property has been examined by a staff of thoroughly experienced specialists with the single object of obtaining and recording all the facts which have a bearing on its value.

That these value facts have been translated into terms of money through the utilization of authentic statistical data and that the result is not one of individual opinion but of demonstrable truth.

That the value has been established by a competent organization which has a keen sense of its moral responsibility to the business public.

WE HAVE THE "FACTS"

Sales
Leases
Loans
Exchanges



Bonds
Insurance
Property
Management

W. ROSS CAMPBELL CO.
712-14 South Spring St.
Phone TRinity 9911

FULLY LEASED
CHOICE STORE BLDG.

Pays 10¼% Net on Total Price
14% Net on Cash Investment
Prime Location on Very Busy Blvd. in Densely Populated Section Northwest.
Reinforced Concrete and Brick Construction
Lot 100x140 to Alley

Improvements Cost $44,000
Lot Value (Low) 60,000
Present Worth $104,000

Can Deliver For Quick Sale

$85,000

Income on bona fide leases to high-class tenants, $9780 per year

Ground value enhancement assured. Foundation to carry additional floor, which together with increased lease value on present improvements will show fine returns commensurate with increasing value of ground.

This will bear rigid investigation and we especially recommend it.

See Mr. O'Hara

KELLS & GRANT

DUnkirk 3000 *Cor. Wilshire and Western*

Let's Talk it Over
CLINCH —AND— THURTLE
REAL ESTATE—INSURANCE
WESTERN AVE. AT FOURTH DRexel 2368

OUR SUCCESS THE SUCCESS OF OUR CLIENTS

What We have Done For Others We Can Do For You. Complete Details On The Following Properties Gladly Furnished To Interested Parties.

TWO STORY BUSINESS BLOCK FOR EXCHANGE

Hollywood car line corner. Building practically new. Conservatively financed. Income approximately 10% when all rented and owner will take one or two small pieces of city property for $40,000 equity. A corner with a sure future and susceptible of further development.

WILSHIRE DISTRICT APARTMENT HOUSE FOR EXCHANGE

Wide, deep lot. Large rooms, handsomely furnished. Income over $15,000 per year. First mortgage only. Very desirable location and a money-maker. Owner will take clear vacant for $65,000 equity or make attractive deal on cash basis.

BUSINESS VACANT SPECULATION

165 feet on car line. For sale at a price below anything in the immediate vicinity. Small cash payment and easy terms, or will take Los Angeles or vicinity property up to $25,000 or for equity. This property is on a main, wide thoroughfare and is sure to increase in value.

WILSHIRE BOULEVARD BARGAIN

A large lot, east of Western Avenue, exceptional site for Class "A" hotel building with shops or studios. Priced right for cash or owner will take really high grade business income up to $100,000 in exchange. Might consider 99-year lease.

IMPROVED MELROSE AVENUE CORNER, $35,000

Where values are enhancing very rapidly. No thoroughfare in Hollywood is coming stronger than Melrose Avenue. Here is a corner which will average 10% on total purchase price on present leases to good tenants. Could not be duplicated for the present low price. This is a fine buy for secure investment.

Every Day in Every Way
WESTERN AVENUE
IS GETTING BETTER AND BETTER!!

It will soon be impossible to pick up real bargains on this great "uptown" thoroughfare

BRICK STORES ADJOINING ONE OF THE BUSIEST CORNERS

All leased to very responsible tenants, present income $5400 per annum, price $60,000—will consider some trade!

RIPE FOR IMPROVEMENT!

60x150 on Western Avenue less than a block from 6th Street, priced way below market for quick sale! Nominal improvements now paying moderate income. No trade.

EXCEPTIONALLY ATTRACTIVE CORNER STORE BUILDING

This 80 foot Western Avenue corner adjoins big developments which will greatly enhance its value. Improvements are of unusual architectural quality and present leases show splendid return on price of $85,000.

ONE OF WESTERN AVENUE'S GREATEST CORNERS

Now offered for the first time! Improved! Good yield! Wonderful future! If you want the best let us tell you about this!

Mr. Thomas or Mr. Cole

THE HENRY de ROULET CO
REALTOR
Southeast Corner
WILSHIRE at WESTERN
DUnkirk 4400

HOLLYWOOD
FOR SALE OR EXCHANGE.
STUCCO FLAT BUILDING

40 Rooms Newly Furnished—Income $7,750 Annually. Mortgage $25,000; Will accept clear property in Los Angeles to $20,000 as part payment.

PRICE $65,000.

Address DAK, Box 13, Times Office.



COMMUNITY DEVELOPMENT



PROPERTY SALES IN BEL AIR CITED

Tract Between Los Angeles and Sea Active

Many New Residences Are Now Under Way

Clubhouse to be Finished by October 1

BY AN OBSERVER

The march of progress between Los Angeles and the sea continues to advance with rapidity. The Beverly Boulevard project, destined to open another thoroughfare to the coast, is partly responsible for an increased demand for homes in high-class residential communities in this section.

Sales volume in Bel Air subdivision depicts remarable activity, according to the Frank Meline Company, controller of the tract. The property comprises approximately 4500 acres of home sites.

GOLF COURSE

A new eighteen-hole golf course at Bel Air has been finished. The clubhouse is being built at a cost of $250,000, the subdividers declared. Allen Tomblin, general manager of Bel Air, said that it will be completed by October 1.

Eighteen residences have just been added to the list of Bel Air homes, Mr. Tomblin said. They involve more than $1,000,000 in building. Approximately $4,000,000 worth of home sites have been sold in the tract since its opening. Bridle trails and a circular riding track are at the disposal of residents and their friends. Alphonzo E. Bell, owner and developer of Bel Air, is a great lover of horses. He declared that the stables have been enlarged to accommodate 150 horses.

"Extreme care is being taken in the landscape gardening," Mr. Bell said, "in order that the landscaping may represent the ultimate in beauty and design. I have engaged Mark Daniels, a landscape artist who at one time was in charge of all the United States national forests, to create a beautiful park for Bel-Air. This park will be located on the floor of Stone Canyon, which extends from the Bel-Air stables back as far as Bel-Air Lake. A number of country estates ranging in size from five to ten acres will surround it."

NEW DEVELOPMENT

A high type of development surrounds this property. It overlooks the new 385-acre site of the new University of California in Los Angeles, with a view that equals any section between Los Angeles and the Pacific Ocean.

Among those who are building new residences on their estates are Arthur S. Bent, president of the Los Angeles Chamber of Commerce; Hon. John D. Fredericks, Dr. Hill Hastings, Will T. Bishop, Alex Curlett, Benjamin F. McLouth, Paul P. Paris and Milo A. Baker. The residence of Mr. Bishop will represent an outlay in excess of $200,000, while that of Mr. Curlett will be almost as costly, Mr. Bell pointed out.

Glimpses of Exclusive Residential Subdivision Near Santa Monica



START NEW IMPROVEMENTS

With more than $500,000 expended on improvements in Ponet Terrace, a hillside subdivision of 127 acres adjoining Griffith Park and on a group of knolls above the intersection of Western avenue and Los Feliz Boulevard, new capital has been interested in the further improvement of the property.

Work of installing ornamental lights along the winding drives is progressing rapidly, according to C. E. Kenyon, sales director. Paving work is practically completed.

Ponet Terrace—pronounced Po-nay—after the historic French family who owned this foothill acreage for many years, is said to be an easy twenty-minute drive from the center of Los Angeles and only five minutes' run from the center of Hollywood.

In completing the paved contour roads, Kenyon said, the tract engineers have kept in mind the advantages of accessibility, and as a result have made three entrances to the property from Griffith Park Road on the east, and five entrances from Canyon Drive, on the west.

Only 350 all-view lots have been laid out over the entire tract, affording each homesite permanent view protection. One-third of these have already been purchased, and twenty-five of the homes already erected are estimated to have cost more than $1,000,000, according to Kenyon.

NEW COTTON GINS

McFARLAND, Aug. 7.—The Anderson Clayton Cotton Gin Company has installed four Continental gin stands in its plant here, renovated the old press and built a suction shed and seed-storage house, preparatory to handling the 1926 crop.

Building Rising on Wilshire Corner Site

Utility and beauty will be combined in a new studio and office building, foundations for which were begun last week at the northeast corner of Wilshire Boulevard and Berendo street. Architectural features seldom found in a commercial structure are embodied in the plans.

The structure will be of steel-framed, reinforced construction throughout, the contract for this portion of the work having been awarded yesterday to the Union Iron Works. Of two stories, the structure will be built about a patio, on which most of the ground floor shops will face. The prevailing style of architecture will be Spanish, modified by a Moorish influence.

Senator L. H. Roseberry and A. H. Post are the owners. Morgan, Walls & Clements were the architects. Total cost of the structure will be about $150,000, it was said.

Radio Artists Buy Homes in Chevy Chase

Chevy Chase holds an ever-growing appeal to artists, musicians and lovers of the beautiful, according to W. J. Barr, director of sales for Bert Farrar, Inc., who announced the sale of a group of home sites overlooking the Chevy Chase Golf and Country Club to the members of Bill Hatch's orchestra.

Each member of this musical organization has now secured a site in Chevy Chase and many other leaders in musical and artistic circles have decided on Chevy Chase as a future home, Mr. Barr declared.

Canadian farmers are buying more than 1000 tractors, made in the United States, a month.

RESERVOIR FOR RESORT COMPLETED

Tank and Water System to be Donated to Property Owners

A large stone and concrete reservoir, fed by numerous mountain springs, has just been completed at Green Valley Lake to supply domestic water for the new lakeside community in the San Bernardino Mountains, according to the DeWitt-Blair Realty Company. With the completion of the new reservoir, a big crew of men this week resumed the work of laying water lines along several miles of road.

The reservoir and water system will be presented as a gift to the property owners at Green Valley, along with the new lake, dam and Top-o'-the-World clubhouse, according to the developers.

"Green Valley has long been known as one of the greenest spots in the San Bernardino Mountains because of the large amount of water that flows from the mountain-side springs," said C. F. DeWitt, one of the developers. "Although we are in the middle of the dry season, the water is still above the spillway of the dam. The lake will be filled to the brim throughout the summer."

STEEL JOB

A contract has been awarded the Baker Iron Works by the Brawley Hotel Corporation to fabricate steel trusses and purlines for a new four-story-and-basement hotel and store building at Brawley, Cal.

HIGH-CLASS RESIDENCES UNDER WA

Realty Head Reports C... in Inquiry for Hom... in Subdivision

With the fifteenth high-class dence under way in Beverly ... Heights and plans made for ... ditional homes to be built in ... mediate future, inquiry for ... the area is increasing daily, ... ing to Kenneth R. Baxter, ... in the subdivision department ... Frank Meline Company in ... the property.

Construction of artistic ... going ahead rapidly he said ... day, the latest dwelling being ... M. E. Oswald to cost in ... $20,000. It is to be of ... type architecture with slate ... triple garage.

Five model homes are ... for inspection, Mr. Baxter said ... building has been given an ... by the construction of the new ... ly Hills High School within ... blocks of the tract.

One of the features that ... property in Beverly Hills ... especial appeal is the fact that ... tract is situated in what is ... the most rapidly growing ... community in the entire ... being ideally located between ... wide thoroughfares, Wilshire ... Pico boulevards, and ... Country Club Drive at Beverly ... splendid bus service in addition ... declared.

BEACH FRONTAGE

Incomparable from an investment standpoint—large enough for a First Class Hotel or a Beach Club. This site is one of the very few left on the Beaches suitable for this purpose. It has more Beach Sand than any other location obtainable from Del Rey to Santa Monica. It is one of our major operations and will take $100,000 cash to handle the deal at a price approximating $300 per front foot.

This is worthy of your earnest consideration. Address

BOX 183, TIMES AGENCY

209 Santa Monica Blvd., Santa Monica



Gateway to one of the many beautiful Estates in

Bel-Air

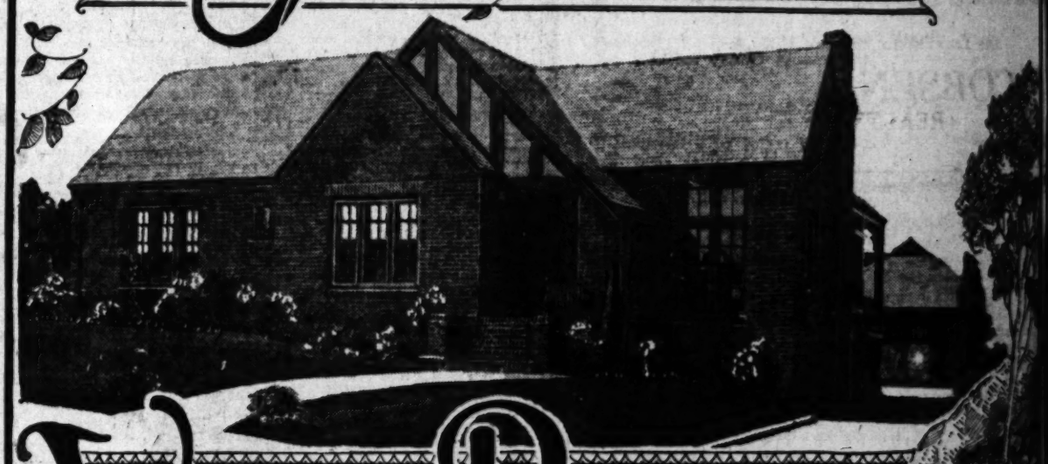
California's Finest Residential Park Estates' 10,000 up

THE FRANK MELINE CO.

Office at Gate Entrance

Motor out Wilshire Boulevard and turn to the right on the first road beyond the Los Angeles Country Club

BRICK HOMES *as we build them in*



VIEW PARK

We are here building a wonderful group of high-class brick and stucco homes. Nearly a hundred of this type have been built and sold here in View Park during the past few months. We are very proud to offer these BRICK HOMES for your inspection today. Each and every one containing extraordinary features, including two baths.



You can now purchase a six or seven-room modern home in View Park with two baths; two-car garage; on terms of only

$1000 Cash

Then convenient monthly payments

View Park is the closest in and most accessible of any high-class residence district in Los Angeles, and buyers, designers, builders and lovers of good homes will be inspecting these homes today. You, too, are welcome.

View Park fronts on Mesa Drive and is reached by this thoroughfare or by West Vernon Avenue or 48th Street direct. Or E car (yellow,) 5-cent fare.

Los Angeles Investment Co.

Owners and Builders of Modern Homes

Main Offices: 1016 South Broadway

OUSE NUMBERS O BE CHANGED

tington Park to Adopt New System

nt Plan Results in Confusion

lications Shown After Annexations

NTINGTON PARK, Aug. 7.— numbering in Huntington Park be systematized, the plans for system of house numbering be preparation at the office of the building inspector. A map is made to show the number of lot in the city.

the present time the street num- which have been in use for sev- ears are causing no end of trou- especially in some of the new ons which have been annexed ntington Park. Many of them regular and some correspond the Los Angeles city numbers, causing confusion not only to ers coming here, but also to stoffice department.

numbering in the Fruitland t north of the city was car- forward when this section was of the county, to correspond the numbering from Main Los Angeles. Similar condi- are existing in other sections city.

expected this change in num- will be completed some time the latter part of the year.

MASONIC BUILDING

wo-story $300,000 lodge building ected for 200 South Euclid ave- Pasadena. The structure, de- by Bennett & Haskel, will be inforced concrete with plaster and tile roofing, covering a site 137 feet.

Watch West PICO

The Backbone

EVERY DOG HAS ITS DAY— speculative day now! You h street in the West section dou and watch West Pico Blvd. d a few dollars on Pico and wat Come on out and get a few re investors are enjoying such ra

Corner near Hauser Blv Inside near Hauser ... La Brea north of San Vi

See One Who

JACOBSEN REAL

ORegon 1191

Whe 25,000 pe residents o will shop.

The Heart

...USE NUMBERS TO BE CHANGED

...ington Park to Adopt New System

...ent Plan Results in Confusion

...isions Shown After Annexations

...INGTON PARK, Aug. 7.—...ecommending in Huntington Park ...be systematized, the plans for ...system of house numbering be... preparation at the office of the ...building inspector. A map is ...made to show the number of ...lot in the city.

...present time the street num... which have been in use for sev... are causing no end of trou... especially in some of the new ... which have been annexed ...ington Park. Many of them ...regular and some correspond ...the Los Angeles city numbers, ...causing confusion not only to ...using here, but also to ...postoffice department.

...numbering in the Fruitland ...part of the city was car... when this section was ...of the county, to correspond ...the numbering from Main ...Los Angeles. Similar condi... existing in other sections ...city.

...expected this change in num... will be completed some time ...the latter part of the year.

MASONIC BUILDING

...ary $600,000 lodge building ...ed for 300 South Euclid ave... Pasadena. The structure, de... by Bennett & Haskell, will be ...ed concrete with plaster ...and tile roofing, covering a site ...by 197 feet.

BAY REGION HOMESITES IN DEMAND

Business and Professional Men Make Up Majority of Purchasers

More than half of the $900,000 worth of homesites sold at Huntington Palisades during the eighty days the property has been on the market has been bought by business and professional men of Los Angeles, according to P. W. Rairden, salesmanager of the Santa Monica Land and Water Company.

Mr. Rairden attributes the increase in this tendency first to the growing demand on the part of people generally for outdoor life and recreation, as evidenced by the tremendous increase in popularity of beach and golf clubs, and second, to the desire of the average man to make a little money by profiting from the increment steadily accruing to city residential land values, particularly in the territory out toward the ocean.

Contract Award on New Hotel is Announced

Contract to build a $350,000 hotel building at 1775 North Wilcox avenue for H. I. Armstrong has been awarded to the William Simpson Construction Company, members of the local chapter of the Associated General Contractors.

Italian renaissance design will be employed throughout, according to Architects Piper & Kahre of Long Beach, and the hostelry will be built of brick with face brick and artificial stone exterior. It will rise four stories on a site 128 by 181 feet and contain 200 guest rooms.

"SPECIAL OFFER" RAPPED AS BAIT

Realty Commissioner Warns Buyers to Beware

Declares Promises Should Arouse Suspicion

Cites Serious Penalties Imposed by Law

J. R. Gabbert, State Real Estate Commissioner, who has recently made a tour of the State from Los Angeles to San Francisco, Oakland and Sacramento, has issued another warning to people to be very careful of extravagant promises containing "special offers" made to the purchasers of property, whether in the guise of so-called free lots, puzzle prizes or any other that may arouse the suspicion; that the same constitute a "bait" and that "there is a hook concealed therein." In speaking of this situation the commissioner said in part:

"There are serious penalties imposed under the State laws for fraudulent advertising and most selling organizations are very wary about the wording of their advertisements. There is greater difficulty, however, in getting at verbal promises that can be made by unscrupulous salesmen or solicitors. Every person who is approached with promises that sound so good that a family celebration is due in honor of their acceptance should make a careful inspection of the full significance of the offer, particularly if the specious plea is advanced that it must be grabbed up at once or forever lost.

"People are also inclined to 'fall for' anything that has the appearance of giving a prize, a special privilege, a bonus or something more than anybody else receives. For that reason every investor should be particularly wary of such offers coming from strangers or from organizations from whom no obligation has ever been incurred.

"Real-estate brokers and property owners are not in the habit of giving something away for nothing. It is highly important, therefore, that when the suggestion is given to a buyer that he is being given something exceptional and something few, if any, others are granted, that he examine the offer to determine definitely whether or not it is a 'bait' and if it is, whether or not there is a hook concealed therein."

Contract Let for Cabins in Girard Area

Victor Girard, community builder, has just signed a contract with Daniels Brothers, Los Angeles contractors, to build twenty-five more mountain lodges at the town of Girard in the Western San Fernando Valley. Twenty-five under construction are sold.

"Those that live in the community enjoy the combined advantages of both city and suburban life," said Mr. Girard, "and the lodges now under construction provide an ideal place for rest or recreation. Girard is within easy motoring distance of Los Angeles and it is accessible on two of the most important highways of California."

RAPID PRICE GAIN SHOWN

Venice Lots Bought Eleven Years Ago for $10 Per Front Foot Held at $200 Figure

Proof that business property in some sections of Venice has increased in value at the rate of more than 200 per cent a year for the past eleven years was received last week by Oliver & Carver, subdividers of the new Venice business district, who secured evidence from Guy M. Rush that Charlie Chaplin bought twenty lots across the street from the present subdivision for $10 a front foot in 1915.

Rush displayed Charlie's check for $2156 which was his first payment on his purchase. Oliver and Carver have sold some $400,000 worth of business property in exactly this same locality in the past two weeks at an average of more than $200 per fron foot, which is considered far below surrounding values, according to Rush.

If Chaplin has held on to the twenty lots he bought in 1915 he has made more than twice his original investment each year since that time, according to these figures. This rate of increase in property values is due to continue, according to members of the subdividing firm as Los Angeles through the City Planning Commission and the playgrounds department is all set on a plan for boulevard and beach improvement that will make "Los Angeles Own Beach" the mecca of many millions of people each year.

POLICE STATION

The Construction Department of the City of Los Angeles will build a $75,000 police station at 1653 Berdue avenue, Sawtelle, for the Los Angeles Police Department, it was declared yesterday. It will be a two-story brick structure with face-brick exterior, covering a site 100 by 140 feet.

VAN NUYS ANNEX

IS MORE THAN "JUST ANOTHER SUBDIVISION." IT IS THE NECESSARY ENLARGEMENT OF A PROGRESSING CITY—A CITY WHICH HAS BEEN CALLED THE FUTURE 7TH AND BROADWAY OF GREATER LOS ANGELES.

VAN NUYS The HUB of SAN FERNANDO VALLEY

We Are Now Offering the 7th Unit.

If you are looking for a sound profit-making investment opportunity

DON'T MISS THIS ONE!

The WAGNER-THORESON COMPANY

3967 W. 6th St. near Western

Telephone WA. 4116

DEVELOPERS OF PROFIT-MAKING REAL ESTATE

Watch West **PICO BLVD.**

The Backbone of Los Angeles

EVERY DOG HAS ITS DAY—And Pico Blvd. is having its speculative day now! You have seen every other business street in the West section double in price. Don't stand back and watch West Pico Blvd. double in price unless you plant a few dollars on Pico and watch it grow too.
Come on out and get a few reasons from us why Pico Blvd. investors are enjoying such rapid turnovers.

Corner near Hauser Blvd.....$277 per ft.
Inside near Hauser .....$140 per ft.
La Brea north of San Vicente.....$9100

See One Who Knows Values

JACOBSEN-ALCORN REALTY CO.

Olympia 1191 — 5126 West Pico Blvd.

Where 25,000 permanent residents of Venice will shop.

14,000,000 Visitors

flocking into the Venice Amusement Zone each year absorb all the parking space in the present business area, which is proving all too small for the increasing needs of this growing community.

$400,000 in sales in two weeks in the new modern business district we have just opened is sufficient evidence of the actual need for this type of property in Venice.

This is a PROFIT OPPORTUNITY that will not last much longer. Drive to Venice TODAY and ask for a map and price list.

OLIVER & CARVER
Fred H. Oliver — Paul L. Carver
608 PACIFIC FINANCE BLDG.
Tract office: Windward & Trolley Way
VENICE
Phones: Santa Monica 64-479, Tucker 8476

Venice

New Business District



The Heart of a City NOW SELLING

Here's a Trip Today!

—for any man who drives a $3000 car

Not because it takes a high powered car, and not because the owner of *any kind of car* isn't welcome.

But because you, who know the luxury of a superior automobile, show by that fact a special appreciation of what this trip reveals, its powerful appeal to every business and professional man who, after the stress of an office day, has learned to value the quiet coolness, the seclusion, the infinite charm of a home in the hills, *within 20 minutes from his club or office!*

Ponet TERRACE

[Po-nay]

Drive north to the end of Western Avenue. Then continue straight ahead across Los Feliz Boulevard, into Griffith Park. Within about 200 feet, turn to the left up an easy, paved grade till you reach the summit.

You are then in the heart of Ponet Terrace (pronounced Po-nay), a residential subdivision as remote in its peaceful grandeur as though it were fifty miles away, yet located within 20 minutes of the city's business section! And those who already occupy the many fine homes in Ponet Terrace, what a wonderful privilege is theirs!

Below you, the whole city of Los Angeles! By day, a vast checkerboard of business blocks and homes; by night a sea of gleaming lights! On the north, the twisting, purple mountains, and on the east, edge to edge with Ponet Terrace, and destined to grow increasingly beautiful with the years, stretches a 3700-acre playground—Griffith Park.

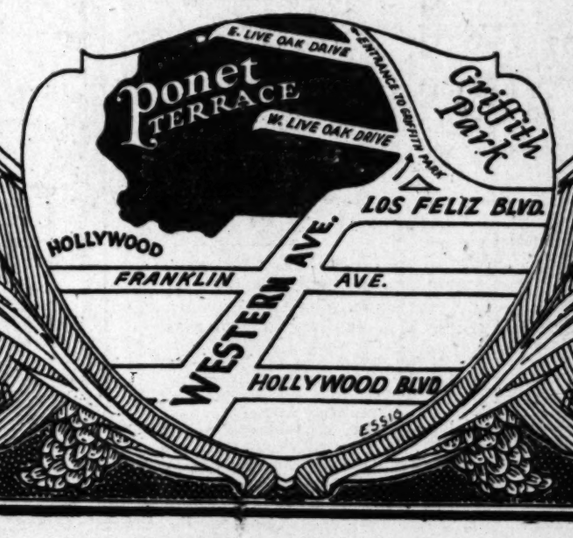
And then comes home to you how limited this opportunity is, *only 350 building sites* and one-third of them already purchased. Twenty-five homes have been erected here in Ponet Terrace, valued at over $1,000,000.

Take this drive today—for the thrill of seeing all Los Angeles at your feet! And count, too, on a second visit, for that same inspiring view by night.

C. E. Kenyon Organization

2189 Live Oak — Telephone Main Office GRanite 5064

The C. E. Kenyon Organization, widely known for the successful development of high-class residential property, are the exclusive agents for Ponet Terrace.



HOUSE PLAN FOR FORTY-FOOT LOT

Design Affords Room and Comfort

Garden Included as Part of Idea

Economy is Big Feature in Building

BY HETH WHARTON

By careful planning it is possible to obtain on a forty-foot lot all conveniences of the usual five-room bungalow. This is demonstrated by the little Spanish house shown this week. The State Housing Act requires that the windows used for light and air must be four feet from the side lot lines. This house is placed so that the bedroom side of the house is four feet from the lot line, but both bedrooms have also windows to the front and rear, thus giving cross ventilation to the rooms. The kitchen and living-room also have this desirable feature.

The house is approached by a drive at a side yard which is eleven feet wide. Steps go up from the driveway to a small covered porch or passage which is on equal level with a small patio. The entrance hall, where visitors may remove their coats, is a valuable adjunct that is unusual in a small house.

The living and dining rooms overlook the side yard, which should be made attractive and bright with flowers at least ten months in the year in Los Angeles. The living-room would be improved by the addition of a fire-place. The kitchen and screen porch are conveniently placed. A breakfast nook could easily be added if desired. The bedrooms and bath are in a separate wing with their own hall, a desirable arrangement.

The living, sleeping and service portions of the house are well separated and distinct. All rooms have ample ventilation. There are numerous and large closets. The house is not too crowded on its forty-foot lot. The exterior is attractive, with its red roof and wall coping, white walls and blue-green shutters, door and window sash.

There are 1020 square feet of floor space and the house can be built for from $3000 to $4000.

TIMELY HINTS ON FINANCING HOMES

Authority Outlines Proper Way for Borrowers to Present Building Loan Case

BY EDWARD R. DEWEY

[Mr. Dewey is a member of the firm of Dewey & Kalver, mortgage brokers. He is an authority on real estate financing.—Ed.]

The information given in last Sunday's article applies to building loans, as well as loans on completed property. This article will supplement it by giving it additional information of value only to those seeking building loans.

First of all make sure that your plans have been drawn by a skillful workman. Secure a draftsman who will prepare good working drawings from your sketches at a moderate cost, for home-made plans are not suitable to show a lender, who will judge the character of the workmanship on the building by the neatness and accuracy with which the plans are drawn.

Do not present the original tracings; have blue prints made, which should be bound together and backed with a proper cover by the blueprinter. If the plans or this paper cover get dirty or used in appearance, have fresh ones made, as otherwise the lender will jump to the conclusion that the loan has been peddled, and this prejudices him against it.

Specifications, too, should be drawn with care. I have raised loans 25 per cent to 30 per cent by rewriting the specifications to display to the best advantage the kind of building that the borrower really intends to build. They should be neatly typewritten on one side only of sheets of paper eight and one-half inches by thirteen inches. In general the longer and more complete the specifications, the better. Mimeographed specifications of different kinds can be bought from most stationers.

In addition to the information contained in last Sunday's article on building loans, the lender is particularly eager to know the area of the building in square feet. To determine this figure, find (in square feet) the actual area encompassed by the outside walls of the building, exclusive of porches; multiply this figure by the number of stories the building is high, unless, of course, the upper floors cover less area than the main floor, in which case they must be calculated separately and added. Have all of this information and the details of your calculations available to the lender.

The information given in this and in last Sunday's article will enable you to present your loan with the greatest possible effectiveness.

Lodge Building in Maywood is Traded in Deal

MAYWOOD, Aug. 7.—The Odd Fellows' Building on East Slauson avenue, owned by J. A. Love, has been sold to A. D. Cox of Whittier, there being approximately $50,600 involved in the deal. In the deal Mr. Love acquired property in Whittier to the value of $25,000.

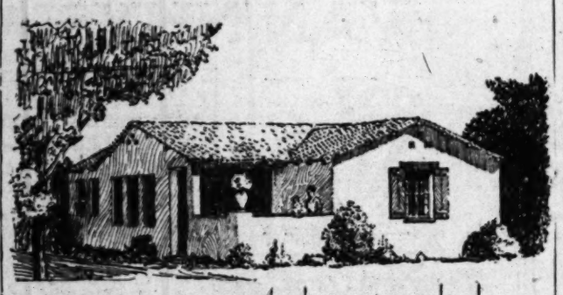
The ground floor of the lodge building is occupied by business concerns while the second floor is used for meetings and entertainments.

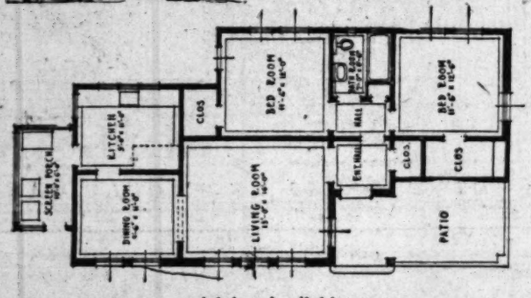
Nogales Hotel Will be Opened During August

NOGALES (Ariz.) Aug. 7. (Exclusive)—The new Hotel Montezuma is to be opened for business the 10th inst., erected and furnished at a cost of $205,000.

It has [illegible]-four guest rooms and five ground floor store rooms, facing a main street. The site is that of the old Hotel Montezuma, for years conducted by Louis Zager, now of San Diego.

Home Outline Given





Advice Available

The house above was designed under the auspices of the Los Angeles Architectural Club for the Small House Plan Service, located on the fifth floor of the Metropolitan Building in the Building Materials Exhibit. This and other plans may be seen and studied there.

REAL ESTATE and BUILDING LAW

A Department for the Property Owner and Home Builder Conducted by the Legal Department of the W. Ross Campbell Company

Question: I am buying property through escrow. Deed is signed and delivered. If grantor dies before recordation, is deed still valid and could it pass to me?

Answer: If by delivery you mean delivery in escrow, the death of the grantor revokes agency created by escrow. However, in course of probate proceeding, the administrator could deliver the deed.

Q.: I am adding two floors to my store building. Can I collect rent from tenants during construction? No clause on this in lease. Tenants knew I was going to do this when leases were signed.

A.: You may continue to collect rent provided the business of tenants is not seriously interrupted.

Q.: Part of my lot will be taken for street widening. Have agreed with referee as to damages for land, but I want in addition severance damages. Can I collect and how much?

A.: Severance damages may, under proper state of facts, be collected. The amount depends upon what the damage is to the part of lot remaining.

Q.: If a deed was given for love and affection prior to death of grantor, would property be subject to inheritance tax? Deed was recorded after death of grantor.

A.: From facts stated the inheritance tax attorneys would insist upon a tax, but the test would be whether or not the gift was made in contemplation of death.

Q.: What is meant by "eminent right of domain" and is it practical to incorporate anything regarding it into a ten-year lease?

A.: The right of eminent domain is that right in the sovereign power to take property for its own use, subject to constitutional provisions such as payment of the value of the land. In a ten-year lease it would be advisable to determine the status of the parties in the event any of the property is taken under the right.

[Copyright, 1926, by W. Ross Campbell Company]

Builders' Questions Answered

By Southern California Chapter of Associated General Contractors

QUESTION: I am building a new home and expect to do the painting at odd times. Can you tell me how to determine the amount of paint necessary?

Answer: Reliable paint manufacturers estimate that their best ready mixed paint will cover approximately 600 square feet of surface per gallon. To get the best results three coats should be applied.

Q.: Cracks have appeared in a stucco house I built recently. The finish is a smooth flat surface. How can I remedy this condition?

A.: We would suggest that you apply a light sand dash, colored to suit.

Q.: Can tar and gravel be successfully applied over an ordinary composition roof?

A.: Yes, if the old roofing paper is not in too bad a condition. You should apply one thickness of three-ply felt paper, then tar and gravel. If the paper is in very bad condition remove and apply as for new roof.

Q.: Will you please tell me if it is necessary for me to take out a building permit for the erection of a small house, if I do all the carpenter work myself?

A.: Yes, if the cost of the material and labor exceed $75 and is located outside of the fire districts (Los Angeles) it will be necessary for you to secure a permit before you start work.

Q.: The contractor will complete my home in a very short time. Should I retain a portion of the final payment for a short time as a protection?

A.: Yes, you should retain a certain percentage of the cost of the house for thirty-five days after the notice of completion has been filed in order to protect yourself against liens being filed. If your contract with the contractor did not specify the percentage to be retained and for what length of time after the job was completed you overlooked an important feature.

Q.: I would like to know how to compute the number of rolls of roofing paper necessary to roof my new four-room house?

A.: Roofing paper contains 108 square feet of paper to the roll which is sufficient to cover 100 square feet of roof area; the eight feet is allowed for laps.

Q.: Which is less expensive to build—a two story house or a bungalow, both having the same accommodations?

A.: Assuming that the building under consideration will contain seven or eight rooms, of the usual size—a two-story house will be less expensive. The saving is due to less roof area and less foundation work.

Q.: Can a lien be secured against property when one has furnished materials and done work repairing buildings? What are the steps necessary in order to get a lien in such a case? What expense?

A.: Lien can be secured for materials and labor furnished for repairs. Blank forms can be secured from any stationery store, which may be filed out and filed. The expense is small. However, filing the lien is only the start in the procedure necessary for completing the terms of a lien. We would advise that you engage an attorney.

Q.: I have been told that the expense of constructing a six-room frame dwelling is very little less than one constructed of brick, can you give me any information

A.: If both are finished in the same wood and the same workmanship the brick construction will cost approximately 20 per cent more.

VIADUCT WORK TO START

Work will be started this week on the new Seventh-street viaduct across the Los Angeles River and the tracks of the Union Pacific and Atchison, Topeka and Santa Fe Railways, according to Lange & Bergstrom, members of the local chapter of the Associated General Contractors, who have been awarded the contract at $405,494.

The new viaduct will be 1580 feet long and 71 feet wide, constructed of reinforced concrete with an asphaltic concrete roadway 56 feet wide. The present bridge is reinforced concrete 66-feet wide and consisting of three 80-foot arch spans, built in 1910 at a cost of $115,000, will be utilized in the new viaduct.

Proposals to build the new bridge were opened by the Board of Public Works on May 3, but the award was delayed until the five-party contract was drawn-up and signed by participants in the cost. The order from the State Railroad Commission authorizing construction of the bridge provides that the steam railroads shall each pay 25 per cent of the cost, the city and county each 18 per cent and the Los Angeles Railway Company the remaining 14 per cent.

The entire cost of the project, including lowering the railroad tracks, engineering work and other expenses, is estimated at $1,500,000.

PIPE MANUFACTURERS TO OPEN IN VISALIA

VISALIA, Aug. 7.—Of more than passing interest to Visalians is the announcement that Bent Brothers and Clark, cement-pipe manufacturers are establishing their main office here. A. A. Clark, active member of the firm, has announced the opening of a temporary office, which is to be followed within sixty days by complete office equipment.

BUILDING MOVE CITED IN WOODLAKE DISTRICT

WOODLAKE, Aug. 7.—Many homes are being built in the Woodlake area and others are being remodeled and redecorated. Two of the homes on which rather extensive alterations and improvements are being made are those of J. I. Cortz and A. R. Scheling.

AIRCRAFT MADE IN REDLANDS

Garage Man Starts Airport to Fly His Own Ships

REDLANDS, Aug. 7.—Building airplanes is the latest industry here. Rex Hicks, owner of a garage at Sixth and State streets, is now completing his first flying machine.

Mr. Hicks has just bought two standard planes and has established an airport for commercial work here.

New Church to be Constructed at Claremont

CLAREMONT, Aug. 7.—Sufficient funds have been raised to warrant immediate construction of the $150,000 church building to be used for educational and social purposes by the Claremont Community Church, according to an announcement made by Rev. A. D. Stauffacher.

In view of the pledges already received a building committee has been authorized to pass upon final plans to be presented by Allison and Allison of Los Angeles. Construction on the building will follow immediately upon approval of the plans, it is declared.

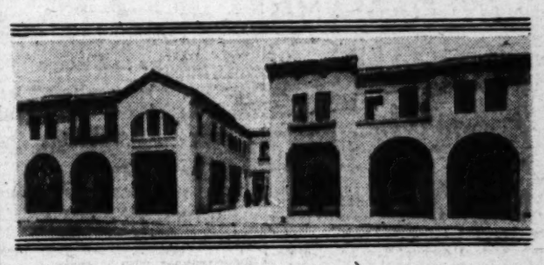
You will get along well enough if you work as hard as the boss does.

Chicken Plant Will Exhibit at Fall Shows

Fishelton Farms will be represented by 100 of its best birds at a number of poultry shows to be held throughout California this fall, it was announced this week by Judge William Wise, supervisor of the Fishelton Farms plant.

The shows in which these 100 fowls will be entered follow: California State Fair, September 5 to 11; Riverside, September 21 to 26; Pomona, September 27 to October 2; Santa Cruz, October 5 to 10; San Bernardino, November 8 to 15, and the Ambassador Hotel Auditorium, Los Angeles, November 30 to December 5.

Santa Barbara Project



La Arcada Building

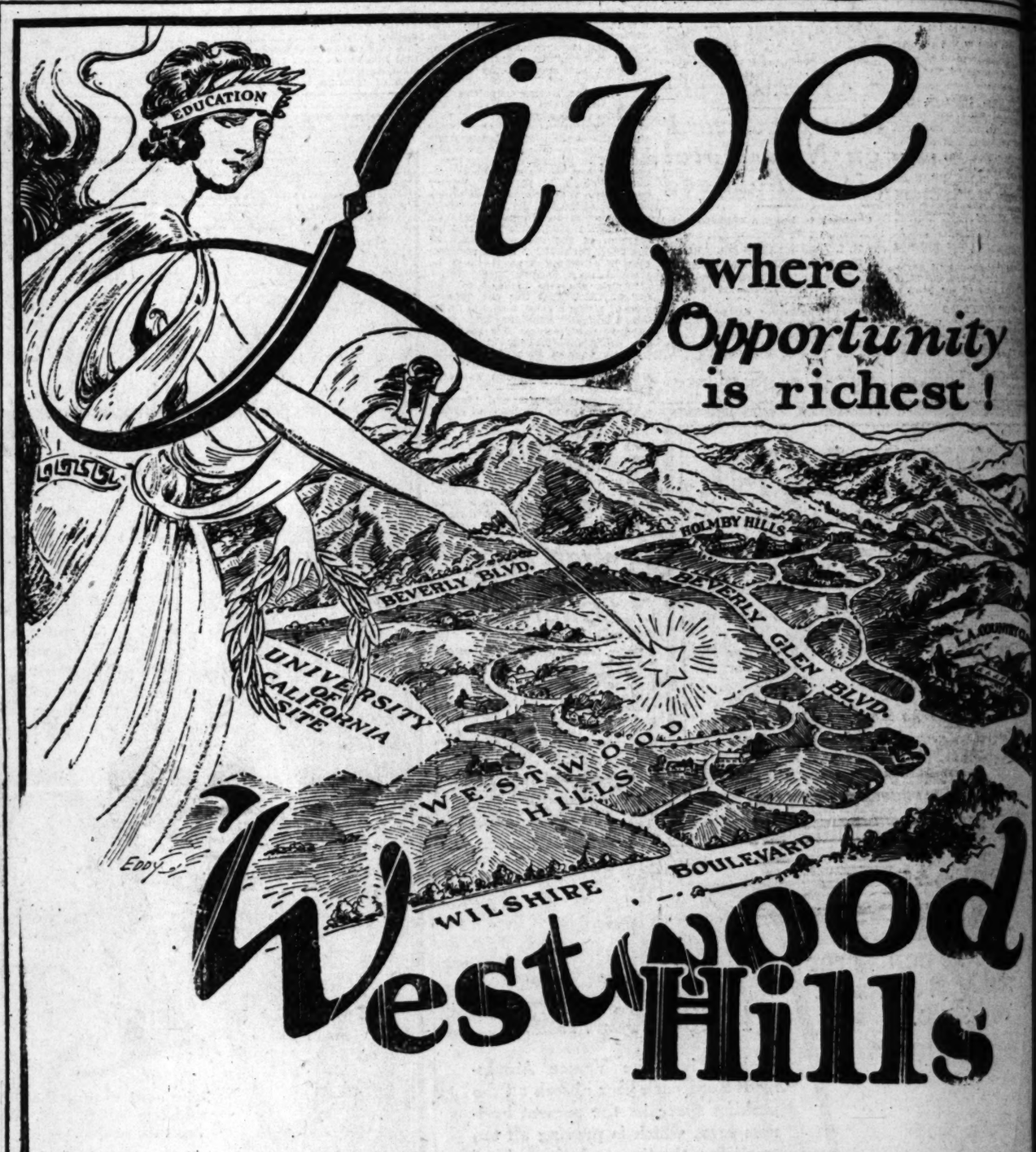
Involving an investment of $500,000 the new La Arcada Building in Santa Barbara has been completed. It was designed and constructed by the John M. Cooper Company of Los Angeles.

School Will Rise Soon in La Ba

A Spanish-type [illegible] costing $115,000 will be [illegible] Ballona, west of Culver [illegible] Lange & Bergstrom, [illegible] ated on Washington [illegible] tween Girard and [illegible]

This twelve-classroom [illegible] unit was designed by [illegible] ard M. Bates, Jr., and is [illegible] of the first school [illegible] built of steel frame and [illegible] in Southern California. [illegible] the building will be faced [illegible] co and the roof will be [illegible]

Farming won't be on [illegible] until a crop is [illegible] quires as little cultivation



We where Opportunity is richest!

Westwood Hills

Your homesite in Westwood Hills gives you something else besides a wonderful place to live.

It also gives you the opportunity to share in profits. If you know anything about West-side foothill values at all, ten minutes at Westwood Hills will convince you that *the cream of opportunity is here.*

Bounded by Wilshire, Beverly and Beverly Glen boulevards and with the University of California Campus site *in its very heart* --- what *must* values do when present plans for these projects mature?

Come out today. the facts you hould have.

Visit the Model Home!

Drive out Wilshire or Santa Monica boulevards, past the Los Angeles Country Club, direct to the University of California Campus site. Bring a party of friends.

How To Go

Drive out Wilshire or Santa Monica boulevards direct to any Westwood Tract Office (just west of the Los Angeles Country Club). By Trolley take Santa Monica car via 10th street at Hill Street Station.

Janss Investment Co.

PHONE MUtual 4221

SECOND FLOOR SUBWAY TERMINAL BLDG. 417 SOUTH HILL ST.

Branch Offices

6516 Hollywood Blvd. Hempstead 4136

357 So. Western Ave. Washington 1367

420 Canon Dr., Beverly Hills. OXford 1135.

1327 3rd St., Santa Monica. S.M. 24600.

25 Years of Responsibility Behind Each Sale

TRACT PLANS ANNOUNCED

Santa Ana to Open One of Most Exclusive Subdivisions in Orange County

SANTA ANA, Aug. 7. (Exclusive)—Development is expected to start soon on what will be one of the most exclusive subdivisions in Orange county. Nat Neff, City Engineer, is completing plans and specifications to improve Victoria street from Nineteenth street to Sana Clara avenue.

The property is owned by a number of wealthy realty owners on Broadway and will open up a large territory west of Broadway. Features of the subdivision are restrictions which call for homes costing not less than $12,500. All houses erected in the subdivision must be two stories in height and must be set back from the sidewalk a distance of at least sixty feet.

The minimum width of lots on the street is seventy-five feet. Frank Purington, Mayor of Santa Ana; Roy Russell, J. E. Coleman, David Meyer, E. A. Noe, J. J. Harrison, B. E. Johnson, L. A. West, Robert Simon, Oliver Halsell, C. J. Ender and John Bruns are some of the property owners interested in the new project. Roy Russell, according to reports, already has drawn plans for a fine new home on the tract.

Victoria street is to be paved with concrete. Some of the finest ornamental street lights in Southern California will grace the street. A special assessment district will be formed to care for the improvement of the streets.

School Leases Room in Vine Street Building

The Hollywood Secretarial School has leased quarters in the new Vine street post office building. Last year students at the school represented fifty-five colleges and universities came from thirty-eight different States and twelve foreign countries, according to school officials.

The enrollment is not confined to college persons, the management said, but is largely made up of people in business who feel the need of secretarial training.

Such subjects as shorthand, typing, commercial law, filing, English, and other essentials to a business career are taught.

The American soda fountain has been introduced into Japan by Miss Kiyoko Ogawa, who made several years' study of it in this country.

Work Started on Pipe Lines in Earlimart

EARLIMART, Aug. 7.—W. L. Woodward, who recently secured the contract for digging trenches for water pipe for the Mutual water system to be installed here, has begun operations. Mr. Woodward submitted the lowest bid, officials announced.

A large pressure tank and pump are on the ground and will be installed as soon as power connections are made. President James B. Howard of the Earlimart Mutual Water Company recently purchased pipe for the mains in Bakersfield. Pipe will be placed as fast as the ditches are completed, he declared.

Miss Esther M. Knudsen, who graduated from Minnesota University last year as a full-fledged civil engineer, now works at a desk in the drafting room of the Wisconsin Highway Commission.

JULY SALES SET RECORD OF CONCERN

Heaviest in History of Realty Firm, Head of Company Declares

For the fourth consecutive month, Janss Investment Company sales this year have exceeded those of any similar month in the history of the organization, Edwin Janss announced yesterday.

Sales by the company, developers of Westwood Hills, during February, April, May, June and July have been the heaviest for these months since the company was organized, twenty-five years ago. The months of January and March were not high-record months, Janss explained, because the engineering department of the concern was not able to come within 30 per cent of preparing enough property to supply the demand. Had it not been for a shortage of available property during these two months, every month for the entire year would have established a new record.

"Every indication now points to a decided change of local realty price standards during the next five years, as far as desirably located west side properties are concerned," he said. "The natural growth of the city should bring about a constant upward trend of prices—but when you stop to consider that the Olympic Games are only about sixty months away, according to present plans, and that they alone should bring conservatively, 500,000 visitors to our city, the effect this can have on values is tremendous. Values during the past five years have advanced very appreciably without such an attraction."

Besides being editor of a woman's journal, Mrs. Lila D. Monroe of Topeka, Kan., is a highly competent lawyer, a successful politician and an energetic exponent of social reform.

HOTEL NEARS COMPLETION

Women's Project on Figueroa to Be Formally Opened To Public in Near Future

Hotel Figueroa, representing an investment of $1,108,000, organized, financed, designed according to their wishes and built under the supervision of women, a project of the Young Women's Christian Association of Los Angeles, will be formally opened on the 14th inst., and to the public on the 16th, 17th and 18th inst., according to an announcement yesterday by Mrs. M. N. Bouldin, managing director.

It is located at 939 South Figueroa street, on which it fronts seventy feet, is thirteen stories in height, modern, its architecture following the Spanish motif, and contains 409 rooms. Its slogan is, "The hotel of unusual service, the climate's only rival."

The furnishings were specially designed by D. M. Kelley of Barker Brothers, utilizing the hotel's own colors of green and amber. Nine top floors are to be occupied exclusively by women and two floors are to be rented to men with families.

Prominently identified with local movements for the welfare of business and professional women, to which class the hotel caters, are the following women that have made liberal donations to the building and furnishings: Mary P. Moll of Beverly Hills, secretary; Mrs. Chester C. Askley, president, and Mrs. Lyman Farwell, treasurer of the Y.M.C.A.; mrs. Dabney Day, all of Los Angeles, and Mrs. George M. Edmands of Pasadena. Gifts were also received from the estate of Mrs. Elisa Otis.

Progress Puts End to Pioneer Phoenix Ditch

PHOENIX (Ariz.) Aug. 7. (Exclusive)—Of large importance to North Phoenix property holdings has been the abandonment of the pioneer town ditch, dug by Jack Swilling and associates in 1868, passing along the northern edge of the original townsite. For years it has been a nuisance, occupying several blocks of Van Buren street, passing through the high school grounds and beside the Federal Building.

The filling is to cost about $130,000, to be paid by the city and the owners of the property benefited. Several swimming pools are to be provided where the canal has passed through a city park. The canal will be eliminated for thirty-five city blocks. Paving Van Buren street will then be finished, officials declared.

LOCAL BROKER MAKES ANOTHER CONNECTION

Announcement was made yesterday that E. R. Knerr, formerly of the W. Ross Campbell Company, has united with Earl V. Abbott in industrial activity. S. C. Anderson and T. S. Steel are also members of the organization, the announcement declared. The Abbott concern operates in the Goodyear Park district.

CATTLEMEN BUY IN IRRIGATED SECTIONS

PHOENIX (Ariz.) Aug. 7. (Exclusive)—Local dealers have found many customers for valley acreage in the cattle and sheep owners of Northern Arizona, who now are using pasturage in irrigated sections as insurance against the loss that has been known to the livestock industry in years of drought.

Lankershim High School Tract!!

Everybody's Talking About It!! It's The Latest Investment Sensation!!

THIRD and FOURTH Units SELLING Like HOT CAKES!!!

They're building the big $400,000 Lankershim High School!!!

Come Out and Watch Them!!

$10 PER MONTH

No need to go into details! They're buying these big fruit-covered homesites and beautiful business frontages so fast because they're absolutely selling themselves!! PRICES FROM $975 UP!

THE ONLY PLACE IN CALIFORNIA WHERE JUST A SMALL DOWN PAYMENT AND TEN DOLLARS PER MONTH WILL BUY YOU A NEST-EGG THAT WILL MEAN A MINT IN FUTURE PROFITS!!!

Beware of the Wasted Opportunity!!!
Come Out Today!!!

BY AUTO: Drive out Hollywood Boulevard to Cahuenga Avenue, then out Cahuenga to Universal City and along Lankershim Boulevard to our New offices at Kling Street and Lankershim Boulevard.
BOTH SIDES OF THE BOULEVARD. Watch for the red and white flags.
BY STREET CAR—Take P. E. car at Fourth and Hill. Get off at Hoffman stop, Lankershim, and walk one block north to Kling. Watch for the red and white flags. Offices open every day, including Sunday, from 9 a.m. till dark.

J. D. Millar Realty Co., Owners, REALTORS
326-330 Wilcox Bldg., Los Angeles, Cal.
But Come to Tract Office in LANKERSHIM

"BUSINESS OPPORTUNITIES"

—variety unlimited for large or small investments
—listed alphabetically every day in—
TIMES WANT ADS



AT FONTANA

Prosperity Makes Good Neighbors

THEY have organized a Moonlight Club at Fontana. On Saturday night nearest the full moon neighbors meet under the orchard trees, partake of wholesome ranch food, sing, tell stories, and boast about their hens. They are happy because they are prosperous—*because their future is secure.*

Would You like to join? How about Your future?

There is an opportunity *now* at Fontana for you to lay the foundation of future independence. This is how you can do it:

Select five or ten acres of young soft-shelled budded walnut orchards, with domestic *and* irrigation water, electricity, oiled streets, between two main boulevards, with two more seasons of professional care free, backed by Fontana's six million resources. We offer these orchards, not for $2500, nor $2000 nor $1700 an acre, but for *$650 per acre.* Look around. Compare. *Bare land* in other poultry colonies of Southern California is sold for twice the price of these *orchards.*

Five acres mean an initial investment of $812.50, one-quarter the purchase price, the balance payable semi-annually in 10 years—or in very easy monthly payments if you prefer. *At this price you can't lose.* Purely as an investment these orchards should be worth $2000 per acre ten years hence.

We do not want you to wait that long. We want you to join a Fontana Moonlight Club now if you can, two or three years hence if you are not ready or want to build up more capital. You won't have a walnut income in three years, but we will help start you in the egg business with its weekly pay check under the Fontana Plan that has already put 500 families on the road to independence.

What is the Fontana Plan? Briefly, it is fruit growing combined with poultry—technical guidance for the inexperienced, standardized poultry plants, co-operative buying and selling, plus ten-year building loan if needed, plus constant friendly interest in your welfare. FONTANA CANNOT AFFORD FAILURES.

It's too big a story to tell here. Let us tell you about it through our booklet or through one of our representatives. We promise you won't be bothered or annoyed. *Fontana* does not need to use such methods. One of our men last week sold five orchards in a day *without asking one of his clients to buy.* Send in the coupon or call in person or by telephone at our Los Angeles Office, 631 South Spring Street, Telephone TRinity 3064.

¶We can only present the opportunity: You must take the first step. Fill out and mail the coupon to us today. Start NOW on the road to future independence.

THE FONTANA FARMS COMPANY
631 South Spring Street, Los Angeles, California

Please send me more detailed information about Fontana:

*Name*_____

*Street*_____

*City*_____

NOTE—If you give P. O. Box, give street address also. T. 8-8

¶See Fontana's opportunities on the Screen. Five reels every day at 2:30 on the sixth floor of 631 South Spring Street. *No lectures. No solicitation. No admission.*



$1750

That is the surprisingly low opening price for homesites in the new Chevy Chase unit overlooking the wonderful Chevy Chase golf course which is now more than 60% complete.

Imagine securing country club property in this beautiful location within 8½ miles of Los Angeles' center at such a low cost including all improvements and payable on easy terms. No wonder it is selling fast. SEE CHEVY CHASE TODAY.

Chevy Chase

Larger Homesites at Lower Prices



Drive to Glendale via Glendale Boulevard or Los Feliz, then north on Brand Blvd. to Colorado, east to Chevy Chase Drive, then north to main office of Bert Farrar, Inc. 20 minutes' drive from Los Angeles' center.

Bert Farrar Inc
OWNER
OFFICE IN CHEVY CHASE
Telephones
Albany 5414 Glendale 5287
Post Office Address Box 246 Glendale California

Please send me complete information about Chevy Chase.

Name .....

Address .....

City ..... Phone.....

UNITING FOUR GREAT COMMUNITIES
GLENDALE FLINTRIDGE PASADENA LOS ANGELES

SAN FERNANDO GROWTH SHOWN

Valley City Building Makes Advance

House Shortage Cited by Realty Man

Postal Receipts in Gain Over 1925

SAN FERNANDO, Aug. 7.—San Fernando building permits totaled $383,432 the first seven months of 1926, according to records at the City Hall. This total, together with the amount of property involved, will amount to nearly $750,000, it is declared.

Recently completed improvements amounted to $260,000. Improvements now under way in San Fernando will reach $360,000, including property involved, buildings and stock, as follows: city sewer system, $150,000; Bank of San Fernando building, $150,000; Health Center Building, $50,000; Lewis Hardware Company, $16,000. In addition to projects already under way there are $180,000 worth planned for the immediate future, reports indicate.

The construction of houses has set a good pace throughout the first seven months of the year. However, the pace has not caught up with the demand for dwellings, as there is not a furnished home for rent north of the Southern Pacific tracks in San Fernando, according to James T. Etter, president of the San Fernando Realty Board. House construction is expected to take on added impetus when the summer months are over, as the return of many citizens from summer vacations, together with an anticipated influx of tourists, will create a more urgent demand for dwellings.

APARTMENT SHORTAGE

The apartment-house shortage is also felt in San Fernando, officials pointed out today. A large apartment, thrown open for public inspection the first of last June, is now completely filled and plans are being made by a local capitalist to build another. In connection with this, a family hotel is being fostered by the progressive community element.

The installation of the city sewer is one of the biggest public improvements that has taken place in San Fernando. Twenty-one miles of city sewers, ranging from eight to twenty-one inches in diameter are now being laid according to estimates furnished by City Engineer E. Brooks Currey. The work has been in progress the past three months and will probably require two months more to complete it. Sewer outlet is made at the disposal tank located on the city sewer farm, southeast of San Fernando.

A city planning commission will be appointed soon by the Council, according to Mayor F. A. Pomeroy, who recently requested the different civic organizations to nominate a member each to serve on the board.

One of the first problems for consideration by the city planning commission will be the improvement of the Southern Pacific grounds, which include a large area in the center of town, and a systematic order of tree planting. Officials of the Southern Pacific are willing to co-operate with San Fernando in having the grounds improved, according to a special committee appointed by the Kiwanis Club, and the idea is to create a park bounded by Maclay avenue, Brand Boulevard, First street and Porter avenue.

Different streets will be planted to trees, according to plans being discussed. There are streets which are now bordered with pepper, acacia, palm and other trees.

WIDER STREETS

Building activity has also brought about an agitation to have wider and better streets in San Fernando. Under the supervision of City Street Superintendent F. N. Hubbard old trees are being cleared out on certain closed portions of Brand Boulevard, with the plan of having that thoroughfare opened throughout. In like manner other streets and boulevards will be cleared and opened.

It will not be long before more school buildings are needed in San Fernando, as the increase in population to over 7000 tax-payers is taxing the school room capacity to the limit, and other facilities will probably be provided in the course of the following year. The last school equipment built in San Fernando is the $112,000 O'Melveney grammar school on Chatsworth Drive in February, 1925, the shop and cafeteria built at the high school by the Los Angeles Board of Education in June, 1925, amounting to $65,000, and the $10,000 school building on Maclay avenue, built during July, 1925.

During the first ten months of 1925 the building permits totaled $559,551 in San Fernando, but indications are that this record will be broken by November 1, 1926.

POSTAL RECEIPTS

Postal receipts for the year ending June 30, show an increase of almost 18 per cent over the corresponding period a year ago, according to Postmaster H. C. Caldwell, the gain being as follows: Postal receipt sales for 1924-25, $23,088.46; for 1925-26, $27,187.82. Number of insured parcels, 1924-25, 5567; for 1925-26, 6564.

The number of pieces of mail running through the canceling machine was almost 1,000,000, or to be exact, 894,863, and indications are that the number of pieces will exceed the million mark during the calendar year, declared Mr. Caldwell.

Suburban Territory Evidences Constant Gains and Development



HIGH SCHOOL BUILDING



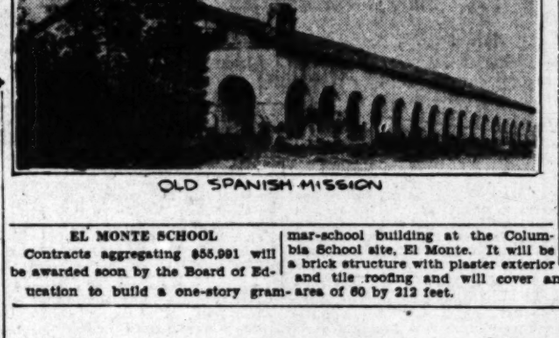
BUSINESS BLOCK



EXCLUSIVE RESIDENCE



SAN FERNANDO DWELLING



OLD SPANISH MISSION

PIER WORK IS UNDER WAY

Los Angeles Contractor Starts Operations on Amusement Project at Laguna Beach

LAGUNA BEACH, Aug. 7. (Exclusive)—P. W. Kranz, Los Angeles contractor, has started construction of a 700-foot pier at the foot of Aver street at Laguna Beach.

The pier will follow the line of the old dock to the huge rock above the water 550 feet from the shore and will go 150 feet beyond. Tony Derkum of Laguna Beach and Forrest Carter who lives near Puente have formed a partnership to finance and manage the project. Recently Mr. Derkum obtained a permit from the United States engineer for the pier. He has the right to extend the pier to the rocks running in two directions from the big rock. Mr. Derkum hopes eventually to build a breakwater that ill give still water bathing to a certain section of the beach.

Several truck loads of pilings were delivered yesterday and Mr. Kranz began making soundings for the shore footings. The work will progress as speedily as possible and it is hoped to complete it before the end of the month. A large fishing barge will be anchored several miles out in the good fishing grounds. Several smaller barges will be anchored in the kelp beds and transportation will be furnished from the end of the pier in launches.

The only concession planned at the present time is a store for bait and fishing tackle. Laguna Beach has had two pier propositions recently. Harry Wilson, Los Angeles, wants to put a pier out from Divers' Cove. The matter is in the hands of a Chamber of Commerce committee. No admission would be charged to the Wilson pier, according to statements made to the Chamber of Commerce, but the proponent planned to run a line of pleasure boats as well as fishing boats.

Store Razed by Fire Rebuilding on Dinuba Site

DINUBA, Aug. 7.—The frame building at L and Ventura streets which was recently destroyed by fire, will be replaced by a modern abusiness block of cement construction, according to L. W. Patterson, owner of the property.

Debris from the fire is being removed, and as rapidly as possible the new building will be erected to accommodate the grocery store which formerly occupied the location.

School Grounds at Orosi to be Improved Soon

OROSI, Aug. 7.—Trustees of the Orosi grammar school have arranged for improvement of the school grounds. Work will be started at once leveling the grounds in front of the building, seeding a lawn and installing a sprinkler system. A double cement curbing will inclose the driveway and gravel will be placed upon the drive.

Grounds in the rear of the building will also be improved. Some of the rooms in the building will be retinted, the garage reconstructed and repainted. All will be in readiness for the opening of the fall term, officials declared.

Elsinore Seen as Center for Clay Industry

Discovery of many new types of clay, two of which were hitherto unknown in the district, has been made at Elsinore by L. M. Richards, clay expert for the Los Angeles Pressed Brick Company, who for several months has been making a scientific examination of deposits on properties of the company, it was announced yesterday.

With vast clay deposits near Elsinore, Mr. Richards believes that town is destined to become a clay center of California.

EL MONTE SCHOOL

Contracts aggregating $55,991 will be awarded soon by the Board of Education to build a one-story grammar-school building at the Columbia School site, El Monte. It will be a brick structure with plaster exterior and tile roofing and will cover an area of 60 by 212 feet.

Santa Barbara Has Culver City Fine Homes Cup

The Culver City Better Homes Committee last week presented to Santa Barbara the Culver City silver cup for making the highest rating in demonstration houses during Better Homes Week in April.

The Culver City committee, composed of Mrs. Dorothy L. Shindler, chairman; Mrs. Sol K. Smith, Mrs. Adin Randall, Mrs. Reeve Houel and Siegfred Goetze, who designed the Culver City demonstration homes, presented the cup at Lobera Theater. It was received by Mrs. J. O. Knighten, chairman of the Better Homes Committee at Santa Barbara, and Miss Pearl Chase, secretary.

Santa Barbara was rated highest out of the eight other cities cited and won the first national prize the second time in succession.

Culver City was given honorable mention in the national contest.

New Hotel in Monterey Will Soon be Open

Hotel San Carlos, in the heart of historic Monterey, will celebrate its formal opening on the nights of August 20 and 21, under the management of Jean Juillard, formerly of Hotel Del Monte.

The Hotel San Carlos is a nine-story fireproof structure of steel and concrete construction, with 160 all-outside rooms, each with private bath or shower. The rooms are attractively furnished. The lobby, spacious lounge, and ladies' lounge are on the first and second floors. A beauty parlor, barber shop, news and cigar stand, information bureau, and valet service add to the service. A solarium, effectively furnished in colors typical of the old Spanish atmosphere, is located on the ninth floor and afford a marvelous view of the blue bay of Monterey and the surrounding hills. It will accommodate over 200 people. Designed by Charles Whittelsey and D. W. Terwilliger of Los Angeles, the hotel project involves approximately $500,000, the management declared.

Mme. Selma Lagerof, noted writer of Sweden, was the first woman in her country to be elected a member of the Swedish Academy.

HOTEL INVOLVES LARGE SUM

Barbara Worth Hostelry in El Centro is Being Improved

The new Barbara Worth Hotel Annex, which is now under construction, will cost nearly $500,000 when fully equipped, while other structures now under way will involve $100,000 additional.

BELL WORKS AT COUNTRY CLUB LINKS

La Cuesta Encantada Plans to be Rushed to Completion in Near Future

With William Bell, noted Southland golf architect, already at work constructing the golf course and with the building plans for the clubhouse completed by Curlett & Beelman and construction scheduled for the immediate future, La Cuesta Encantada Country Club has made remarkable progress since the announcement of its inception a fortnight ago by J. Ward Cohen, the organizer.

The new club, located at the foot of Pacoima Canyon about two miles from the city of San Fernando, when completed will cost approximately $500,000. The club site is the 160-acre estate of H. O. Davis and the clubhouse was designed with the former Davis country home as a basis.

A 3,000,000-gallon reservoir already on the property will be converted into a plunge for the members. P. E. Sallee, hydraulic engineer, is at work developing the club's water supply. The golf course will have a minimum length of 6400 yards.

DAIRY CONCERN BUYS EL MONTE LOCATION

EL MONTE, Aug. 7.—Through the sale of the ten-acre Watson-Hall ranch on Gidley Road by the Frank Meline Company to the Hollandale Dairy another large milk concern has located at El Monte. The consideration is approximated at $20,000. This purchase brings the third large milk plant in this vicinity. The Los Angeles Creamery and the Valley Dairy have establishments here.

APARTMEN STRUCTU TO BE FI

Trend in Hollyw Toward Luxurious Architect Declares

Designed to accommodate ing demand for Hollywood ments of a more luxurious builders are displaying a toward construction with palatial in character, ac the Hollywood branch of Realty Board, declares.

The Ince Investment Co. apartment-house at Fran Franklin avenues, is a four-story brick of Spanish Italian design, to be know Villa Carlotta. It will have apartments, some singles, bles, but featured by malsonettes, with four bedr two baths. Luther T. Mo tect, declares the building word in luxury.

On the opposite corner the is erecting a two-story provide offices, stores and the apartment-house. The ment structure will be similar in type and detail Altos on Wilshire Boulevard by Mr. Mayo.

The building is said to be less typical of many other construction or planned by erations in the Hollywood is announced.

Small Class Reunion

At the recent reunion of Amherst College the class met. It was said to be the class reunion on record, for A. Adams of Walpole, was elected president, treasurer retary, with all the other thrown in. This was becom the sole surviving member class.

DEL MAR

"The Community of Opportunity"

HOME seekers, business men, and investors are daily grasping the opportunity offered by this distinctive community.

Opened for market only five weeks ago, buyers in great numbers have bought Beach Lots, Apartment, Flat, and Court sites, as well as Beach, Palisade, and Ridge sites for residence building.

Rental properties have been leased for the year 1927.

DEL MAR has many advantages... even climate that knows no extremes... a new water system bringing pure mountain water from Lake Hodges... three miles of safe, sandy bathing beach... new fishing pier... open air plunge... all-grass golf course (nearly completed)... the famous Stratford Inn. These and many other features will appeal to home makers, business men, and investors alike.

DEL MAR prices are far below normal and will soon be advanced substantially.

Big profits will be made on DEL MAR property! Hundreds of our clients have made fine returns by purchasing our Carlsbad, North Carlsbad, and South Coast Park land... in many cases as much as 500% over a three year period. *DEL MAR, being similarly situated, will do equally as well.*

We offer business lots on Coast State Highway, near the Beach for as little as $875.

Court Sites in the Palisades for $1,150.

A prominent Business Corner, near the Stratford Inn for $2,500.

An Acre Estate, covered with Torry Pines and other trees for $3,000.

Terms are most easy.

DEL MAR welcomes you. Here you and your family will enjoy health and happiness while your investment earns handsome profits.

For further information, drive out Coast Highway, 105 miles South, direct to DEL MAR, and see our Mr. L. T. Kibler, or fill out coupon below

SOUTH COAST LAND COMPANY

E. M. CLAUSSEN, *Sales Manager*

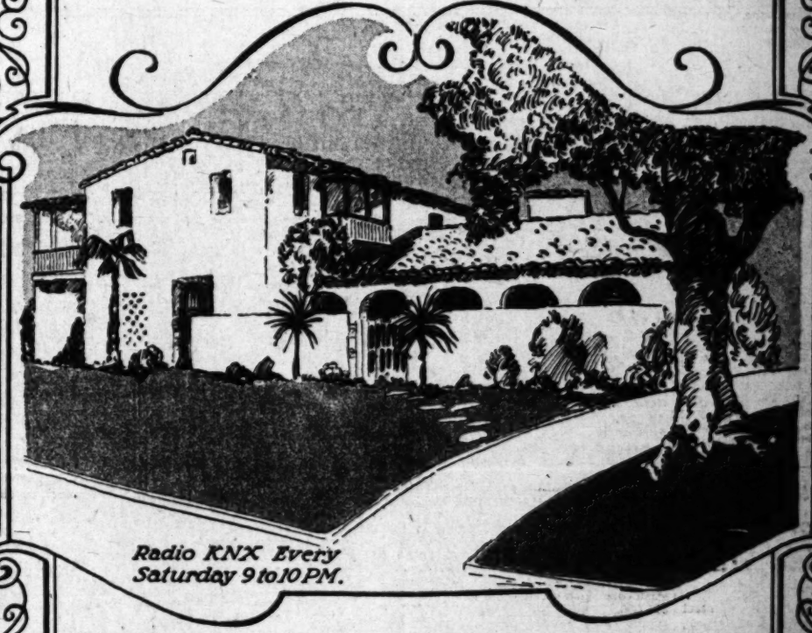
912 Garland Bldg. 740 So. Broadway — Los Angeles, Calif. TRinity 3161

Please send me Road Map with Illustrated Literature about Del Mar

Name_____

Address_____

(Mail to South Coast Land Co.—740 So. Broadway, Los Angeles)



Radio KNX Every Saturday 9 to 10 P.M.

GLENDALE HIGHLANDS

"The Estates Beautiful"

"The Estates Beautiful" in GLENDALE HIGHLANDS invite favorable attention and comment from those who wish to surround themselves with an environment which will stand forever as an attest to their good taste and true culture.

Pride of ownership is the more justifiable when that which is owned is beyond duplication.

And here the endowments of nature preclude such duplication

Prices are so low and so fair that good business acumen prompts early buying.

THE RONDITH CORPORATION
REALTOR
400 LANE MORTGAGE BLDG

Carlin G Smith — Phone — George M. Sunday — TRinity 8601

How to Reach GLENDALE HIGHLANDS
To Glendale Via Glendale Blvd. or Los Feliz—North on Brand Blvd. or Central to Kenneth Road—West on Kenneth to Hillcrest—entrance to Glendale Highlands.

SUNDAY MORNING.



ANALYSIS MADE OF POPULATIO

This City Holds Record Even Distribution

Density Point Seen at Fi and Flower Street

Residents West of Broadw Total 80 Per Cent

Approximately 26 per cent of total population of Los Angeles li within three miles of Seventh str and Broadway, and 68 per cent li within six miles of that point, it disclosed in a report just released the Eberle and Riggleman Econo Service. The report covers the d tribution of population in the bu ing portion of the city. The great density of population is in the vic ity of First and Flower streets.

The statisticians point out that a line is drawn due north and so through the corner at Seventh str and Broadway, approximately 20 cent of the total population of built-up part of the city is east this line and 80 per cent is west. T add that if a line is drawn east a west through the same point, 48 cent of the city population is no or 52 per cent is south of the li Distribution of population by d tricts, according to the report, is follows: Northeast, 224,384, or 20 per cent of total of entire city; Sou west, 186,338, 17.40 per cent; Sou east, 148,790, 13.90 per cent; Hol wood, 122,566, 11.45 per cent; Wilsh 114,333, 10.67 per cent, and Cent 81,083, 7.56 per cent. The remain of the city, outside of the distric enumerated, has a population of 19 818, or 18.07 per cent of the ci total.

Area Has Three New Station in Six Month

HUNTINGTON PARK, Aug. 7 Three depots have been built here less than six months, two by ste railways, and one by an electric li The Santa Fe has recently comple its new freight depot on Fifty-si street, and the Union Pacific has a completed its new depot on Irvi ton avenue, just south of the Hu ington Park eastern city limits, t station being known as Bell.

The Pacific Electric Railway Co pany, which had a small waiting s tion at Randolph and Pacific Bou vard, found its business increasing such an extent that it was necess to enlarge the building, and establi a ticket office here, officials declar

Fabrication of Steel for New Hotel to Sta

Fabrication of the structural st frame for the $500,000 Weston Ho Apartment Building at 5526 Hol wood Boulevard will begin immedia ly, according to announcement ma yesterday by Arthur Bard & C general contractors, who have awa ed the contract to Pacific Iron a Steel Company. It is a combinati of hotel and apartment units. T six-story Class B structure will be o of the most attractive buildings of type in Hollywood, L. A. Smith, designer declared. The owner, H lywood Income Properties, Inc., i included modern conveniences in i 205-room unit of brick and st frame construction, stone trimmed

ICE PLANT A

Daily Capacity Increased Said to be Only

More than doubling the capacity plant Number 27 of the Union I Company, an expansion program h just been completed at the four-a site at 3629 Eleventh avenue, it w announced yesterday by R. A. Park chief engineer at the establishme From an output of sixty tons dai the capacity has been increased 120 tons through erection of a re inforced concrete addition, 50x120 fe

LEWELLYN

Structural Steel Elevators — Boile

"Goods

E. K. Woo

SOM

FIRE R

Wood Shake

give Fire Pro tectural Beau Lived than roofs and

REDUCE

4701 San

PROGRESS in INDUSTRY

Industrial Progress Evidenced by Growth of Los Angeles Plants



TILE ROOFING FIRM



LOCAL STOVE FACTORY



ASSEMBLING STOVES

TILE FIRM DOUBLES ITS PRODUCTION

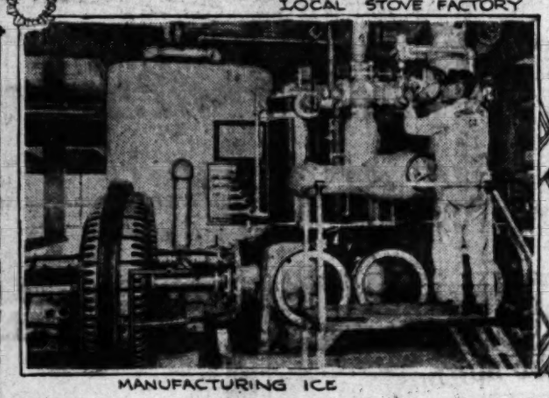
Open But Four Months on Pacific Coast, Factory Makes Gain

Only operating four months, the Hawthorne Pacific Tile Company has doubled its output, manufacturing 15,000 tile per day, according to Fred S. Orth, general manager. He declared that the concrete roofing tile handled by his concern is finding a wide market locally.

The tile is manufactured on large power-driven automatic machines, Mr. Orth said. Fifteen tile are produced each minute.

The Hawthorne Tile Company operates plants in Chicago, Detroit, Miami, Tampa, St. Paul, Fort Worth, Pittsburgh, Denver and New York City. The company manufactures both Spanish and French roofing tile in a large range of colors.

The Hawthorne Pacific Tile Company is a member of the Los Angeles Chamber of Commerce.



MANUFACTURING ICE



GIGANTIC PUNCH

Area Has Three New Stations in Six Months

HUNTINGTON PARK, Aug. 7.—Three depots have been built here in the last six months, two by steam railways, and one by an electric line. The Santa Fe has recently completed its new freight depot on Fifty-sixth street, and the Union Pacific has also completed its new depot on Irvington avenue, just south of the Huntington Park eastern city limits, this being known as Bell. The Pacific Electric Railway Company, which had a small waiting station at Randolph and Pacific Boulevard, found its business increasing to such an extent that it was necessary to enlarge the building, and establish a ticket office here, officials declared.

Fabrication of Steel for New Hotel to Start

Fabrication of the structural steel frame for the $500,000 Weston Hotel apartment Building at 5526 Hollywood Boulevard will begin immediately, according to announcement made yesterday by Arthur Bard & Co., general contractors, who have awarded the contract to Pacific Iron and Steel Company. It is a combination hotel and apartment units. The three-story Class B structure will be one of the most attractive buildings of its type in Hollywood, L. A. Smith, the architect, declared. The owner, Hollywood Home Properties, Inc., has included modern conveniences in the fireproof unit of brick and steel frame construction, stone trimmed.

ICE PLANT ADDS EQUIPMENT

Daily Capacity Increased to 150 Tons; New Machine Said to be Only One of Kind in West

More than doubling the capacity of plant Number 27 of the Union Ice Company, an expansion program has just been completed at the four-acre site at 3800 Eleventh avenue, it was announced yesterday by R. A. Parker, chief engineer at the establishment. From an output of sixty tons daily, the capacity has been increased to 150 through erection of a reinforced concrete addition, 50x120 feet, and through installation of additional machinery.

The ice plant, known as a high-pressure, raw water plant, now comprises a tank room, engine room, office, ice storage room and main building. It is equipped with three ammonia compressors, one of which is a three-cylinder type, said to be the only machine of its kind in the West.

Other equipment includes two electric hoists, and an ice-scoring machine, which cuts ice to correct weights, assuring full measure to consumers, according to Mr. Parker.

Plant Number 27 serves the area from Wilshire Boulevard south and Vermont avenue west, he said. Fifty employees handle operation of the plant and delivery of the ice. Construction of a reinforced concrete garage building at a cost of $15,000 has just been started at the plant site.

JEWELL-W-N
Structural Steel Boilers

Private Club at Arrowhead is Completed

The latest private clubhouse to be erected in Lake Arrowhead woods is the mountain lodge for the employees of the Mortgage Guarantee Trust Company, declared H. C. McClelland, general sales manager for the Arrowhead Lake Company, owners and subdividers the property. Morgan Adams is president of the Mortgage Guarantee Trust Company as well as treasurer for the Arrowhead Lake Company.

The stucco building, in the general Norman English style of the mountain community, is located on the Lake's Edge Road, a short distance from the village of Lake Arrowhead. H. M. Vincent was the contractor and builder while McNeil Swasey designed the dwelling which is a two-story structure with an estimated value of $25,000. The lodge includes thirteen rooms and one apartment.

IRON FOUNDRY TO BUILD IN MAYWOOD

MAYWOOD, Aug. 7.—The Globe Iron Foundry plans to locate in the Laguna-Maywood district. It has purchased one acre of ground from George E. Kelsey, officials announced yesterday. A spur track is being constructed and, on completion of this, the buildings are scheduled to be erected. About $10,000 will be involved it is said. The foundry is owned by Fratto Brothers.

Local Paper Roofing Plant Runs Capacity

The new roofing division of the Los Angeles Paper Manufacturing Company is now operating at full capacity, according to N. L. Brinker, director of sales, turning out special runs to fill a number of large orders for roofing, recently received from Hawaii, San Francisco and a number of local contractors.

"Our roofing is a smooth-surfaced, corrugated type, a product of twenty-five years' manufacturing experience," said Mr. Brinker.

Broker Moves to Meet Rise in Real Estate

In order to meet what it terms a general rise in the realty market, the John L. Plummer Company has moved to larger quarters along Western avenue. Mr. Plummer is devoting all of his time to Wilshire district properties, he declared yesterday.

"During the four years that I have operated in this area I never saw the situation in the realty market as bright as it is today," Mr. Plummer said. His firm will deal extensively in loans and insurance.

San Fernando Business Site Value Doubles

SAN FERNANDO, Aug. 6.—Business property at the corner of Macfey and Porter avenues has doubled in price the past year, according to H. G. Hand, sales manager for the Browning Construction, who has taken an option on the fifty feet on which the H. H. Dace store building is situated. The price stipulated is $65,000 or $1300 per front foot. Last year this property was held at $650 per foot.

It is understood that three banks are bargaining for the purchase of the property, a local bank and two Los Angeles institutions.

Ready-cut Firm Moves Offices to Factory Site

Completing an expansion program involving $35,000, the executives and general offices of Pacific Ready-Cut Homes, Inc., have moved to the factory at the corner of Slauson and Boyle avenues. However, the sales offices and exhibition grounds will be maintained in the old location.

This move has been contemplated for more than a year, according to W. P. Butte, president of the firm, and is in line with a general expansion program that will permit of closer co-ordination of administration and production.

The firm contemplates the opening of at least five additional district offices within the next forty-five days, in anticipation of a heavy fall home-building season. Under the new arrangement additional business can be handled without increasing the staff, thus effecting economies that would not obtain under the old arrangement, according to Mr. Butte.

School Plans in Huntington Park Under Way

HUNTINGTON PARK, Aug. 7.—The Huntington Park city school district now has under way a building program investing $200,000.

Besides many class rooms several school auditoriums are scheduled, all of which will be completed by September. On these projects it is estimated that there are at least 125 men at work.

LOCAL FIRM BRINGS TWO PLANTS HERE

Valve Concern and Brass Company to Start Work in November

Los Angeles's industrial district will be augmented by the addition of two nationally-known manufacturing concerns, coming here from Wilder, Ind., and to be in operation about November 1, according to announcement yesterday by Samuel S. Sproat, president of the Ward Heater Company.

Both concerns are subsidiaries of the Ward company, of this city, and are being brought here in accordance with the announced policy of the company to concentrate activities in Los Angeles. The new concerns are the Sproat Valve Company, and the Sproat Brass Foundry Company.

While most of the output of both concerns is sold to the Ward Heater Company, the new concerns are independent organizations. They export considerable of their output to Australia, New Zealand, India and South America.

More than 100 skilled workmen will be employed in each of the new plants at the start of operations here, according to Mr. Sproat, and the combined pay rolls will be in excess of $3000 weekly. It is planned, the official stated, to double the capacity of both companies about the first of the year.

Present plants of the two concerns at Wilder are being dismantled as rapidly as possible, and much machinery already is en route to Los Angeles, the official declared.

Two New Banks to Have Fronts of Terra Cotta

Contracts to supply terra cotta for facing exterior walls of two bank buildings have just been received by Gladding, McBean & Co., officials announced yesterday. One of the orders is for use in a two-story and basement bank and office building to be built for the Bank of San Pedro at a cost of $100,000. Plans for this structure were drawn by Architect F. L. Stiff. It will be of steel frame construction, with brick filler walls. Myles Regan, San Pedro general contractor, will erect the structure. Site is at Seventh and Mesa streets, San Pedro.

The other terra cotta contract is for a two-story bank and office building at San Fernando Boulevard and Olive street, Burbank, for the Security Trust and Savings Bank. Alfred Priest is the architect, and Elmer Elliott, of Glendale, is the general contractor. The building is to cost $125,000.

Steel Orders Seen as Omen of Activities

Operating its machines night and day in order to meet the demand for structural steel, the Pacific Iron and Steel Company orders are indicative of an upward trend in building in Los Angeles, according to C. E. Bradburn, president.

"The outlook for the coming fall and winter is especially good," Mr. Bradburn said. "Our plant has recently been enlarged and our capacity doubled."

SOUTH GATE BROKER MAKES THREE DEALS

SOUUTH GATE, Aug. 7.—S. T. Ziler, realty man, reports three sales made within the last few days. Harold L. Reade, a druggist of Watts, has purchased a new five-room stucco at 8121 San Luis avenue, in this city; B. F. Clark, has purchased a chicken ranch at 965 Cecelia street, in Cudahy, and Fred Eddins of Carp, Nev., has just bought a new five-room stucco bugalow at 318 Grand avenue, in Walnut Park.

Irrigation Ditch Now Under Way Near Woodlake

WOODLAKE, July 7.—Three miles of ditch for a new irrigation system for the big Sentinel Butte citrus ranch north of Woodlake is now being excavated by a huge ditch digging machine. The ditch will extend from the southern portion of the ranch a mile south of Woodlake, through the property northward to the center of the ranch.

A line of twenty-four-inch steel pipe will be laid. The water will be pumped from wells on the property and taken from the Wutchumna and Cutris ditches, in both of which the ranch owns stock.

The Netherlands will ship more than 12,000,000 pounds of rayon to other countries this year.

American dolls are taking the place of the old style "French doll" in New Zealand.

PRODUCTION BRINGS NEW PLANT UNIT

Business Increases Eight Times in Thirteen Months of Activity

Stove manufacturing in Los Angeles is moving forward. The second unit to be added to its plant was started yesterday by Gaffers & Sattler, gas stove concern in the Central Manufacturing District. In the thirteen months that it has been there, the firm has doubled its pay roll and increased its business to eight times its original volume, officials declared.

The new unit will house a nickel plating and enameling plant including new vats, polishers, grinders, and dryers. Additional land has been purchased for further expansion.

Shipments of stoves will be made this week to markets in Hawaii and Bangkok, Siam, according to W. C. Gaffers, member of the firm.

Friends Church in Whittier to Build Edifice

WHITTIER, Aug. 7.—The East Whittier Friends Church will soon have a new edifice, according to present plans. A campaign to raise $25,000 has been underway and about all of the required amount raised or pledged, officials of the church announced.

The church owns three-fourths of an acre of ground facing Whittier Boulevard and running through to Russell street. The new building will face the State highway. It is to be stucco finish with architecture to conform to the early California type. The building will be forty-five by ninety feet and the ground floor plans call for an auditorium twenty-seven by fifty-six feet with a seating capacity exceeding 300.

Quarterly Meet of Realty Body Will Convene

The Board of Directors of the California Real Estate Association has been summoned by President Harry H. Culver to convene in its third quarterly session at the La Cumbre Country Club, Santa Barbara, on Saturday, the 14th inst. The main themes of the program will be legislation, State convention, and regular association business.

A unique evening's entertainment with a Spanish barbecue and Spanish dancers has been arranged by the Santa Barbara Real Estate Board to be followed by a dance. Guest privileges at the La Cumbre Club will be extended to golfers, the management declared.

AWARDED CONTRACT TO ERECT BANK BUILDING

LANKERSHIM, Aug. 7.—Paul E. Wylie, Los Angeles contractor, has been awarded the contract to erect the brick building for the Lankershim branch of the California Bank, on Lankershim Boulevard. The structure, including all furnishings and equipment, will be completed by November 15, next, at which time the lease on the present banking quarters on Lankershim Boulevard and Margate street expires.

CONSTRUCTION STARTS ON PORTERVILLE HOME

PORTERVILLE, Aug. 7.—Construction has been begun on a new home in Price Garden Acres, the southern suburban district of Porterville, for Mr. and Mrs. Rolla Bishop. Mr. Bishop is one of the paying tellers at the First National Bank. The new home is to be of the French-cottage type, modern in every way, and is to be ready for occupancy in the late autumn, the builders declared.

SOUTHLAND PLANTS TO BE VISITED

Chamber of Commerce Plans Tour for Visitors to Trade Exposition

Hundreds of Los Angeles industrial and wholesaling plants one week from today will be thrown open to the crowds of retailers and professional merchandise buyers that will begin arriving in Los Angeles for the industrial and trade exposition, according to announcement yesterday by the Chamber of Commerce.

Estimates of the out-of-town attendance place the throng at more than 7000. For one week, beginning the 16th inst., the exposition, which will be held in Shrine Auditorium, will be the mecca of buyers whom the Chamber of Commerce hopes to interest in placing orders in the future with Los Angeles concerns.

Described as the most important merchandising move ever attempted by the city, it is said the effect of the exposition will be to establish Los Angeles as the most efficient wholesaling point west of Chicago. As the crowds in the main will be professional men, it is planned to conduct them on numerous personal tours of Los Angeles industrial plants and wholesaling ertablishments.

"Undivided Responsibility"
John M. Cooper, Architect and General Contractor

The Austin Company of California
ENGINEERS BUILDERS
Austin Standard Industrial Buildings
Warehouse and Commercial Structures
777 EAST WASHINGTON ST. LOS ANGELES

M. H. MERRILL & CO.
Laughlin Building, Los Angeles
Engineers—Architects
New Buildings Financed
1896 Merrill Service 1926

UNION IRON WORKS OF LOS ANGELES
5125 Santa Fe Avenue Phone Midland 2241
Structural Steel—Welded Buildings
Shepard Electric Hoists and Cranes

Baker Iron Works
STRUCTURAL STEEL
ELEVATORS
TANKS
950 North Broadway

McCLINTIC-MARSHALL CO.
STEEL BUILDINGS and BRIDGES
DElaware 9121 Most Modern Fabricating Plant on Pacific Coast. TRinity 0205
110th St. and Central Ave.

"Goods of the Woods"
E. K. Wood Lumber Co.
SOMOZIDED
FIRE RESISTANT
Wood Shakes and Shingles
give Fire Protection, add Architectural Beauty, are Longer Lived than any other wood roofs and
REDUCE INSURANCE
4701 Santa Fe Avenue

Home Builders Headquarters for
Building Materials

To be the absolutely dependable source of supply for thousands of home builders, contractors and those interested in home building is the proud distinction of this house. For nearly 30 years now we have supplied literally everything for the builder. You can count on Whiting-Mead for dependable quality and popular prices.

Lighting Fixtures of Highest Quality

There's no real economy in buying cheap or inferior lighting fixtures. We have standardized on the highest quality fixtures because we know it will pay you best in the long run.

Make your selection from our splendid stock. Our display room offers a selection of some 200 different designs and styles. It is worth your while to look it over before purchasing.



Fixture $6.30
Our No. 20 3-light wrought iron Beverly fixture. Polychrome or mission rust finish as shown above.



Fixture, $1.85
Our No. 25 pan fixture. A good popular priced number.

A Special Purchase!
$20 Store Fixtures $7.00
Semi-indirect lighting fixtures intended for stores, offices, etc. Purchased in an unusual way, consequently priced at just about one-third their regular worth. Write for our catalog.



Just Arrived—The New Armstrong
Straight Line Linoleum
It's Inlaid, $1.50 Sq. Yd.
New straight line patterns so much in demand at present. A good selection of colors in first quality Armstrong inlaid cork linoleum, priced $1.50 per square yard, in full rolls.

Colonial Doors $2.25



Five-panel doors as pictured in 2.0x6.6 and 2.0x6.8. Those measuring 2.0x6.6, 2.6x6.6 and 2.8x6.8 are priced $2.50.
One Panel Doors, $3.00
Ironing Boards, $3.75
Medicine Cabinets, $3.65
Understand, our cash and door department is equipped to do all kinds of special detail work to order.

$5.00 White or Ivory Enamel, $3.00 Gal.
A special quick drying enamel. Has a high gloss and can be washed. White and ivory only.

Lumber
Few yards in the city offer the wide selections to be had in our stock. In addition to a huge stock we have one of the most complete planing mills and finish shops in the city. We can get out special detail work and handle all your lumber needs and the prices will be right.
1x3 and 1x4 No. 2 C&B O. P. finish.... $50 M
1x6 No. 2 C&B O. P. finish.... $60 M
1x8 and 1x8 No. 2 C&B O. P. finish... $65 M
1x8, 1x10, 1x12 Construction O. P. $18.-$55 M
See us for other prices.

Still a Quantity of Garden Hose Specially Priced at 9c Ft.
All this season's stock and fully guaranteed. The ½-inch at 9c per foot, including couplings free; ⅝ at 11c, and the ¾-inch at 14c. A moulded, corrugated hose that will give years of service.

Lawn Mowers at $11
The famous Caldwell lawn mowers at the following prices: With 4 14-inch blades, cone bearing, $11.00; with 5 14-inch blades, ball bearing, $12.00.

King Roofing, $1.75 Roll
Our leader. The light weight at $1.75 per roll; the medium at $2.25, and the heavy at $2.75 per roll, including nails and cement ready to lay.

Roofing, $1.25 Roll
A somewhat lighter weight roofing. The light at $1.25 per roll; the medium at $1.75, and the heavy at $2.25 per roll. Price includes nails and cement ready to lay.

We Close Every Saturday Through the Year at 1 P.M.
WHITING-MEAD
General Office and Retail Store: Phone VAndike 1101. Ninth at Maple, 401-423 E. 9th St.
Yards and Factory Retail Store: Phone MIdland 3252. Vernon at Santa Fe, 2260 E. Vernon Ave.
Branch Store, 6840 West Blvd. Phone YOrk 3513

See before you buy...!



Learn how to protect your bathroom investment at this unusual new exhibit of model bathrooms

NOW you can *see* the very bathroom you've been planning—before it is built! Whether you are planning a brilliantly colored room with vivid, many-hued tiles—or a room of dignified contrast—you can see it at the newly opened Hollywood Building Material Exhibit . . . . . 6916 Santa Monica Boulevard . . . in Hollywood. Practically at the junction of Highland Ave. and Santa Monica Blvd. Easy of access from all parts of the city. Plenty of parking space. Open from 8 A. M. to 5 P. M.

. . . Visit this interesting new exhibit with your Plumbing Merchant. Here he can *actually* demonstrate to you the difference between guaranteed and defective fixtures. And he'll help you select the bathroom you want at the price you want to pay.

. . . This is an *exhibit* only—with no salesmen—demonstrating the many beautiful effects obtainable with modern tile, made by the American Encaustic Tile Co. of Los Angeles, and guaranteed plumbing fixtures, made by the Washington Iron Works of Los Angeles. The exhibit is presented by the Washington Iron Works to the Plumbing Merchants of Southern California, and their clientele . . . . to further public interest in better plumbing.

. . . You will gain many valuable, practical ideas for your own home by inspecting these model bathrooms—and you will realize the importance of protecting your bathroom investment by using only Washington Guaranteed Plumbing Fixtures. They cost you no more—yet you get a written guarantee signed by your Plumbing Merchant and the Washington Iron Works, agreeing to replace free of charge any Washington fixture which develops any defect after installation. This insures that no unsightly defective fixture will ever mar the beauty of your bathroom.

Visit this Exhibit with

Your Plumbing Merchant

The Washington Iron Works was established in 1896 — thirty years ago. It is the oldest manufacturer of porcelain enameled plumbing fixtures on the Pacific Coast. Washington vitreous china fixtures are manufactured in a separate plant near San Francisco. A dependable coast-wide service.

This Label Protects You

WASHINGTON
VITREOUS & ENAMELED WARE
HIGHEST GRADE
FULLY GUARANTEED
WASHINGTON IRON WORKS
LOS ANGELES CALIFORNIA

ESTABLISHED 1896

Installations of Washington fixtures in the Biltmore Hotel, Clark Hotel, Beverly Hills Hotel, New Chamber of Commerce Bldg., New Jonathan Club, Pacific Mutual and Pacific Finance Bldgs. — and in hundreds of other hotels, buildings, homes and apartments — are protected by the Washington written guarantee.

The Pink Sheet

AUTOMOBILE SECTION
Los Angeles Sunday Times

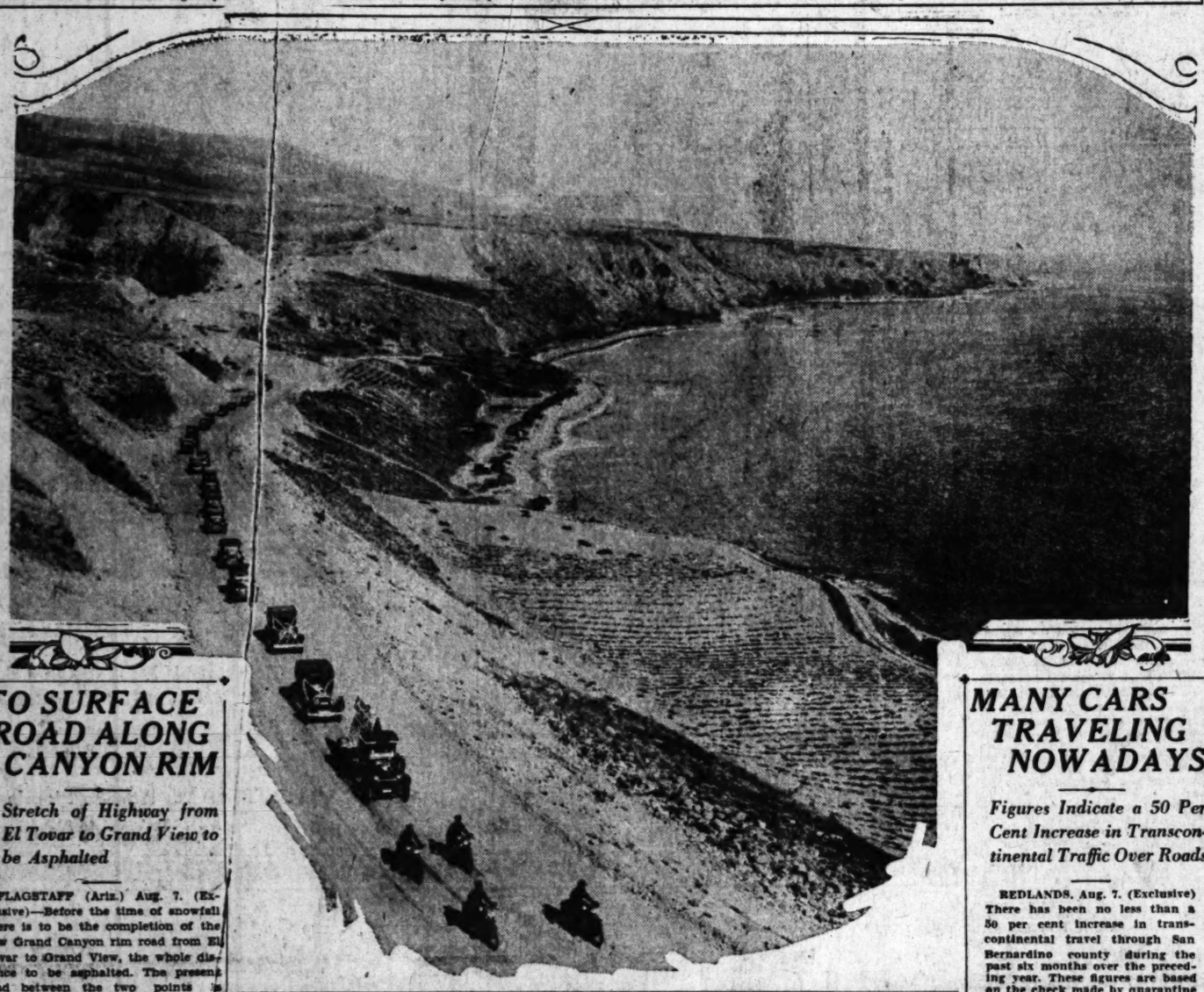
Part VI: 16 Pages

SUNDAY MORNING, AUGUST 8, 1926.

IN THE VAN.

TOURING ON THE VERY BRIM OF THE PACIFIC OCEAN

When the new Palos Verdes highway from San Pedro to Redondo was opened, quite a cavalcade of motorists from both cities made the initial trip over the scenic route, as will be noted above.



LOWER RATES OF INSURANCE

...orist Here Saves a Whole Lot of Money

...l Kinds of Coverage Quite a Bit Cheaper

...o Club Responsible for the Situation

...torists of Southern Cali... enjoy the cheapest in... rates on their cars of ... section in the United ..., according to rate sche... issued this year by the ...erence stock companies ...ughout the country. A ...parison between automo... insurance rates on cars for ... lines of insurance in ...olation centers of the ...d States with the rates ...ged by the same companies ... same cars in Los An... indicates that the motor... in this section in some in... pays less than half of ... they do in Pittsburg, ... York, Philadelphia and ...go.

LOTS CHEAPER

...e startling advantages are re... notably in the rates for the ... priced and cheaper cars. On ... latter, full coverage for ... of $600 in Los Angeles costs ...FM. The same policy costs ... in New York $346. ... higher priced cars a similar ... is found. Full coverage on ...ly priced cars insured for ... gives the premium in Los An... at $343.50; in New York the ... policy calls for a premium of ... in Philadelphia it is $382. ...nest approach to the Los An... rate is Detroit with $192.50.

VERY LUCKY

...approximately one-third of the ... are interested in the in... rate on Fords, a $350 policy ... that the Southern California ... is indeed lucky when it ... insuring his car. To insure ... fire, theft, collision, property ... and public liability, com... full coverage, the Los Angeles ... pays $60.

...marked approach to this pre... is the Chicago suburban rate ... $106, and in Detroit where ... are manufactured the rate ... St. Paul, Cleveland, ... New York, Philadelphia ...higher rates in the order named ... New York City is reached where ... driver pays $294.80 for what ... Angeles owner gets for $69.17.

THE REASON

...moderate rates that prevail ...thern California, according to ... experts, are attributable to ... adoption in 1913 of an inter... exchange plan by the Auto... Club of Southern California, ... firm has become the largest ... fact motoring organization in ... world. At the time the plan ... members was inaugurated, ... rates on automobiles were ... stabilized, and the business ...reasonable insurance was in its ...

...rates prevailed and it was ... that the club members in in...

...ued on Page 3, Column 4)

TO SURFACE ROAD ALONG CANYON RIM

Stretch of Highway from El Tovar to Grand View to be Asphalted

FLAGSTAFF (Ariz.) Aug. 7. (Exclusive)—Before the time of snowfall there is to be the completion of the new Grand Canyon rim road from El Tovar to Grand View, the whole distance to be asphalted. The present road between the two points is through the pines. The new highway winds along the edge of the chasm, with magnificent views at almost any point. From Grand View, it will be carried on eastward to Desert View, where the Fred Harvey system has established a chalet and whence is to be seen a marvelous panorama that embraces most of the Painted Desert, as well as scores of miles of the Grand Canyon and its inner gorge and the tremendous cliffs at the mouth of the Little Colorado, a few miles to the eastward. Desert View now is reached by a descent that reminds the motorist of the Fish Creek hill of the Apache Trail. From a point near the old Hance cabin, east of Grand View, an interesting road now is being used by tourists, who reach the Painted Desert and the Hopi Indian villages by the Cameron crossing of the Little Colorado, whence also Flagstaff may be gained. The first road to the canyon, from Flagstaff to the Hance trail, still occasionally is used.

MAROON IS COLOR FOR LICENSES

Buff Lettering Will Stand Out on Plates to be Passed Out Next Year

Auto license plates for California next year will be of a dark maroon color with buff letters and numerals, according to a report from the Division of Motor Vehicles reaching the Automobile Club of Southern California.

All motor vehicles with the exception of solid-tired trucks will bear these plates, it is stated. The trucks will carry plates reversing this year's colors of white and red so that the background will be red and the figures white.

No change will be made in the size of plates, 14 by 5 inches, but the arrangement of letters and numerals will be drastically changed. To enhance their advertising value on cars touring the East, the name California will be spelled out instead of being abbreviated and the figures will be reduced slightly to permit seven numerals on each plate, thus eliminating the prefixes, A, B, C, etc., used this year to designate numbers above 999,999. This year's plate numbered G-75,000, for example, will be 1,675,000 in 1927.

A NEW SCENIC BOULEVARD

Palos Verdes Highway a Route of Rare Charm For the Motorist

Completion of the new Palos Verdes Coast Highway was celebrated last week by 5000 people from a dozen cities in the Redondo-San Pedro area. After the route from San Pedro to Redondo had been traversed, dedication exercises were held in the city park. Twelve hundred cars took part in the parade.

The celebration was sponsored by the Chamber of Commerce and the Rotary, Kiwanis and Lions' Clubs of the following cities: Palos Verdes Estates, Redondo Beach, Hermosa Beach, Torrance, Moneta, Western City, Gardena, Lomita, Harbor City, Long Beach, Wilmington and San Pedro.

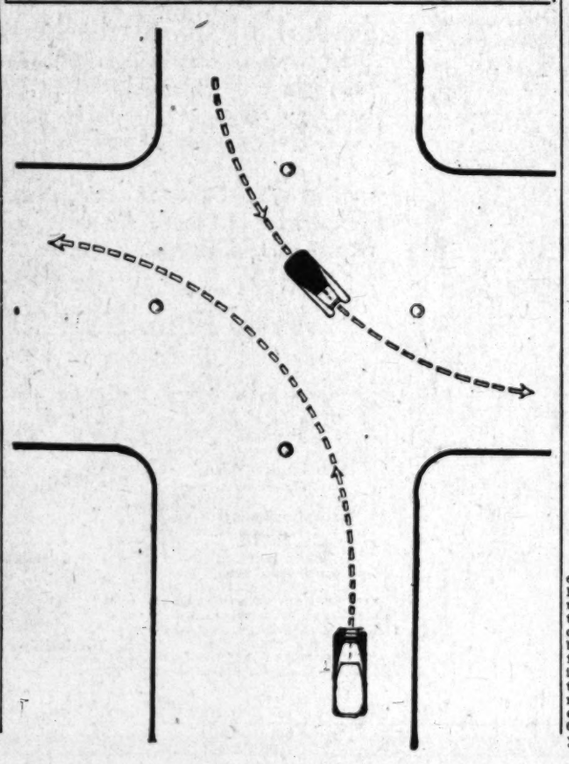
Dr. R. G. Whitlock of San Pedro was chairman of the caravan committee and R. C. Grow of San Pedro acted as grand marshal. Other members of the committee were Chester I. Meek, M. J. More of Redondo, Carl Hyde and W. R. Page of Torrance, D. H. Burden and William Crook of Compton, George Preston of Lomita, Albert W. Jackman of Moneta, W. J. Whitington of Gardena, J. W. Weightman of Wilmington, David Larson of Long Beach and James C. Rous, Jr., of Palos Verdes Estates.

The Palos Verdes coast highway was completed on July 4 at a cost of about $750,000. It provides one of the most scenic routes in Southern California, the entire twenty miles from Redondo Beach to San Pedro along the cliffs above the ocean being re-

(Continued on Page 3, Column 4)

HOW TO PLAY 'BUTTON-BUTTON WHO'S ROUNDING WHICH BUTTON?'

Four traffic buttons now installed at many intersections on Los Angeles streets have a new meaning, motorists are cautioned in advices from the Automobile Club of Southern California. These buttons permit a wider turn and eliminate the necessity of crossing the path of an approaching car when both machines turn to the left at the intersection. This greatly facilitates making the left-hand turn, but some confusion has resulted from the change because many drivers are evidently unaware of the new rule. These autoists gain the impression that the wiser driver is cutting a button when he makes such a left turn. Watch for the four-button corners, and make left turns at the first button, advises the motoring organization.



Uniform Motor Ordinance Has First Reading

VENTURA, Aug. 7. (Exclusive) A traffic ordinance, which incorporates practically all the rules of the uniform traffic ordinance of the Southern California Automobile Club was presented the board trustees at its meeting by City Attorney Orr and was given first reading.

The uniform traffic ordinance, as presented by the Automobile Club, provides for parallel parking, no double left-hand turns, boulevard stops loading zones in front of hotels and other public places, parking time limit of one hour from 9 a.m. to 6 p.m. except on Sunday and other features. After the ordinance passed its first reading a copy of it was ordered placed in the city clerk's office where the public may look it over preparatory to making any objections at the next meeting of the board. A resolution against parallel parking passed at the last meeting of the Merchants Credit Association was read to the board.

MORE CARS THAN EVER

Basing population on the estimate made by the Census Bureau, July 1, there is now an automobile for every 5.98 persons in the United States, officials of the Star Motor Car Company of California branch, here, assert. Years ago there was a tremendous cry that the point of saturation would shortly be reached but, with the entire population of the country able to ride in automobiles, there are more cars being sold than ever, Ray Rogers, head of the service department, points out.

MANY CARS TRAVELING NOWADAYS

Figures Indicate a 50 Per Cent Increase in Transcontinental Traffic Over Roads

REDLANDS, Aug. 7. (Exclusive) There has been no less than a 50 per cent increase in transcontinental travel through San Bernardino county during the past six months over the preceding year. These figures are based on the check made by quarantine officers who are stationed at the State line on both the National Old Trails and the Ocean-to-Ocean highway.

These figures do not show all the automobiles that enter but most of them. Officers are not on duty at night and some of the roads are not guarded during some of the winter months but the increase is sufficient to show how the travel is increasing.

For the first six months of this year 13,000 cars came in to the State over the National Old Trails. During the first six months of the preceding year there were only 9000 entered the State over this highway.

The majority of the travel, of course, is during the months of August, September and October and the indication is that the total of 30,000 over this road last year will be greatly increased.

In six months of this year a total of about 46,000 cars came into the State over the southern routes and were checked at the quarantine stations. During the same period last year the total reached but 25,000 so it can be seen that the increase is large.

The peak of the travel will be reached in September it is stated by John P. Coy, county horticultural commissioner.

Ford Builds Flivver Plane in His Factory

DETROIT, Aug 7.—Indications are that the "flivver" airplane has at last arrived, but in what quantity it will be produced is a question not yet answered.

At the Ford airport last week a favored few were permitted to inspect a plane, which was built in the Ford airplane shops, of which Otto Koppen was the designer.

The plane was shown by Henry Ford. Its wings measure twenty feet from tip to tip; weight 350 pounds including a twenty-five horse-power engine, and is capable of a speed of 100 miles an hour.

"I see a great field for this type of airplane" said Mr. Ford. "I am not yet ready to announce to the world at large that we are immediately going to produce these in quantity but they can be produced in great number, and cheaply. We are going to work more with the one already built before we consider production."

The "initial copy" of the one-man plane has already been given an air test.

"It is time to know about these things and discuss them," said Mr. Ford. "However, I am not going to flood the country with them until I am a lot surer about its performance than I am now."

MORE LIGHT CARS

Due to the increasing popularity of light cars among motorists who have need for a motor vehicle for utility purposes, motorcycles continue to show a decrease in the country, according to national figures received by the Star Motor Company of California. With a substantial increase in the number of Star cars made in the first six months of this year the registration for motorcycles in the entire country is 99,973, almost 15,000 less than for the same period last year.

LOTS OF PARKING SPACE IF YOU LOOK CLOSELY

Traffic Expert Says We Have More Downtown Parking Than the Average Big City

Los Angeles has more private parking space for automobiles within its downtown district than the average large American city, a report and analysis by Dr. Miller McClintock, consultant of the Traffic Commission, discloses. This is due, the figures show, to the large increase in the number of storage garages. The amount of curb space for parking remains practically stationary. The number of parking lots is decreasing, due to the large number of buildings that are being constructed, yet the great advance in the number of new storage garages have resulted in a net gain of space for more than 6000 cars during the past two years.

Because of its long blocks, the percentage of curb space in Los Angeles is less than half that of most cities, yet the total amount of all kinds of parking space is greater, the figures show. Dr. McClintock pointed out that while there are now forty-seven garages, totaling a floor space of more than 1,000,000 square feet, in the central business district, the city must look to the continued construction of these storage garages as the solution of the downtown parking problem.

Curb space is free, but this space will accommodate but one-fourth of the number of cars using the business district. Parking in garages now costs an average of 46 cents a car and the use of parking lots average 26 cents a car. Most of the parking stations and garages use each space more than once a day.

Los Angeles motorists spend a total of $8047 a day for the storing of automobiles, the figures disclose. This amounts to nearly $3,000,000 a year.

In addition to public lots and garages, there is a growing number of office buildings which are providing parking space in basements. In the new City Hall there will be room for the parking of nearly 500 cars.

Several clubs provide parking space for members and a number of companies have garages or private lots where employees may park their machines during business hours.

In discussing the parking situation, Dr. McClintock said that the parking of automobiles is imperative, as a privately owned machine has no value as a transportation unit unless it can be stopped and left in close proximity to the owner's destination.

"Every responsible automobile owner provides a garage near his home," he said, "but too little thought has been given to the establishment of equally satisfactory terminal facilities at the other end of the run."

Los Angeles' principal storage garage district is north of Fifth street and west of Hill street. This area is unfitted for retail businesses on account of the hills, yet it is close to the center of the downtown area.

WILLYS IN EUROPE

John N. Willys, president of Willys-Overland, Inc., is in Europe attending the introduction of the new Overland Whippet there and going further into newer automobile development abroad, says a notice received by L. J. McCracken, manager of the Willys-Overland-Pacific Company. His stay there is indefinite, it was stated.

DETROIT IS OPTIMISTIC RIGHT NOW

Business is Booming and All Signs Point to Biggest and Best Year in History

DETROIT (Mich.) Aug. 7.—New cars, better cars and with more attractive prices than ever before, are receiving the attention of the buying public. From interest already shown, indications are that fall buying will be very active. With continued normal buying a new yearly record is probable. The first half of the year showed an increase in sales of 12 per cent over the corresponding period for 1925, so with the second half of this year showing no signs of any serious decrease in production and sales a total of more than 4,336,754—which is the high mark of the industry, hung up in 1925—will be this year's output.

There seems to be no limit in sight as to the capacity of the United States to buy and use new motor cars. If there is a "saturation point" it is likely to be in too much production rather than in too much consumption. This country is demanding new cars in increasing quantities, and the demand is being satisfied by increased production and increased facilities. The market is large and competition to satisfy it is liable to result in over-production. This would mean elimination for some of the weaker concerns or at least a tight squeeze; an easing off in production in an effort to dispose of stock and, of course, the usual yell from the pessimists that the industry is tottering. Such a condition would be nothing new—but it would not indicate a thing.

During the past five years an increasing volume of business has been finding its way into a decreasing number of large plants, and as the survivors grow larger and stronger the bigger they build. This has resulted in competition being carried to lengths never previously reached in American industry, and under tension which causes executive staffs to crack almost overnight.

A competitor's sudden price cut, the unexpected introduction of a new car, or a revolutionary idea in merchandising is liable to scrap the best-laid plans of the smartest organization.

Entering the second-half of the year and preparing for the 1927 sea-

(Continued on Page 3, Column 2)

CHRYSLER IMPERIAL
"80"
AS FINE AS MONEY CAN BUILD

Nothing so surely emphasizes the vast difference between ordinary motor cars and the Chrysler "80" as the new delight you, yourself, feel the first time you drive a Chrysler.

Then you realize, indeed, how tired you are of clumsy, unwieldy cars. Men and women who have driven higher-priced cars, owners of lesser-priced cars—all find in Chrysler's eager swiftness, magical ease of handling, velvety readability and riding comfort, a thrill they have found in no other car.

Eighty miles plus with silky smoothness; a flashing pick-up with absolute security; amazing economy; responsiveness to woman's most delicate touch; restful driving and unmatched riding comfort—these are the results of inherent fineness of Chrysler quality design, materials and craftsmanship that give to Chrysler motoring this new and unequaled delight which we invite you to experience.



Open Evenings Until 9 — Open Sundays 10-3

GREER-ROBBINS CO.

Motor and Flower Streets ..... Phone TRinity 4541
1615 South Hope Ave. 4600 South Vermont
UNiversity 4700
6139 Hollywood Blvd., GLadstone 6181

PRIDE of OWNERSHIP

A Packard owner takes equal pride in the performance of his car and the distinction it gives him in the community as a man of judgment and stability.

Packard performance we shall be pleased to demonstrate to anyone who is not already familiar with it. Packard prestige is a matter of common knowledge.

Consideration of performance, prestige and price inevitably leads the man who knows automobiles to invest in the Packard Six or Eight.

PACKARD SIX
five passenger sedan
$2928

PACKARD EIGHT
five passenger sedan
$5122

Earle C. Anthony, Inc.
Owner of Radio Central Super-Station KFI
Tenth and Hope Streets

ASK THE MAN WHO OWNS ONE

CLOSED CARS IN MAJORITY

Figures Prove Increase in This Body Type

Laminated Wood Freely Used in Construction

Follows Practice Started by Airplane Men

Higher and higher each year climbs the percentage of closed car production. The recent announcement of the General Motors Corporation that 82 per cent of their output for the coming year would be closed cars set a new mark for that great organization, and is typical of what other manufacturers in the industry are building.

With such a vast increase in closed car production, it is only natural that closed car construction and design have held the keenest attention of automotive engineers. As a result many distinct advances have been made. The great Fisher Body Corporation, for example, which builds all the inclosed bodies for General Motors, has taken a leaf out of the book of the aircraft builders and has adopted the wide use of plywood, or laminated wood in the construction of their closed bodies.

During the World War, plywood was extensively used by airplane builders for fuselage construction where great strength and light weight were imperative. Later propellers were likewise made of the thin sheets of laminated wood. The same reasons that made plywood successful for aircraft were found to make it valuable in automobile bodies. Plywood does not check, crack and warp as does solid wood when exposed to the weather.

Plywood is likewise easier to bend to shape, and to cut to forms. It is also used as a backing for steel panels, both curved and straight. It is as strong as a like thickness of solid wood and is extensively used by the Fisher engineers in all types of bodies.

Some features of construction, however, that are employed in the modern closed car body, follow closely the practices of the fine stage coach builders of centuries ago. Wooden joints and unions, reinforced by steel, permit of a perfect fit with resiliency that makes for easy riding and likewise gives great strength.

DETROIT IS OPTIMISTIC

(Continued from First Page)

ous automobile manufacturers are introducing better cars and aiming to raise the standard of performance, comfort and safety in the belief that this country can and will buy them. This means that prices will remain firm or go higher rather than recede. Many of the cars will be smaller and lighter than ever before, with quality built into them on a par with the more expensive and larger cars.

Engineers predict that the medium priced cars now in use with six-cylinder engines will be brought down to smaller sizes that will be all-purpose cars for both city and country driving. But with the smaller cars will also come even more luxurious large ones. One maker for this year is, in fact, is featuring a complete range of no less than fifty models, none of which sells for less than $3000.

• • •

A new type of car, the Argyle, of Scottish make, came to the Continental Motors plant this week for study by the engineers in connection with Continental's plan for introduction of the single sleeve valve engine in America.

The car is a four-seater, built on a wheel base of 111 inches and weighs 2100 pounds. There are four cylinders of 2.79 inch bore and 4.06 stroke displacing 100 inches. It has a speed of sixty-five miles an hour, and cylinders are so constructed that it is never necessary to renew or regrind them.

• • •

Employment in the various automobile plants and accessories factories in Detroit is beginning to climb, after a steady decrease for several weeks, due to inventories, and summer vacations. The increase this week was 3443, which makes the total now employed 232,787. The number employed during the corresponding week of 1925 was approximately 12,000 greater.

• • •

The Ford Motor Company has just turned out its 14,000,000th car. Although no daily production figures have been made public by Ford officials for several months indications are that production is rapidly increasing after a noticeable decrease. It was but little more than two years ago that the 10,000,000th car ran off the assembly chain, and also made a transcontinental tour. This indicates that 4,000,000 cars and trucks have been produced within a period of about twenty-eight months.

Commenting this week as to the future of the automobile industry, Henry Ford said cars will be made lighter and more simple, cheaper and better in every way. He also disposed of the rumor to the effect that the Ford Motor Company would soon be out with a new six-cylinder model.

"I hear every now and then that we are going to make a six-cylinder car I'm sure I don't know anything about it," he declared.

• • •

The National Automobile Underwriters' Conference has approved a new draft of a standard automobile policy for country-wide use, which may be issued as a standard indorsement form. Either form may be used as an actual value or no amount policy, and have been adopted by the conference as standard, effective immediately.

• • •

Intensive studies by automobile manufacturers show that approximately 1,900,000 automobiles will this year be junked on account of old age, accidents and other causes.

Further estimates indicate that the number released from service will rapidly increase from year to year and in 1930 2,900,000 will have been declared useless.

This indicates that the present rate of production will not be required to slow down to any noticeable extent due to the arrival at the motor vehicle "saturation point."

Even now manufactureres are planning production in the ratio of the number of car owners to the population.

How Do You Like These Improvements?



The Cadillac models just announced are referred to as the "improved models" and they are striking developments of that famous line. The lower photograph shows the new instrument board, a most elegant affair.

BIG CHOICE OF BODIES IS OFFERED

Fifty Types and Styles of Bodies Offered With Current Line of Cadillacs

Stressing a greatly widened range of choice in body styles and appointments in conjunction with further refinements in both body and chassis, and the addition of five new body styles, the Cadillac Motor Car Company last week marked the anniversary of the introduction of the current model with an announcement of wide interest to fine-car purchasers. The complete Cadillac line now includes no less than fifty body types and styles, 500 color combinations and an extensive choice of upholstery. The first of the cars featuring the newly announced changes were placed on display last Thursday by Don Lee and attracted wide attention.

The twelve months just closed were the most successful in the entire history of the Cadillac Motor Car Company, and sales during that period showed a gain of 87.5 per cent over the previous year. California sales were no exception to the general popularity Cadillac enjoyed, for Don Lee reported delivery of no less than 2552 Cadillacs of the current model since August 1 of last year, representing a retail valuation of approximately $10,000,000.

"In line with the present tendency of owners to seek the greatest amount of individuality in their cars, the Cadillac company during the past twelve months has made studied efforts to meet every requirement in body, style and color combination without excessive cost," said J. E. Brown, Southern California manager for Don Lee. Brown has just returned from attendance at the annual convention of Cadillac dealers at Detroit, where he received a comprehensive picture of Cadillac plans for the coming season.

"The new features now presented include a radiator shell somewhat increased in size and with the front radius definitely sharpened, and a new medallion-type emblem on its front. The one-piece front fenders are of a new type and there is a new and highly ornamental instrument-board panel of embossed German silver and walnut. The outstanding feature of the Cadillac announcement, however, is the length to which the company has gone in the removal of standardization of appearance and in meeting individual tastes and requirements in coach work and personally selected color combinations.

"In its introduction of the new car one year ago the Cadillac company emphasized the Cadillac characteristics of value and performance coupled with new features of greater power and liveliness in the engine and simplification and better riding qualities in the chassis. There were six standard and seven custom-built bodies with lines that were new and sweeping. The output for the past twelve months, Cadillac officials state, constituted the greatest twelve months' production of fine cars at or above the Cadillac price in the history of the automobile industry."

NO MORE FEES

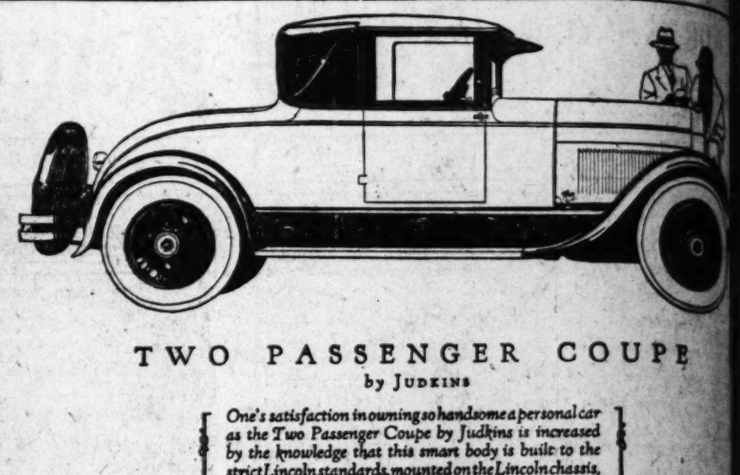
The 5 per cent consular fee exacted at the Mexican border for the importation of parts used in the building of automobiles and trucks has been abolished, according to word received by the Moreland Motor Truck Company.

BIG INVESTMENT

"In doubling the capacity and size of the Oakland Motor Car Company factory in Pontiac in order to produce 1600 cars daily, more than $5,000,000 was expended," says H. H. Franklin, manager for Reeve Gartzmann, Oakland and Pontiac distributor, "making a total of more than $50,000,000 invested in this unit by General Motors Company."

ALL FINISHED

Construction work which has been in progress just east of Willows on the San Diego-El Centro Road, has been completed, states the touring bureau of the Automobile Club of Southern California.



TWO PASSENGER COUPE
by JUDKINS

One's satisfaction in owning so handsome a personal car as the Two Passenger Coupe by Judkins is increased by the knowledge that this smart body is built to the strict Lincoln standards, mounted on the Lincoln chassis, and powered by the matchless Lincoln 60° V-type motor.

LINCOLN

THOSE who are exacting as to motor car performance, have the feeling that the Lincoln was designed especially for them. Whether your hobby be speed smoothness, acceleration, or what not—Lincoln performance will prove a constant delight. Regardless of what cars you may have driven, your first drive behind the wheel of a Lincoln will prove a revelation in motoring satisfaction.

LINCOLN MOTOR COMPANY
Division of Ford Motor Company

MADDUX (INC.)
Exclusive Los Angeles Lincoln Dealer
17TH AND GRAND
—WEstmore 4111—

ZENITH CARBURETORS

GET ONE—Have Less Trouble

Car	Model and Year	Price
Ajax 6,	all models	$16.50
Auburn,	41-1923-25	18.50
Buick Six,	1919-23	22.50
Buick Master Six,	1924-25	24.00
Chandler,	1919-1926	23.00
Chevrolet,	490-1924 & prior	15.00
Chevrolet,	K-1925-26	18.00
Chrysler	1924	15.00
Chrysler 6,	1924-26	23.50
Cleveland,	43-1924-26	18.25
Cole 8,	all models	27.50
Columbia,	1922-24	18.50
Dodge,	all models	20.00
Durant 4,	1923-24	17.00
Elcar 6,	4-50-1924-25	18.50
Essex 6,	1924-26	25.00
Flint,	H40-B40-1924-25	15.00
Flint 70		27.00
Flint 55		22.50
Flint 60		22.50
Ford,	all models	12.50
Hupmobile 4,	Model R	15.00
Hupmobile 6		16.50
Hupmobile 8		20.00
Jewett,	1925-26	22.50
Jewett New-Day		15.00
Jordan 6		21.50
Lexington,	Ansted Motor	36.00
Lincoln		36.50
Maxwell,	1920-25	15.00
Moon,	6-40 and Newport 1922-25	18.50
Nash 6,	1918 to 24	24.00
Nash Special 6,	1925-26	17.50
Nash Advanced Six,	1925-26	27.50
Oakland,	6-54-1924-25-26	17.50
Oakland Six,	1918-22	17.50
Oldsmobile,	37A	17.00
Oldsmobile,	30-1923-25	15.00
Oldsmobile,	30-1926	19.00
Overland 4,	1921-25	18.00
Overland 6,	93-1924-25	15.50
Paige 1926,	6-72	21.00
Peerless 6,	1924-26	24.00
Pontiac,	1926	15.75
Reo,	T6-1920-25	22.50
Rollin,	all models	15.00
Star,	1923-25	18.00
Studebaker,	Light 6 1924	15.00
Studebaker,	Std. 6 1925-26	17.50
Studebaker,	Special 1919-26	25.00
Studebaker,	Big 1919-23	27.50
Willys-Kt,	Big Six, 1925-26	21.00
Willys-Kt,	Light Six, 1926	20.00
Willys-Kt,	4, 1921 and later	20.50

And Many, Many Others

Zenith Carburetor Agency
1835 S. Hope St. Los Angeles

NASH

Still Leads!

After a review of all the new motor car offerings the interested motorist cannot help but be impressed with the fact that "Nash still leads."

Nash still has the best four-wheel brakes in the industry. No other car has such serviceable, reliable, absolutely positive and SAFE brakes as the Nash. Simplicity of design is the keynote of Nash four-wheel brake supremacy, for it does away with dangerous complications and insures positive, equalized action at all times, whether the car is traveling straight ahead or rounding a curve.

Nash still has the best looking body designs, and the best constructed bodies —by Seaman, of course!

Nash still leads in wheel equipment, for ALL Nash models are equipped with the famous Budd-Michelin disc wheels, the neatest appearing and strongest wheel made for motor cars, inherently balanced and running true to within 1-100 of an inch. Budd-Michelin disc wheels will stand a blow that would completely shatter a wooden wheel or an ordinary disc wheel. And ALL Nash models are equipped with Budd-Michelins—not just one model!

—No doubt about it—"Nash *Still* Leads the World in Motor Car Value!" Witness the fact that Nash sales in Southern California increased 112% during the first seven months of 1926 over a like period of last year.

Nash Financial Strength Makes Nash Values Possible

TROY MOTOR SALES CO.

HENDERSON NASH
110 N. Western Ave.

ALLAN L. LEONARD
1253 S. Hoover St.

MOORE & PEGG
815 S. Figueroa St.

RICKERSHAUSER & MILLER
6465 Sunset Blvd. (Hollywood)
1245 Wilshire Blvd. (Beverly Hills)

SHAW & HALEY MOTOR CO.
6522 Washington Blvd. (Culver City)

Nash Advanced and Special Six Sales—Figueroa at Eleventh

Nash Light Six Sales—Flower at Eleventh Street
Phone TRinity 4821

Nash Distributors for Southern California, Arizona and Southern Nevada

SOUTHWEST NASH CO.
3423 S. Main St.

GAIL VANDENBRAAK
823 S. Flower St.

HAROLD E. WAGGONER
1540 West 6th St.

WASHINGTON MOTOR CO.
2205 West Washington

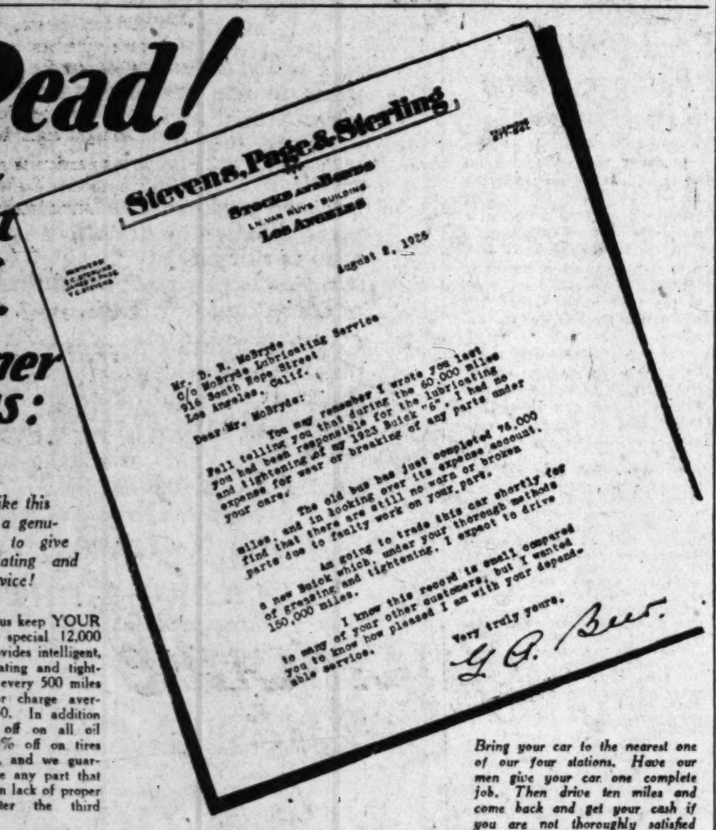
WATERS NASH
1230 S. Flower St.

GILHOLM NASH CO.
4024 S. Vermont Ave.

H. F. HALDEMAN
5815 Sunset Blvd.

Read!

—what this car owner says:



It is letters like this that make it a genuine pleasure to give better lubricating and tightening service!

Why not let us keep YOUR car fit? Our special 12,000 mile service provides intelligent, thorough lubricating and tightening regularly every 500 miles at a flat labor charge averaging just $1.50. In addition you get 10% off on all oil and grease, 20% off on tires and accessories, and we guarantee to replace any part that goes wrong from lack of proper lubrication after the third servicing.

Bring your car to the nearest one of our four stations. Have our men give your car one complete job. Then drive ten miles and come back and get your cash if you are not thoroughly satisfied our 12,000-mile service will save you money.

916 South Hope St.
8th at Alvarado

Phone MEtropolitan 8456

McBRYDE INTELLIGENT LUBRICATING

209 N. Western Ave.
6609 Hollywood Blvd.

PINK SLIP IS WORTH HAVING

Superior Court Decision is Very Clear

If You Haven't It You're No Owner

Physician Loses Car Because of Carelessness

VENTURA, Aug. 3. (Exclusive)—"Here is a tip for all prospective purchasers of automobiles: It comes direct from the Superior Court bench: Get the pink slip before or at the time you pay your money."

Judge Merle Rogers used those words in a memorandum opinion handed down today in the case of the Commercial Discount Company of Los Angeles, against Dr. D. W. Mott of Santa Paula. The suit arose from the forgery operations and absconding of Taylor and Bobo, Oxnard automobile dealers. Last fall they defrauded the pioneer physician and gave leader of Santa Paula a sedan, receiving in exchange $848 cash and a used car. He paid them the $3 registration fee and they agreed to attend to the transfer and procure him the pink slip. Previously, it was shown by the evidence, Taylor and Bobo purported to sell to one Huntley, a fictitious person, the same car. A conditional sales contract covering the transaction was made out and assigned to the Commercial Discount Company. The latter registered the car in its own name and received the pink slip. Judge Rogers in his memorandum says that under the State Motor Vehicle Act, as repeatedly upheld by the Supreme Court, the Discount Company is plainly entitled to judgment, and he confirms its right to the car, together with costs. "No transfer of the title could legally be made without the surrender of the pink slip and the issuance of another to the new purchaser," says the judge. "No one in the possession of an automobile so registered in the name of another as legal owner can transfer any title thereto except upon the provisions of the statute being complied with."

The fact that the "Huntley" contract was a forgery does not alter the situation, the judge adds, inasmuch as the plaintiff complied with all the requirements of the statute and the record was open to the defendant. The plaintiff was in no way a party to the Taylor-Bobo fraud, it is held.

EAST SEES CARAVAN OF NEW AUTOS

Pittsburgh Dealers Drive Mile-Long String of Cars from Factory

Peerless dealers in the Pittsburgh district recently descended upon the Cleveland factory, purchased 109 cars of various models, and drove them home under police escort in order to provide their customers with the new models they desired.

The line was more than a mile long and included practically every model made by the company. The drive-away was arranged by the Steel City Automobile Company, Peerless distributors in Pittsburgh, to assure dealers in that section of enough Peerless cars to meet their immediate demands.

The Peerless Motor Car Company included news of the drive-away in a letter received by J. W. Leavitt & Co., Southern California distributors, and this letter said that because of the unusual size of the line of shining new cars, the caravan attracted an unusual amount of attention in every city through which it passed. An escort in Cleveland was provided by the police department, and at every city through which the parade passed, police were stationed at the city limits to conduct the line through the downtown streets.

L. V. Starr, manager of J. W. Leavitt & Co., sometimes wishes that Los Angeles was situated close enough to Cleveland so that it would be practical to take a group of drivers to the factory to bring back much-needed models.

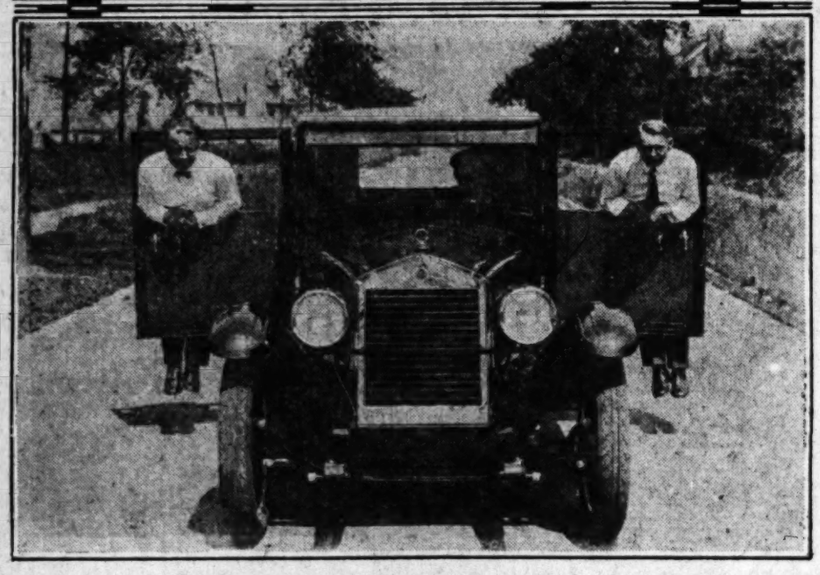
COLOR COMBINATION IS VERY ATTRACTIVE

Among the recent purchasers of a Lincoln motor car is Mrs. Sarah Lasky, mother of Jesse Lasky, prominent motion-picture producer. Mrs. Lasky's new Lincoln was purchased from Stephen S. Nerney, Hollywood Lincoln dealer, and is a sport touring model painted in two-tone jet black and gray. According to prominent members of the film colony it is one of the most dignified color combinations yet attributed to the Lincoln Motor Company.

More than 9000 American automobiles were assembled in plants outside the United States and Canada in a recent month.

New Stuff—and How It's Done





That the door of the newly announced all-steel Essex coach will not sag, was demonstrated by this stunt in which two 200-pound men swung on the doors while the car was driven over rough roads. These piano-hinged doors are one of the features of the new-model Essex just introduced here by the Walter M. Murphy Motors Company. The lower photo shows the metal stamping presses in the new $10,000,000 body plant at Detroit, just finished to turn out the new Essex coach bodies. This is declared the largest battery of stamping presses in the world.

NEW BODIES ARE STURDY

Product of a new $10,000,000 plant which the Hudson Motor Car Company erected at Detroit especially for the building of these bodies, the new Essex Coach, marked by an all-steel body of new and radically improved design, has just been put on display here by the Walter M. Murphy Motors Company.

The debut of the new Essex coaches, both in the distributor's main show rooms in Los Angeles, in the metropolitan dealers' places, and at sub-dealers' establishments throughout the Southland, was the occasion for a new rush of buying, many prospects, it is declared, having been "lying in wait" for the anticipated coming of these models.

Although the new bodies are radically different in construction from anything previously known, visitors discovered, they found them retaining the characteristic Essex lines with a few exceptions. The changes noted at first glance are: cars lowered two inches; heavier and more lustrous baked enamel finish; rear quarters slightly curved, eliminating the former square effect; a nickled radiator shell.

Closer inspection showed that the doors are swung on a brand-new type of hinge, known as the piano type; that these doors and windows are much improved as to strength; that rattles and squeaks have been eliminated by new methods of construction, and many little refinements added such as a dash switch for the electric windshield wiper.

"All the refinements and improvements have been made in the body of the new Essex," stated Richard F. Carlson, vice-president and general manager of the Murphy organization, in discussing the new coach. "The powerful and flexible super-six Essex motor, which has proved so satisfactory in the hands of thousands upon thousands of contented Essex owners, has not been changed."

Important in connection with the bringing-out of this much stauncher Essex Coach, it was pointed out by Mr. Carlson, is the fact that the new $10,000,000 body plant at Detroit alone made such a bettered car possible. Declared by Hudson-Essex officials to be the largest single body plant in the world and by far to boast the largest battery of steel-stamping processes and the largest enamel-baking ovens in the world, this new factory boasts two major manufacturing features as follows:

(1.)— In it, body building for the first time in the auto industry has become primarily a steel-stamping process:

(2.)—Also, for the first time, bodies are manufactured on the 100 per cent progressive-assembly system which previously has effected such remarkable savings in motors, chassis and other motor car units.

That the Hudson-Essex factory organization, over a year ago, completed the design of this new body and laid out a program for a building in which to construct it, was the statement issued by the factory in a communication accompanying the car's announcement.

"In this general expansion program," said the statement, "a total of $10,000,000 was invested in the body plant and $6,000,000 additional in other manufacturing departments. The plant was finished on time and a daily schedule of 150 new all-steel bodies put through as against a planned program of 100 bodies daily."

On display at every Hudson-Essex sales place in the West, Manager Carlson announces that immediate delivery can now be made on these new Essex coaches.

BUSSES ARE BUSY

Showing how trucks are becoming more and more a factor in transportation, not only of freight but of persons, the Lincoln Nebraska Traction Company has asked authority of the State Railway Commission to abandon services of two of its poorest-paying lines, a bulletin received by the Moreland Motor Truck Company recites. Motor busses mounted on truck chassis will supplant the street cars in the effort to curtail the constant decrease in the number of street-car riders.

NEW HIGHWAY HAS BEAUTY

(Continued from First Page)

plete with beautiful vistas of water, inlets, hills and distant mountains.

The route passes the new government lighthouse at Point Vicente where the government has recently completed its finest light for mariners. The road also passes within a stone's throw of the 240-acre estate of Frank A. Vanderlip, which is now being landscaped and on which will be erected a $250,000 home. The road is twenty-seven feet wide and has an eight-inch base of crushed rock. All turns are super-elevated on the outside and the grades are so easy that any automobile can make the entire trip in high.

The last link of nine miles was built during the spring of this year and all expenses were borne by the Palos Verdes Syndicate, of which Frank A. Vanderlip is president. The coast route may be entered at the Redondo end by any one of a number of roads or at the San Pedro end via Western avenue.

LOWER RATES ON INSURANCE

(Continued from First Page)

suring within their organization could make a considerable saving in premium. As the business developed year fater year, it was demonstrated that the Automobile Club not only gives the lowest possible rates to its members, but that the competition compelled the conference companies to hold down their rates. The net result, it is stated, has been to keep rates in all companies the lowest in Southern California, and to save millions of dollars annually to the owners of the nearly 900,000 automobiles in this territory.



THOUSANDS OF EXTRA MILES with a Bershon Super-Retread!

Bring in your old tires for a retread before you start your vacation trip. We'll make them good as new. A Bershon super-retread is always successful because—

—It is placed only on a strong carcass.
—It is built in a dust-free room where no foreign substance can reach the tread to cause deterioration.
—It is made with the best workmanship and materials.

If your tires are beyond repair get a set of new

VICTOR SPRINGFIELD CORD

built with a tough thick tread to stand rough roads.

Bershon Tire Co
THE HOUSE OF ENTIRE SATISFACTION
1221 So. Hope St. Los Angeles, Calif.
Also 5363 Sunset Blvd.
(One block West of Western)
TR. 6361 GL. 0109

there is a Locomobile for $2115 -here!

see the new DE LUXE MODELS

The new models of the De Luxe Brougham and De Luxe Touring car are now ready for your inspection.

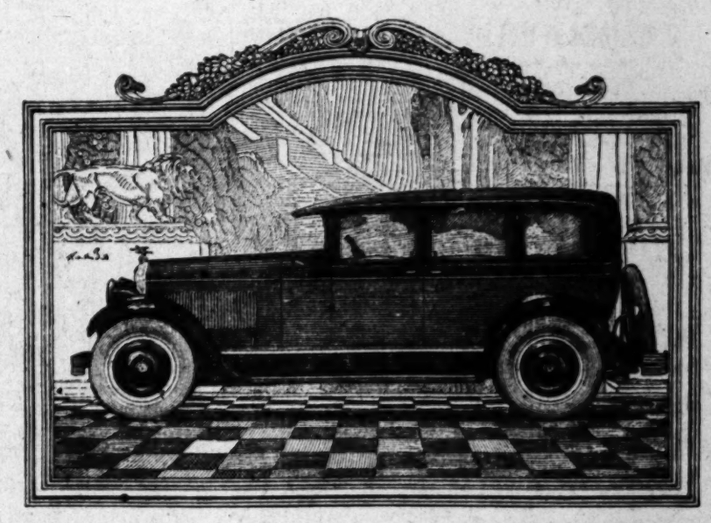
Delightful in their appointments—beautiful in their trim and color—equipped with six wire wheels and two spare tires—trunk and suit cases—other fine features.

These new types add further prestige to Locomobile ownership. See them—drive them yourself.

—MODEL "NINETY" $6150 TO $8200 CUSTOM BUILT—

Closed Models up to $2615

LOCOMOBILE COMPANY of CALIFORNIA
(Evenings) 1925 South Figueroa Street (Sundays)
Exclusive Hollywood Dealer, Wilshire Motors, 5539 Sunset Blvd.
Santa Ana—B. E. Morthland Pasadena—Kendall Auto Co. Long Beach—R. R. Ferguson
San Bernardino—A. C. Hauer San Diego—Greene & Fleming



A Distinctive Small Car With Short Wheel-Base

moderately priced

SWUNG low on the chassis, graceful and fleet as a deer—

A creation of elegance, advanced in design—with a no-draft, ventilating windshield as an exclusive feature—

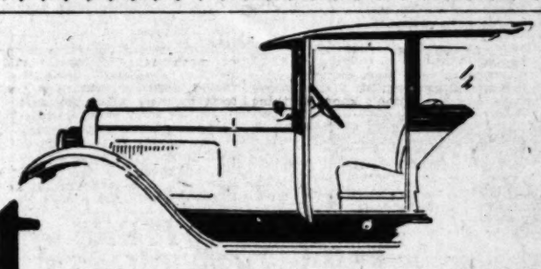
Powered with the quiet, L-head Studebaker engine, and rated the most powerful car of its size and weight in the world—

Holding a dominant place in motordom's aristocracy—

That's the new Studebaker Standard Six Custom Sedan, delivered here equipped for only $1625.

See it today—the latest creation in a quality automobile—moderately priced, built to Studebaker's highest standards.

PAUL G. HOFFMAN CO. INC.
FIGUEROA AT PICO
6116 Hollywood Blvd. 240 N. Market St., Inglewood
427 N. Camden Drive—Beverly Hills
"Convenient Neighborhood Service"



Get behind the wheel

of the Finest Performing Car in America

We want you to drive the car which experts rate highest in America because of its sheer ability to out-perform. This is a Special Demonstration Week for the Hupmobile Eight.

We want you to put it through a real test—to drive it as *you* like to drive. Only in this way can you realize why this car is up-rooting the old-fashioned idea that mere price or name must necessarily mean prestige. By this test alone can you know why motor car buyers are now sensing the higher prestige of superfine performance.

Any attempt to describe the smoothness, the acceleration, the driving ease of this wonderful car, is certain to be futile.

You must drive it to realize why experts speak of it as unrivaled in performance by any other car in all the world—with the possible exception of a very costly car of Italian manufacture.

You must drive it to realize why the celebrated motor car manufacturer who came from France to America to inspect our finest factories and our finest cars, thought fit to take back with him for research and emulation only one car—the Hupmobile Eight.

This most amazing demonstration of motor car performance ability is as near as your telephone.

We will gladly send, to your home or your office, a car for you to drive. Or, if you prefer, stop in—any time that is convenient to you.

Remember, please, that we do not care whether or not you are in the market for a new car. We simply want you to *know* what a revelation in performance this great straight eight actually is.

Make it a particular point to drive the Hupmobile Eight during this Special Demonstration Week.

Sedan $2605

Hupmobile Eight Delivered Prices

Touring	$2175
Sedan, 5-pass.	2605
Sedan, 7-pass.	2780
Coupe, with rumble seat	2605
Roadster, with rumble seat	2285

In the fine-car field, the trend is undoubtedly toward Eights

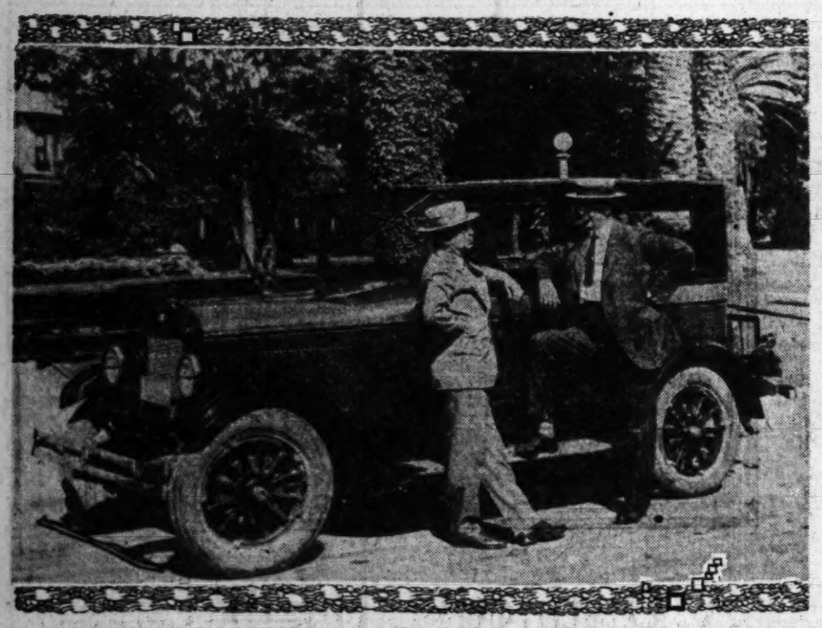
The Beautiful Hupmobile Eight

GREER-ROBBINS CO.

1509 South Figueroa Street—Phone WEstmore 4451

Vermont Avenue Salesrooms: 4039 South Vermont—Phone UNiversity 4700

Just Back from a Hard Journey



Arthur V. Neff (left,) assistant general manager of the Paige Company of Southern California, Jewett six distributor, talking with Robert Robertson, real estate dealer, about hard trip made by Mr. Robertson and his family in this Jewett six sedan.

GAVE AN HONEST ANSWER

Robert Robertson, familiarly known as "Bob," who is in the real-estate business, and Arthur V. Neff, assistant general manager of the Paige Company of Southern California, were competitors a few years ago in the automobile business here. They became good friends, though business rivals.

"Arthur, are those Jewett six cars you sell, any good?"

"If they weren't I wouldn't be selling them," answered Neff, rather nettled.

"All right, send me up one," said Robertson.

He got the car a couple of hours later.

Within a few days Mr. Robertson, his wife and two children were en route east in the Jewett. They drove to Memphis, via Indio and Blythe, visited Chicago, Indianapolis, Mammoth Cave, Louisville, towns in Alabama and then drove back to Los Angeles.

While on the road it rained five and one-half inches in one day, making the going almost impossible and many detours necessary. Between Carrizo, N. M., and San Antonio, Tex., they found no road and did not pass one machine while fighting their way through mud and debris.

When they arrived home a few days ago Mr. Robertson called on Mr. Neff and told about his trip. Although he traveled 10,000 miles in four months, traversed all kinds of roads and even run into a snowstorm, he did not experience one bit of mechanical trouble and an examination of the car here failed to show that it needed any attention from the repair man.

BREAK CAUSES WRECK

A recent visitor to Los Angeles was Pablo Cortez, in the Mexican custom service, who has been vacationing in and around Los Angeles. He is very enthusiastic about Southern California's splendid roads and contrasts the highways on the American side of the line with those on the Mexican side, according to N. Bershon of the Bershon Tire Company.

"The service in which Mr. Cortez is employed requires frequent excursions along the border over roads we would hardly call trails in California," said Mr. Bershon. "Many times fast driving is absolutely necessary. On one occasion recently Cortez was driving at about fifty miles an hour on a stretch of rough roads when his drive shaft dropped out and the rear wheels of his car were thrown completely over the front wheels, the car turning a complete somersault.

"Cortez stated that the Victor Springfield tires on his car, in spite of this terrific handling, remained intact without so much as a puncture. Cortez says that Victor Springfields are the most satisfactory tires he has used, lasting far longer than other makes on these roads."

Australia's plan for compulsory insurance of employees by employers has had hard sledding because insurance companies held back in taking out licenses to accept such insurance.

CONTRAST SHOWN IN TWO ROADS

New All-Year Highway Will Save Time and Money for Motoring Public

California's latest road triumph, the new all-year highway into the Yosemite Valley, which was opened to travel Saturday, will be the means of saving huge sums annually to motorists as well as throwing open this ideal vacation spot to motor travel at any season.

Immediately after the road was opened the official road scout car of the Gilmore Oil Company made the trip into the park by the new, or Briceburg, highway and the old Wawona trail. Data gathered under official observation disclosed these facts:

Old road, 102 miles from Merced to Camp Curry.

New road, 94 miles from Merced to Camp Curry.

Time traveling in on old road five hours, eighteen minutes.

Time traveling in on new road, three hours, two minutes.

Gasoline consumed on old road with six-cylinder stock touring car and four passengers, nine and one-fourth gallons.

Gasoline consumed on new road with same car and same load, six gallons.

Oil consumed on old road, one pint.

Oil consumed on new road, none.

It was found necessary to shift into second gear forty times and into low gear three times while making the trip on the old Wawona road, and the car traveled twelve and one-half miles in second.

The entire trip was made in high on the new Briceburg road.

WHY TIRES DON'T LAST EXPLAINED

Bureau of Standards Tells of Tests to Which They Subject All Kinds of Tires

The following conclusions have been reached as to factors which influence the life of tires, according to a paper which has just been issued by the Bureau of Standards, Department of Commerce.

(1.) A carcass in which the friction rubber is slightly compounded appears to stand up better under test than one in which "pure gum" is used.

(2.) Within the customary limits of air pressure used in tires, the higher the pressure the better the tire will stand up.

(3.) Fabric tires develop a much higher temperature than cord tires, and their life is much less than cord tires.

(4.) Separation, which was the principal cause of failure in these tests, did not always take place in the same location in the tire. It occurred in most cases between the tread and breaker, breaker and cushion, cushion and carcass, or between the outer two plies.

(5.) Any particular brand of tire usually showed a characteristic type of failure.

(6.) Some makes of tires "blow out" much sooner after separation has started than others.

(7.) Compounded inner tubes for truck tires appear to withstand the action of heat better than those of the pure-gum type.

It is interesting to note that of the tires tested, in general not more than one-half the samples passed the test requirements, although a general improvement was noted during the period covered by the tests in the case of some tires.

The publication briefly describes the testing machines developed by the bureau for this work. By using these machines it is possible to determine in forty-eight hours facts which would otherwise require several months' use on the road. A table gives the results of the tests. Tires are identified by letters; manufacturers' names are not given.

This paper is known as Technologic Paper No. 318, and may be obtained from the Superintendent of Documents, Government Printing Office, Washington, D. C., at 10 cents per copy.

Only Has to Stoop for Them

"Cost you much for new parts for your automobile?"

"Doesn't cost me anything. You see, I live near a railroad crossing."—[Boston Transcript.

By storing fruit in a room having the same temperature at all times it may be kept from decay for several months, according to a professor in England.

Highway Information

The following highway information was issued by the touring bureau of the Automobile Club of Southern California under date of August 4. Motorists wishing further information may obtain it by communicating directly with the club.

Los Angeles to Santa Barbara. Three optional routes are available between Los Angeles and Ventura—one by way of the Ventura Boulevard, one by way of Santa Susana Pass, and another by way of San Fernando, Saugus and Fillmore.

On the route by way of Ventura Boulevard, paved highway is complete the entire distance with the exception of a detour around Chalk Hills Grade. This detour is necessary, as the State Highway Commission is relocating the road over this grade, eliminating many of the turns.

Both the second and third routes mentioned are paved complete. Between Ventura and Santa Barbara, construction work is still in progress along the causeways. These sections under construction are rather narrow and a ten-mile speed limit is enforced.

Los Angeles to Oake Wilde. From Los Angeles paved road is had via North Broadway, Huntington Drive and Fair Oaks avenue to Pasadena. From Pasadena pavement is followed via Lincoln to Ventura street. Here a left turn is made and this street followed through Arroyo Drive, which leads up the Arroyo Seco to Camp Oake Wilde.

From the junction of Ventura street and Arroyo Drive, a dirt road is had the remaining distance to the camp. Some construction work will be found at various places in the Arroyo Seco but it is of such nature that it does not hinder travel in any manner.

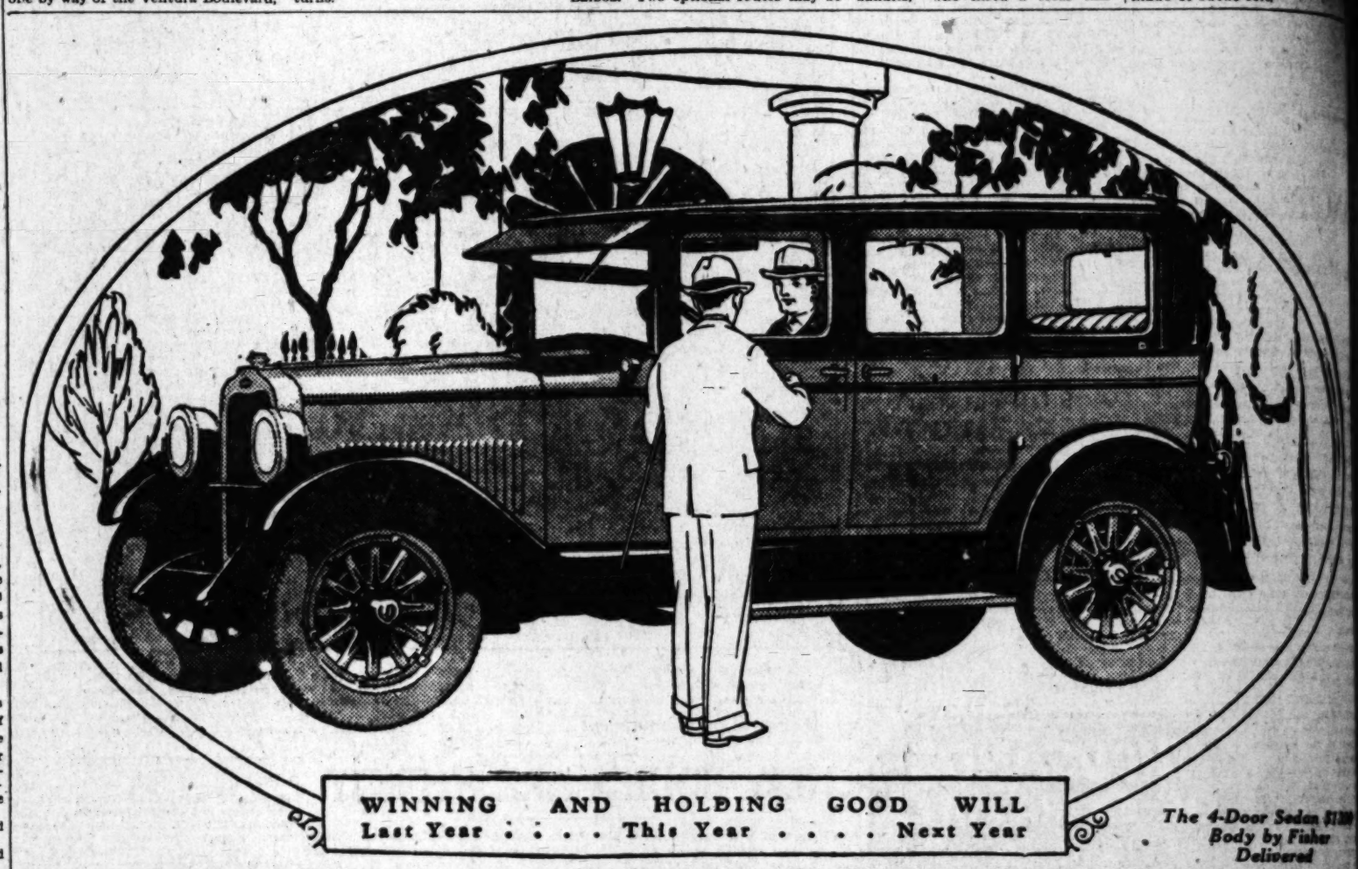
Los Angeles to Newport Beach and Balboa. Two optional routes may be had between Los Angeles and Balboa, one by way of Long Beach Boulevard and along the coast through Seal Beach and Huntington Beach, or by way of East Seventh street and Whittier Boulevard through Whittier, Fullerton, and Santa Ana.

On the first mentioned route paved highway is continuous the entire distance excepting a short stretch of unpaved road at Alamitos Bay. On the second route between Whittier and Fullerton pavement is complete the entire distance.

Wild West is Gone From Bad Arizona Lands

TUCSON (Ariz.) Aug. 7. (Exclusive) The only action of four apprehended "bandits," who hired a local taxicab and then held the driver with his own automatic, has drawn attention to the fact that the average automobile driver carries fire of Arizona nowadays, weapon, unless he takes a along. Where stage robbing was the popular outdoor where every Indian was keen suspicion, pistols are considered a part of the sary equipment of the Hold-ups are few, usually who have been picked up occasionally stop the usually to ask for tobacco a match, in manner so that usually they are occasional cowboy is ing a leg over his saddle lights a cigarette and formation concerning the a bit of news from the West days are gone in the scenery remaining.

We have many very made of suede felt.



WINNING AND HOLDING GOOD WILL
Last Year . . . . This Year . . . . Next Year

The 4-Door Sedan $1130 Body by Fisher Delivered

Oakland leads again
with the
Rubber-Silenced Chassis

Oakland has pioneered many outstanding motor car improvements, including Duco Finish, interchangeable bronze-backed bearings and the Harmonic Balancer, but none more vital and valuable than the newest Oakland achievement—the Rubber-Silenced Chassis.

The Rubber-Silenced Chassis is exactly what its name implies—a chassis refined to a supreme state of quietness—a chassis freed from the disturbing noise and rumbling experienced in ordinary cars—a chassis that permits passengers to ride in quiet, cushioned comfort.

Rubber does it! Rubber, employed as it is employed in no other motor car, absorbs shocks and deadens noise, just as the Harmonic Balancer prevents engine vibration.

This remarkable, new feature—rendering Oakland Six performance smooth and quiet beyond comparison—is exclusive to Oakland. No other motor car has it.

Come in—let us explain the Rubber-Silenced Chassis and Oakland's 77 refinements in detail—then drive the Greater Oakland Six and experience the amazing results of this newest Oakland achievement.

Oakland Six, $1215 to $1495. Pontiac Six, companion to Oakland Six, $995, Sedan or Coupe. All prices delivered to you. Easy to pay on the General Motors Time Payment Plan

Menneke & Eads
1252 N. Western

Gayle R. Blakeley
5021 Pasadena Ave.

Anthony & Tutt Co.
4517 S. Vermont Ave.

NOW ON DISPLAY
Reeve Gartzmann, Inc
1929 South Figueroa St.
Telephone WEstmore 2431
Dinner Hour Radio Program 6:00 to 7:00 each evening over KFWB

Pearson Motors
2424 W. 7th St.

Bert S. Haney
4065 Whittier Blvd.

C. H. Malmgren
3225 W. Washington

The Greater
OAKLAND SIX
PRODUCT OF GENERAL MOTORS

HOUDAILLE (HOO-DYE) HYDRAULIC SHOCK ABSORBER

Comfort *Safety*

HOO-DYE
Double-Action Hydraulic Shock Absorber

The Improved Hoo-Dye has been developed to handle the more flexible springs and the quicker action of low pressure tires.

The factory has not made any change in prices on the Improved Type Hoo-Dye installation.

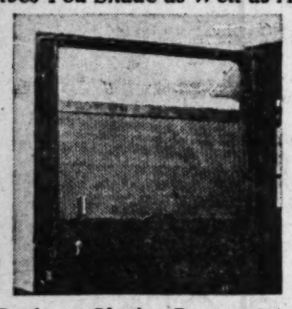
Model G $135.00 Installed
Model I $100.00 Installed

Western Houdaille Company
Direct Factory Distributors
1510 West Eighth Street
DUnkirk 9875. Los Angeles

Something New for Closed Cars
PERFECTO SHADES
Shade Goes Up and Down With the Glass
Gives You Shade as Well as Air

Why Submit to Heat and Glare?

Investigate



Price $2.00 to $3.00

Detachable Easily Removeable

Perfecto Shades Protect You

Most Car Dealers

MOTOR SHADE CO.
1633 SO. HOPE ST.
DISTRIBUTORS

WEstmore 2577

A Couple



St. Augustine Church at Isleta, Miguel Mission

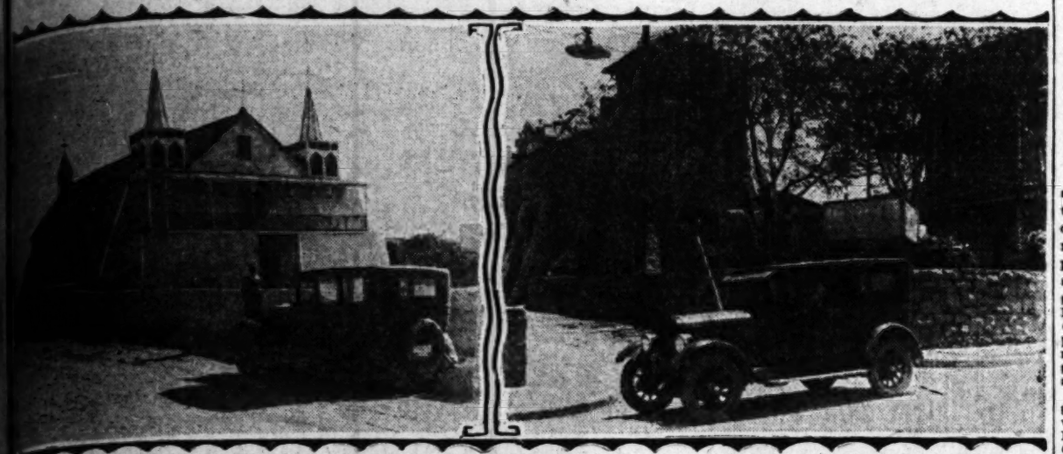
ANCIENT MIS

New Mexico Buildings Many

The Franciscan Fathers in the discovered a race of aborigi Indians were, in all probability, ma settlements were augmented by wa ering them became amalgamated These incomers took on th a like-mindedness in feeling, developed. Their devotional rit entials to propitiate certain gods rain and plant growth. This ch tively the aridity of New Mexico years. Every arable valley was ter was available. On the comm lit of stone and mud. The deficie ns, the high rate of evaporation a ne physiographic conditions, ma ds of food supply a necessity. Thousands of inches of newspa and magazine space has bee en to the Missions of California torial pamphlets, without num , have been printed and distrib d concerning the West Coast civi ation instituted by the padres an bilized by the conversion of th ures to Christianity. The cumu ive effect of this exploitation ha n such that the older and i any ways more interesting mis s founded by the Franciscans i w Mexico, have not received th ention their antiquity, numbe variety deserve. The two here reproduced — th n Miguel at Santa Fe and the Sa ustin at Isleta, are rivals in ag e San Miguel is generally credite h being the oldest edifice erecte Christian worship in the Unite ates and, located as it is in th y of Santa Fe, tens of thousand tourists visit it every year. Th n Agustin at Isleta, eighteen mile m Albuquerque, has become al st as well known because of th provement of the National Ol ails Highway and its resultant u an endless chain of motoris

PEL
1345 S. Figue
PA
HOLLWOO
BAKERSFIELD—Baker
Nash Corp., 1675 Ch
BRAWLEY—J. B. Ha
149 Sixth St.
EL CENTRO—Nash A
332 State St.
GLENDALE—Crossroad
Sales Co., 721 E. Br

A Couple of Bits of Early Southwestern History



San Augustine Church at Isleta, N. M., was founded 360 years ago and is the third in point of age in the United States. On the right is the San Miguel Mission at Santa Fe, N. M., one of the most interesting of the Spanish missions in New Mexico.

ANCIENT MISSIONS STAND

New Mexico Buildings Are Reminders of the Days Many Years Ago

The Franciscan Fathers in their search for the Seven Lost Cities of Cibola discovered a race of aborigines whom they named Pueblos. These natives were, in all probability, made up of various ethnic groups. Their communities were augmented by wandering or nomadic peoples who upon settling there became amalgamated provided they were seeking permanent abodes. These incomers took on the culture of the resident tribes and in time a like-mindedness in feeling, religious belief and social organization was developed. Their devotional rites were characterized by elaborate ceremonials to propitiate certain gods whom they believed were responsible for rain and plant growth. This characteristic of their culture proves conclusively the aridity of New Mexico for hundreds, and probably thousands of years. Every arable valley was made productive by irrigation, where water was available. On the commanding points permanent abodes were built of stone and mud. The deficiency of game, the uncertainty of seasonal rains, the high rate of evaporation and rapidity of absorption as a result of topographic conditions, made fixed dwellings and an agricultural basis of food supply a necessity.

Thousands of inches of newspaper and magazine space has been given to the Missions of California; several pamphlets, without number, have been printed and distributed concerning the West Coast civilization instituted by the padres and followed by the conversion of the natives to Christianity. The cumulative effect of this exploitation has been such that the older and in many ways more interesting missions founded by the Franciscans in New Mexico, have not received the attention their antiquity, number and variety deserve.

The two here reproduced — the San Miguel at Santa Fe and the San Augustin at Isleta, are rivals in age. The San Miguel is generally credited with being the oldest edifice erected for Christian worship in the United States and, located as it is in the capital of Santa Fe, tens of thousands of tourists visit it every year. The San Augustin at Isleta, eighteen miles south of Albuquerque, has become almost as well known because of the improvement of the National Old Trails Highway and its resultant use by an endless chain of motorists from the east to the west, or vice versa.

The motor-driven vehicles made highway improvement a necessity. Good roads in turn vastly increased the use of automobiles for long-distance vacation trips. As a result of the almost universal use of motor cars we have developed in America a gypsying class largely made up of family units and in the main, of cultured and well-to-do people. The easterner has become acquainted with the beauties, resources and economic problems of the West. Our West Coast pioneers in turn, driving eastward, vacationing as they go, are gaining a first-hand knowledge of sectional needs and resources.

The Sunshine State is dependent upon both the east and the west. Scattered over its high plateaus are ruins of a forgotten civilization. Still existant are inhabited towns populated by a race practicing the customs handed down by their forefathers over perhaps 1000 years. A little nearer the present we find governmental edifices established by the Spanish of 400 years ago. A concerted and systematic protection of this ancient and medieval American culture should be under way. The motor car and supply dealers are leaders in presenting the attractions of our West to Americans as a whole. True, they hope to advance their financial interests thereby.

The W. P. Herbert Company and the Pennzoil Oil Company are maintaining cars on transcontinental highways, paying the bills for the release of reliable road data and authentic photos of points of interest which may be visited by the motorist.

Michigan Folks Start Caravan for the Coast

BATTLE CREEK (Mich.) Aug. 7.—The "Michigan Automobile Tours" caravan consisting of a number of parties gathered together from many of the middle-western and eastern States, left here Tuesday bound for a three-months' tour of the Pacific Coast, including a feature tour through the Redwood Highway Empire—interstate routing between Portland and San Francisco. The caravan is under the personal direction of J. H. Brown, tour manager, who originated and organized this—the premier tour of the Pacific Coast by automobile caravan on such a large scale.

After visiting Yellowstone National Park, Ranier National Park, Columbia River Highway, and other points of interest in the Pacific-Northwest, the caravan will proceed to Grants Pass, Or., where it will divert west and south—over the Redwood Highway—to Southern California.

Side trips in the Redwood Empire en route will include: Oregon Caves, Trinidad Whalery, Lake county, "Switzerland of America," Russian River resort colony, Valley of the Moon, Burbank's Gardens, Petrified Forest, Mt. Tamalpais and Muir Woods, and other interesting tours. Approximately five days will be spent in the Redwood Empire.

Motorist Has Knowledge of Motor Details

Addressing the Velie dealers of Southern California, during a recent visit to Los Angeles, L. F. Murphy, General Sales Manager of the Velie Motors Corporation, emphasized the alertness and keen interest displayed by American motorists in following the rapid development of the automotive industry and the progress made in the perfection of gasoline motors.

"Stop the average American motorist on the street today—and ask him about the most recent development in automobiles and you will find him ready with an intelligent answer," said Murphy. "His information in this respect is not confined to the particular make of car he owns. He is in a general way familiar with the developments of all makes of cars.

"This fact has been clearly demonstrated to us this year, since we announced the advent of our high-powered vibrationless motor. Thousands of motorists from every section of the country are sending in their requests for literature describing the new motor following our announcement in the newspapers. Velie dealers all over the country are busy answering questions of eager motorists; questions that denote their intimate knowledge of motor specifications and their relation to satisfactory motor performance and durability.

TAKE YOUR MOTOR CAR TO EUROPE

It's Easy Now and Many of the Best People Seem to be Doing It These Days

Americans who visit France this season are going to see places of interest other than the famous social centers, if one may judge from the rapidly growing practice of taking private motor cars along on the same steamer that passengers employ in going to the continent. The big French liner Paris on its last trip out carried no less than twenty-eight passengers who checked their automobiles right along with their baggage and will drive them off the dock at Havre.

Among these were Miss Anne Morgan, noted society leader and welfare worker, who took along her Chrysler Imperial "80" town car; Mrs. Edna Chase, editor of Vogue Magazine, with her Chrysler Imperial "800" sedan-limousine; J. P. Dognin, who will drive a Chrysler Imperial "80" roadster in France; Katherine Whitmarsh, who took along a Chrysler "70" roadster, and Keith McLeod, who shipped his Chrysler "70" coach. Five of the twenty-eight cars shipped on this voyage of the Paris were Chryslers.

Under the present plan it is no longer necessary to crate an automobile in order to ship it on an ocean liner. Instead, it is driven to the dock, hoisted aboard and tethered in the hold of the vessel by means of ropes attached to the wheels. On arriving at the other side it is out of the hold by the time the owner has his baggage cleared and is ready to drive away. Miss Morgan will use her Chrysler in visiting the devastated regions of France, for the rehabilitation of which she has been working ever since the armistice.

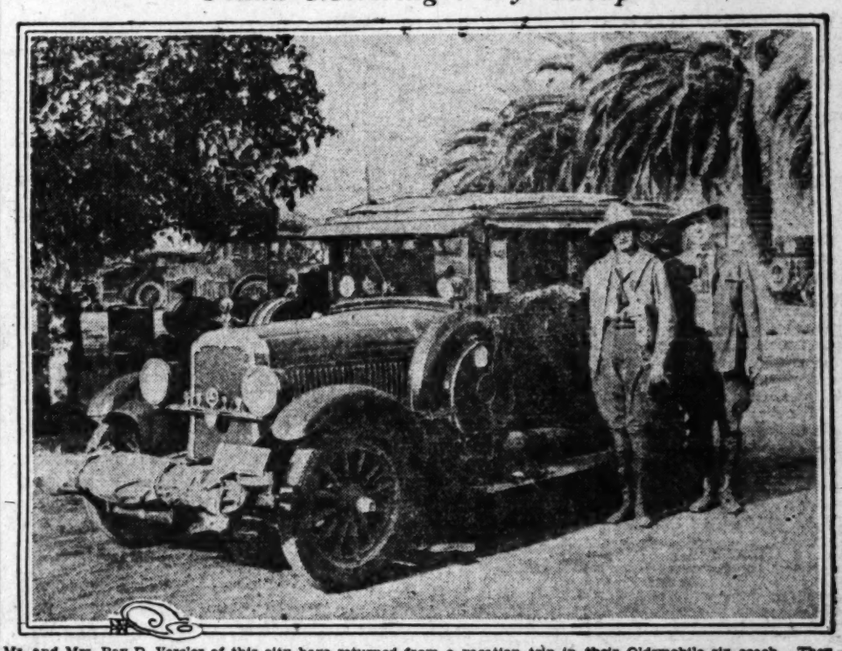
BIGGEST TRUCK FLEET IS FOUND

The recent purchase of twelve additional Pierce-Arrow Dual-valve trucks for the Norton-Keating Sand Company of New York, an associate of the Colonial Sand and Stone Company, now gives these associated companies what is believed to be the largest fleet of Pierce-Arrow dump trucks in the world.

The addition of these trucks increases the Pierce-Arrow fleet owned by the Norton-Keating Sand Company and the Colonial Sand and Stone Company to a total of ninety-three dump trucks. The company is the largest retailer of sand in the world.

San Salvador has the radio craze.

Found Motoring Very Cheap



Mr. and Mrs. Ray D. Vercler of this city have returned from a vacation trip in their Oldsmobile six coach. They traveled 4323 miles and spent only 75 cents for repairs. They carried about 1200 pounds of extra baggage, and slept out of doors every night.

Touring Found to be a Cheap Way to Travel

It cost Mr. and Mrs. Ray D. Vercler just 75 cents for repairs to their Oldsmobile six on a recent outing of 4325 miles, which took them up to Glacier National Park and through the scenic country of the Pacific Northwest. They returned recently and called upon Clair R. Savage, salesmanager for J. W. Leavit & Co., Oldsmobile distributors, to report on the performance of their car. Mr. Vercler is in business at 747 South Hill street, where he handles the smelting and refining of precious metals.

The Verclers carried bedding and camping equipment that brought the total weight of their car up to 3675 pounds, or about 1235 pounds more than this model ordinarily weighs. They had this weight carefully distributed from the front bumpers to the trunk platform at the rear, and even impressed the top into service as a freight deck for canvas.

In spite of the additional weight and the poor condition of some of the roads encountered, only 25 3/10 gallons of gasoline were used, or an average of better than seventeen miles per gallon.

For five days of the trip they drove through temperatures ranging from 100 to 105, and it so happened that when they reached the Siskiyou grade the theormometer showed 105 deg., but the cooling system of the Oldsmobile was on the job and it was not necessary to stop for water.

Road Contracts Are Handed Out by Commission

SAN FRANCISCO, Aug. 7.—The California Highway Commission at a special meeting here awarded the following highway contracts:

Inyo county—Construction of a maintenance shop building for Division 9 at Bishop; awarded to Grant T. Johnson of Santa Barbara; bid $14,687; engineer's estimate, $13,184.75.

Yolo county—Paving .55 of a mile at the westerly approach to the M street bridge, West Sacramento; awarded to H. Brown of Sacramento; bid, $31,274.40; engineer's estimate, $31,136.15.

San Bernardino county—Construction of division office building for Division 8; awarded to George Herg & Co., of San Bernardino; bid, $28,250; engineer's estimate, $24,000.

San Diego county—Construction of a reinforced-concrete overhead crossing to eliminate grade crossing of the Atchison, Topeka and Santa Fe Railroad on the Coast Highway at Del Mar; awarded to John Short of Weed; bid, $30,872.50; engineer's estimate, $33,425.

Ventura county—Paving of 4.99 miles of the Oxnard-San Juan Capistrano highway from Oxnard to Husneme Road, cement concrete twenty feet wide; awarded to the United Concrete Pipe and Construction Company of Los Angeles; bid, $154,951; engineer's estimate, $182,387.50. (Using reinforced-concrete pipe culverts.)



The World Looks Different Through the Windshield of a MARMON

IF YOU LOVE to go to places and get a thrill out of the going—if your senses are attuned to the finer shades of motor car performance and comfort—you will find the Marmon a most interesting and congenial companion.

In addition to its rare comfort and roadability, which owners so thoroughly appreciate and treasure—there is about the Marmon an air of individuality which stamps those who buy it as people of fine independent taste and judgment.

We believe you will enjoy trying out a Marmon and possibly you will be interested also in our convenient Credit Plan for those who do not wish to disturb their fixed investments.

PELTON MOTOR COMPANY
1345 S. Figueroa Street Telephone WEstmore 5341
PASADENA—Pelton Motor Co., 254 W. Colorado St.
HOLLYWOOD—Hollywood Marmon Company, Inc., 6455 Sunset Blvd.

BAKERSFIELD—Bakersfield Nash Corp., 1675 Chester.
BRAWLEY—J. B. Hart, 149 Sixth St.
EL CENTRO—Nash Auto Sales, 222 Sixth St.
GLENDALE—Crosmouth Motor Sales Co., 721 E. Broadway.
LONG BEACH—Hall Motors, 104 American Ave.
POMONA—Carter Motor Co., 2nd and Park Sts.
RIVERSIDE—De Jarld Motor Co., 6th at Market.
SANTA ANA—Marmon Sales and Service, 310-312 E. 5th St.
SANTA BARBARA—Blake Motor Car Co., 1330 State St.
SAN DIEGO—Charles C. Aldrich, 1143 2nd St.
OXNARD—C. B. Welch & Sons
TAFT—Houshin, Musick & Musick, 402 Main Street.
VENTURA—Owen M. Elftman, 646 Main St.
PHOENIX—R. A. Wilson Motor Cars, 425 W. Adams St.

The Buick Motor Company invites every lover of fine motor cars to drive the

GREATEST BUICK EVER BUILT

and know the thrill of the Century's greatest contribution to motor car progress—an engine, VIBRATIONLESS beyond belief

Cars are waiting at all Buick showrooms—you incur no obligation

VALVE-IN-HEAD Buick MOTOR CARS

Howard Automobile Company
of Los Angeles
1367 SOUTH FIGUEROA STREET
Huntington Park Store—5701 Pacific Boulevard

21st Year 21st Year

NEW HIGHWAY HELPS TRAVEL

Doubles Visitors to Sequoia National Park

Wild Flowers in Bloom Attract Many Motorists

New Accommodations Provide Good Comfort

With 604 square miles of area as against 252 in the former park, the enlarged Sequoia National Park now stands in the forefront of America's out-of-door playgrounds. Mt. Whitney, the stupendous canyon of the Kern, the Kaweah peaks and the imposing mass of the Great Western Divide, all added to the mammoth Sequoia forests, have rounded the old Sequoia into a park containing a variety of major scenic attractions unexcelled even in the High Sierras of California.

Wild flowers are now at their best in the highlands of the park. Those who ride the upper trails without rejoice in the wealth of color to be seen in every meadow and beside every trickling stream. The leopard lily, the cyclamen, the varieties of pentstemon, all shades of castilleia, the yellow and the pink monkey-flower, these and many others adorn the trail-side. Higher up in the crevices of the towering peaks are the Sierra primrose, the alpine phlox, the fragrant pollemonium, and the delicate yellow columbine. The sight of these flowers would alone justify the trip to the high mountain country.

The new road, the Generals' Highway, one hour from the orange groves and vineyards to the big trees, has doubled travel. To date this travel season 21,472 cars and 61,361 visitors have entered the big tree park as against 8000 cars and 25,000 visitors for 1925. Gen. Grant Park has also shown a healthy increase—36,146 visitors having entered in 1926 as compared with 18,000 in 1925. Despite the heavy travel increase extra exertions by park officers have furnished accommodations for those visiting public auto camps while the Giant Forest Lodge and housekeeping camps have increased their overnight and meals accommodations.

AMERICAN CAR IS A RIOT IN EUROPE

Emmett Flynn, internationally known picture director, writes from Vichy, France, that his special Lincoln sport phaeton is the sensation of Europe. In Flynn's letter to Bill Bomb of the Stephen S. Nersey Company, Hollywood Lincoln headquarters, he says that the crowds that gather around his Lincoln when it is left in front of the hotel are so great that he can hardly get into the car. Flynn's Lincoln is a special two-toned sport patheon painted in copra and chickle, and before being shipped to rFance was the cause of quite a sensation on the movie-capital boulevard.

Real Scenery Is Close at Hand



Griffith Park, lying within the city limits of Los Angeles, which thousands of people pass daily, but have never visited, is one of the most interesting trips within a radius of 100 miles from Los Angeles to be found. The above photos were taken by a member scout car 7,777,777 sent out by W. D. Dunham, authorized Ford dealer at Washington and Los Angeles streets, to get this story for The Times.

SPEED UP TRAFFIC IN MANY STATES

With the development of a high degree of comfort in automobiles at high speed—and also with their ability to be halted in a very few feet—higher minimum legal speeds are permitted in Eastern States. Rene Marx, local manager for the Locomobile Company of America pointed out yesterday that in Wisconsin the present permissible speed on the highways of Wisconsin is forty miles an hour and twenty-five miles an hour on arterial highways in cities. In Pennsylvania the State motor police have been given orders to speed up traffic on the main highways or compel the drivers to move out of the traffic lane, according to word received by Mr. Marx.

IT COSTS MONEY

"How would you like to own an automobile in Japan?" queries Bob Galindo, sales manager for Rene Marx, Locomobile distributor in Los Angeles. And there being no answer Bob declared that he had just been reading that the annual license fee is more than $200 and that gasoline sells for 40 cents a gallon.

COMPANY SHOWS A SUCCESSFUL PERIOD

CLEVELAND, Aug. 8.—Peerless Motor Car Corporation closed the most successful quarter-year in its history June 30, with net earnings of $694,336, which compare with $327,234 for the corresponding quarter of 1925 and with $205,802 for the first three months of 1926, President Edward Ver Linden announced to stockholders today. These are net earnings after all charges, depreciation and taxes and on the basis of 228,589 common shares which were outstanding during the period, were equivalent to $3.04 a share against $1.43 a share in the corresponding quarter of 1925 and $.90 a share in the first quarter of 1926. The company is entirely out of bank debt and has no bonds or preferred stock outstanding.

Dampness of the tropical climate in British Malaysia is causing a demand for steel and iron trunks there.

Griffith Park Furnishes One-Day Journey

Today, W. D. Dunham, authorized Ford dealer, offers a very short trip, which will occupy most of the day if one wishes to do every interesting thing offered by the park. It is to Griffith Park, the largest municipal park in the world, located in the Griffith Park hills on the northeast corner of Los Angeles.

The park may be reached by two ways: one is via Western avenue and over the Hollywood Mountain Drive, and the other is by way of Los Feliz Boulevard, to the eastern entrance. The Los Feliz road eliminates all grades, while the Western avenue way offers a splendid scenic drive.

The Western-avenue entrance has a fine spot for picnic lunches, but it is on the other side of the mountain that the real scenery and picnic spots are located. The grades over the mountain are an average of 6 per cent and are in very excellent condition. The road is wide enough to pass anywhere on its length, and is maintained constantly by the city.

On the Burbank and Glendale side of the mountain are located the famous municipal golf courses, the municipal aviation field, near which is the Glendale municipal aviation field, and the zoo.

There is an extensive system of bridle paths through the entire mountain and park district. It is here that an equestrienne may ride for many miles without visiting the same spot twice.

Near the zoo there are picnic tables, stoves and benches. Here also are the tennis courts, always in demand by the lovers of the sport; near by the croquet grounds, and at the eastern, or Los Feliz entrance, are the baseball grounds, handball courts and archery range. This part of the park has been set aside as a playground and will eventually have all facilities, including a plunge.

The park is closed at 8 p.m., and all machines must be out by that time, as a chain is locked across the road. It is understood by Mr. Dunham, that the chains are unlocked again at 6 a.m.

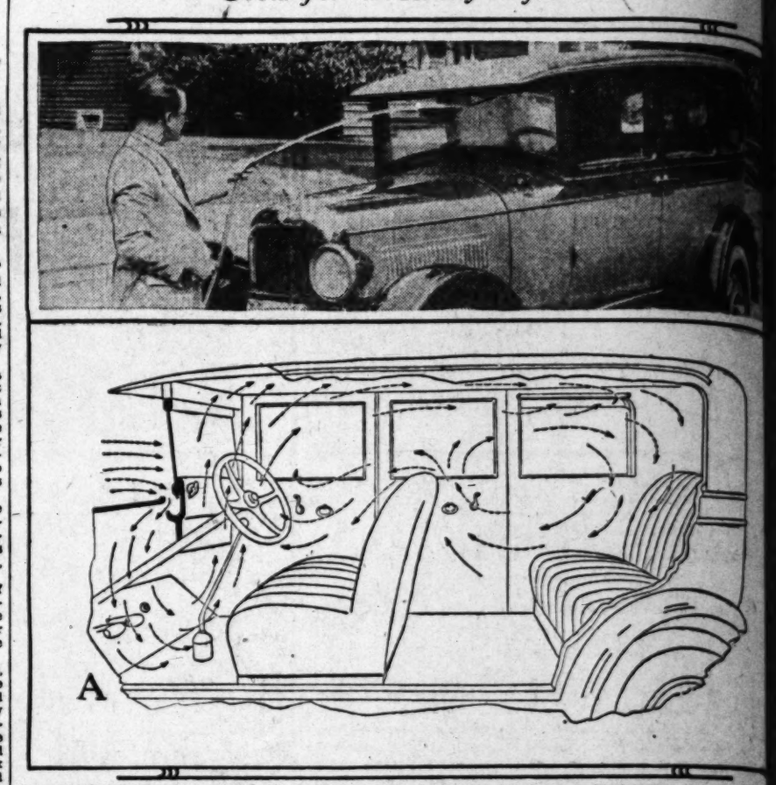
The zoo now contains many species of animals, such as camels, deer, elk, mountain goats, monkeys, birds, etc. The camel is the proud mother of a very young baby which is interesting to the kiddies and grownups as well.

In the aviary are fine specimens of peacocks, homing pigeons, doves, canaries, parrots, mackaws and other interesting fowls.

LONG RECORDS

That the Elcar automobile factory must be a pretty good sort of a place to work is the opinion of C. J. Gollmar, president of the Elcar Pacific Company here, distributor of Elcar in seven western States. He has received a notice stating that six men, in the factory personnel have just finished their thirtieth year of continuous employment in the plant.

Good for a Rainy Afternoon



A practical demonstration of the all-weather protection afforded by the new Studebaker windshield, which permits ventilation inside, even in a heavy rainstorm, without any water entering the driver's compartment. The car shown here is the Studebaker six sedan. Arrows indicate the movement of air currents when the Studebaker windshield is set for a rainstorm. The water trough set in the cowl is also shown.

New Windshield Keeps Rain Out but Admits Air

A new-type windshield, adjustable for ventilating a closed car even during a heavy rainstorm without any of the water coming into the car, is one of the outstanding exclusive features of the new Studebaker custom sedans shown in the salesrooms of the Paul G. Hoffman Company, Inc., local Studebaker distributors.

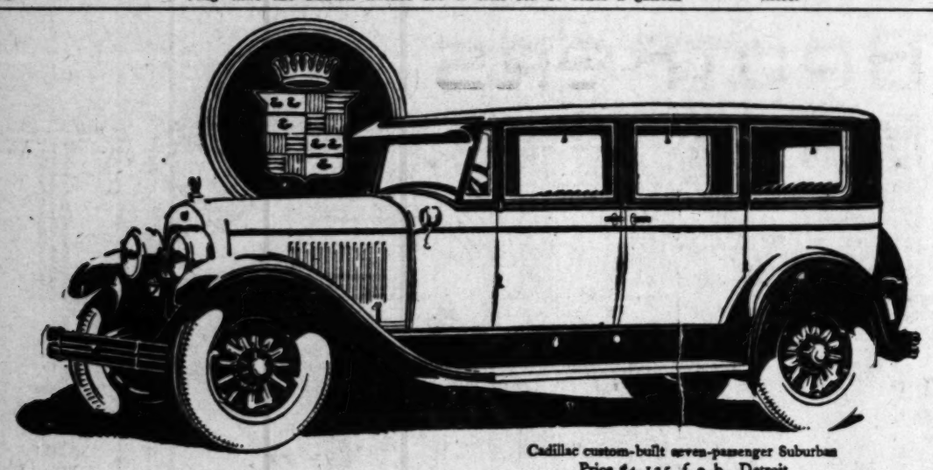
A test with a water hose playing a full stream of water against the new windshield—with a volume of water equal to that which might come with a tropical downpour—demonstrated the all-weather features of this newest type of windshield, which was developed after six months of intensive research by the Studebaker Corporation before it was adopted.

The ventilating features and all-weather protection afforded by this new invention have been hailed by motorists as one of the oustanding contributions to modern car comfort and luxury, Carpenter said.

There are three positions for the new Studebaker windshield, all controlled by the simple turning of a Butler-finished handle above the dash. The glass may be turned outward toward the hood for several inches, in which position it throws the air toward the roof of the car; however, without creating a draft because of an ingenious arrangement. In another position the windshield is closed toghtly against rubber beadings. In the third position, with frame drawn toward the cowl, air is permitted to enter through an aperture as long as windshield is wide. Below constructed an S-shaped which permits air to enter through the driver's compartment but which catches the drops of the heaviest rainstorm and carries off through the body of the car.

With this new ventilating the air in any of the new Studebaker custom sedans changes once in five minutes of normal speed without the existence of a draft at any time. Thus is eliminated one of the old problems in the construction of closed cars—the drafts were almost unavoidable in any closed car.

The new felt hats rise when are draped to fit the head.



Cadillac custom-built seven-passenger Suburban
Price $4,125, f. o. b., Detroit

Cadillac now makes the greatest advance in the fine car field

50 Body Styles and Types . . . 500 Color and Upholstery Combinations

This extraordinary forward step in the personalization of the motor is another triumph in Cadillac's long career of success and prestige.

It brings to Cadillac purchasers the practically unlimited range of 500 Color and Upholstery Combinations, and 50 Body Styles and Types—the widest choice ever offered by an American manufacturer.

This gigantic program is the culmination of months of planning and organization. In its way it is as great a success as any of Cadillac's engineering achievements—and is typical of the leadership which makes the Cadillac so noteworthy.

Notable also are new improvements and refinements and added luxury features—which, in their totality, bring the Cadillac to the highest development.

These place the Cadillac on an unapproached plane of distinction and luxury, and completely separate Cadillac from comparison with even the best cars of its price range and over.

The widespread interest already aroused shows that the new, 90-degree, eight-cylinder Cadillac is destined for success far beyond even that of the year just passed.

LATEST FALL MODELS NOW ON DISPLAY

NEW 90 DEGREE

CADILLAC

DIVISION OF GENERAL MOTORS CORPORATION

STANDARD LINE

Brougham	$3290
2-Passenger Coupe	3340
Victoria	3395
5-Passenger St. Sedan	3500
7-Passenger St. Sedan	3610
Standard Imperial	3755

Delivered Los Angeles

DON LEE
Seventh at Bixel
OPEN EVENINGS
Cadillac Distributor for Over 20 Years

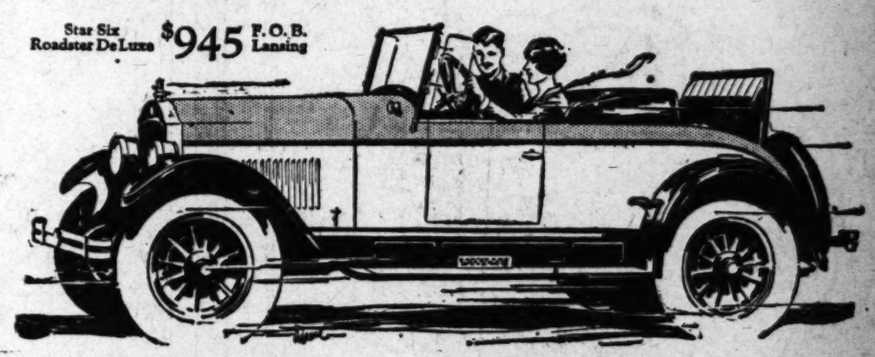
CUSTOM LINE

Roadster	$3560
Touring	3560
5-Passenger Coupe	4335
5-Passenger Sedan	4485
Suburban	4630
Imperial	4835

Delivered Los Angeles

An AMERICAN CAR for Harder, Faster & Longer American Travel—

Star Six Roadster DeLuxe $945 F.O.B. Lansing



This AMERICAN-TYPE Car Has PROVED Every Claim!

Words are easy to write. Facts are hard to prove. Star—the American-type car for the known hazards of American travel—has actually proved its ability to satisfy and enthuse American motorists!

PROOF! A few of 65 officially observed stock car tests: 32.7 miles per gallon on Star Six trip from Vancouver, B.C. to Tia Juana—Waterman Canyon Switchbacks in high gear (San Bernardino, Calif.) Palomar Mountain in high gear (San Diego, Calif.)—Hall Street Hill, Portland, Ore., in high gear!

The Star Car for 1927
FOURS SIXES

—Bendix 4 Brakes on Star Six models
—Famous Million Dollar Motor in Star Four
—Parlor car riding ease with over-length springs
—Full Force Feed Lubrication insuring long life

$565 Star 4 Spec. Tr. F.O.B. Lansing
$755 Star 6 Touring F.O.B. Lansing

AN AMERICAN-TYPE CAR FOR AMERICAN CONDITIONS

STAR MOTOR COMPANY OF CALIF.—Washington & Figueroa Sts.

H. W. CURTIS MOTOR CO., 21st & Main Sts.
H. W. CURTIS MOTOR CO., 2459 Brooklyn Ave.
KAISER BROTHERS 4043 Vermont Ave.
McBRIDE & SON MOTOR CO., 5002 Huntington Drive
J. B. MELVIN MOTOR CO., Hollywood Distributor 5610 Hollywood Blvd.
Alhambra—J. H. Crawford
Anaheim—Lee L. Gearhart
Baldwin Park—Andersen Star Co.
Banning—Geyer Motor Co.
Bishop—H. V. Wetten
Colton—Thompson Motor Co.
Culver City—Bobier Garage
Escondido—F. E. Kirkham
Fullerton—H. A. Baldwin Motor Co.
Glendale—Jellison Motor Co.
Graham Station—Gagel Motor Service
Hemet—Tapper & McGraw
Inglewood—Fred S. Jones
Lancaster—C. F. Smith
Lankershim—Jellison Motor Co.
Las Vegas, Nev.—Rhodes & Rhodes
Long Beach—Woodworth Bros.
Montrose—Stewart Motor Co.
Moorpark—Reed & Ball
Needles—Earl Hodge
Ontario—Andersen Star Motor Co.
Oxnard—J. L. Rawding Co.
Pasadena—Holl Motor Co.
Pomona—Andersen Star Motor Co.
Redondo—William Kirkby
Riverside—Ernest G. Sutton
San Bernardino—Thompson Motor Co.
San Diego—Kavanagh & Johnson
San Fernando—Ray Brooks
San Pedro—San Pedro Star Motor Co.
Santa Ana—Santa Ana Star Motor Sales Co.
Santa Paula—J. L. Rawding Co.
Van Nuys—Ray Brooks
Ventura—Ventura Star Motor Co.
Victorville—G. R. Beals
Yuma, Ariz.—H. L. Stuart & Son

THERE IS NO SATURATION POINT FOR HONEST VALUE

Honest value is a priceless commodity. Every purchaser seeks it, but not always with complete success.

During periods of careful buying he takes unusual pains to find it, and products of inferior merit fail to attract his patronage.

Reports then circulate that the "saturation point" in the automobile market has been reached, when in reality there will NEVER be a saturation point for honest value.

During the first six months of this year, for instance, Dodge Brothers sold 207,115 motor cars and trucks. This represents a gain of 49.3 per cent over the first six months of 1925, and continues Dodge Brothers in the enviable position of THIRD IN THE INDUSTRY.

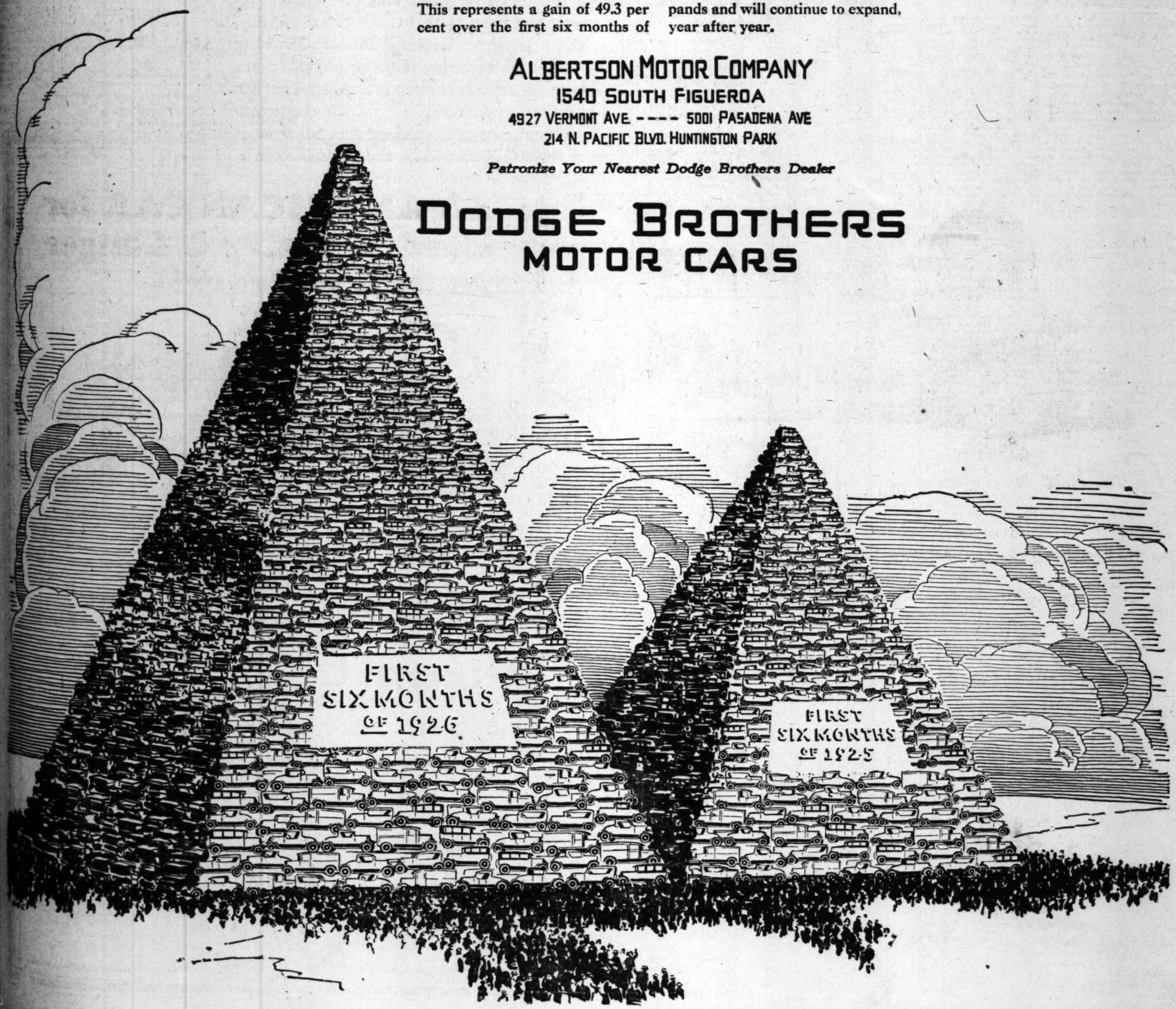
From June 24th to August 1st 41,866 motor cars and trucks were delivered to customers in the United States—an increase of 80% over the five weeks ending August 1st, 1925, and impressive evidence that Dodge Brothers great sales gain is continuing through the quiet weeks of midsummer.

The more carefully people investigate and compare, detail by detail, the factors that constitute genuine motor car value, the more inevitably Dodge Brothers market expands and will continue to expand, year after year.

ALBERTSON MOTOR COMPANY
1540 SOUTH FIGUEROA
4927 VERMONT AVE. ---- 5001 PASADENA AVE
214 N. PACIFIC BLVD. HUNTINGTON PARK

Patronize Your Nearest Dodge Brothers Dealer

DODGE BROTHERS MOTOR CARS



Ancient and Modern Steeds



Miss Moyne Van Winkle with Laddie, former show horse of the police traffic squad now retired, and Willys-Knight great six roadster, distributed by the Willys-Overland-Pacific Company.

ROAD INTO RAINIER IS COMPLETED

Approximately 95 Per Cent Paved Road Makes Improvement in Park

Motoring to and in Rainier National Park, Wash., will be more of a delight than ever before within a short while, according to reports of road improvements reaching the touring bureau of the Automobile Club of Southern California.

But one slightly rough spot remains in the road between Seattle, Tacoma, and the park, which is now more than 95 per cent paved, and that consists of a short detour which will be eliminated in two weeks, states a report.

Within the park a Congressional appropriation of nearly $500,000 is being expended on the roads. They are being repaired, straightened and widened, in preparation for paving. Several new cut-offs, shortening distances and eliminating bad curves, are being put in. In only one stretch of less than a quarter of a mile does the road exceed a 4 per cent grade. Of the twenty miles of road between the Nisqually River entrance and Paradise Inn, all is in excellent condition now except a stretch of about a mile, which is somewhat rough because of grading and surfacing operations.

Something is Coming but No One is in On It

There's a guessing contest going on along automobile row this week. It is not confined to the motor car men by any means for many car owners are also in the game. It resulted from an announcement made several days ago by Don P. Smith, distributor of Moon six and Diana Light straight eight motor cars. Mr. Smith had been visiting the factory and several other places in the East and upon his return he stated that he had a surprise in store for those interested in automobiles.

That's as far as he would go with his information and it was just enough to start the guessing. Friends and acquaintances both in and out of the automobile business asked him quietly when they had opportunity just what this surprise would be, but Mr. Smith would only smile and shake his head.

BRIDGE OPENED

The new bridge south of Pismo Beach has been opened to traffic, states a bulletin from the touring bureau of the Automobile Club of Southern California. The approaches have not been paved yet.

Five hundred stone houses are to be erected by refugees on land which they have bought near Piraeus, Greece.

Abandoned Nag Comes in for Bit of Petting

Forced off the downtown streets by the automobile, the horses formerly ridden by traffic officers are gone but not forgotten. They have been turned over to the park department and most of them are enjoying a life of ease. Instead of plodding all day over the hard paved streets, they are either doing light work about the city parks or browsing on the grass away from the din of the downtown section.

Nineteen head of these horses are quartered at Griffith Park and nearly every day they are visited by citizens. C. H. Crockett, foreman at the park who is in charge of the horses, said that many persons come to see the animals each week, feed them sugar and candy and spend much time petting their favorites.

A party from the Willys-Overland-Pacific Company went out to the park in a Willys-Knight Great Six roadster recently and dropped around to see how the horses were getting along. One of the visitors was Miss Moyne Van Winkle who wanted to see her old friend, "Laddie," that she used to feed candy when she could find him on Broadway.

OLD-TIMERS SEE EACH OTHER AGAIN

Mexico City was the scene of an interesting meeting the other day when E. C. Morse, director of export sales for the Chrysler Corporation, arrived there to be the guest for a few days of A. B. Mohler, president of Mohler and DeGress, Chrysler distributors. Mr. Mohler is the oldest export distributor connected with the Chrysler organization, having represented in turn the Thomas Flyer, the Chalmers, the Maxwell and now the Chrysler cars during a period of more than twenty years. Mr. Morse is touring Mexico in the interest of furthering Chrysler development in that country. He went by rail to Mazatlan, thence to Guadalajara and then on to Mexico City, making a close study of conditions en route. Off leaving Mexico City he will cross the country to Vera Cruz, and will sail from there to Havana, Cuba.

ZANE GRAY BUILDS IN THE REDWOODS

GRANTS PASS, Aug. 5. (Exclusive) Zane Grey, popular fiction writer, has chosen an ideal spot in the Redwood Empire for his summer lodge. He has purchased twenty acres at Winkle Bar, near Mule Creek on the Rogue River, in southwestern Oregon.

This famous writer loves to fish, it is said. For several years past he has chosen the Rogue as his favorite outing and fishing territory, according to the Redwood Highway Association.

Grey has sent word that he expects to be there this fall. He will

NEW FEATURES OF KNOWN VALUE IMPROVEMENTS OF PROVEN WORTH

IN THE NEW SERIES "E"

OLDSMOBILE

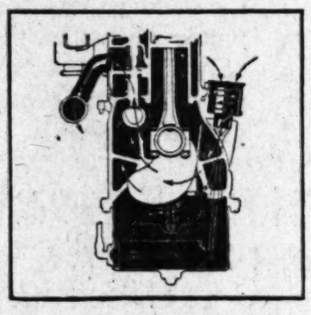
Larger L-Head Engine · · Crankcase Ventilation · · High-Velocity, Hot Section Manifold · · New Axle Ratio · · Dome-Shaped Combustion Chambers · · Honed Cylinders · · Silent Chain Drive · · Exclusive Chromium Plating · · Finer Appointments in the Duco-Finished Fisher Bodies · · New Hood Line · · Balloon Tires.

Known to all the motoring world is the definite, decided value of such features as Oil Filter and Air Cleaner.

Clear to every automotive engineer are the advantages of such improvements as Crankcase Ventilation, Two-Way Cooling and the Harmonic Balancer.

And the merit of these, and *every other* improvement now found in Oldsmobile Six, stands *proved* on General Motors Proving Ground. These improvements add still more to the value of the car already conceded to "ask no favors, fear no road" · · · · they return to you the benefits of manufacturing advantages and economies created by the greatest year in Oldsmobile history. They typify a policy pledged to progress but which adopts no feature till its worth is known. Come in · · see it · · drive it · · *know* its added value.

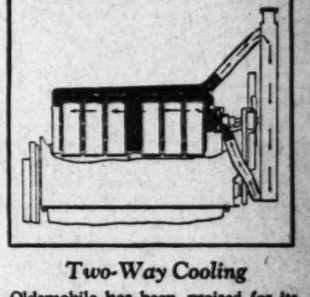
Oil Filter · · Dual Air Cleaning · · Harmonic Balancer · · Twin-Beam Headlights, Controlled from Steering Wheel · · Two-Way Cooling · · Three-Way Pressure Lubrication · · Full Automatic Spark Control · · Thermostatic Charging Control · · Instruments Indirectly Illuminated · · Thief-Proof Car Lock.



Crankcase Ventilation

In all internal combustion engines water is formed by condensation. Cold engines do not burn all the fuel on starting. This water and liquid fuel pass into the crankcase and form crankcase dilution.

Excessive dilution is eliminated by crankcase ventilation. One-third of the air that passes through the carburetor is drawn through a breather port in the left side of the engine. This air, cleaned of dust and injurious material by a second air cleaner on the breather port, passes through the crankcase before entering the carburetor. It draws off with it water vapor and unburned fuel that may have passed into the crankcase. This air also carries with it a small amount of the oil vapor, created in the crankcase, which aids in more efficient lubrication of pistons, upper cylinder walls, and valves. Crankcase ventilation improves performance and gives longer life in the engine and longer useful life to the oil.

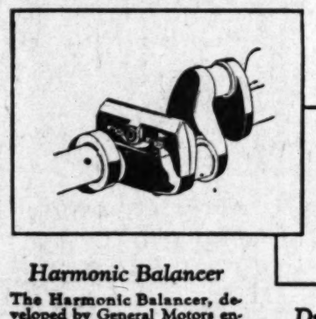


Two-Way Cooling

Oldsmobile has been praised for its ability to be driven forty, forty-five, fifty and more miles an hour—hour after hour, without the slightest overheating.

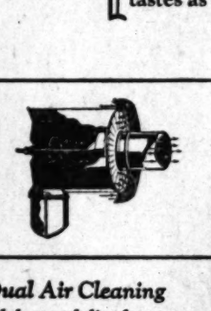
Now Oldsmobile offers "two-way" cooling, which incorporates the best features of the two accepted types . . . pressure cooling and thermo-siphon cooling. Parts at the point of greatest heat are cooled by the manifold method of circulation, while the slower thermo-siphon type of action, in which the rate of circulation is largely governed by the reaction of heat upon the water, maintains sufficient warmth about the cylinders for efficient operation. Here is a new type of cooling design, incorporating the best features of all past engineering in even temperature cooling control.

[" . . . that the American family may have, at a moderate investment, a car that gratifies their finer tastes as well as satisfies their every need . . . "]



Harmonic Balancer

The Harmonic Balancer, developed by General Motors engineers, counteracts vibration and gives Oldsmobile a smoothness you will quickly recognize when you take the wheel. It is simple, it requires no adjustment, it is positive in counteracting vibration.



Dual Air Cleaning

Road dust and dirt form an abrasive and destructive element in a motor car engine. In this new Oldsmobile, a master cleaner eliminates the injurious particles from two-thirds of the air before it enters the carburetor directly—while the second cleaner, in connection with crankcase ventilation, cleans the balance of the air with resulting longer life.



Greater Driving Ease and Security

From behind the glass face of each instrument in the unit-grouped dash panel, an indirect light glows whenever any of the lights are lighted, illuminating each instrument.

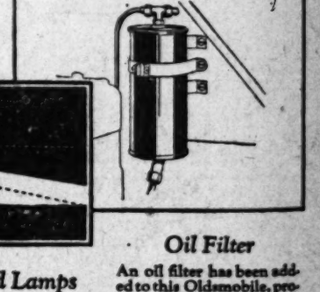
A reliable instrument board fuel gauge, now standard on all Oldsmobile body types, accurately indicates the supply of gasoline.

A new design in anti-theft car locks is a feature of this Oldsmobile. With this thief-proof control the engine cannot be started when the key is left in the lock. Turning off the ignition positively locks the car. The ignition key also operates the door locks.



Twin-Beam Head Lamps

Head lamps have double-filament bulbs, one filament for "bright action" and one for "dim action." On "dim action" the light is bright but thrown at a downward angle that protects the oncoming driver and gives ample vision to the Oldsmobile driver. The twin-beam Oldsmobile headlights are operated without the driver shifting his position, as the light control switch is a neat lever, exactly like the hand throttle, centered on the steering wheel.



Oil Filter

An oil filter has been added to this Oldsmobile, prolonging still more the life of the engine and the useful life of the oil. Should the filter become clogged with sediment, the lubricating system functions in the common manner.

Open Sundays

J. W. Leavitt & Co.
12th at Figueroa TRinity 7046

Open Nights

METROPOLITAN DEALERS

O. D. Bushnell, 4515 So. Vermont
H. B. Drollinger, 1705 W. Seventh St.
Fadie Motor Co., 4509 Whittier Blvd.
Waller Floren Motor Co., 4163 So. Broadway

SOUTHERN CALIFORNIA DEALERS

Alhambra—H. R. Yates
Anaheim—Frahm Oldsmobile Co.
Bakersfield—H. C. Landstrom
Beverly Hills—Moulton Motor Co.
Bisbee—A. D. Morgan
Burbank—R. A. McLean Motor Sales Co.
Compton—William Kirkby
Covina—H. R. Yates
Death Valley Junction—W. C. Jones
Escondido—John C. Markle
Fullerton—Fullerton Motor Sales Co.
Glendale—R. A. McLean Motor Sales Co.
Huntington Park—Leslie R. Lumley
Hollywood—Hollywood Oldsmobile Co.
Inglewood—Nation & Eck
Lancaster—J. C. Markley
Long Beach—C. Curtis Smith
Monrovia—Pelton Motor Co.
Ontario—Clark Brothers
Oxnard—J. L. Rawding Co.
Pasadena—Pelton Motor Co.
Pomona—Clark Brothers
Redlands—Mission Garage
Redondo—William Kirkby
Riverside—Keystone Garage
Santa Ana—Oldsmobile Sales Co.
Santa Barbara—Dimmick Motor Sales
San Bernardino—Western Motor Trans. Equip. Company
San Diego—Louis C. Maire
Santa Paula—J. L. Rawding Co.
San Pedro—C. Curtis Smith
Santa Monica—MacQuarrie Motor Co.
Whittier—Cadillac Agency of Whittier

OLDSMOBILE SIX
PRODUCT of GENERAL MOTORS

Consistently Good
FORD SERVICE
For Over 17 Years

It's the length of time a dealer keeps a customer satisfied on service that counts. Ours are always satisfied.

Service Day and Night

DUNHAM Fords

COR. WASHINGTON AND LOS ANGELES STS.

Phone WEstmore 4421.

NIGHT PHONES: Used Cars—WE. 4424
Service and Parts—WE. 4421
Sales Dept.—WE. 4425

SUNDAY MORNING.

Resort Notes

Recent guests at the Mt. Wi
Hotel and bungalows visited the
ty-inch Hooker-type reflecting
scope and viewed Saturn, Jupiter
the great star cluster in Hercu
Wendell P. Hoge delivered his u
illustrated astronomical lecture
accompanied the party through
observatory, where he explained
working principles of the great
scope and gave the history of
various objects upon which the gi
mirror was directed.

The evening's entertainment
furnished by Maryon Bliss, contra
and Gerhardt Sache, pianist. A g
of the hotel, Miss Marion Eastm
of Indianapolis, dramatic reader, g
several very interesting readings
request.

Although there is daily fog and h
in the valley below, W. E. Cory, m
ager of the Mt. Wilson Hotel
bungalows, reports delightful su
mer weather, add cool, clear d
with plenty of sunshine and breez

A partial list of recent guests
that resort is as follows:

Charles W. Crum, H. M. Langd
R. W. Mitchell, all of Los Ange
Mr. and Mrs. G. H. Birch of New Y
City; Mrs. Sultanna H. Munson
Venice; Mrs. W. E. Stevens of
Rafael; Miss Ethel Shefey, Miss Ed
Shefey of San Anselmo; Mr. and M
Sturges, W. Burke of Pasadena; I
Upton B. Furnell of Baltimore; M
Frances Snow, Norwood H. How
of Altadena; Mr. and Mrs. A. A. To
of El Centro; Miss E. G. Hildebra
of Asheville, N. C.; Elizabeth Jo
of Spokane, Wash., and Ruth Va
and Gertrude Ballou, both of N
wood, Mass.

The citizens' fish and game c
servation committee of South
California, through its vice-presid
and manager, Jack Hines, is mak
an appeal to the public to join
aid the good work it is doing.

The State has been stocking for
ous streams in Southern Califor
with the spawn from Big Bear La
but this source will soon be exhaus
unless immediate action is taken,
to the black bass becoming so p
ular, which, being of a canni
nature, destroy the rainbow tr
"fingerlings" as rapidly as they
planted.

The committee intends to bu
holding ponds in order that th
trout can be aged until they
about eight inches long. This
necessitate concrete ponds, fenci
water, food, etc. When turned lo
these trout will be able to take c
of themselves. It is intended also
bring in lock leven, golden
dolly vardens in addition to the pr
ent steelhead and rainbows; pl
food for both ducks and fish, cl
up streams and lakes, build tr
eliminate fire hazards, advise
angler and nimrod on the game l
in each locality, and oppose
poacher.

Included on this committee, wh
is headed by "Dad" Skinner, are s
well-known sportsmen as J. J. Ga
Walt Hoefner, Win Shay, Ed Elli
M. E. Crain, Jack Sterrett and J
Hines.

On the nights of the 20th and 2
inst., Monterey will celebrate
formal opening of the magnific
new Hotel San Carlos, which is
cated in the heart of that histo
city. Hotel San Carlos will be
cated on the European plan and
under the management of Jean J
lard, formerly of Hotel Del Monte

The Hotel San Carlos is a ni
story, fireproof structure of steel
concrete construction and consists
100 all-outside rooms, each with p
vate bath or shower. The rooms
attractively furnished in walnut
the latest design. The lobby,
spacious lounge, and the ladi
lounge are located on the first
second floors. A beauty parlor, b
ber shop, news and cigar stand,
formation bureau and valet serv
will add to the service and conve
ence of the guests.

A solarium, effectively furnished
colors typical of the old Spanish
mospheres, is located on the nin
floor and affords a marvelous vi
of the blue bay of Monterey and
surrounding hills. It will accomm
date more than 200 people and is
most inspirational spot for parti
dances, conferences and conventio
Smaller parties can also be acco
modated in the private dining-roo
and banquet halls.

One of the chief attractions of
hotel is the coffee shoppe and sw
shoppe, easily accessible from
lobby, where excellent service
many special dishes are offered.

Vacationists from all over the S
Bernardino Mountains are flocki
to Green Valley Lake Saturd
nights and Sundays to share w
the members of the Top-o'-the-Wo
Club the pleasures of their new cl
house, with its hardwood floor a
immense fireplace, and to enjoy
boating, swimming, riding and ot
privileges that are open to the pub
this year.

The Saturday-night dances
prove and have proved their popular
in bringing crowds from as far
Big Bear Valley and Lake Arrowhe
Sprints and entertainments are add
features on Saturday nights.

The DeWitt-Blair Realty Compa
built the new Top-o'-the-World clu
house and will present it to membe
of the club as soon as 51 per cent
the land in Green Valley is sold.

The clubhouse is on the shore
the new lake and is complete
every detail, with a hardwood dan
floor, lounging rooms, an immen
fireplace and a boat landing. A po
er plant has been installed to supp
electricity to light the clubhouse a
lake, and to operate the huge searc
light located on the top of the m
cent structure.

The completion of the children
playground at Forest Home in t
San Bernardino Mountains near Re
lands now adds another attraction
this already popular resort.

Forest Home is enjoying a la
family patronage mainly because
the variety of its attractions, accor
ing to Frank Culver, manager. The
are slides, swings, sand piles a
wading pools for the kiddies, wh
fishing, fishing and horseback ridi
appeal to the grown-ups.

Norman Parra's famous string
horses, which is quartered here,
growing to be an outstanding attra
tion. Included in the string of twe
ty-five horses are several ponies
specially broken for children.

Another reason for the family a
peal of the resort is the fact that
is reached by pavement all the w
from Los Angeles, thus assuring
easy, enjoyable drive.

A party of four girls from Lo
resort bureau recently spent a mo
enjoyable week-end as guests of Car
Stillwell at Big Bear Lake, arrivi
by Motor Transit just in time
the big Saturday-night dance whi
is always a gala affair.

A group of U.S.C. collegians w
furnished the music for the occasi
and well received.

The exciting horse and automob
races held last Sunday, as well as t
remote sports and barbecue, add

Resort Notes

Guests at the Mt. Wilson bungalows visited the six-inch Hooker-type reflecting telescope and viewed Saturn, Jupiter and the great star cluster in Hercules. Lloyd P. Hoge delivered his usual illustrated astronomical lecture and conducted the party through the observatory, where he explained the working principles of the great telescope and gave the history of the various objects upon which the giant instrument was directed.

The evening's entertainment was rendered by Maryon Bliss, contralto, of Los Angeles, and Eckhardt Sachs, pianist. A guest of the hotel, Miss Marion Eastman of Indianapolis, dramatic reader, gave several very interesting readings by request.

Although there is daily fog and haze in the valley below, W. E. Cory, manager of the Mt. Wilson Hotel and bungalows, reports delightful summer weather, add cool, clear days with plenty of sunshine and breeze.

A partial list of recent guests at the resort is as follows:

Hinton W. Crum, H. M. Langdon, A. W. Mitchell, all of Los Angeles; Mr. and Mrs. G. H. Birch of New York City; Mrs. Sultanna H. Munson of Toledo; Mrs. W. E. Stevens of San Rafael; Miss Ethel Shefey, Miss Edith Shefey of San Anselmo; Mr. and Mrs. Thomas W. Burke of Pasadena; Lyttleton R. Purnell of Baltimore; Mary Elaine Snow, Norwood H. Howard of Pasadena; Mr. and Mrs. A. A. Towle of El Centro; Miss E. G. Hildebrand of Asheville, N. C.; Elizabeth Jones of Spokane, Wash., and Ruth Vance of Gertrude Ballou, both of Norwood, Minn.

The citizens' fish and game conservation committee of Southern California, through its vice-president and manager, Jack Hines, is making an appeal to the public to join and help in the good work it is doing.

The State has been stocking forty-odd streams in Southern California with fry spawn from Big Bear Lake, but this source will soon be exhausted unless immediate action is taken, due to the black bass becoming so prolific, which, being of a cannibal nature, destroy the rainbow trout "plantings" as rapidly as they are placed.

The committee intends to build rearing ponds in order that these trout can be aged until they are about eight inches long. This will mean concrete ponds, fencing, screens, food, etc. When turned loose the trout will be able to take care of themselves. It is intended also to stock the lakes with golden and silver trout in addition to the present rainbow and rainbows; plant lakes for both ducks and fish, clean out streams and lakes, build trails, eliminate fire hazards, advise the sportsman and sportsmen on the game laws in each locality, and oppose the passage of bills inimical to the interests of fish and game.

Included on this committee, which is headed by "Dad" Skinner, are such well-known sportsmen as J. J. Gayer, Will Reiter, Win Shay, Ed Elliott, H. H. Cain, Jack Sierrett and Jack Ellis.

On the nights of the 20th and 21st inst. Monterey will celebrate the formal opening of the magnificent new Hotel San Carlos, which is located in the heart of that historic old city. Hotel San Carlos will be operated on the European plan and is under the management of Jean Juillard, formerly of Hotel Del Monte.

The Hotel San Carlos is a nine-story, fireproof structure of steel and concrete construction and consists of 200 all-outside rooms, each with private bath or shower. The rooms are exclusively furnished in walnut of Italian design. The lobby, the writing lounge, and the ladies' lounge are located on the first and second floors. A beauty parlor, barber shop, news and cigar stand, information bureau and valet service are add to the service and convenience of the guests.

A coffee room, effectively furnished in decorations typical of the old Spanish atmosphere, is located on the ninth floor and affords a marvelous view of the blue bay of Monterey and the surrounding hills. It will accommodate more than 200 people and is a most inspirational spot for parties, dinners, conferences and conventions. Smaller parties can also be accommodated in the private dining-rooms and banquet halls.

One of the chief attractions of the hotel is the coffee shoppe and sweet shop, easily accessible from the lobby, where excellent service and delicious special dishes are offered.

Residents from all over the San Gabriel Mountains are flocking to Green Valley Lake Saturday nights and Sundays to share with members of the Top-o'-the-World Club the pleasures of their new clubhouse with its hardwood floor and huge fireplace, and to enjoy the bathing, swimming, riding and other privileges that are open to the public on that day.

The Saturday-night dances are popular and have proved their popularity by drawing crowds from as far as Big Bear Valley and Lake Arrowhead. Special floor shows and entertainments are added features on Saturday nights.

The Pruitt-Blair Realty Company has leased the new Top-o'-the-World clubhouse and will present it to members of the club as soon as 51 per cent of the lots in Green Valley is sold.

The clubhouse is on the shore of the lake and is complete in every detail, with a hardwood dance floor, dressing rooms, an immense fireplace and a boat landing. A power plant has been installed to supply electricity to light the clubhouse and lots and to operate the huge searchlight mounted on the top of the new structure.

The completion of the children's camp at Forest Home in the San Bernardino Mountains near Redlands adds another attraction to that already popular resort.

Forest Home is enjoying a large patronage mainly because of the many of its attractions, according to Frank Culver, manager. There are dude ranges, sand piles and wading pools for the kiddies, while hiking and horseback riding appeal to the grown-ups.

Forest Home's famous string of ponies, which is quartered here, is said to be an outstanding attraction, included in the string of twenty-two horses are several ponies especially broken for children.

Another reason for the family appeal of this resort is the fact that it is reached by pavement all the way from Los Angeles, thus assuring an easy, enjoyable drive.

A party of their girls from a local girls' school recently spent a most delightful week-end as guests of Camp Seeley at Big Bear Lake, arriving by Pacific Transit just in time for the Saturday-night dance which proved a gala affair.

A party of U.S.C. collegians who furnished the music for the occasion were entertained.

Saturday horse and automobile parties were held last Sunday, as well as the usual picnics and barbecue, added immeasurably to the pleasant features of the day.

The Sunday chicken dinner, enjoyed in the dining-room overlooking the lake, to the accompaniment of soft music, served as a fitting end to a perfect outing trip.

At present Stillwell's Camp is holding a tennis tournament which will continue through the ensuing week, many players of note participating.

A new chemical known as Dowflake has recently been found, which will attract moisture and thus keep roads and paths wet and dustless. Recently a quantity of this was sprinkled around the paths and walks at Oakglen Lodge, in the mountains fifteen miles east of Redlands, to the great satisfaction of the guests.

This innovation, augmented by the daily watering the paths receive, will go far toward making Oakglen Lodge a dustless resort. It is only one of the things that the management is doing to increase the enjoyment of guests in their mountain outing at this popular resort.

A recent communication from Frank J. McCoy, manager of the Santa Maria Inn at Santa Maria, states that a very busy week has just been experienced by that popular resort.

A partial list of guests at the inn during the past week is as follows: Mrs. J. S. Torrence of Pasadena, who was accompanied by Miss Helma C. Nottinger and Mrs. Royden Vosburg, both of Pasadena; Mr. and Mrs. W. E. Strobridge of Hollywood, Mr. and Mrs. G. L. Marston of Pasadena, and Mr. and Mrs. E. K. Boisot of Chicago, Mr. G. Allan Hancock, Mr. P. N. Morgan, Mr. and Mrs. J. H. Chapman, Mr. J. H. Moulton and daughter, Miss Nancy Moulton, all of Los Angeles; Mr. and Mrs. W. L. Griffiths of Beverly Hills.

Commencing with the last new moon, so beautiful at night in the mountains, Fawnskin Resort on the north shore of Big Bear Lake inaugurated moonlight dancing on the open-air platform, located back of the old schoolhouse. Each Saturday night, after the community singing, the Glen Edmunds orchestra plays until midnight, and during the dancing a huge open fire is started in the large stone fireplace, and with wiener roasts, and midnight picnics, a great time is enjoyed by those valley folks who would play under the light of the moon.

Better opportunities for seeing the scenic grandeurs of the High Sierras are being offered at Mammoth Camp, Mono county, this year, than ever before.

Situated thirty miles north of Bishop, at the headwaters of the famed Owens River, Mammoth has long been considered the "hub" of the California lake and mountain country, although but a comfortable day's ride from Los Angeles.

The situation of Mammoth is unique in that it is located in the midst of four national forests, the timberlands surrounding the camp being considered some of the most beautiful in the world.

J. L. Halland, owner of the Catalina Island fishing barge, writes that yellowtail, barracuda, white sea bass and rock bass are all frequently caught by fishermen using his barge. The Catalina fishing barge is in operation daily and upon request, fishing at night can be arranged. A restaurant and all conveniences are to be found on board. The booth of the Catalina fishing barge is maintained on the pleasure pier at Avalon.

The Morris fishing boats, operated from the Santa Monica pier daily, have been having splendid fishing the past week. Lots of bass and barracuda and a good yellowtail run are reported.

The Morris boats are under the guidance of expert seamen and may be had for fishing, pleasure, or for charter. Live bait is furnished and patrons invariably return with good catches.

Modern and comfortable housekeeping cabins are available for guests at Woodland Lodge, Big Bear Lake, according to Philip Hauf, proprietor of that resort.

All cabins have electricity, baths, running water, wood stoves, and excellent beds.

The location of the lodge guarantees guests quiet and rest, yet it is conveniently near the village.

A Busy Fleet of Cars



The Kelvinator Electric Refrigerator is being put out locally by five Ford roadsters supplied by Stephen S. Nerney.

Popularity is a Sure Thing Around South

Everywhere in the United States this week Hupmobile distributors and dealers are urging the citizens in their communities to "get behind the wheel of a Hupmobile eight." Here in Los Angeles the same request is being made, but Mr. A. R. Reedall, sales manager for Greer-Robbins Company at the Hupmobile Building on Figueroa street, is not lifting his voice as loudly as he might if the Hupmobile eight was not already so popular that it is hard to find cars enough for all the people who already want to get behind the wheels.

"It is especially hard to get enough roadster wheels to make everybody happy," said Mr. Reedall. "We are delivering them by the carload and still we can't catch up. Just the other evening we turned over four brand new roadsters to their four owners and if we could have waved a magic wand and obtained fifty more somewhere, we would just about bring ourselves even with the board on this one model."

Mr. Reedall says, however, that there will be a special effort made to conform to the national policy on Special Demonstration Week when it is planned to get as many people as possible behind the steering wheels of Hupmobile eights.

FEWER PLANKS

Five and one-half miles of pavement have been opened across the sand hills west of Yuma, according to the touring bureau of the Automobile Club of Southern California. This leaves only one mile of plank road.

TEXAS ROAD WORK

The construction between Fort Worth and Dallas, necessitates a detour, has been completed, according to the touring bureau of the Automobile Club of Southern California.

Delivered in a Bunch



They're delivering new Hupmobile eight roadsters in carload lots over at Greer-Robbins Company. From left to right these four new owners are Dr. R. F. Rinkenberger, prominent local surgeon; Alfred Meyer, proprietor of the Griffith Park Riding Academy; Bingham Gray, Los Angeles attorney, and George Cooper, screen actor under contract to Metro-Goldwyn-Mayer.

Award Contract for San Diego Road Next Week

SACRAMENTO, Aug. 6. (Exclusive) Bids have been opened by the California Highway Commission for the paving of the Mountain Springs grade on the trunk highway in eastern San Diego and western Imperial county. Jahn & Bressi of Los Angeles were low bidders with an offer of $286,627. The engineers' estimate was $316,961.50.

Paving of this grade, which was recently widened and straightened by the commission, will remove one of the worst barriers to travel between the Imperial Valley and the coast. Because of peculiar formation of the soil, maintenance of a satisfactory surfaced highway on this grade has become impossible under present heavy traffic. It forms a part of the Old Spanish Trail.

Award of a contract will be considered by the commission at its next meeting to be held on the 16th inst.

LONG WHEELBASE ADDS TO COMFORT

With a wheelbase of 146 1-4 inches, declared to be the longest of any American passenger car, a new Auburn straight eight seven-passenger sedan has been received here and put on display by the White Auto Company, Southern California distributor of the Auburn line. Seven full grown passengers can ride all day in this car with comfort, according to Selig Cahn, vice-president of the company.

The auxiliary seat in the rear compartment are of the bucket type, specially designed, and when not in use fold up inside the back of the front seat. They are of the same level as the other seats, fully upholstered. Ample leg room is provided by special utilization of the space where the seats fold up.

Now You Can Buy Your 1927 JORDAN

THE 1927 Jordan in a series of five distinguished models is now ready for delivery.

Each model is equipped with a delightfully smooth, Straight-Eight Motor, for quick get-away, performance, speed and economy.

The Jordan is one year ahead, because it has the all-steel, all-vision body, for safety and durability.

Everyone now knows that the Eight is smoother than the Six, and that sixteen miles to the gallon is the Jordan owner's average record.

Women may choose the Jordan with confidence and drive it with pleasure. It is so easy to start, so alert in traffic, so easy to steer and so easy to park.

Comfort, power and speed much beyond the ordinary.

Beauty in striking colors. Custom style upholstery and body lines that will predominate one year from now.

Protection Against Thieves

Henceforth no thief can safely appropriate your Jordan and get away with it conveniently.

The Fedco Number Plate System, with the cooperation of the William J. Burns International Detective Agency, protects the Jordan owner.

There isn't space to describe it here. Ask the Jordan dealer about it.

Now you can buy your 1927 Jordan with the assurance of permanence in value, because with the Straight-Eight Motor and all-vision, all-steel body it will maintain a higher second-hand value one year from now than any car in its class.

Playboy	$1845
Five passenger Sedan	1945
Four passenger Victoria	1945
Great Line Eight Custom Style Sedan	2495

(F. O. B. Cleveland)

City Dealers
FLEMING & ZOOK
755 S. Vermont
HOLLISTER & FOWLER
5430 Hollywood Blvd.

Trinity 1101

OUT-OF-TOWN DEALERS
Hull Motor Co., 200 E. Colorado St., Pasadena.
E. A. Levreau & Co., 330 E. Fourth St., Long Beach.
Chas. A. Hammons, 124 E. Commonwealth, Fullerton.
Scott Brothers, 234 S. Greenleaf, Whittier.
Boney & Bennis, 332 W. Center, Anaheim.
Fred C. Trickey, Opera Garage, Pomona.
A. H. Brewer Co., 239 West Palm, Monrovia.

LORD MOTOR CAR CO

Selling and Servicing Automobiles in Los Angeles Since 1906

1240 South Figueroa ~ Los Angeles ~

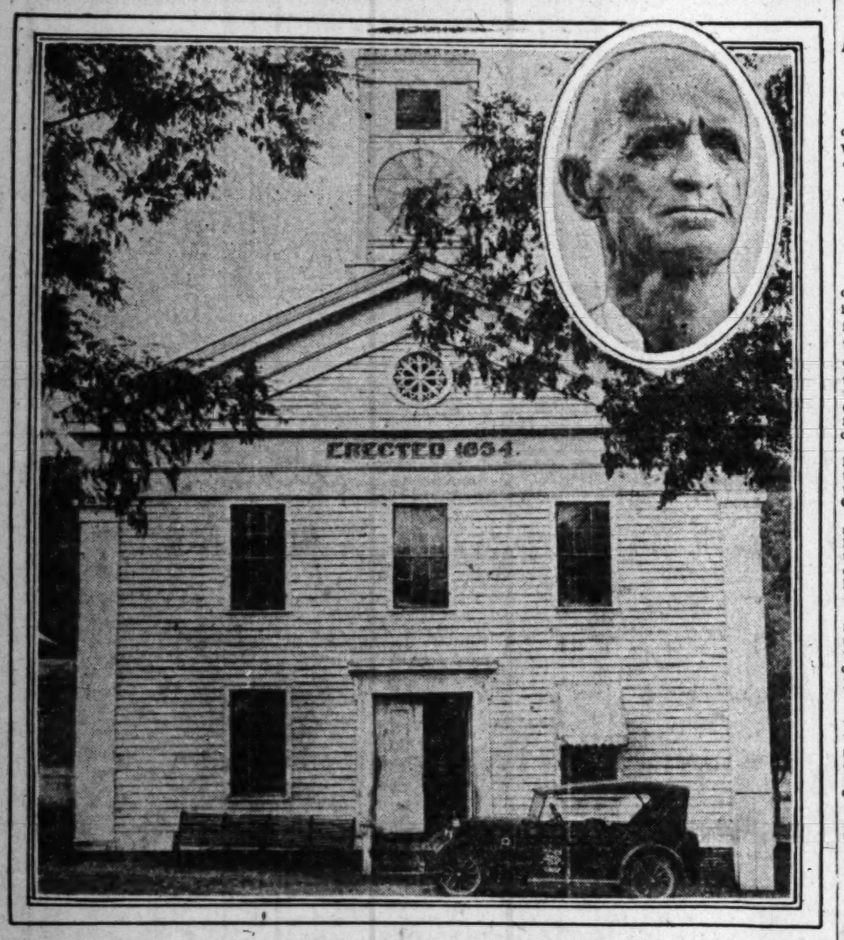
OPEN EVENINGS

City Dealers
BARROWS MOTOR CO.,
6063 Sunset Blvd.
WILSHIRE MOTORS
729 S. Western Ave.

OUT-OF-TOWN DEALERS
Brainard & Cundiff, 372 W. Eighth St., Riverside.
Glendale Jordan Co., 228 Brand Blvd., Glendale.
Orange County Garage, Sixth and Sycamore, Santa Ana.
Jordan Sales Co., 1423 Second St., Santa Monica.
H. C. Landstrom, 2128 Chester Ave., Bakersfield.
Omer E. Brubaker, 234 E Street, San Bernardino.
W. E. Callis, Lompoc.
Jordan Sales Agency, Oxnard.

JORDAN

Reminders of the Olden Days



The oldest Courthouse in the State, erected at Mariposa, county seat of Mariposa county in 1854, is shown here. Inset is F. W. Burney, veteran employee of Mariposa county, who discharges the duties as deputy of most of the elective officers of the county.

Dealers Home After Meeting in Humid East

Alemite distributors from all sections of the United States have just returned to their various homes following the regular semiannual convention held in Chicago. C. A. Roesch, president of the Alemite Lubricator Company of California, distributors of Alemite and Zerk products for this State, is back at his desk after an absence of two weeks in which he found that Chicago was as hot in summer as it is cold in winter. He reported that the convention was quite successful and immediately after his return to Los Angeles he called all the Southern California representatives into conference and passed on to them the information he had picked up in the East.

Supplementary to this meeting, another will be held about the middle of August at which C. H. Dalrymple, of the Chicago headquarters, will be the chief speaker. One of the best pieces of news the Alemite organization as a whole has heard in some time was made known at the Chicago meeting when it was announced that the big patent suit against the manufacturers of Thuro products had been won by the manufacturer of Alemite, and that an injunction had been issued restraining both the manufacturer and Montgomery Ward & Co., from making, distributing, selling and useing Thuro products.

TUCSON MAY COPY LOCAL TRAFFIC PLAN

TUCSON (Ariz.) Aug. 7. (Exclusive) Lyndon R. Wilson, City Street Commissioner, has been spending a vacation in Los Angeles in a study of the manner in which traffic is handled in that city, especially with reference to automatic-control signals. On his return he will present a report to the Tucson City Council, with recommendations for local utilization.

Don't Pick Up Hikers When on the Road

The recent brutal beating of a motorist on the Ridge Route by two boys to whom he had given rides calls attention to the error of "picking up" children on the highways, says the public safety department of the Automobile Club of Southern California.

"Don't give 'lifts' to children," is the Auto Club's advice, since it only develops the bad habit of begging rides and gives the kids the opportunity of going places where their parents may not wish them to go or may not know they are going. Children are begging rides in greater numbers than ever before, especially at this season when they want to get to the seashore. Whatever happens to the youths is the motorist's responsibility when he "picks them up" on the highways.

A ONE-MAN GOVERNMENT

Mariposa Has an Individual Who is Pretty Nearly the Whole Show

Probably F. W. Burney of Mariposa would vigorously and vehemently deny that he was as numerous as the all-inclusive person about whom W. S. Gilbert wrote when he had him say:

"I am the cook and the captain bold,
And the mate of the Nancy's brig;
The boatswain tight and the midship mite,
And the crew of the captain's gig."

But Mr. Burney can almost be called the county government of Mariposa county, having duties and being known variously as deputy County Clerk, deputy County Recorder, deputy County Assessor and sometimes as deputy County Auditor, although Deputy County Clerk, Recorder and Assessor Burney doesn't remember whether or not he was ever officially sworn in as deputy auditor.

Most of these jobs Mr. Burney has held since he entered the employ of the county seventeen years ago—and until a few days ago he was deputy County Treasurer in addition.

But death stepped in and ended the services of the County Treasurer, who had held the office for fifty years, and until the Supervisors of the county elect another to fill the place until his successor is chosen at the fall election the county is without a treasurer—and Mr. Burney cannot function as his deputy. His duties are not so arduous as one would think, however, as the 1920 census credits the county with but 2775 population.

Few of the more than 3000 persons who piloted their automobiles through Mariposa last week-end, when the new all-year road to Yosemite was opened with appropriate ceremony appreciated that a short block off the main highway is the oldest Courthouse in the State.

But the newspaper men and the photographer who were in The Times official press car—a Star six from the Los Angeles branch of the Star Motor Company of California—weren't in such a hurry.

The car was driven to the old Courthouse and Mr. Burney's acquaintance was made. He took the party on a personally conducted tour of the Courthouse built in 1852, and ended it with a trip to the courtroom where malefactors are brought before the bar of justice and where neighbors who have fallen out air their differences.

Mr. Burney takes a lot of pride in the fact that he successfully holds down so many jobs. That he has done so with efficiency may be gained from the fact, hitherto related, that he has done so for seventeen years.

"Why aren't you deputy Sheriff, too?" he was asked.

"That's a young man's job," was the answer. Mr. Burney, it might be explained, is in the afternoon of life. He added that "getting out at night to hunt down stills and gadding around over the country isn't all that it is cracked up to be."

Which illustrates that it all depends on one's point of view. There are a lot of young fellows who would be tickled to death to have a deputy Sheriff's star on their gaudy sport sweaters—vests are passe these days—and "gad" around nights to find hidden stills!

So much for Mr. Burney, who discharges most of the official duties of Mariposa county for the legally constituted officials and who is glad to do so.

The town of Mariposa, county seat of the same-named county, last Saturday and Sunday had more automobiles in it than ever before.

And the residents appreciated it. The local Chamber of Commerce had decorated the streets with "Welcome" banners and everyone who could get away locked up and went to the dedication program for the new road, held at Clark's ranch, six miles east. In the old days all the business houses would have been closed for the event, but Mariposa is on the new highway—and folks who ride in automobiles have a habit of stopping and buying refreshments on the way. So not all the Chamber of Commerce was represented at the program, some of the storekeepers staying home to minister to the wants of the motor travelers who passed through the town.

The Star six, official Times press car, had the double distinction of being one of the first cars over the new road after it was officially opened by Gov. Richardson, being the fifth car in the official group, while it was also in the forefront of those who passed out of Yosemite Park in the first "out" control at 4 p.m. That the new road is destined to become immensely popular was indicated by the fact that in the first control out there were 322 cars in line when the ranger gave the signal to proceed. When the government paving between El Portal and Yosemite Valley is finished the control will be eliminated.

The Star used by The Times editorial party lived up to all expectations. Driven from Los Angeles at high speed to Merced Friday afternoon, it was piloted into the park—ninety miles from Merced—and back Saturday, with ample time to visit the worthwhile spots in the park. Saturday night was spent at Fresno, the photographer arriving in the city Sunday afternoon in time to get out the photographs which appeared in Monday morning's paper.

REGISTRATION SHOWS INCREASE IN SALES

"The Nash sales gain in Southern California, as well as all over the country, has been truly remarkable," says R. S. Breyer, vice-president and general manager of the Troy Motor Sales Company. "In Southern California alone Nash gained 109 per cent in new-car registrations the first six months of 1926 over a similar period in 1925, and all indications are that Nash will hold or better this average by the end of the year.

"When it is realized that more than twice as many Nashes are being sold this year as were sold last year the intending motor-car purchaser has to sit up and take notice, for such a high percentage gain for a car which has been a leader in volume sales for several years is truly remarkable. Such a percentage does not carry so much weight or significance if the car happens to be one that never has been a big seller, but happens to embark on an expansion program that brings its sales marks up with a jump.

"But Nash isn't forcing any expansion program—all expansion of the Nash plants (and there has been plenty right along) has been absolutely forced by public demand and not by any preconceived plan on the part of the Nash factory.

He Picked Out Something Nice



This is Fred Koehler, star heavy in the "Iron Horse" and other big features, with his new Kissel coupe-roadster.

INCREASE NUMBER MODELS

The 1927 Jordan models will include a Playboy, sedan and Victoria on the line eight chassis and a five and a seven-passenger sedan and a touring car on the great line eight chassis, according to announcement made yesterday by Harry A. Lord, president of the Lord Motor Car Company, Southern California distributors of the Jordan. The new models are now on display here and offer a wider variety in the choice of color than last year.

"Jordan, who last fall was a year in advance of other manufacturers with his line-eight motor and all-steel body, maintains his lead again this year. The new line-eight Jordans had traveled thousands of miles in the hands of owners before competitors had even announced all-steel bodies and line-eight motors, and today a casual glance at the advertisements of other prominent makes proves that Jordan was quick to foresee the popular trend. The public today demands not only the line-eight motor and all-steel body, but a compact, easily handled car for increasingly difficult traffic conditions.

"We hear a great deal of talk of the European type of light car, which unquestionably will take the place of larger cars for transportation purposes alone. Jordan's new line-eight models fit into this class admirably for a car of its high character.

"An extremely valuable feature of the 1927 Jordans is the new Fedco number plate system. This unique and entirely new device is standard equipment and consists of a heavy metal plate permanently attached to the instrument board, with the numbers in code, having three numbers and three letters. To my knowledge, the Fedco is the only number device which cannot be changed without mutilating the plate.

"Every Jordan carrying one of these plates is protected by the William J. Burns International Detective Agency, and as it is instantly visible at all times, the motor thief will give it a wide berth, for any attempt to tamper with it is at once apparent.

"It is only another typical Jordan feature which puts him in advance of competition. The prospective buyer of a 1927 Jordan has assurance of permanence in value, because with the straight-eight motor and the all-vision, all-steel body it will maintain a higher second-hand value one year from now than any car in its class."

Orphans Enjoy the Show and a Motor Bus Ride

Seventy-five children of the Los Angeles Orphan Asylum had a real gala day last week when they got a long ride from the orphanage on Boyle avenue through the downtown district of Los Angeles, and through Hollywood to Grauman's Theater, in three new Studebaker big six de luxe busses furnished through the courtesy of the Paul G. Hoffman Company, distributors for Studebaker commercial cars and busses.

The children were guests at the theater of the Metro-Goldwyn-Mayer studios, and after enjoying the show were taken back to the care of the sisters again, in the new Studebaker busses. Most of the children wanted to ride all night, insisting they could go to sleep if they got too tired in the heavily upholstered chairs with which the busses are equipped.

"The comfort and luxury which made such a strong appeal to the children meets with like response from the public which is now using many of these new Studebaker big six busses in intercity travel," declared E. R. Carpenter, president of the Paul G. Hoffman Company. "We now have the first completely equipped de luxe busses on display in our sales rooms," he declared.

A LITTLE DUSTY

The two and two-fifths-mil detour entering Big Basin, in the Santa Cruz Mountains, is getting rough and dusty, advises the touring bureau of the Automobile Club of Southern California.

CANYON IS CLOSED

Grimes Canyon, which connects Moorpark with Fillmore, is still closed, according to the touring bureau of the Automobile Club of Southern California.

VOLCANIC REGION TO BE OPENED

San Francisco Peaks Road Offers New Wonderland in Arizona to Public

Another vast scenic wonderland to be made accessible in Arizona by the opening of a major portion of the new San Francisco Peaks Boulevard on the 15th inst., according to a late dispatch received by the touring bureau of the Automobile Club of Southern California.

Two hundred extinct volcanoes can be seen from the summit of the road to be opened for a distance of many miles next Sunday. With an average cent ruling grade and a width of twenty feet, this road rises to an elevation of 11,300 feet above sea level. The length of the entire highway when completed this year will be fifteen and one-half miles and it will then rise to the elevation of 13,000 feet.

From the top of the mountain to be crossed by the road, the motor traveler will be able to see into six States, and with the aid of glasses into Old Mexico. The peak also offers the sights of the bizarre Painted Desert, the vast Grand Canyon, and the inner basin of San Francisco Peaks, the largest extinct crater in the world. Snow is found on the mountains throughout the entire year.

VETERAN OPENS A NEW AGENCY

VAN NUYS, Aug. 7.— Ray Brooks has leased the big show room on Van Nuys Boulevard and Delano street and opened here today with a line of Hudson, Essex and Oldsmobile automobiles. The showroom formerly was occupied by the Valley Auto Company which recently quit business at Van Nuys. Brooks is a veteran in the automobile business, having the last eight years been located at San Fernando. He has been the distributor of Star and Oldsmobile cars for some time and for the last several months has been seeking a location here.

Stearns Knight

Luxurious Motor Cars

The *lifetime* car with the *lifetime* sleeve valve motor

Stearns-Knight motor cars with the superior Knight sliding sleeve valve engine meet the demand of a fastidious public for a car that retains its strength, power, performance, beauty and youth.

Graceful in design, soundly and sturdily built, capable of that smooth, silent speed loved by all experienced drivers, instantly responsive with great reserves of power, the Stearns is a car that guarantees long years of unbroken service.

Collins-Lusby, Inc.
1620 So. Figueroa St.

The motor that actually improves with use

AUBURN

220% Increase

1926 Over 1925 as Shown by Automotive Industries of June 17, 1926

According to Automotive Industries, this gain is the largest gain made by any mamufacturer, irrespective of size or type of car, and compares to 17% average increase for the total industry. Auburn rounded out the first half year with the sale of approximately 10% more cars than in the entire year of 1925.

Such acceptance by the public must be deserved—again we say, see, ride in and drive the product of America's fastest growing automobile company—you will be impressed.

White Auto Co.
ESTABLISHED 1908
1800 S. Figueroa—WEstmore 1211

Wilshire Motors, 8539 Sunset Blvd.
Long Beach, Chas. J. Weaver, 1750 East Anaheim
Glendale, Jewel City Motor Co., 417 Los Feliz Road
W. D Naugle, Davis & Main Sts., Santa Paula
Wilshire Motors, 530 South Western
L. J Jenkins, 211 S. Catalina, Redondo
Riverside, L. J. De Jarld, Market and Sixth
Redlands, Auburn Sales Agency, 137 West State St.
Taft, Calif., Roy C Wilson.
Santa Ana, Auburn Motors, 310-312 East Fifth St.
Santa Monica, J. D. Pe... 1417 Wilshire Blvd.
San Diego, J. M. Spi... Front and B Sts.
McFarland, L. R. Bi... Merril Mills, 205 West A St., Oxnard

The Pride & Profit of Owning America's Longest Lasting Car

The streets today are crowded with fine automobiles.

But Reo, most moderately priced of all fine cars, outlasts them all.

Not one American car lasts as long as Reo—not one

Look at the newest models of the longest lasting car at any Reo dealer's. They are very good looking. You'll see that at a glance, and you'll find as you examine them, that in outward design and finish and inward appointment, there is a simple elegance and luxuriousness that make for lasting good looks.

A Reo is always in good taste.

YOU will find in the clean, flowing Reo lines, in the unstinted ampleness of room, in the aspect of powerful capability, some of the reasons why Reo owners are proud motorists.

Honest Pride in Their Sound Judgment

But the real pride of owning a Reo comes from knowing you have made a gilt-edge investment in transportation, and that you've bought many years of joyous, carefree motoring—that nowhere amongst all the cars of America—even the very costly ones—could you have bought longer life. Reo outlasts them all.

There's a justifiable pride in owning a car that keeps out of the repair shops, in owning a car that piles up its miles, thousands upon thousands, year after year, with a minimum of lost time and lost dollars for repairs, in owning a car that you know is going to get there—whether it be the other side of town, or the other side of the continent; in owning a car of whose quiet, alert good looks you can be proud through its long, long life.

Take one out and drive it. Get the feel of it at five or sixty miles per hour. Twist through tangled traffic, hold steadily all day long over tortuous roads—release that even surge of power which bites into distance and hill alike—then you'll realize again why Reo owners are proud motorists.

With Pride Comes Profit

And with pride in Reo ownership comes profit as well. For the long lasting Reo reduces depreciation to a minimum, *and depreciation is the largest single cost of motoring.*

Long life is not solely a matter of rugged construction. For coupled with the ability of a car to live there must be the desire of owners to keep it alive. Repair costs must be low in its fifth year as in its first or second, if owners are to get profitable miles out of their car.



For that swift rush to freedom when the day's work is done—the always dependable Reo Roadster.

Built to Keep Upkeep Down

Reo builds of the finest, tested materials. And it builds with one eye always on the future necessity for maintenance—to keep upkeep down.

Valve grinding and carbon removal are required only one-third to one-fourth as often as in most cars—one instance of keeping upkeep down.

There are many others—example after example of how Reo's advanced engineering makes for greater endurance, for less wear, and at the same time insures that when repairs are necessary, they can be made in less time and at less cost than is common on cars of similar price—or a much lower price.

Come in and see them. Your eyes will speedily check the facts. You'll be interested in the simplicity of these great advances which only Reo today provides.

Then, too, Reo combines successfully the operating economy of light weight with the investment economy of longest life. For the Reo Sedan is the lightest six-cylinder sedan of its size in America.

In such ways careful Reo engineering saves owners' dollars—thus Reo owners profit by owning America's longest lasting car.

Only Reo Splits the Seconds

Only in these Reos can you find a brake control that gives you a choice of Split-Second Braking, standard control, or a combination of the two; and Split-Second Steering for instant turning and long easy days at the wheel.

Look at Reo, look at the others, all of them, if you like—then compare the pride and profit of ownership.

Two Other Great Advances

The two great advances demanded by the public, says Ray W. Sherman, Editor of Motor, are:

"1. Cars which will give service for years and not have to be traded in.

"2. Maintenance that does not lay a car up for so many hours as is now the custom and necessity."

These are *today found in Reo*, and have been for years.

For years the forward-looking, veteran car-buyers who first asked for these advances have been buying Reos.

Come in and see the Reos.

Then take one out and drive it.

REO MOTOR CAR COMPANY

OF CALIFORNIA

1200 South Hope St. TRinity 7421

300 S. Fair Oaks Ave., Pasadena, Phone WAkefield 3186
5916 Hollywood Blvd., Phone HEmpstead 1187
405 W. Broadway, San Diego, Phone 63689

ASSOCIATE DEALERS FOR SOUTHERN CALIFORNIA

Alhambra, H. R. Yates
Artesia, G. A. Hendershot
Bakersfield, W. [illegible]. Gouty
Big Pine, Geo. B. Warren
Bishop, F. F. Gill
Covina, H. R. Yates
El Centro, Reo Imperial Valley Co.
Fontana, Fontana Garage
Long Beach, Able Smith Auto Co.
Manzanar, Victor M. Christopher
Ontario, Geo. E. Bunker
Paso Robles, W. [illegible]. Miles
Riverside, Riverside Reo Sales & Service
Santa Ana, Reo Sales & Service
San Bernardino, Herman C. Lynn
Santa Maria, California Garage
Santa Monica, Joe H. Glennon
San Pedro, Harbor Motor Co.
Torrance, Palmer & Fix

REO

SPECIAL SIX SEDAN

$1745

Standard Sedan, $1565

Prices at Lansing plus tax

A Good Deed Repaid



A. H. Vernon of the legal department of the Automobile Club of Southern California is congratulating Carroll Wesley McBean who has just received a reward check of $250 from the motoring organization for his capture of a "hit-and-run" motorist.

MOTORIST GETS REWARD

Like the Northwest Mounted Police, Carroll Wesley McBean of this city believes in "getting his man," and, since he captured a "hit and run" motorist who had run away and tried to hide in a hotel after inflicting fatal injuries on a pedestrian, he was paid a reward of $250 yesterday by the Automobile Club of Southern California.

The motoring organization considered that Mr. McBean had complied with the terms of the standing resolution of its directors to pay rewards in such cases since he had prevented the autoist from escaping.

As McBean with two companions was driving west on Seventh street, he says a powerful car passed his machine at an excessive rate of speed on the wrong side of the street. It narrowly missed a number of east-bound machines. The driver of the death car, William G. Moran, was hatless, and an injured man, later identified as M. P. Torino of Los Angeles, was hanging on the front bumper of the speeding car. When it appeared that the machine was about to crash into a number of automobiles halted behind a street car standing at Bixel street, it suddenly swerved and hit a lamp post head on.

McBean ran toward the accident. He had nearly reached it when a man passed him, running from the collision. McBean gave chase as the fleeing "hit and run" driver ran into a hotel, through the lobby and up the stairs. After telephoning for the police, McBean traced Moran into a room the latter had broken into on the second floor. He then brought Moran down to the lobby of the hotel, half carrying him since he was under the influence of liquor, states the evidence. He then held the man prisoner until the police arrived. Moran later plead guilty to a violation of Section 141 of the Vehicle Act and to manslaughter. His application for probation was denied and he was sentenced to two years in the State school at Ione.

MOTOR CAR PLAYS PART

In the recently completed fastest trip around the world Packard motor cars played equally important roles along with the world's fastest steamships, airplanes, and railroad trains. Leaving the starting point, the Pulitzer Building, New York in a Packard Eight, Linton Wells and Edward Evans crossed the finish line in the same car exactly twenty-eight days, 14 hours, 36 minutes and 5 seconds later, practically three times faster than the one-time unbelievable and breath-taking romance of Jules Verne —"Around the World in Eighty Days."

The reason that Wells and Evans chose Packards as connecting links with trains, ships and planes is not far to seek since it was Wells, a famous newspaper man who accompanied Lieut. Leigh Wade on his record breaking cross-country non-stop wheel and motor trip in a Packard Eight. Evans, with Austin F. Bement, both representing the Lincoln Highway Association, drove a Packard Six from Winnipeg to Vancouver in Canada, a feat which had been attempted many times but which never before had been accomplished, there being no road and a major part of the way had to be traversed over tracks of the Canadian National Railway facing the certainty of death had any accident to their car occurred.

The accompanying photograph show them immediately before the start which was delayed as long as possible so as to save ten precious minutes. At the last second the Packard purred away, rushing them to the docks to a revenue cutter which in turn brought them alongside the S. S. Aquitania far out at sea. Again in Germany, in France and in Japan, as arranged for by the two men, Packards met them and so knitted together the world's greatest feat of transportation. In France a Packard, rushed them from the docks at Cherbourg to the flying field where a plane awaited them to make connections with a train in Paris. They found the plane awaiting them in ruins, having crashed shortly before. Rather than trust themselves to another plane Wells and Evans chose rather to depend on the Packard and tore through the countryside in a mad dash, successfully making connections by several minutes.

Nest Camping Outfit Very Easy to Take

"Motor camping as a rule consists of one-night stands and for this reason it is necessary that all the equipment should be chosen so that it can be packed and unpacked in a few minutes' times. As eating is one of the most important factors of camp life manufacturers of equipment have paid much attention to the development of stoves, cooking equipment and utensils," says Earl H. Wilcox of the Western Auto Supply Company.

"The motor restaurant fits in very well with the camping scheme. This compact outfit consists of a dust-proof case fitted with table cutlery and dishes for a party of six. Plates, spoons, knives, forks, jars, cups, salt and pepper shakes—even linen napkins are included in the case. A quart food jar and a quart of Icy-Hot bottle are included in the layout. These two members of the picnic set make it possible to have the luncheon either icy cold or steaming hot, as the camper desires.

"For pots and pans the motor camper can do no better than provide himself with a set of aluminum nesting dishes. This popular idea in utensils and table equipment is so arranged that each pot fits inside the other so that when packed the complete outfit takes up but a fraction of the space as when in use."

Shows Mexicans What Motor Car is Capable Of

When A. M. Williams migrated to Mexico fifteen years ago he started to build a reputation that is proving of benefit not only to himself but to the welfare of the country as well. Mr. Williams's present position is sales manager for the Mexican Auto Sales Company, Reo distributors, and in the interest of selling Mexico on automotive transportation he has seen fit to make some of the most remarkable demonstrations that any automob le dealer anywhere has ever undertaken, even going so far as to take a machine to pieces, lower it over a cliff, and reassemble it on the floor of a valley hundreds of feet below to which there was no access by road, but where motor transportation could be used. The result of this stunt was to sell the car and come back on horseback.

When the Jalapa-Teocelo Railroad faced the problem of carrying passengers and freight on frequent trips over a 45-kilometer route, it was Williams who got busy and built a Reo passenger car to run on rails and carry forty people at a fraction of the expense that it would cost to run an ordinary train. So successful was his demonstration of this innovation that he got orders for five more such jobs in a hurry, three of them to carry freight and two for passenger service.

GOOD DRIVERS WORK QUICKLY

Motor car driving, to be really proficient, must be the outgrowth of practice that has rendered the correct mechanical operation of the car a matter of subsconscious impulses, say experts on the subject. "The reason so many motorists so often fail to do the right thing at the right time," declares George G. Wurzburger, vice-president of S & W Motors, Inc., local Kissel distributors, "is because they have never learned the art of what I call 'second-nature' driving. When an emergency suddenly confronts them they have to hesitate before they can determine what is best, and while they are hesitating they are often courting serious accident. The proficient driver on the other hand does the right thing at the right time without any preliminary mental debate."

ENSENADA POPULAR

"Thousands of motoris' are visiting Ensenada in Lower California this summer, says D. S. Baker, service manager for Reeve Gartzmann, Pontiac and Oakland distributor, "and now that the new pier of the Club Internationale of Ensenada is under construction, it looks as though the little Mexican watering place would become the rendezvous de luxe soon."

HOW TO INSURE A COOL ENGINE

NEW YORK, July 29.—From its long experience with the problem of proper automobile cooling, the Motometer Company has issued a number of recommendations to motorists to insure their cars from overheating during the hot months.

Be sure that the hose connections are not clogged.

See that the radiator, composed of hundreds of delicate tubes, does not leak.

Avoid an over-rich carburetor mixture.

Keep the spark advanced.

Examine your water pump for leaks.

Keep the car well lubricated.

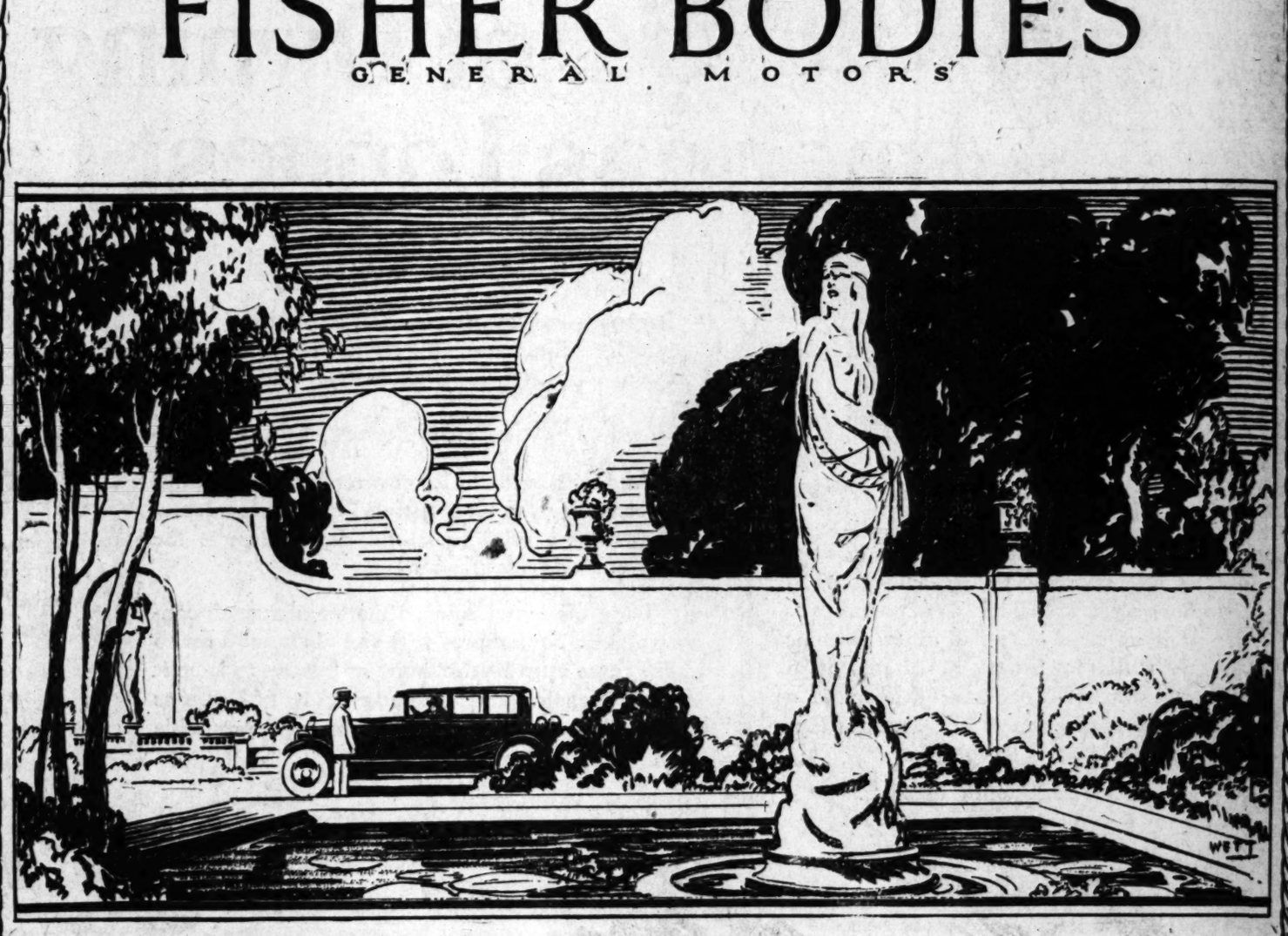
See that the radiator drain cock does not shake open.

And, of course, be sure that the radiator is always well filled.

BABY DRAWS SWING AS A COMPARTMENT

PHOENIX, Aug. 7. (Exclusive)—A young couple, passing through on their way from Los Angeles eastward, demonstrated a new method for traveling with a new baby. It was carried in a well-upholstered paper carton, swung from the auto-top bow, hanging just back of the front seat, within arm's length of either parent.

FISHER BODIES
GENERAL MOTORS



THE NEW CARS—THE NEW BEAUTY

Body by Fisher is the outstanding charm of the new General Motors cars now commanding public attention.

Into the new models, Fisher has introduced new standards of beauty to match the highest standards of safety, comfort and convenience.

As the new cars are announced, Fisher leadership becomes inescapable.

Look at the names—Cadillac, Buick, Chevrolet, Oakland, Oldsmobile, Pontiac—the greatest cars on the market in their respective classes—and attached to them the magic symbol—Body by Fisher.

Magic because Body by Fisher is the buyer's greatest assurance that here is supreme quality and value.

BODY by FISHER

NEW HOME OF AGENCY IS STARTED

Maddux Begins Building of New Plant to be Done by First of Year

With all members of the sales staff of Maddux, Inc., Los Angeles exclusive Lincoln dealer, present at the ceremony, the first big steam shovelful of earth was scooped up this last week from the vacant tract on the northeast corner of Twenty-first and Figueroa. Work of constructing the new Maddux-Lincoln permanent sales and service home was on.

With a battery of cameramen "shooting" the ceremony and with Jack Maddux, head of the firm that bears his name, presiding ex-officio at the "steering wheel" of the giant shovel, the function was marked by much enthusiasm. Following the digging of the first earth, Mrs. Helen Maddux, secretary-treasurer of the company, yielded to the persuasion of the photographers and took a ride in the aerial steam-shovel bucket.

"It was more exciting than riding in an airplane," commented Mrs. Maddux, "and, aside from the fact that the machine shot out hot steam that burned my neck and soiled my dress, I enjoyed the steam-shovel ride immensely." That work will be rushed on the big building in order to have it completed and ready for occupancy before the first of the year was the statement of James Ross, manager of sales and service for the Maddux-Lincoln organization.

A New Kind of Joy Ride



Jack Maddux is shown at the wheel of a giant steam shovel giving Mrs. Helen Maddux, secretary of the concern, a ride in the steam shovel which is breaking ground for the new Maddux-Lincoln building.

New Victoria Model About to be Shown

During the period between the 8th and 18th inst., Franklin dealers throughout the country are making a special display and demonstration of the newest member of the Franklin line, the four-passenger Victoria. This car, which is styled by the internationally famous designer, De Causse, possesses many features which are new to motordom in this type of car.

It has the clear vision front pillars which first made their appearance in the three-passenger Franklin coupe, the English coach boot, cabriolet type top and wide doors, with an unusually low belt line.

In the Victoria, the designer has given more than the ordinary amount of attention to the placing of the driver's seat, bringing it as nearly as possible directly behind the wheel, while at the same time affording the driver maximum leg room.

The folding seat, unlike the usual seat of this type, has been designed to afford comfort to the occupant on long rides. When not in use, it folds completely out of the way under the cowl. An unusual feature about its construction is found in the fact that it is fastened only at the front and requires no supporting leg at the back, thereby providing extra space for the occupants of the offset seat.

There is a roomy shopping box directly back of the driver and room for suit cases or large bundles in the spacious English coach boot, which is a distinctive feature of this car. Upholstery is of the finest broadcloth; fittings are hammered silver finish, and the car is finished in Lush green.

HOLDS UP WELL

The highway between Mojave and Bishop is holding up very well although it is getting dusty, states a bulletin from the touring bureau of the Automobile Club of Southern California.

Something New in Closed Cars



This is the four-passenger Victoria by De Causs, which is the latest addition to the Franklin line.

OILING SYSTEM IS APPRECIATED FEATURE

Owners of Stutz vertical eight motor cars find they have numerous labor saving features which are much appreciated. One of these features is the chassis oiling system, points out Walter M. Brown, exclusive Stutz dealer in Hollywood.

"You never hear any squeaks or groans about a Stutz vertical eight chassis from joints getting dry," said Mr. Brown. "In chassis lubrication system all working parts are lubricated by a magazine system. It is fed from the engine, is nonclosing, self-cleaning and positive. Oil is fed to each moving part by means of local magazines which contain enough oil for three months' use, mechanically refilled directly from the motor when needed. And a triple duty rectifier keeps the crank case oil at its original purity, eliminating all foreign matter."

SHOWED SPEED

F. A. Luthy, Auburn dealer at Jackson, Mich., put over a fast one according to information received here by Selig Cohn, vice-president of the White Auto Company, Auburn distributor. Luthy had a prospect who wanted an Auburn roadster immediately. Luthy had none in stock, so he wired the factory to get one ready, put his prospect in an airplane and in fifty-five minutes had his customer sitting in the roadster at Auburn, Ind., ready to drive it home.

GUARD KIDDIES FROM DANGERS

Children are being safeguarded against dangers while playing on school grounds in Los Angeles this vacation, and the guardians are children themselves.

Small boys and girls are prevented from playing in the streets near the playgrounds or taking chances on the grounds through the summer safety committees organized by the public safety department of the Automobile Club of Southern California. As in the school year, safety patrols of boys are at work this summer in approximately 170 schools, watching out for hazards to the lives and limbs of their playmates.

STONE MOUNTAIN CLIMBED BY CAR

Stone Mountain at Atlanta, Ga., [illegible] huge solid block of granite in the world, was climbed recently by a motor sedan, according to word received here by J. M. Sterling, general manager of the Paige Company of Southern California. Only one other car ever reached the summit before and it weighed under 2000 pounds. The ascent was made over a trail, there being no road.

PROFESSOR GLAD HE BOUGHT AUTO

Its a sure sign that an automobile owner is pleased with his car if the monthly statement for payments due is returned promptly with not only a check attached, but a gratified-sounding note penned across the face of the bill itself. That happened the other day at the Hupmobile Building on Figueroa street, according to A. R. Reedall, sales manager for Greer-Robbins Company, distributors.

Prof. John H. Austin, purchaser of a new Hupmobile some months ago, happened to be in Colorado when the statement for the July payment reached him. Following is the note that he wrote on the statement as he returned it with his check. "Denver, Colo. Tell Reedal 8000 miles since bought car—not a cent for repairs—all Kansas, Missouri, Ohio mud. Top Pikes Peak yesterday. Did not even get hot. Thirty other cars all hung up beside road, boiling."

KINGMAN SEEKING TO DIVERT TRAFFIC

KINGMAN (Ariz.) Aug. 7. (Exclusive)—An effort is being made by the Valley Cutoff Association to divert travel to the old highway from Topock to Kingman by way of Yucca, paralleling the line of the Santa Fe Railroad, instead of taking the route to the northward, via Oatman and the Goldroads Pass of the River range.

Start-stride-finish!

ALL *three* are essential qualities in gasoline that yields "more miles to the gallon." Like the champion of the cinder path, good motor-fuel must possess . . . quick start, powerful stride, strong finish—full measure of each without sacrifice of any.

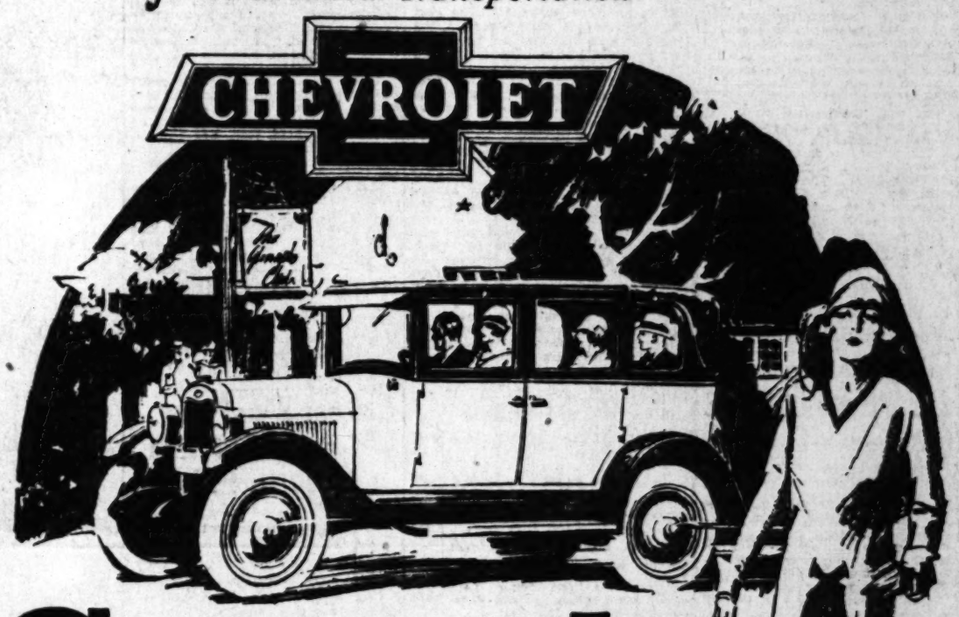
Associated gasoline gives a perfectly proportioned combination of [1] quick starting, anywhere, anytime, [2] full stride of power, [3] mileage. Associated gives "more miles to the gallon" because of its distinctive chain or series of boiling points.

Associated Oil Company

Sustained Quality Products

Branded sign Company stations and at the best independent dealers.

for Economical Transportation



So **Smooth**

Multiple Cylinder Performance with Chevrolet Economy

Touring or Roadster $510

Coach or Coupe $645

Four Door Sedan $735

Landau $765

½-Ton Truck $375 (Chassis Only)

1-Ton Truck $495 (Chassis Only)

All prices f. o. b. Flint, Mich.

Never before has any automobile enjoyed such spectacularly increased popularity!

Never before has any low-priced car offered such brilliantly swift acceleration—such velvety operation at every speed—such an abundance of alert, responsive power under such effortless control!

Because it completely answers the public demand for multiple cylinder performance and smart appearance combined with strictest economy, to-day's Chevrolet represents one of the greatest engineering and manufacturing achievements in twenty-six years of automotive history!

You may be accustomed to costlier cars—but until you drive a Chevrolet you cannot conceive what superlatively smooth operation is now obtainable in a car of lowest price.

You may be familiar with the finest custom coach work—but until you inspect the Chevrolet enclosed models, you cannot appreciate the marvelous benefits of tremendous production. For all Chevrolet closed bodies are Fisher built and typify the masterly craftsmanship and quality that the world associates with the emblem, "Body by Fisher".

So we urge you directly and frankly: Come in and get behind the wheel of the smoothest Chevrolet in Chevrolet history, the car which has created an entirely new idea of driving luxury, combined with economy of purchase and ownership!

A single drive, and you will see for yourself that no other car of comparable cost offers an equally impressive combination of quality construction, modern design, modern appearance and modern performance!

LOS ANGELES AND HOLLYWOOD CITY CHEVROLET DEALERS

J. V. BALDWIN MOTOR CO. 15th and Figueroa
Chevrolet Motor Co. of California Retail Store, Broadway at 50th St.
DOWNTOWN CHEVROLET 7th and Central
ECONOMY CHEVROLET, Inc. 550 Pasadena Ave.
WINSLOW B. FELIX CO. 11th and Olive
SPENCER KENNELLY, Inc. 12th and Main
MANUAL ARTS MOTOR CO. 4076 South Vermont
GORDON WARREN 7636 Santa Monica Blvd.
SOUTHWEST CHEVROLET, Inc. 79th and Vermont
GORDON WARREN 5050 Hollywood Blvd.

SOUTHERN CALIFORNIA CHEVROLET DEALERS

Anaheim—Southern County Motor Co.
Alhambra—Wm. Frauenberger
Azusa—R. V. Dorweiler
Bakersfield—Valley Chevrolet Co.
Blythe—Sunkist Auto Co.
Bishop—Smith Auto Co.
Bell—Chas. N. Kilgore
Burbank—Hugh M. Kies
Belvedere Gardens—W. W. Jaquette
Bellflower—Ray H. Jaquette
Barstow—Bauer & Slaton
Covina—G. Graham Bailey
Corona—J. E. Beck
Compton—H. I. Langworthy
Culver City—Culver City Motor Co., Inc.
Colton—F. E. Beall
Downey—Downey Motor Co.
Delano—Delano Motor Co.
El Centro—Robertson Motor Co.
Oxnard—Foicke & Squires
Gardena—Gardena Valley Motor Co.
Glendale—J. V. Hough
Huntington Park—Maurice J. Sopp
Hemet—E. B. Murphy
Inglewood—G. F. Sparling
Lankershim—Martin E. Pollard, Inc.
Long Beach—Spencer Kennelly, Inc.
Lynwood—Enoch Chevrolet Co.
Monrovia—J. V. Warden
Montebello—Wm. F. Lester
Needles—Holley & Doughty
Ontario—Wolfe & Couch
Orange—Schwab Chevrolet Co.
Pomona—Wolfe & Couch
Pasadena—C. S. Mead
Palmdale—C. W. Fisher
Riverside—W. F. White
Redlands—Service Motor Co.
Redondo Beach—B. E. Savage
San Bernardino—Palmer & Gage, Inc.
Santa Ana—B. J. McMullen
Santa Paula—J. Henry Lewis
South Pasadena—David H. Lane
San Luis Obispo—C. H. Kamm & Co.
Santa Maria—W. B. Johnson
Sawtelle—Edw. Gilbert
San Diego—Campbell Chevrolet Co.
Santa Monica—Harrison Brush
Santa Barbara—Bliss Motor Co.
San Pedro—Seaboard Motors
San Fernando—D. F. Bachellor, Inc.
Torrance—Torrance Motor Co.
Taft—Pioneer Chevrolet Co.
Van Nuys—Rohloff & Bialock
Ventura—Bliss Motor Co.
Whittier—Wells & Lewis
Wilmington—Harbor Chevrolet Co.
Watts—C. R. Foster

QUALITY AT LOW COST

Rough Going for the Boys



Here are Chris de Velschow and I. R. Cato as they were emerging from some of the difficulties they encountered with their Chevrolet coupe while searching for a missing aviator in the wilds of Idaho.

THRILLS FILL SEARCH

Franklin Rose, California aviator, erstwhile air service lieutenant, and more recently air-mail pilot, brought back a thrilling story of the search made for him through the "bad-lands" of Idaho, after he had been blown sixty-five miles off his course and was forced to land on the slope of Juniper Mountain.

When the first mail ship on the Elko-Boise route took off to inaugurate the service between the two cities, Rose was at the helm. He had engine trouble, early in his flight and then ran into the most terrific windstorm that had swept the lava beds and desert of Nevada and Idaho for many a month. It was almost dark when the aviator had to surrender to the storm. He picked the only landing-place on the side of the mountain and called it a day.

The following morning, searching parties were scouring the mountains and valleys to the south and west of Boise. The Boise Chamber of Commerce met in special session and authorized funds to equip searching parties. But not waiting for this, Chris de Velschow and I. R. Cato, two air-mail service mechanics, set out in a Chevrolet coupe to rouse ranchers in the region to the search. They raced through the isolated Snake River plateau, carrying word of the missing pilot to far-scattered ranchers, where there were no telephone connections. Rose, who has returned to California, declares that their experiences on their rescue tour of the bad lands were more thrilling than his own.

After landing on the mountainside, Rose walked to a near-by ranch where he spent the night. The next morning he got some gas from the rancher and returned to his plane to continue his journey, but found the ship fast in the mud. It was 8 o'clock that night before Rose reached the nearest telephone and reported that he was safe. Borrowing a Chevrolet from the rancher, Rose drove on to Jordan Valley. The roads were almost impassable, and it was midnight before he reached that point with his two sacks of mail, and late the next day he arrived at Boise, where a belated reception took place.

The two boys who had gone out in the Chevrolet coupe to search for the missing flyer returned to Boise late at night on the third day. They were worn out from their long, sleepless search through the desert, but happy to find Rose safe. They had had thrills aplenty, and hard work, nad neither De Velschow nor Cato had had any sleep for so long that they were almost asleep on their feet.



We Will Make Your Brakes DEPENDABLE

Our Electro Dynamometer Brake Testing Machine shows the true condition of your brakes. We adjust each brake separately until the Brake Meter shows perfect equalization and maximum braking efficiency has been attained. Then your brakes will be TRUSTWORTHY in any emergency. We guarantee satisfaction.

Free Inspection
Contract Prices

TRUE DRUM BRAKE SHOP

Lockheed Hydraulic Brake Service
Raybestos Brake Lining Service

842 So. Olive St.
Tel. VAndike 8014

GARDNER
EIGHT-IN-LINE

$3—?

Are You Being 3-Dollared to Death?

"3-dollared to death" needs no explanation to many automobile owners. They have had cars that turned in at every garage, like the fabled old fire horse that broke into a gallop every time a bell rang.

With a Gardner you don't set out on a life of tinkering—3 dollars for this adjustment, 3 dollars for that repair. Gardner has always built well. Service if you need it, of course. But you won't need it often.

Come in and let us show you the 108 quality features that have helped to make Gardner practically "trouble-proof."

Harold L. Arnold
Seventh, Figueroa and Wilshire

TRAVEL IS HEAVY TO NORTHWEST

Improvements on Redwood Road to Increase Traffic is Prediction

Travel to the colorful Pacific Northwest from Los Angeles—over the perfect concrete of the Pacific Highway, or over the more spectacular and scenic, if more difficult, Redwood Highway—has been heavy this vacation season. That it will be even heavier next year, when improvements in the Redwood road are finished, is the forecast being made by touring experts of the Auto Club and other agencies.

That one annoyance which many Southern California motorists have had to encounter during this season will be eliminated in Washington and Oregon next year, was the assertion yesterday of J. C. Graves, manager of sales for the Richfield Oil Company.

"Like the farmer of old who disliked to change horses in midstream, most motorists dislike to change gasoline brands in the middle of a long trip, especially when they are consistent users of a particular make," commented Mr. Graves. "Thanks to the extension of distribution plan, just announced by President Fuller, however, it is fairly certain that the gold and blue colors of Richfield and Richlube will next summer be found flying from independent stations all the way to the Canadian line on both major highways."

SPECIALISTS SPEED UP WORK OF REPAIRS

High-class motor car repair work has developed expert workmen on various parts. They are called field specialists because they have gained unusual efficiency in certain branches of the work, says J. Benjamin Fahy, head of the downtown "Acre of Service" repair plant. These men work only on certain parts of cars.

"These specialists or experts have made it possible to gain great speed in motor car repair work," said Mr. Fahy. "They don't waste time studying about how a job should be handled or what kind of tools to use. They know just what to do and go about doing it with dispatch. When they finish the job it is done properly in the least time. Of course one does not find this class of workmen in the smaller shops because it is only the large repair plants that have work enough in their particular lines to keep them busy. That is one reason why the larger plants can turn out good work quickly."

Latest Fashion Move Matches Car and Dress

Milady motorist may not know all the mechanical functionings of her car, but she does know upholstery, appointments and colorings with unerring eye. So, her influence has brought striking refinements into the motor car in the last few years. An outstanding example of this is found in the 1927 Buick models which have just been introduced to Los Angeles, by the Howard Automobile Company of this city.

"The Buick designers have gone beyond comfort and richness to the point of introducing fashion into the new cars," explained Harold W. Tuttle, assistant general manager of the Howard Automobile Company of Los Angeles. "These new Buicks introduce here some of the new colors which will be offered this fall in Parisian gowns.

"To know what would be offered in the way of hues by the smartest dressmakers, the Buick factory sent artists to study in the European centers and visit the dye works, where the latest colors were in process of preparation. Many bolts of silks and other materials were brought back, and then the Duco experts were called in to arrange the most fetching combinations. The new Buick colorings are the result.

"But this is more easily recited than accomplished. In some cases as many as 300 panels were done before just the exact shades were obtained. So this is an example of the thoroughness with which the Buick factory has worked to produce the new model."

New Financing Interests Will Improve Make

Although the Knight sleeve-valve engine has been used for eleven years to power Stearns-Knight motor cars, yet none has been able to wear one of these engines out. The F. B. Stearns Company was the first American concern to adopt it, which action was taken after long and exhaustive tests and study, according to Al Lusby, of Collins & Lusby, Southern California distributors.

"Since the company adopted this motor, it has built and sold many thousands of cars, and the name Stearns-Knight has become a synonym for quality, stability and service," said Mr. Lusby. "Recognizing the possibilities inherent in a Stearns-Knight-motored car of high quality, new financial interests some months ago became associated with the company. Their aim is to push the Stearns-Knight to the top among high-grade cars.

"Two models are now being produced: Model 75, a six-cylinder car of 121-inch wheelbase and model 95, which has a wheelbase of 130 inches. They are now being produced in all body styles, with handsome appointments, ultra-modern equipment, and beautiful color combination."

OLD TRAILS ROAD TO BE SMOOTHED OUT

FLAGSTAFF (Ariz.) Aug. 7. (Exclusive)—The last bad stretch on the Old Trails Highway is to be smoothed out by a twelve-mile contract awarded by the State Highway Department, east of Flagstaff, between Canyon Diablo and Canyon Padre. When this work is done, the entire distance from Flagstaff, through Winslow, Holbrook and St. Johns, to Springerville and the State line, will be of Federal construction standard.

GIRL LIKES LONE TRIP

Drives Clear Across the Continent All by Herself

Venturing forth on a 3527-mile jaunt across the continent in an automobile holds no terrors for Betty Morris, who has just completed the trip alone in her Pontiac six coupe in a total elapsed time of sixteen days.

"A man is a useless accessory on an automobile trip," says Miss Morris, in relating the experiences of her jaunt to L. A. Hannan, sales manager for Reeve Gartzmann, Inc., Oakland and Pontiac distributors. "I prefer to hit it up alone and I find the company sufficiently entertaining. All I want is a motor that purrs to me and then everything is lovely.

"I ordered my Pontiac here in Los Angeles and took delivery of it in the East and drove to my starting point in New York City for the trip across the country.

"I actually drove only fourteen and one-half days of eight hours each, spending the rest of the time seeing the sights along the route, which took me from New York into Philadelphia and thence into Cumberland, Md. I next headed westward through Ohio to Indianapolis. The going across Kansas was wonderful if one enjoys viewing mile after mile of tall corn stalks waving to the faintest trace of warm breeze.

"The farther west I proceeded, the farther apart became the inhabitants and once in a while I realized that if misfortune or accident should overtake me it would be anything but pleasant until assistance reached me. However, I whistled bravely and drove on, gaining courage with each turn of the wheel.

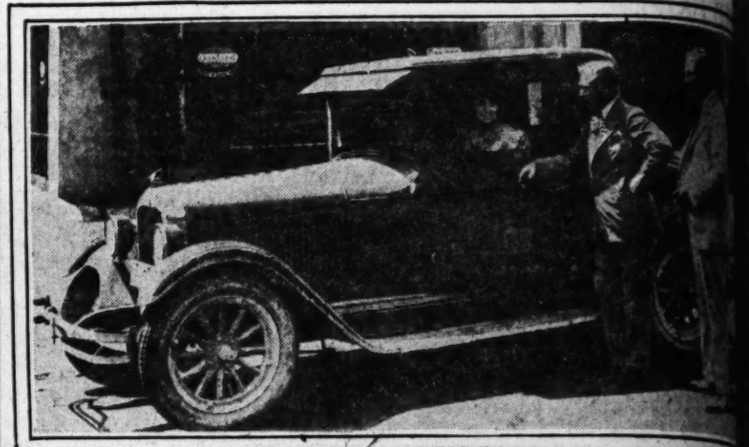
"My biggest day's drive was from Springer to Albuquerque, when my speedometer showed 432 miles. I actually averaged in excess of thirty-five miles an hour for the trip from Springer into Los Angeles, taking time out for my side trips into the petrified forest and for overnight stops.

"I spent $69.06 for oil and gasoline. Repairs of one kind and another cost me $11.25 and extra equipment which I purchased along the route to be used in an emergency, took $50.50, while sleeping accommodations for the car itself, in other words storage, cost me $9.10.

"More than 1000 miles of the run was over poor roads and 200 of these were next to no roads at all. I had to drive through mud and over rocks, but the Pontiac seemed accustomed to any sort of trail following and in true Indian fashion, never once faltered on its way. I maintained a driving speed of about forty-two miles an hour on roads that would permit of this speed with safety. I found that continued moderate speed was more practical for eating up the miles than frequent unleashing of the motor for short dashes.

"I found that a light car that was huskily built is far superior for this sort of a trip. It takes the bad roads in better shape. It is easier to push it through deep mud and tire changes are more easily made than on a big car."

Crossing Continent Is a Cinch



Betty Morris, shown here, took delivery of her new Pontiac in New York and drove to Los Angeles all in sixteen days.

NEW DEALERS

Fourteen new distributors have been added recently to the Moon Motor Car Company's list in foreign countries, according to a notice received here by Don P. Smith, distributor of Moon six and Diana light straight eight motor cars. They are in Austria, Ceylon, China, Colombia, Cuba, Czecho-Slovakia, Danish West Indies, Denmark, Norway, Portugal, Spain, British West Indies, Venezuela and West Africa.

LAKE TRIP WO

"In all California there tor trip so replete with dor as that of Mono Lake hoe," says John D. Rude just returned from a log in the high Sierras during carried a complete camp sleeping bed in his coach.

To the Man who Discounts Price for Performance

here is a value that is self-evident

KEEN judges of value are the first to appreciate the superiority of the Overland Six. Its greatest list of users is found among men whose judgment of real worth is acknowledged.

To them its amazingly low price is only an invitation to investigate what it covers.

Modern engineering is their first discovery—a type of design which reflects the best that eighteen leading American and European cars have developed.

The low swung motor—straight line drive—balanced construction—all means a new type of efficiency—with all the power real and usable all the time.

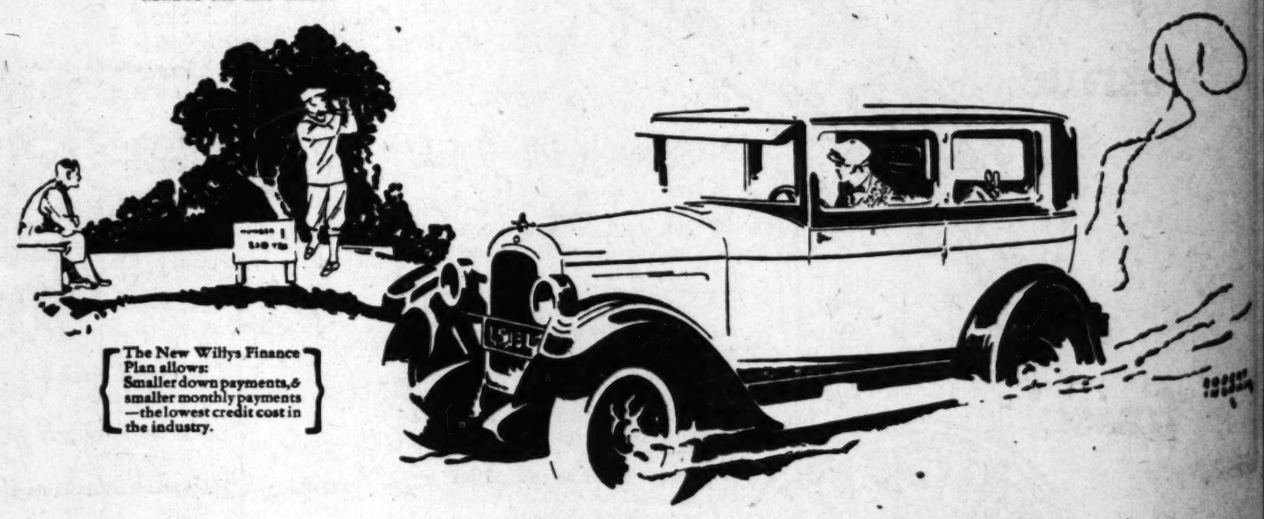
The chassis construction indicates a strength and wearing quality that means long life and trouble free service—the modern requirements of a modern man.

The body development—room—beauty—evenly distributed weight—comfort and convenience mean the satisfaction of every requirement of every man or woman who use their car day in and day out with no regard for the miles they run it.

Viewed from these aspects—the Overland Six is the lowest cost car ever offered in its class—because it brings much more for the money invested.



$935
STANDARD SEDAN
TOURING $895 COUPE $895
DE LUXE SEDAN $1095
F.O.B. Factory



The New Willys Finance Plan allows: Smaller down payments, & smaller monthly payments—the lowest credit cost in the industry.

OVERLAND SIX

WILLYS-OVERLAND DEALERS

LOS ANGELES
Bazzani Motor Car Co., 617 North Broadway.
Broadway Motor Co., 4824 S. Broadway.
Murray Motors, Inc., 4164 South Vermont Ave.
Sonoma Motor Sales Co., 639 Wall St.
S. G. Stephens, 2200 So. Figueroa St. and 402 W. Pico.
Roy M. Johnson, 1116 West Washington St.
Roy D. Creighton, 206 North Larchmont Blvd.
Abbott & Nostrall, 5115 S. Western Ave.
Willys-Overland Pacific Co., 11th and Hope Sts.
A. M. Scholk, 4627 Whittier Blvd.
Wilshire Motors, 10th and Western.
HOLLYWOOD—Willys-Knight Sales Co., 6400 Sunset Blvd.
HIGHLAND PARK—Bazzani Motor Car Co., 6048 Pasadena Ave.
HUNTINGTON PARK—Fred Fudge.
ALHAMBRA—Swinger Auto Co.
ANAHEIM—Geo. A. Nolan.
BAKERSFIELD—California Garage.
BISHOP—H. J. Garvin.
BURBANK—A. S. Nicholson Garage.
BARSTOW—Lloyd Tiernan.
BEVERLY HILLS—Dascomb & Wright, 1300 Berbee Way.
BELVERDERE GARDENS—A. M. Scholk.
CULVER CITY—Dascomb & Wright.
EL CENTRO—Davis Overland Co.
FULLERTON—A. M. Sifton.
GARDENA—Walter T. Spears.
GLENDALE—Cate Motor Co.
INGLEWOOD—Russell Garage.
LONG BEACH—Mission Garage.
LONG BEACH—Willys-Knight Overland Sales Co.
MONROVIA—Brannaman & Strifler.
NEEDLES—Alfred Williams.
ONTARIO—Bert Bingham Motor Co.
PASADENA—O'Neil Motor Co.
POMONA—Bert S. Bingham.
REDLANDS—Casa Loma Garage.
REDONDO BEACH—Figenstine-Warner Co.
RIVERSIDE—Woodward-Bacon, Inc.
SAN PEDRO—K. C. Berg.
SAN DIEGO—Davis-Overland Co.
SAN BERNARDINO—J. H. Pyle.
SAN LUIS OBISPO—Berkemeyer Overland Co.
SANTA ANA—Willys-Knight Co.
SANTA BARBARA—
SANTA MARIA—
SANTA MONICA—
SOUTH PASADENA—
TAFT—Overland-Knight Sales Co.
THERMAL—Richard H. Wood.
VAN NUYS—Van Nuys Motor Co.
WATTS—A. S. Hall & Co.
WHITTIER—A. M. Scholk.

OLD CARS TURN UP STILL GOING

Car Built in 1904 Still in Active Service

Oldest Machine of Its Make in Private Hands

Car Which Once Held Record in Los Angeles

Again for the oldest registered motor car in the United States has turned some wonderfully interesting facts, according to a final report just sent out by the Franklin Automobile Company of Syracuse, N. Y. The oldest Franklin in the hands of an owner is a 1904 roadster, No. 790, belonging to Evan J. Roberts, 151 Linley street, Flushing, N. Y. Records and photographs show that Mr. Roberts's car was purchased in 1904 by Dr. Wm. S. Brown of Flushing, who sold it to Mr. Roberts in 1913, at which time it has been owned every year and is still in daily service.

Under date of July 14, Mr. Roberts, who is a building contractor at Flushing, N. Y., wrote: "I began driving this car exactly twenty years and ten months ago today and I kept it up ever since. UUp until a couple of years ago I had been using it in my business nearly every day, but it became so much of an attraction that traffic was frequently blocked so, I do not drive it very often now."

The still older Franklin, but not in the hands of a private owner, is a 1903 roadster, No. 83, in the possession of Cowles Tolman, Franklin dealer at New Haven, Ct. This car was originally owned by Judge Thayer of Norwich, Ct., who used it until 1913, after which it was laid up for six years, or until purchased by Cowles Tolman in 1919.

The second best record received was that of a 1904 touring No. 738, the property of E. P. Griscom of Bryn, Pa. This car came into Mr. Griscom's possession in 1913 after having served its first owner five years and it second owner three years. Mr. Griscom is now using it as a truck.

There is an aura of historical accomplishment about the 1904 roadster, No. 790, which is in the possession of Ralph Hamlin, Inc., Southern California Franklin distributor, for it is the car which in 1904 established a transcontinental record. It was driven by L. L. Whitman and C. S. Carris, and the old records still in the possession of the factory show that its exploits created no end of comment. Hamlin still uses it for advertising purposes and the car has appeared in photoplays considerably.

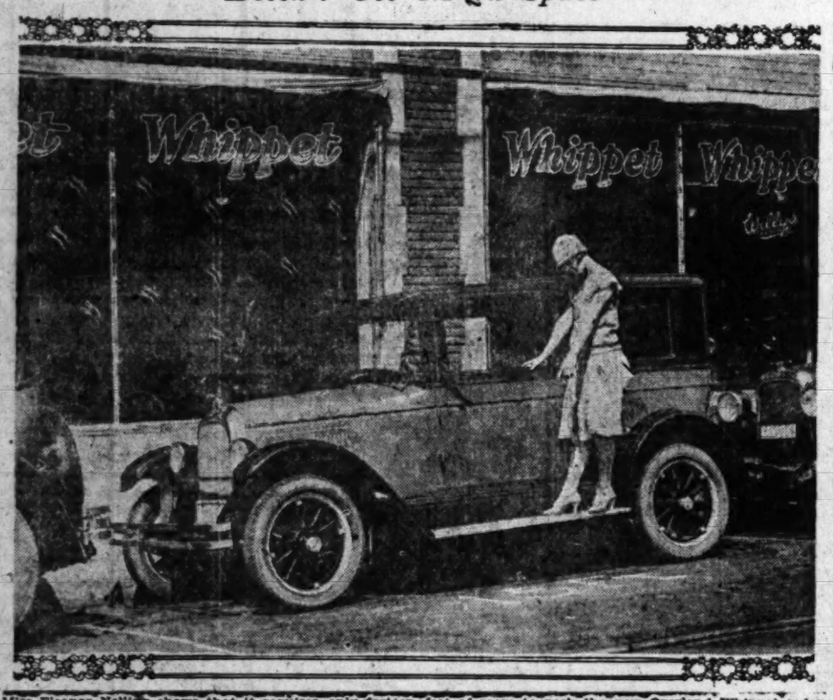
GEORGE BUYS SPORT

"Willard George, well-known sportsman and furrier has purchased an Oakland six sport roadster to use in business and for hunting trips into Mexico," says L. A. Hannan, sales-manager for Reeve Gartzmann, Oakland distributor.

MAKES RAPID TRIP

Recently a Willys-Knight Six "Seventy" model, carrying five adult passengers, was driven from New York City to Montreal, Can., more than 425 miles, in eleven hours including the time out for meals, fuel, water, and other necessary stops, according to information received by L. J. McCracken, manager of the Willys-Overland-Pacific Company.

Doesn't Use Much Space



Miss Eleanor Nelling shows that it requires only forteen feet of room to park the new Overland Whippet sedan, distributed here by the Willys-Overland-Pacific Company.

Sales Record Shattered by Newest Auto

That the new Overland Whippet automobile has been given a most enthusiastic reception by the public and that it is the car many have been waiting for, is evidenced by the large number of sales in the Southern California territory since the car was introduced. This statement was made by L. J. McCracken, manager of the Willys-Overland-Pacific Company, after looking over the sales record for the last fifteen days.

"The car was introduced fifteen days ago," said Mr. McCracken, "and to date we have sold 275. We have more than 100 unfilled orders.

"We have sold more of these Whippets in fifteen days than our largest month's sales of any four-cylinder Overland car in the past. However, the many features of the new car are just when the average light-car owner wanted and we expect the heavy sales to continue indefinitely."

Springerville Road Will be Open Monday

SPRINGERVILLE (Ariz.) Aug. 7. (Exclusive)—The new El Paso-Silver City - Springerville - Grand Canyon highway is to be formally dedicated the 9th inst., with a dance of novel sort, one held on the concrete floor of a 260-foot bridge that has been thrown across the San Francisco River, near Alma, N. M., sixty miles southeast of this point. The bridge, which has cost $47,000, will be opened for traffic a week later. About thirty cars a day now are passing over the new route, despite difficulty in passing the San Francisco River, and the road is expected to become one of the most popular in the Southwest, as it is of standard Forest Service construction and passes through the thickly-wooded Mogollon Moutain region.

PUT OUT FULL LINE OF CARS

Chrysler Soon to Invade the Low-Price Field

Manufacturer Announces a Small Machine

Will Then Have Models for All Size Purses

What is regarded as one of the most important announcements made in the motor-car industry in years, is a statement issued at Detroit by Walter P. Chrysler, motor-car manufacturer, that the company of which he is the head will definitely proceed with the manufacture of four complete lines of cars of standardized quality to cover the four greatest markets.

What this plan means, according to Mr. Chrysler, is the building of four quality cars, each the finest in its price division, under one name, by one manufacturing organization, in one group of plants and marketed through one unified distributing organization.

It further means, he says, millions of dollars to the motor car buying public because of the greater dollar value which the plan makes possible.

The statement of Mr. Chrysler was in reference to the new four-cylinder car with which he will invade the lower-price field in a short time.

"As we are entirely dependent for the success of our product on the attitude of the public toward it, I have always felt that the public is entitled to know the details of our plans and aims.

"I am frank to say that it has been my ambition for years to standardize quality in the manufacture of a group of motor cars, produced by the co-ordinated efforts of one organization, but designed, adequately to meet the wants and desires of the different groups into which the buying public is divided.

"When the last word is said, public demand in motor cars is determined by economic factors—and by the use and value of the car. In other words, people buy the sort of car which will render them the service they require at the price they can afford to pay.

"It is my belief that they have now reached the point that no matter what the price may be, the car must come up to certain standards of size, comfort, performance and economy if it is to win and hold public confidence and approval.

"In the past, where one manufacturer has produced cars in different classes, these have been as separate units, thus losing to the manufacturer the efficiencies and economies which should result from group manufacture.

"But under our plan of standardized quality, we not only have all the resources and facilities of our great plants co-ordinated and functioning as one factory, but we have engineering under unified control and all of our activities, right through to the distribution to the public, working together to the one end of giving the greatest possible value in every class.

"This plan of standardized quality has been definitely shaping itself since we first announced the Chrysler "70" two and a half years ago. We proceeded a long step on the way in the presentation of the Chrysler Imperial "80" and went still further in this direction with the Chrysler, lighter, lower-priced "60." Now we come to the final step in the process with the production of a four-cylinder car in the lower price field.

"We are confident that when this new car is definitely placed before the public, it will receive the same enthusiastic reception that has been accorded our other cars."

Woods in Fast Cross-Country Daylight Drive

W. W. Woods of Springfield, Mo., a recent visitor to Los Angeles and other Southern California points, has set something of a record on his drive from this city to his home in a Pierce-Arrow series 80, seven-passenger coach. He made the trip of 2025 miles in five days of daylight driving, according to a letter received by William E. Bush, Pierce-Arrow distributor for Southern California. In the letter, Mr. Woods stated:

"We drove from Los Angeles the first day to Seligman, Ariz., on the Santa Fe Trail, a distance of 463 miles. Next day we drove from Seligman to Albuquerque, N. M., and there our speedometer showed 923 miles for the two days of travel. We started at 7 o'clock in the morning each day and had dinner at 6:30 o'clock each evening.

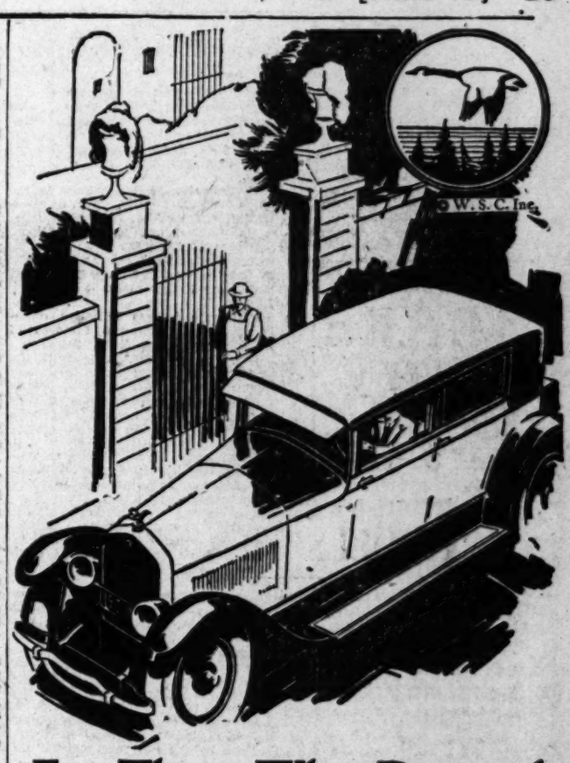
"From Albuquerque we drove to Trinidad, a distance of 260 miles, and were held up there on account of a severe storm. The next day we drove from Trinidad to Wichita, Kan., which is a stretch of 470 miles. From Wichita we drove home, and our log showed 2025 miles for the entire trip in five days' time. We changed oil once in the engine and added five quarts during the drive. We used 128 gallons of gasoline, averaging a little over fifteen miles to the gallon."

Standard Units Great Aid to Owner of Auto

Owners of cars made up of standard units, have a great advantage over many others when it comes to obtaining parts that may become disabled through accident, declares G. J. Gollmer, president of the Elcar Pacific Company, distributor of Elcar in seven western States. These units can be obtained almost anywhere, he states, and much lost time avoided when an especially made unit is needed.

"In planning the Elcar line the engineers specified standard units throughout," said Mr. Gollmer. "There were two reasons for this. One is because these units have been tested out for long periods after being perfected and proved to more dependable through actual use. The other reason is because they are so easily obtainable.

"Among the Elcar units that have long established reputations for dependability and excellence are the Lycoming motor, Autolite electrical ignition system, Borg & Beck clutch, Warner transmission, Salisbury axles and Ross cam and lever steering gear."



For Those Who Demand Something Different

If you are content with blue serge, roast beef, square houses and domestic cigars, then Wills Sainte Claire is not made for you.

Other motor cars of more or less distinction will do just as well.

Happily, there is a small but extremely worth-while group of people who are more exacting in their tastes. They are rather partial to Biltmore tweeds, squab pheasant, sandstone cottages and pure Havana leaf.

They do most of the things worth while in this world, and they do what they do with a flare—LIVE WITH AN AIR!

For these C. Harold Wills created Wills Sainte Claire. One must be born with the divine gift of INDIVIDUALITY, before the half-European beauty, and wholly American pep and power of this remarkable car becomes an irresistible necessity.

WILLS SAINTE CLAIRE MOTOR CO.
OF LOS ANGELES
5606 Sunset Blvd.
Lindsay Dickey, Pres.—Walter D. Caldwell, Secty.-Treas.
Phone GRanite 3174

WILLS SAINTE CLAIRE
Motor Cars
GOOD FOR YEARS AND YEARS AND YEARS



The New Lighter Six, Chrysler "60"

At Last Affording Chrysler Supreme Quality in The Field of The Lower-Priced Six

In the new lighter six, Chrysler "60" you have, unit for unit, the same standardized quality comprehended in all Chryslers—in features, in materials, in craftsmanship, in rigid inspection and test, in characteristics of dependability and long life.

Sixty miles, and more, per hour; unprecedented get-away; gas economy of 22 miles and more per gallon; the striking beauty of Chrysler dynamic symmetry; astonishing riding ease and roadability; the safety of Chrysler four-wheel hydraulic brakes; oil-filter and air-cleaner; full pressure lubrication; seven-bearing crankshaft; impulse neutralizer; road levelizers front and rear; roomy, luxurious bodies.

Never before has the motoring public been offered such supreme quality and value—in the field of the lower-priced Six—as is combined in the new lighter six, Chrysler "60".

See the new lighter six, Chrysler "60". Drive it, convince yourself that nowhere will you find a Six in the lower price field that can begin to compare with this newest Chrysler achievement.

CHRYSLER "60"—*Touring Car, $1075; Roadster, $1145; Club Coupe, $1165; Coach, $1195; Sedan, $1295.*
All prices f. o. b. Detroit, subject to current Federal excise tax
Ask about Chrysler's attractive time payment plan. More than 4700 Chrysler dealers assure superior Chrysler service everywhere.
Chrysler Model Numbers Mean Miles per Hour!

CHRYSLER "60"

Open Evenings Until 9 *Open Sundays, 10-3*

GREER-ROBBINS CO.
Twelfth and Flower Streets Phone TRinity 4341
550 S. Western Ave. DUnkirk 8744
6119 Hollywood Boulevard GLadstone 6181
4039 South Vermont UNiversity 4700



There's a
New Fageol Truck
coming!

The announcement will appear in this paper a week from today. Look for it.

This coming model will make new truck history. It is the liveliest "flyer" in the Fageol Truck family.

To a new field it will bring all the power, stamina and extraordinary performance which have made Fageols internationally famous.

See the announcement one week from today in this newspaper.

Distributor
H. J. RUDDLE CO.
770 E. 9th Street
Los Angeles

FAGEOL COMPOUND TRUCKS

Manufactured by
FAGEOL MOTORS COMPANY · Oakland, California

FLORIDA LEADS INCREASE

California is third of all States in the Union in the percentage of increase in automotive vehicles to July 1, last, according to a midyear survey, copies of which have been received by local officials of the Star Motor Company of California. Numerically, it is second.

Florida, which held the premier position last year, again is in the lead for the first six months of this year, according to the report, with an increase of 59.1 per cent. Registrations to July 1 this year in that State showed an increase of 7.9 per cent over the same period of last year.

Numerically, Michigan leads in the gains over last year, with a registration increase of 192,990 vehicles, it is pointed out by Frank Hood, manager of the Star-factory branch here, displacing Texas, which was in the lead last year, and New York, which held the honor to January 1, last.

California follows Michigan closely, with a registration increase of 176,367, with New York, third.

New York is in the lead in the number of motor cars registered, the report says, with California, Pennsylvania, Ohio and Illinois following in the order named. All have more than 1,000,000 vehicles registered.

In the ratio of population to motor cars registered, this State leads all of them, with one car to every three persons on July 1, last. Florida is second with a ratio of one car to 3.2 persons. Iowa and Nevada are even with 3.8; Oregon is thirteenth on the list with a ratio of 4.5, and Washington, fifteenth, with 4.7.

Nationally, July 1 registrations of motor cars showed an increase of 11.3 per cent, and the total is 19,579,768.

Coincident with the receipt of the report was one from the New York office of Durant Motors, Inc., manufacturers of Star cars, that the increase in the output and sales of these popularly known automobiles had more than kept pace with the increase in the national registration of vehicles.

For the six months ending June 30, last, the increase in output and sales had been 27 per cent, according to Colin Campbell, vice-president of the manufacturing company.

THE BRAKE SHOP INC.
1227 S. Olive

Don't "take a chance"

with defective brakes. Have them tested and adjusted here with our special machines—unfailingly accurate.

Drums perfectly trued.

Call TUcker 8817 for an appointment

THE BRAKE SHOP, INC.
We make 'em stop.
1227 S. Olive

Yankee Trucks Popular Over on Other Side

American-made trucks enjoy the same popularity abroad that do passenger cars built here, according to figures just received from the Department of Commerce by the export department of the Moreland Motor Truck Company. Not only are trucks made in this country found to be more efficient—and therefore cheaper eventually—but the truck makers of this country are increasing their lead over those from four other leading producing nations.

For 1925, the last year for which figures have just been issued, truck manufacturers from this country exported 70 per cent of all of that class of vehicles made in this country, Canada, France, the United Kingdom and Germany according to the bulletin. For 1924 the percentage was 58.

The difference is found, it is declared by export experts, in the wide difference in the unit value of the trucks from here and those shipped from other counties. And this difference in price is held due to the volume production of the American manufacturers and the methods employed.

In 1924 the average unit value each of the 27,352 trucks exported from this country was $702 while last year it was $643 for the 58,624 shipped. With the exception of Canada this was the cheapest, the next lowest being France, with a unit value of $1804.

The increasing demand for economical transportation of persons and hoods, Moreland officials declare, is a strong factor in the growth of the export markets of all producing countries and this is apt to continue for some time, particularly in such locations as Latin America, Australia, New Zealand and other places where the inhabitants are progressive.

ACCURATE TESTS INSURE SAFETY

"Every day more motorists are realizing the importance of having their brakes tested and adjusted and thus saving themselves from possible serious accident," says The Brake Shop Inc. "This is manifested by the increasing numbers who drive into our place. Here we have scientific machines, constructed especially for this work and they are wonderfully accurate. As a rule the driver remains and gives close attention to the testing and adjusting, and when he drives out of The Brake Shop he has renewed confidence in his car, the brakes of which will stop it instantly in and out of traffic."

BUILD LOTS OF 'EM

Star car No. 400,000 was recently completed and shipped from the Elizabethtown (N. J.) factory of Durant Motors, Inc., according to advices received by officials of the local Star Motor Company of California branch. The 400,000th car produced by the company is a sport-six roadster. Each month this year has shown an increase in production from the factory, reports show.

COMPARE

We make Champions the very best we can. Their superiority in design, finish and careful manufacture is readily apparent if you compare Champion with any other spark plug. But you must drive with them to know how very much better they are.



Champion X—exclusively for Fords—packed in the Red Box 60c Each

Champion—for cars other than Fords—packed in the Blue Box 75c Each

417

CHAMPION
Dependable for Every Engine
Toledo, Ohio

TIRE TRADING CO.
LOWEST TIRE PRICES

New Tires—No Rebuilts
No Seconds—First Grade

30x3½	O.S.	$ 7.95
31x4	O.S.	12.45
32x4	O.S.	12.75
33x4	O.S.	13.45
32x4½	O.S.	19.90

BALLOONS

29x4.40	H.D.	9.85
31x5.25	H.D.	15.95
30x5.77	H.D.	18.75
33x6.00	H.D.	20.85

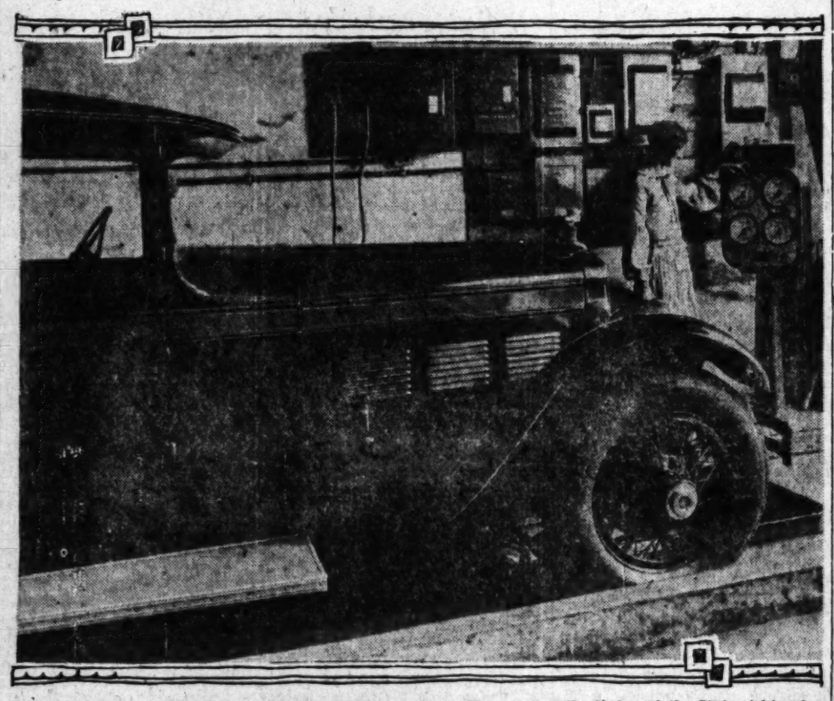
FIRST GRADE—Guaranteed
2 CORDS 30x3½ $15.50 Tires & Tubes

WE GIVE CREDIT
On the Following Makes in All Sizes
Goodyear, Goodrich, Firestone, Fisk, Kelly, Diamond, Superior, Pennsylvania Vacuum Cup, India, U. S. Royal
THREE STORES

TIRE TRADING CO.
1019 S. Olive St.
TUcker 1639
522 W. Pico St.
WEstmore 3673
781 So. Central Ave.
TUcker 1766

CHEVROLET
REPAIRING
By
PRITCHARD & ERICKSON
VA. 8127 822 So. Fig.

Avoiding Trouble With Brakes



Here is Mrs. Shirley Luard, who manages the True Drum Brake Shop, testing the brakes of the Stutz eight sedan on the electro-dynamometer. The dial shows that all brakes are set equally.

Dealer Tells How to Save Your Rubber

The following table of "don'ts" has been successfully used by the C. Fred Thompson Tire Company, McClaren tire distributor, to help their customers enjoy the long mileage built into McClaren tires. Everyone of these "Don'ts" is a simple, practical and effective way to add to your tire mileage.

Don't give tire unneccessary sunlight, they enjoy the dark.

Don't make emergency stops a habit; every slide takes a layer of rubber.

Don't see how quickly you can start; spinning wheels are out of fashion.

Don't "step on it" just because its raining; speed plus sharp stones multiplied by water equals bill for new tires.

Don't run over all the ash piles, broken bottles, naily boards, and other rubbish you can find; even a harmless paper bag may contain a brick.

Don't park in that puddle of oil; oil eats rubber.

Don't use the curb, as a brake; it may break a casing.

Don't stop on an old bonfire; it may still have some kick in it.

BAD ROADS MADE INTO GOOD ONES

When is a bad road a good road? And when is a good road a bad road? Questions, seemingly foolish, that are asked by F. H. Simon of the Watson Stabilator Company of Los Angeles, in all seriousness, and then answered by him with considerable logic.

"Many motorists," he says, "think of a road with a macadam, concrete or asphalt surface as 'good,' without considering any other feature of travel over it. A road should not be judged by its surface alone, however, in my opinion. In these modern times when the motorist rides on long flexible springs and his car is equipped with efficient devices for checking spring recoil, he can essay gypsy trails and country turnpikes with complete confidence.

PASSING THE BUCK ISN'T A BAD IDEA

Are we a nation of "buch passers"? D. R. McBryde of the McBryde Lubricating Service here, claims we are, but also declares that it is nothing to be ashamed of. In fact he sees it as very much of a virtue. "Passing the buck or letting George do it," says McBryde, "is first of all a natural result of this scientific civilization. Development of machines and diversification of industry make it no longer necessary or desirable for the individual to be economically sufficient unto himself. All production is specialized, and it is better so, for labor is more efficient and what it produces is more lenient with the consumer's purse."

ONE DETOUR

On the inland route to San Francisco a six-mile detour will be found between Modesto and Salida, advises the touring bureau of the Automobile Club of Southern California.

HOW TO TEST BRAKES

"To show how perfect is the equalization of Stutz hydrostatic four-wheel brakes, we drove a sedan which had just come from the factory to the True Drum Brake Shop who have the only electro dynamometer brake testing machine in Los Angeles to test them. This electrical equipment eliminates all guesswork in the testing of brakes and adjusting, and is acclaimed by the foremost automotive engineers to be the most accurate brake testing equipment. The electro dynamometer tests all four brakes simultaneously. When we put the Stutz on the machine, the dials on the brake meter all registered perfect equalization of all four brakes and showed maximum braking efficiency," said Lynn C. Buxton, the Stutz distributor here.

"Shirley L. Luard, proprietor of the True Drum Brake Shop told me rarely did any car register the perfect test the Stutz did even though no brake adjustment had been made previous to making the test.

"The hydrostatically operated four-wheel Stutz brakes are a new departure in brake construction. The inside of each brake is formed by a heavy rubber tube. On the outside of each of these tubes are six segments operating outward against the brake drum like any internal expanding brake. As the brake is applied each of these tubes fills with a solution of alcohol and water. Each brake is connected on the same system and perfect brake equalization is the result. Even if one of the brake linings is worn more than the rest, there will still be perfect brake equalization and efficiency because the tube will exert the same braking pressure as if the linings were all the same thickness."

Trail Blazer Will Try Hand as Salesman

One of the first men to introduce the American automobile to the people of Australia, and who drove hundreds of miles in the "bush country" over the trackless desert, blazing trails for automobile roads that were to come, has finally deserted the ranks of Studebaker service superintendents and put on the toga of a salesman. The man is George Herron, known to thousands of Los Angeles Studebaker owners, who has just resigned as superintendent of the Eighteenth-street shop of the Hoffman organization and is now on the sales staff at the main store.



GEORGE HERRON

Herron became a salesman just fifteen years to the month that he was lost on the desert country of the Antipodes, when he became too adventurous and nosed an old Studebaker into the bush country. During this experience he was forced to make friends with savages by offering them money and trinkets, and lived on native foods. One of his harrowing experiences was eating a native porridge, only to find out weeks later that it had contained the meat of a small Australian snake.

Herron has been identified with Studebaker since 1910, and has served as service supervisor in the field for many years. He came with the Paul G. Hoffman Company six and a half years ago and, because of his technical knowledge and experience, was made a service superintendent. He was content with this post, one of the foremost in its field in the West, until last week, when he drove one of the new Studebaekr custom sedans which have just been introduced to Los Angeles.

HIGHWAY IS OPEN

The main highway between El Centro and Brawley is again open to traffic, reports the touring bureau of the Automobile Club of Southern California.

How Rubber is Silencer When Used on Cars

Public curiosity has been aroused by the announcement of the sensational rubber-silenced chassis in the improved Oakland six, which was recently introduced to the motoring fraternity. Like the advent of all new things in the motor world, the public wants to become conversant with the the features of the rubber-silenced chassis, yet it is something that cannot be seen from the outside of the car, hence its application and advantages must be explained, according to H. E. Franklin, manager for Reeve Gartzmann, Oakland six distributors.

"The rubber-silenced chassis," says Franklin, "is a big step forward in motor-car engineering. It serves to eliminate all road noises and motor rumbles from entering the driver's compartment of closed cars. The application of rubber to the chassis to silence foreign noises means that the rear motor supports are attached to the frame by a rubber block which completely isolates the motor from the frame, forming a sound-proof wall that arrests noises and prevents their transmission into the car."

REPAVE HIGHWAY NEAR CARPINTERIA

Bids have been asked for the grading and repaving of 4.47 miles of State highway between Summerland and Carpinteria. The grade of the existing highway will be raised several feet to better drainage conditions, after which a cement concrete pavement with a width of thirty feet will be placed. The latter project is included in the recently announced program of the State Highway Commission for the rebuilding of State highways in Santa Barbara county, originally constructed by the county and taken over by the State. Bids will be opened in Sacramento on the 30th inst.

OAK FLAT IN SHAPE

The Big Oak Flat route into Yosemite is in excellent condition, excepting between Carl Inn and the floor of the valley which is dusty, advises the touring bureau of the Automobile Club of Southern California.

Price Reduction
on
Hoo-Dye
Shock Absorbers
at
1616 So. Hill Street
Model G, Latest Type Hoo-Dyes for All Large Cars
$99.50 Installed
Model I, Latest Type Hoo-Dyes for All Lighter Cars —Buick Standard, Studebaker Standard, Chrysler 60 and 70, Jewett, etc.,
$74.50 Installed
HOO-DYE PACIFIC COMPANY
1616 S. HILL STREET
Phone WEstmore 6096

LINCOLN
In Hollywood
DIRECT FACTORY
Sales and Service Dealer for This and Surrounding Territories
STEPHEN S. NERNEY
1353 VINE ST.
Phone Gladstone 5171

You'll Get *More Miles for Fewer Dollars with* "Western Auto" *TIRES*

* * * * more miles because—in Wear-wells and Western Giants you reap the benefits of our years of effort to produce tires especially constructed to best withstand Western road conditions.

They cost you less because you share with us the savings made through direct buying in enormous quantities for our organization of more than 125 stores—with no traveling salesmen or other distributing expenses or profits to pay.

And remember—we have not overlooked the very important matter of appearance in "Western Auto" tires—like well-trained athletes, they suggest "smooth, enduring action."



Wear-well Cord

30 x 3½ $8.85

32 x 4 $15.80

Wear-well Balloon

29 x 4.40 $10.85

Blue Ribbon Tube $2.65

All Tires Mounted FREE!

· Wear-well CORDS ·

Extra value in a standard tire at a lower price. Made of tested materials to our own specifications.

Size	New Low Price	Size	New Low Price
30x3 Clincher	$7.95	32x4 SS (Oversize)	$15.80
30x3½ Clincher, Reg. Size	$8.85	32x4 SS (Oversize)	$16.65
30x3½ Cl., Full Oversize	$9.85	34x4 SS (Oversize)	$17.50
30x3½ SS (Oversize)	$11.60	32x4½ SS (Oversize)	$20.95
31x4 SS (Oversize)	$14.70	33x4½ SS (Oversize)	$21.75
		34x4½ SS (Oversize)	$22.35

30x3½ Clincher Cord $7.75

Western Jr. CORD New—Fully Guaranteed

· Wear-well BALLOONS ·

Full oversize, full standard weight and fully guaranteed. A heavy, long service, semi-flat rib tread that runs smoothly and wears evenly.

Size		New Low Price	Blue Ribbon Tube
29x4.40 Wear-well	Balloon	$10.85	$2.65
29x4.95 Wear-well	Balloon	$14.95	$3.45
30x4.95 Wear-well	Balloon	$15.45	$3.55
30x5.25 Wear-well	Balloon	$16.85	$3.85
31x5.25 Wear-well	Balloon	$17.45	$3.95
30x5.77 Wear-well	Balloon	$19.90	$4.60
32x6.00 Wear-well	Balloon	$21.85	$5.25

Western Giant CORDS
HEAVY DUTY COMMERCIAL TYPE

Heavy weight—built for hard service on all types of commercial trucks, delivery cars, busses and passenger cars.

Size	New Low Price	Size	New Low Price
36x6 Str. Side	$74.25	33x4 Str. Side	$20.75
35x5 Str. Side	$39.90	32x4 Str. Side	$19.85
33x5 Str. Side	$38.05	31x4 Str. Side	$18.95
34x4½ Str. Side	$29.40	30x3½ Str. Side	$14.60
33x4½ Str. Side	$27.95	30x3½ Extra Oversize Clincher	$11.85
32x4½ Str. Side	$26.70	30x3½ Reg. Size Clincher	$10.65

Ask for Prices on other Sizes

Western Giant

30 x 3½ $10.65

32 x 4 $19.85

· Western Giant BALLOONS ·
HEAVY DUTY TYPE

Give more than greater riding comfort—they give long satisfactory service. The extra heavy flat tread assures long trouble-free even wear.

Size	New Low Price	Jumbo Tubes
29x4.40 Giant Balloon	$13.95	$3.45
29x4.95 Giant Balloon	$18.95	$4.15
30x4.95 Giant Balloon	$19.60	$4.30
31x4.95 Giant Balloon	$20.75	$4.45
30x5.25 Giant Balloon	$21.40	$4.65
31x5.25 Giant Balloon	$21.95	$4.80
30x5.77 Giant Balloon	$26.75	$5.65
33x6.00 Giant Balloon	$29.80	$6.45
32x6.20 Giant Balloon	$29.80	$6.55
33x6.75 Giant Balloon	$38.75	$7.60

Western Giant Balloon

29 x 4.40 $13.95

Jumbo Tube $3.45

THIS WEEK'S SPECIALS
In Our Accessory Department

Tire Iron and Rim Wrench
The Tool of 1000 Uses
Specially designed for prying tires off easily. Also has two hexagonal holes which fit most rim bolts. You'll find many ways to use this tool—every car should carry two. Regular price 25c. Sale Price 17c





Rubber Tube Protector for Clincher Rims
Prevents Tube Rust
A boon for clincher wheel users. A rubber strip that lies flat on the rim, protecting your tube from chafing and rust. On in a minute, it will prolong the life of your tires. Regular price 55c. Sale Price 44c

Jumbo and Blue Ribbon Tubes at These Low Prices

Our own, brand-made to our specifications and guaranteed to give satisfactory service. For cord and balloon tires.

Blue Ribbon Gray Tubes

30x3	$1.65	31x4	$2.25
30x3½	1.85		

Blue Ribbon Red Tubes

30x3	$2.10	32x4	$2.75
30x3½	2.35	33x4	2.85
32x2½	2.65	34x4	2.95
31x4	2.95		

Jumbo Tubes

Size	New Low Price	Size	New Low Price
30x3	$2.45	34x4½	4.15
30x3½	2.85	33x4½	4.05
32x3½	3.05	30x5	4.05
31x4	3.65	32x5	4.15
32x4	3.85	34x5	4.15
33x4	3.95	35x5	4.25
34x4	4.05	32x6	4.25
32x4½	4.35	36x6	4.35
33x4½	4.45		

Open Saturday Night Until 9

Ask for 1926 Catalog—It's Free!

More than 125 Stores in the West—

Western Auto Supply Co.

Phone TR. 0301

Main Store—1100 South Grand Ave.
LOS ANGELES

"Western Auto" Stores in and Near Los Angeles

"WESTERN AUTO" STORES IN CITY OF LOS ANGELES:

MAIN STORE—1100 S. Grand Ave.
DOWNTOWN—411 S. Spring St.
1200 S. Main St.
7th and San Pedro
SOUTHWEST—Pico and Alvarado Sts.
Washington and 3rd Ave.
4350 So. Broadway
Vernon and Western
Slauson and Broadway
Manchester and Vermont
35th Place and Vermont
NORTHWEST—1814 Sunset Blvd.
6327 Hollywood Blvd.
Third and Western Ave.
Beverly and Vermont
7823 Santa Monica Blvd.
NORTH and EAST—2200 E. Broadway
5636 Pasadena Ave.
3901 E. Whittier Blvd.
2428 Brooklyn Ave.
SOUTH and EAST—4626 Compton Ave.
1337 E. 7th St.
200 Pacific Ave., Huntington Park

"WESTERN AUTO" STORES NEAR CITY OF LOS ANGELES:

ALHAMBRA—143 W. Main St.
ANAHEIM—153 S. Los Angeles
BURBANK—San Fernando and Verdugo Road
EL MONTE—238 Main St.
FULLERTON—122 So. Spadra Road
GLENDALE—205 S. Brand Blvd.
INGLEWOOD—203 Market St.
LONG BEACH—720 American Ave.
E. Anaheim and Temple
MONROVIA—422 Myrtle Ave.
ONTARIO—Corner Lemon and A Sts.
ORANGE—101 W. Chapman Ave.
PASADENA—73 W. Colorado St.
SOUTH PASADENA—967 Fair Oaks Ave.
POMONA—409 W. Second St.
REDLANDS—208 Orange St.
RIVERSIDE—4th and Orange Sts.
SAN BERNARDINO—696 Third St.
SAN FERNANDO—[illegible]
SAN PEDRO—[illegible]
SANTA ANA—[illegible]
SANTA MONICA—[illegible]
SANTA PAULA—[illegible]
VAN NUYS—[illegible]
VENTURA—[illegible]
WHITTIER—[illegible]
WILMINGTON—[illegible]

No Newspaper Anywhere Prints as Many Want Ads As Does the Los Angeles Times.

COMIC SECTION

Los Angeles Sunday Times

PART VII: 4 Pages

Vol. XLIV. SUNDAY MORNING, AUGUST 8, 1926. HUMOR Fun for the Young Smiles for Their Elders



TRAPPED IN LOST CANYON OUR THREE FRIENDS HAVE SPENT THE WEEK IN A DESPERATE ATTEMPT TO FIND AN OUTLET WHILE THE WOLF AND HIS SAVAGE ALLIES GUARD THE HEIGHTS ABOVE - ANY MOVEMENT IN THE CANYON IS A SIGNAL FOR A SHOWER OF ROCKS AND BOULDERS FROM THE CRUEL WATCHERS ABOVE -

OH BOY! I WAS DREAMING I WAS SAFE AT HOME AND MY MOTHER WAS ABOUT TO HAND ME A GREAT BIG SLICE OF CHOCOLATE CAKE -

AUSPICIOUS OMENS ATTEND OUR UNDIGNIFIED EFFORTS -

GEE, I'M TIRED OF EATING COLD FOOD AND WATER - I'D GIVE ANYTHING FOR A NICE HOT CUP OF COFFEE -

THIS UNDESIRABLE PERSON KNOWS A FIRE WOULD BETRAY OUR LOCATION TO THE WORTHLESS ONES ABOVE - IT IS WISELY WRITTEN HE WHO WOULD LIVE LONG MUST SOMETIMES CHANGE HIS WAY OF LIVING -

LOOK AT THE WILD MOUNTAIN GOAT - IF WE COULD CAPTURE HIM WE WOULD AT LEAST HAVE [illegible] TO DRINK -

LET US HASTEN FORWARD AND MAKE A WELL EXECUTED ATTEMPT TO CAPTURE THE UNSUSPECTING ONE -

THIS USELESS PERSON'S UNCLOSING EYES OBSERVED THE HONORABLE GOAT DISAPPEAR IN THIS UNDERBRUSH - MAY THE ALL KNOWING ONES LEAD US TO HIS WELL CONCEALED HIDING PLACE -

THE GOAT HAS GONE INTO A CAVE IN THE SIDE OF THE CANYON AND YOU MAY LAY TO THAT -

GOLLY, THAT GOAT HAS DISAPPEARED LIKE A CLOUD OF SMOKE - THAT WALL WOULDN'T EVEN HIDE A CRICKET ON IT - I WAS HOPING MAYBE WE'D FIND AN UNDERGROUND WAY OUT OF THIS OLD CANYON -

IT HAS BEEN SAID THROUGH THE BITTERNESS OF FAILURE WE LEARN THE BLESSINGS OF SUCCESS -

YOU MAY WRITE THE NOTE BUT HOW YOU EXPECT TO DELIVER IT IS A MYSTERY TO ME - BUT YOU'RE THE CAPTAIN ON THIS CRUISE AND SAM SALT WILL STAND BY AND OBEY ORDERS -

I'LL JUST WRITE A NOTE TO UNCLE BIM AND TELL HIM WE ARE TRAPPED IN THE LOST CANYON -

HERE'S MY MESSENGER BOY, SAM, THIS HOMING PIGEON WILL FLY AS STRAIGHT AS AN ARROW UNTIL HE REACHES HIS NEST -

THIS BRAINLESS ONE BOWS TO DUST BEFORE THE MANIFESTATIONS OF YOUR EMBRACING CLEVERNESS -

TIE THE MESSAGE CAREFULLY, CHING - REMEMBER THIS LITTLE BIRD HAS A LONG HARD JOURNEY AHEAD OF HIM -

NO CUNNING DEVICE WILL BE LACKING TO PROTECT OUR BENEVOLENT MESSAGE -

THIS PERSON CAN CLEARLY PERCEIVE MANY OMENS OF GOOD APPEARING THROUGH THE CLOUDS OF ENDLESS DISAPPOINTMENTS -

NOW FLY HOME AND YOU'LL LIVE IN A GOLDEN COOP FOR THE REST OF YOUR LIFE -

WHAT A SAILOR MAN HE WOULD MAKE - HE COULD SAIL THE SEVEN SEAS WITHOUT CHART OR COMPASS AND YOU MAY LAY TO THAT -

WHEN UNCLE BIM GETS THAT MESSAGE I'LL BET HE'LL FIND A WAY TO RESCUE US AND WHEN HE COMES HERE THE WOLF AND HIS BAND OF SAVAGES WILL BE SORRY THEY EVER FOOLED WITH US - MY UNCLE BIM WILL FIX THEM - I GUESS MY PAPA AND UNCLE BIM ARE THE TWO SMARTEST MEN IN THE WHOLE WORLD -

SIDNEY SMITH

Reg. U. S. Pat. Off., Copyright, 1926, by The Chicago Tribune.

WINKLE WINKLE
THE BREADWINNER.

HEY - THERE'S NO FISHIN' THAR!
NO FISHING ALLOWED
YOU AIN'T TELLIN' ME NOTHIN' MISTER!
BRANNER.

BEFORE WE START FISHIN' BOYS, I GOT A GREAT IDEA! S'POSE WE EACH CHIP IN TEN CENTS AN' TH' ONE KETCHIN' TH' BIGGEST FISH, WINS TH' 50 CENTS!
GREAT!
SWELL!
THAT'S A CATSY IDEAR!
FINE!

DO WE ALL HAFTA FISH OFF THIS PIER ??
NO! IT DON'T MAKE NO DIFFERENCE WHERE Y' KETCH TH' FISH - JES SO IT'S TH' BIGGEST!

WELL BOYS, I GOT TH' FIRST ONE!
YEAH BUT LOOK'A TH' SIZE OF IT!
S'ONLY A LIL' MINNOW

THAT'S A PRETTY GOOD ONE!
PRETTY GOOD, ME EYE! IT'S TH' BIGGEST ONE SO FAR!!
LET'S GIT A LOOK AT IT CHINK!

GOSH, THAT'S BIGGER'N TH' ONE CHINK CAUGHT!
YAY! YOU GUYS WILL HAVE A HARD TIME BEATIN' THIS ONE!
H'MPH

THAT BEATS 'EM ALL SO FAR SPUD!
THIS' UN COPS TH' HALF-A-DOLLAR PRIZE I BET'CHA!
KEEP YER SHIRT ON, YOUNG FELLER! I AIN'T EVEN STARTED FISHIN' YET !!!

HEY! WHERE Y'GOIN' MR. WINKLE?
OH I'M GOIN' TO FISH SOME PLACE WHERE A PURFESSIONAL FISHERMAN LIKE ME CAN KETCH 'EM! THIS PIER IS ONLY GOOD FOR AMATEURS!

LET'S FOLLOW HIM! I BET HE'S UP TO SOMETHIN'!
YEAH, HE DIDN'T KETCH A FISH AN' HE'S SORE!
HE'S LIABLE TO PULL A DIRTY TRICK ON US!

HOW'S THIS ONE - BIG ENOUGH FOR YA ??
FINE! NOW WILL Y'PLEASE THROW IT TO ME ??

I DON'T KNOW WHAT TH' IDEAR IS - BUT HERE SHE GOES!!
SMACK
OOOOOF! I GOT IT!

YOU DON'T WIN TH' PRIZE! YOU BOUGHT THAT FISH!
WE FOLLOWED YA ALL TH' WAY TO TH' FISH STORE!
AN' WE SEEN MR. CALLAHAN THROW THAT FISH TO YA!
WELL I CAUGHT IT DIDN'T I !!

AN' AS LONG AS I CAUGHT IT AN' IT'S TH' BIGGEST FISH-WHAT MORE DO Y'WANT! I WIN TH' PRIZE!!

Reg. U. S. Pat. Off.; Copyright, 1926, by The Chicago Tribune.

HAROLD TEEN

BELIEVE IT OR NOT, THERE'S A KID DOWN BY THE SUGAR BOWL - HE'S ONLY 14 AND HE SHAVES!

HOLY CATS! I'D LIKE TO TALK TO THAT BOZO

SO YOU'RE ONLY 14 AND YOU SHAVE?

SURE. I GOTTA RAKE 'EM OFF ONCE A DAY!

GOSH! AINTCHA 'FRAID O' CUTTIN' YOURSELF?

NAW! I USE A SAFETY RAZOR - Y'CAN'T CUT YOURSELF

UMP!

WELL, SON! Y'GOT IT ON ME! I DIDN'T START TO SHAVE TILL I WUZ FIFTEEN - BUT I BEEN AT IT OVER TWO YEARS - YESSIR!

WHAT WAS YOUR IDEAR IN SHOOTIN' THAT KID A LOTTA APPLE SAUCE? YOU'VE NEVER SHAVED YET!

AW! WHAT HE DON'T KNOW WON'T HURT HIM. ANYWAY I'M LIABLE TO BUST OUT ANY DAY AND START SHAVING!

HE USES A SAFETY RAZOR AND HE DON'T CUT HIMSELF - DOGGONE - HERE I WASTED A COUPLA GOOD YEARS. I COULD'A BEEN SHAVING - I ALLUS DID HAVE A SORT OF A FUZZ ON MY UPPER LIP - THEY SAY IF Y'ONCE START SHAVIN' Y'GOTTA KEEP IT UP!

I GOT A HEAVY DATE WITH TH' QUEEN - WON'T SHE BE TICKLED TO HEAR ABOUT THIS!

WHEW! MEBBE THEM SAFETY RAZORS DON'T CUT BUT IT SURE HURT. I'LL WIDE OFF THIS LATHER AND SEE HOW I LOOK!

BATH

SUFFRIN' SUNSETS!! THAT AIN'T ME. I'M ALL CHEWED UP - OIY! YOI! MY DATE'S OFF I'M GONNA CALL LILLUMS!

?

AH!! TH' COAST IS CLEAR!

AHAAA! I'M GONNA TELL PA YOU USED HIS RAZOR N'EVER'THING!

YOU??

LISSEN JOSIE. BE A A GOOD FELLA. TELL EVERYBODY I WAS IN A CAT FIGHT, AND I'LL BUY YUH TWO CHOC'LIT CONES

MAKE IT THREE!

YOU MEAN YOU CAN'T COME HAROLD?

YEH! I'M SCRATCHED UP SOMEP'N FIERCE! YEH SAVIN' A POOR LIL' CAT FROM A BULLDOG - YEH!

Gasoline Alley

The Junior Times
[Sunday, August 8, 1926.
THE JUNIOR TIMES
LOS ANGELES SUNDAY, AUGUST 8, 1926.

The Junior Times

LOS ANGELES, SUNDAY, AUGUST 8, 1926.



Laura R. Brock, 185 Glorietta Street, Pasadena, Designed This Prize-Winning Cover

Klub Komics

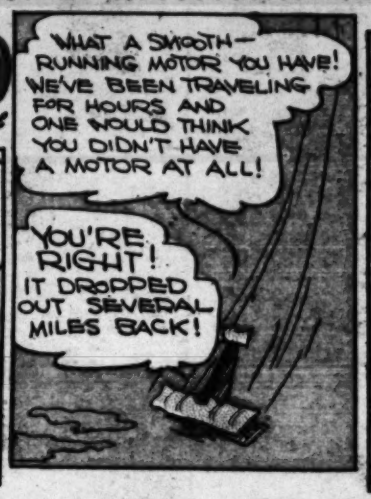
BY CLUB ARTISTS

ALEX PEREZ

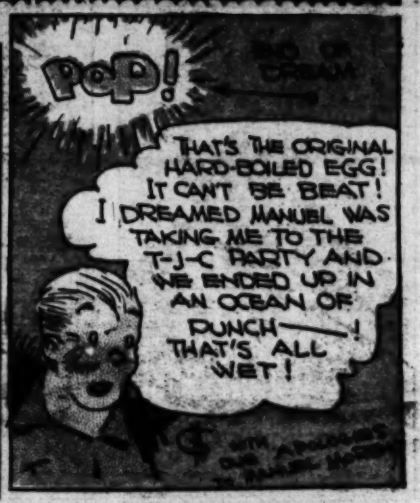
KAPI KIDD

BY HARRIE GRAMATKY











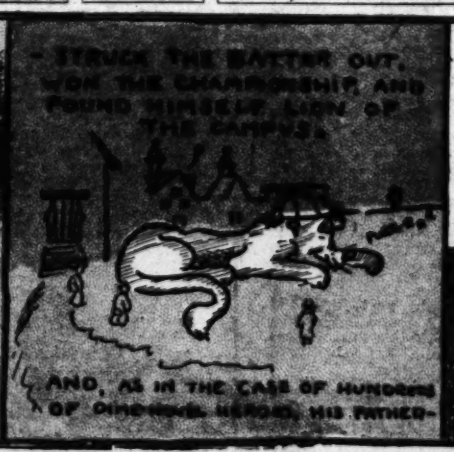




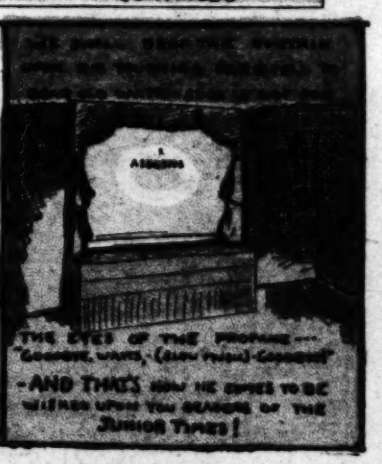
THUS PATTY WENT OUT INTO THE CRUEL, CRUEL, WOILD.





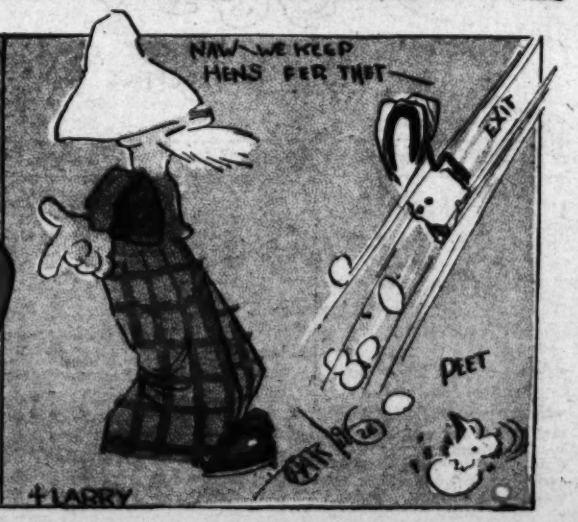












The Doodlebugs - - - - - Tommy Turtle Is Heard From - - - - - - By Claude Shafer



[Copyright, 1926, George Matthew Adams]



Mr. Ork Has a Bright Idea

"And s'pose we got afloat on the ocean," said Trot to Cap'n Bill, "where would we drift to, and how long would it take us to get there?"

Cap'n Bill was forced to admit he didn't know. The Ork could fly away from the island any time it wished to, but the queer creature was loyal to his new friends and refused to leave them in such a lonely, forsaken place.

It was when trot urged him to go, on this fourth morning, that the Ork had his happy thought.

"I will go," said he, "if you two will agree to ride upon my back."

"We are too heavy; you might drop us," objected Cap'n Bill.

"Yes, you are rather heavy for a long journey," acknowledged the Ork, "but you might eat of those lavender berries and become so small that I could carry you with ease."

This quaint suggestion startled Trot and she looked gravely at the speaker while she considered it, but Cap'n Bill gave a scornful snort and asked:

"What would become of us afterward? We wouldn't be much good if we were some two or three inches high. No, Mr. Ork, I'd rather stay here, as I am, than be a hop-o'-my-thumb somewhere else."

"Why couldn't you take some of the dark purple berries along with you, to eat after we had reached our destination?" inquired the Ork. "Then you could grow big again whenever you pleased."

Trot clapped her hands with delight.

"That's it!" she exclaimed. "Let's do it, Cap'n Bill."

The old sailor did not like the idea at first, but he thought it over carefully and the more he thought the better it seemed.

"How could you manage to carry us, if we were so small?" he asked.

"I could put you in a paper bag, and tie the bag around my neck."

"But we haven't a paper bag," objected Trot.

The Ork looked at her.

"There's your sunbonnet," it said presently, "which is hollow in the middle and has two strings that you could tie around my neck."

Trot took off her sunbonnet and regarded it critically. Yes, it might easily hold both her and Cap'n Bill, after they had eaten the lavender berries and been reduced in size. She tied the strings around the Ork's neck and the sunbonnet made a bag in which two tiny people might ride without danger of falling out. So she said:

"I b'lieve we'll do it that way, Cap'n."

Cap'n Bill groaned but could make no logical objection except that the plan seemed to him quite dangerous—dangerous in more ways than one.

"I think so, myself," said Trot soberly. "But nobody can stay alive without getting into danger sometimes, and danger doesn't mean getting hurt, Cap'n; it only means we might get hurt. So I guess we'll have to take the risk."

"Let's go and find the berries," said the Ork.

They said nothing to Pessim, who was sitting on his stool and scowling dismally as he stared at the ocean, but bore the magic fruits. The Ork remembered very well where the lavender berries grew and led his companions quickly to the spot.

Cap'n Bill gathered two berries and placed them carefully in his pocket. Then they went around to the east side of the island and found the tree that bore the dark purple berries.

"I guess I'll take four of these," said the sailorman, "so in case one doesn't make us grow big we can eat another."



Cap'n Bill picked her up gently with his thumb and one finger.

"Better take six," advised the Ork. "It's well to be on the safe side, and I'm sure these trees grow nowhere else in all the world."

So Cap'n Bill gathered six of the purple berries and with their precious fruit they returned to the shed to bid good-by to Pessim. Perhaps they would not have granted the surly little man this courtesy had they not wished to use him to tie the sunbonnet around the Ork's neck.

When Pessim learned they were about to leave him he at first looked greatly pleased, but he suddenly recollected that nothing ought to please him and so he began to grumble about being left alone.

"We knew it wouldn't suit you," remarked Cap'n Bill. "It didn't suit you to have us here, and it won't suit you to have us go away."

"That is quite true," admitted Pessim. "I haven't been suited since I can remember; so it doesn't matter to me in the least whether you go or stay."

He was interested in the experiment, however, and willingly agreed to assist, although he prophesied they would fall out of the sunbonnet on their way and be either drowned in the ocean or crushed upon some rocky shore. This uncheerful prospect did not daunt Trot, but it made Cap'n Bill quite nervous.

"I will eat my berry first," said Trot, as she placed her sunbonpet on the ground, in such a manner that they could get into it.

Then she ate the lavender berry and in a few seconds became so small that Cap'n Bill picked her up gently with his thumb and one fin-

(Continued on Page 5)

Aunt Dolly's Photo Gallery



Manuel M. Moreno



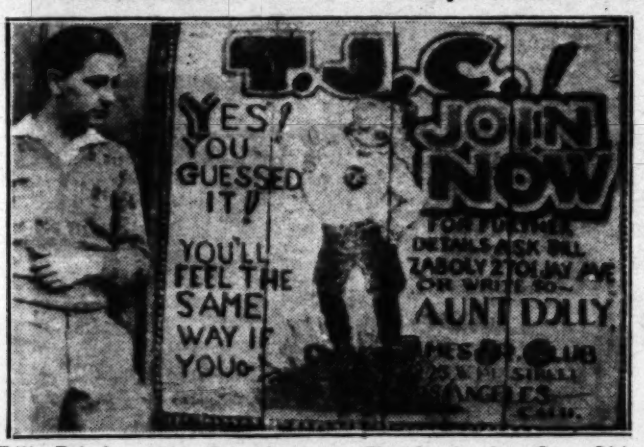
Philip Goldstein



George Meyer



Left to Right, Esther Hanschild, Mary Balzer, Emily Villares



Bill Zaboly, 2701 Jay Avenue, Cleveland, O., Our Ohio Representative



Valvetta Krause

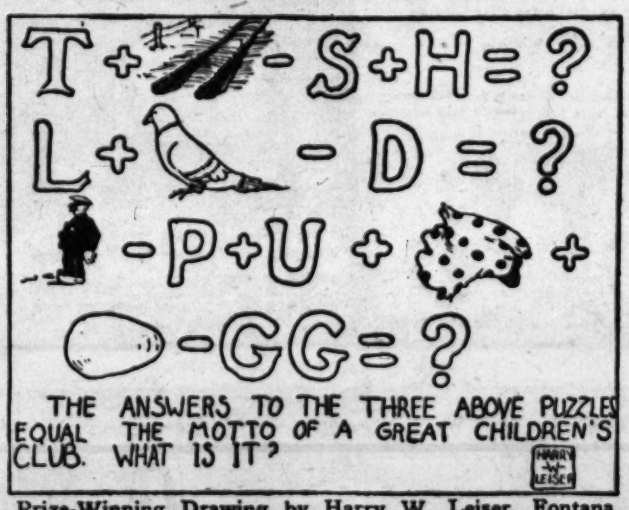


Ronald Gwinn



Dorothy M. Fishman

Can You Solve This One?



Prize-Winning Drawing by Harry W. Leiser, Fontana

PRIZES OFFERED FOR TRUE STORIES

(Continued from Page 3)

WHAT HAPPENED IN CHURCH

By Adeline Van Payne

There lay to the west of Miss Babcock's most select school for girls, a dignified grey chapel. The front was a mass of old and shining ivy, and the pastor within was much like his surroundings, old and gray and quiet; one of those men who seldom smiled, but went about with hands clasped in a pious manner.

Of course it was wicked, but to girls in their teens, he was often a subject to provoke laughter. We wondered if he would ever, upon any occasion, burst into a loud, healthy guffaw.

Our curiosity, however, was appeased on the Sunday before Thanksgiving, when we filed, two by two, into the little grey chapel. Even now I can see the shadowy pews, blue incense, and dim, high-colored windows, with the Rev. Mr. Hackensaw in his white robe standing before the pulpit. Outside, the rustle of wind came fitfully, just enough to make one drowsy. Then the organ began to peal and I felt securely and delightfully at peace.

It was after the first hymn, when we had risen with the customary rustle of silks and satins, that I first beheld the dejected, dirty-faced poddle who came waddling up the aisle.

The situation was delicious. Would Miss Babcock see him, and stalk grimly after the wicked wanderer? If so, the dog would in all probability dodge beneath the pew, leaving her in a screamingly funny situation. Or, would he continue down the aisle, run up the steps and confront the Rev. Mr. Hackensaw?

The mere thought sent forbidden shivers down my spine. What a lark it would be to see his doleful lips lift in a smile, and the girls, they would be convulsed.

With round, staring eyes I watched the dog's progress. It was slow and unconcerned. The organ had stopped and just as our pastor came down from the pulpit, the wet, muddy little poodle ran up the steps and stared at the pastor of Ivenhurst Church.

I will never forget the look that passed over the good man's face. His face blanched, then turned a dull red, while his eyes popped rabbit-like from their sockets. The dog put up one filthy paw and wagged his tail. This was too much for me. I struggled with the gulps of laughter that assailed me, but soon gave in. My shoulders were shaking and my cheeks were crimson. The girl next to me began to sniffle, and the two of us emitted a low gurgle.

Then Miss Babcock's dreadful blue eyes found us, but instead of checking the paroxysm it enhanced our queer hysteria. Try as I would, I shook with laughter.

The poodle was still making overtures to the Rev. Mr. Hackensaw, and who, with a grain of humor in their make-up, could keep a straight face?

"Adeline," I heard Miss Babcock say, "you may be excused from church. What is more, you shall sit upon a tombstone until we join you."

I was grateful for my sentence, and dashed from the quiet little church into a beautiful moonlit night. Instead of shivering and sighing, I really enjoyed resting upon one of the large marble slabs.

Miss Babcock, when she joined me, saw tears of merriment in my eyes, but thinking they were tears of contrition, stalked happily ahead of me.

CATCHER'S MITT



Good heavy leather, well padded deep ball pocket. Made for hard use and a sure receiver for fast ones. Rights or lefts. Retail value $1.25. Given free to any boy who secures one NEW subscription to The Los Angeles Times for one month or longer.

FIRST BASEMAN'S MITT



Made of select brown leather. Laced all around. Leather lined. Each finger sewed with strong thread. Retails for $2.00. Given free to any boy who secures two NEW subscriptions or for one if payment for 3 months in advance is sent direct to The Times in Los Angeles.



BOXING GLOVES: Standard size and weight. Retail price $7.00. Given for 5 NEW subscriptions each for one month or longer. A NEW subscriber who pays 3 months in advance at the time order is given will be counted as two NEW subscriptions.

FIELDER'S GLOVE



A beauty, made of select leather. Well sewed and lined. Retail value $1.00. Rights or lefts. Given free to any boy or girl who secures one NEW subscription to the Los Angeles Times for 1 month or longer.

Aunt Dolly's Page for "Times" Junior Club Members



See Page Five for "Question Box" Answers

WHAT'S ONE HOUR A DAY!

Persevere and you will accomplish something in the writing game; waste time and you won't.

During five years of reading and revising manuscripts, I have studied authors, as well as the would-be authors who constantly complain, "I'd just love to write more stories, but I'm so dreadfully busy. How do you do it?"

It is an old excuse, shabby and moth-eaten, to say the least, and I always think, "The people who are too busy to do worth-while things soon become back numbers. Everybody in the world is busy. It isn't a novel situation or one that incurs distress."

The fact of the matter is, these same persons are rarely too busy to talk over the phone for thirty minutes at a time or to read trashy fiction. Their evenings are spent playing bridge or doing a thousand equally time-wasting things.

The truth, of course, is that they do not really want to write; they probably think it is an easy, profitable business, one looked up to by the world in general, and so they delight in wasting more time, talking about it.

Now, however, let us consider the person who really has but little time for his very own. Can the young chap attending college, the high school girl knee deep in her studies, produce anything worth while if burdened with their studies? My answer is emphatically and positively "yes!"

We can all snatch a few minutes from the busy day and cash in on our ideas. Suppose a person laid aside one hour, sixty short minutes, to be devoted to literature. On a working scale, a writer should be able to do 1000 words an hour. That would make 7000 words a week or 30,000 words a month, three short stories, a novelette or a serial. Not so bad for one short little hour.

In a year this same system would total up to 365,000 words. Do you realize what steady, consistent plugging amounts to? It means you are producing real stories, learning to handle plots effectively, gaining in speed and accuracy. Your style will become smoother and your work better. So much for daily practice.

But what if you are of the snail variety, producing a mere 500 words a day? Even that would make a total of 15,000 words a month, equivalent to two short stories or serial.

Figure on a system of regularity and perseverence. At the end of one year, the faithful writer will have short stories, serials, articles, and even books placed to his credit, and all in sixty little minutes a day. Doesn't it startle you when you think of it that way? One hour—and success! How many of us waste four and five hours chatting or visiting idly when we could be cashing in in the writin" game.

Better think it over; that's my advice. You'll soon realize that even students and busy young mothers have plenty of time to write.



Dear Aunt Dolly:

I have read The Junior Times for over a year, and like it very much. I am 14 years of age and go to high school, so if that is not too old I should like to join the greatest club in the world, The Times Junior Club. Please send me my membership card and crimson button, so I can be a registered member of the largest, peppiest club in existence.

Yours truly,

[Signed] ARTHUR MAILLET,
948 Marietta street, Los Angeles.

Dear Aunt Dolly:

Thanks so much for the wonderful pin and arm badge, and I love them very much. I think so much of your club, and I like it better than any club I ever belong to. I am surely proud to be enrolled in the largest, peppiest club in the world.

I will try to send a comic strip or some drawings of some kind, so I can be an active member of the T. J. C.

Your truly,

[Signed] ROBERT STANDISH,
499 Tenth street, San Bernardino.





Prize-Winning Drawing by Robert Wickersham, 926 South Plymouth Boulevard, Los Angeles

PRIZES GIVEN THREE WRITERS

BRIEF TALES WIN CASH AWARDS FOR CONTRIBUTORS TO OUR LITERARY DIVISION

Following are the prize-winning stories, three brief tales of merit, in our literary division this week. If Betty Fraser will please send her address her cash award will be mailed here.—Aunt Dolly.

THE SAVING OF NO. 28

By Stetson B. Harman, 390 Ninita Parkway, Pasadena.

The key on the telegraph instrument suddenly grew insistent in its rapid repeated calls, clattering loudly enough to awaken the operator on duty, which was considered quite a feat, for Ned Hinckley had a reputation for sleeping the soundest of any person on the O.W.W. Railroad. He had twice been haled before the superintendent for inattention to his work.

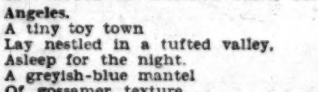
He sat up now and slowly pulled on the head phones. At once his whole being snapped to attention, and as his face paled he snatched pencil and paper and hurriedly jotted down the message. The instrument presently stopped and he was free to read what the message contained.

It ran as follows: "Stop No. 28 above Centralia. Bridge washed out at Grand Junction."

Ned gasped with amazement, then checked himself and glanced at his watch. It was exactly 6:35 p.m., and No. 28 was due at Centralia at 7:40. No time to lose! He ran to the window and gazed two miles up the road to Centralia. His signal tower was the only one between there and Greenborough and No. 28 had already passed that place, and was hurtling along the track at fifty miles an hour toward probable destruction.

Ned gritted his teeth and turned from the window, determined to stop the train or die in the attempt. He pulled on his heavy overcoat and cap, took a lantern, three flares and a bag of torpedoes and set out for a spot one mile above Centralia. As there was no telegraph office at Centralia he could not let them know of the impending disaster, so he had to walk to the designated spot for signaling the train. It was a walk

(Continued on Page 5)



FOG

By Bernice Gibbs, 15 years of age, 5206 South St. Andrew's Place, Los Angeles.

A tiny toy town
Lay nestled in a tufted valley,
Asleep for the night.
A greyish-blue mantel
Of gossamer texture
Was flung from afar
Through the velvety darkness.
The tiny toy town
Lay, as a little child,
Tucked in its trundle-bed,
The tufted valley
Tucked in by a filmy coverlet,
A bluish-gray quilt,
Fog.
Night was the vigilant mother.

MEMORIES

By Fred Ross, 710 North Lafayette Place, Los Angeles.

As the days of youths are rolling,
O'er their joyous way,
A silent call seems tolling.
From a long forgotten day.
It seems to make the heart beat
With a happy throb and long,
And it tells of a day when we shall meet,
Singing that old sweet song.
Memories of lands and busy marts,
Come crowding back to me,
But the one that always fills our hearts
Is that of the T. J. C.
Those happy times we all do know,
And as the years pass by,
We'll think of these when lights are low,
With many a heart-felt sigh.

At the recent corner-stone laying for the Y.W.C.A. Building in Washington, Mrs. Calvin Coolidge, wife of the President, applied all the mortar instead of the usual dab at such ceremonies.

Dr. Richard Strauss, the composer, recently conducted the orchestra in a moving-picture theater in London during the showing on the screen of "The Rosenkavalier."

Maryland club women have adopted a State song which was written by a member of the Association of Blind Women of Maryland.

PRIZES OFFERED FOR TRUE STORIES

ADELINE VAN PAYNE WINS CASH AWARD FOR TALE OF AN AMUSING OCCURRENCE

Of course, you have read about our big, true-experiences contest, our contest for anecdotes of sad and serious occurences. The best part of it is, there's nothing difficult about it. Just think back to the time when you laughed in a street car or giggled in church until your ears turned red. Or perhaps you can recall the most whimically thagic moment in your life. If so, set it down in black and white, so that our thousands of readers may have a glimpse behind the scenes.

Remember we are giving attractive prizes for the best articles submitted. Literary style will not count one jot; we'll even waive spelling and even punctuation, but we do want an interesting story of that something that happened to you, personally, either moving you to terror, tears or laughter.

Two dollars and fifty cents will be awarded as first prize for such stories, with lesser prizes for less interesting articles.

Dearest Aunt Dolly:

I think it is so nice to have this new contest, as it his such a grown-up air, sort of like the big magazines. That's just the trouble with other junior clubs, they're so babyish anyone past 12 soon loses interest.

Well, I'm going to tell you the funniest incident in my short and uneventful life. You see, I was educated abroad, in England, at one of those stiff, stylish finishing schools, and the calamity which occurred took place in a prosy little church, which made it all the funnier. It was a chapel especially erected for Miss Babcock's girls, and we were always supposed to be sober as tombstones.

Oh! how I wish my little story would win a prize. I'm thrilled to death with your "Junior." There isn't another magazine east or west that can compare with it.

Admiringly and lovingly yours,

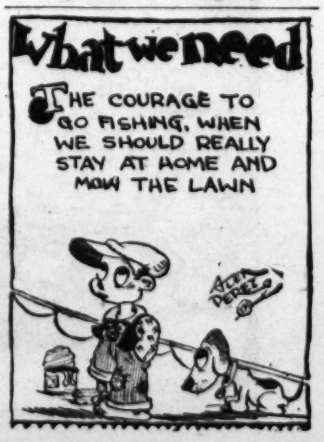
[Signed] ADELINE VAN PAYNE.

Note: Please send us your address at once, dear Adeline, as your clever little tale won first prize. Be sure and get in touch with me, as I enjoyed your humorous adventure ever so much.

Devotedly yours,

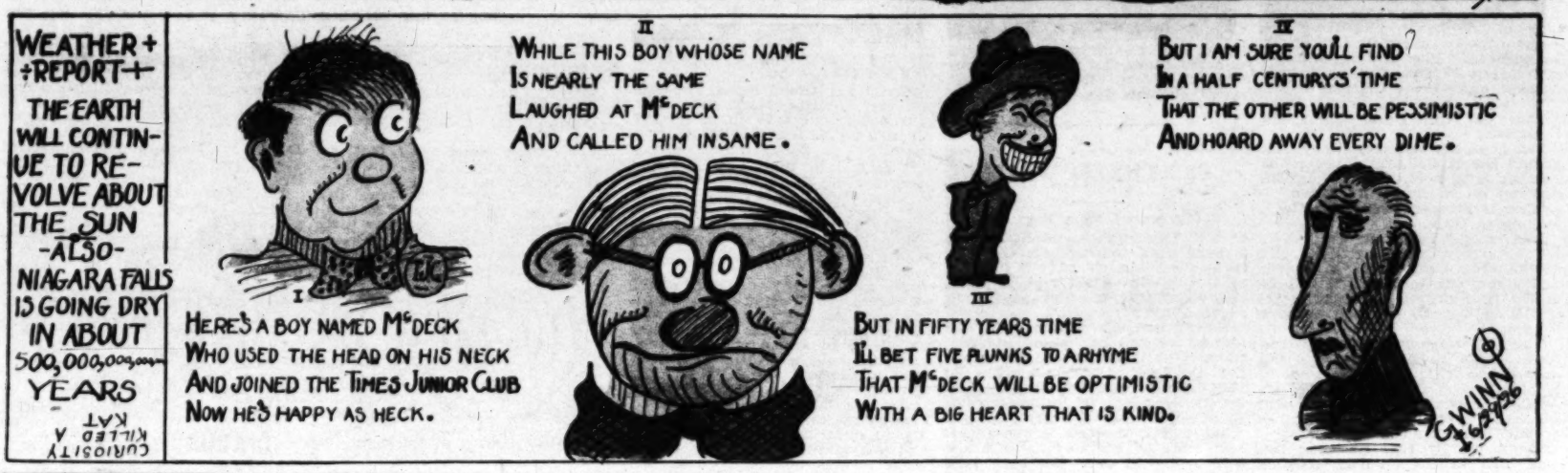
AUNT DOLLY.

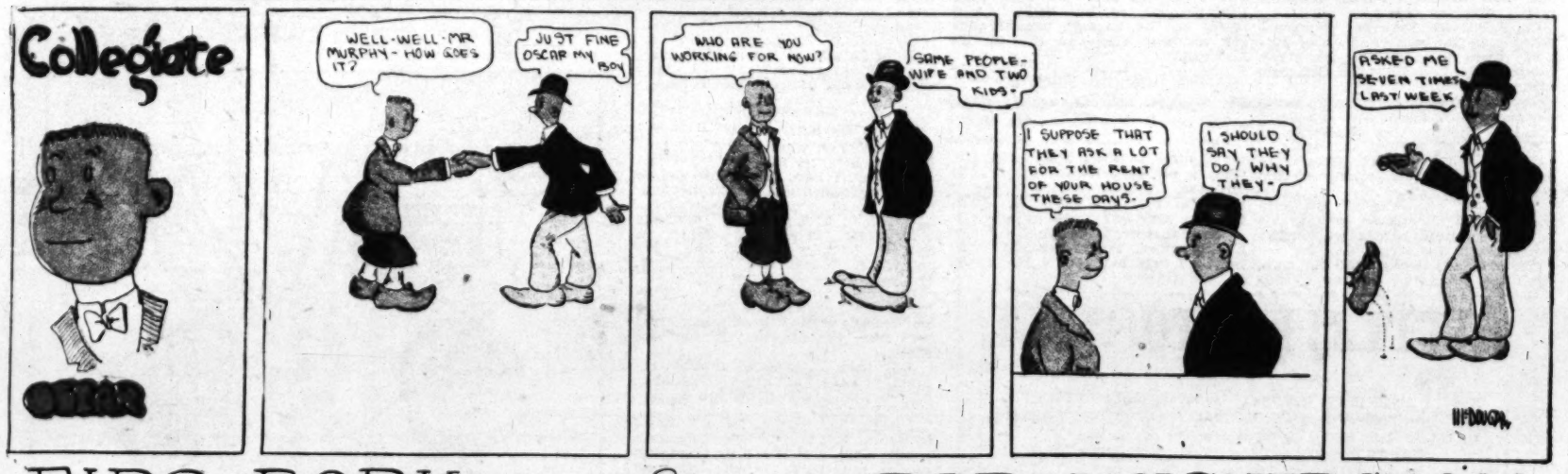
(Continued on Page 7)




THE JUNIOR TIMES
CLUB ARTISTS
THE JR. TIMES


KAPT-KIDD.
I WISH I HAD SOMEONE TO LOVE ME.
PLING
SAY! GO TAKE A DRINK!
WHERE?
FROM THE BIG DIPPER- WHERE DID YOU SUPPOSE?
OH! I THOUGHT. YOU MEANT MILK FROM THE MILKY WAY!


WEATHER + REPORT +
THE EARTH WILL CONTINUE TO REVOLVE ABOUT THE SUN
-ALSO-
NIAGARA FALLS IS GOING DRY IN ABOUT
500,000,000,000
YEARS
CURIOSITY KILLED A KAT
I
HERE'S A BOY NAMED McDECK
WHO USED THE HEAD ON HIS NECK
AND JOINED THE TIMES JUNIOR CLUB
NOW HE'S HAPPY AS HECK.
II
WHILE THIS BOY WHOSE NAME
IS NEARLY THE SAME
LAUGHED AT McDECK
AND CALLED HIM INSANE.
III
BUT IN FIFTY YEARS TIME
I'LL BET FIVE PLUNKS TO A RHYME
THAT McDECK WILL BE OPTIMISTIC
WITH A BIG HEART THAT IS KIND.
IV
BUT I AM SURE YOU'LL FIND
IN A HALF CENTURY'S TIME
THAT THE OTHER WILL BE PESSIMISTIC
AND HOARD AWAY EVERY DIME.
WINN


Collegiate
WELL-WELL-MR MURPHY-HOW GOES IT?
JUST FINE OSCAR MY BOY
WHO ARE YOU WORKING FOR NOW?
SAME PEOPLE-WIFE AND TWO KIDS.
I SUPPOSE THAT THEY ASK A LOT FOR THE RENT OF YOUR HOUSE THESE DAYS.
I SHOULD SAY THEY DO! WHY THEY-
ASKED ME SEVEN TIMES LAST WEEK
HFDAVIS


FIDO BARK By BOB WICKERSHAM
NOW THAT I HAVE A CAR I'LL GO AND VISIT AL PEREZ
FORD JR
BANG
YOU KNOW ME AL-
HELLO AL-HOW'S THE ARTIST TODAY
FINE THANKS
WHAT HAVE YOU BEEN DOING LATELY FIDO?
I'VE BEEN WORKING AL I'M DOING MY BEST TO GET AHEAD
THAT'S FINE FIDO YOU CERTAINLY NEED ONE
OUCH

THE DOO DADS — THE COP GETS ANOTHER SCARE

AFTER FALLING FROM THE TOP OF JOHNNY CROW'S TREE, NICKY AND TINY DROPPED, PLUNK INTO TONY'S ICE CREAM AND SCARED TONY AND FLANNELFEET NEARLY TO DEATH. BUT NICKY AND TINY ARE STILL MIDGETS— THROUGH EATING THE MAGIC APPLES. WHAT ARE THEY GOING TO DO??

OH MY!

GOLLY! LISTEN TO THIS, TINY! "BINGO, THE MAGIC WATER, GUARANTEED TO MAKE YOU GROW TALL, INSTANTLY." WELL, HERE GOES! I'M GOING TO TAKE A LICK AT THE CORK AND SEE HOW IT TASTES

UM!

M'GOSH!

WHEE-E-E! IT WORKED! I'M BIG AGAIN! OH BOY—

HEY! CAREFUL, TINY! THAT'S AWFUL STRONG STUFF! WAIT—

O-O-OH!!

I WONDER IF I'M GOING CUCKOO? I THOUGH I SAW NICKY AND TINY IN TONY'S ICE CREAM—THEY WERE ONLY THE SIZE OF TWO PEAS. I MUSTA BEEN DREAMING PHEW! IT SCARED ME, THOUGH!

NICKY! BOY, OH BOY, I'M GLAD TO SEE YOU! WHERE'VE YOU BEEN? WHERE'S TINY?

OH MY! FANCY FEEDING THAT MOUNTAIN—

HO, HO! I SURE GOT A SCARE! I THOUGHT I SAW YOU AND TINY IN A SPOONFUL OF TONY'S ICE CREAM! HEH-HEH! YOU LOOKED ABOUT SO BIG AND—

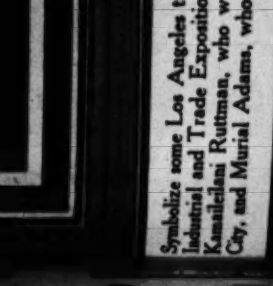
TINY!!

TEE, HEE!

DALE

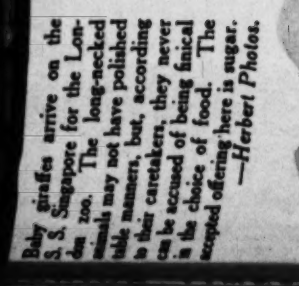
HELP! I AM CUCKOO! HALP!

TO BE CONTINUED



Symbolize some Los Angeles t
Industrial and Trade Exposition
Kamaiclani Ruttman, who w
City, and Murial Adams, who





Baby giraffes arrive on the
S.S. Singapore for the Lon-
don zoo. The long-necked
animals may not have polished
table manners, but, according
to their caretakers, they never
can be accused of being finical
as to the choice of food. The
accepted offering here is sugar.
—Herbert Photos.



Gilded Eucharistic Congress
ed trucks to the cables, the

Our Roll of Honor, An Art Assortment by Club Artists











THE WONDERFUL STORIES OF OZ

(Continued from Page 2)

ger and placed her in the middle of the sunbonnet. Then he placed beside her the six purple berries—each one being about as big as the tiny Trot's head—and all preparations being now made the old sailor ate his lavender berry and became very small—wooden leg and all!

Cap'n Bill stumbled sadly in trying to climb over the edge of the sunbonnet, and pitched in beside Trot headfirst, which caused the unhappy Pessim to laugh with glee. Then the King of the Island picked up the sunbonnet—so rudely that he shook its occupants like peas in a pod—and tied it by means of its strings, securely around the Ork's neck.

"I hope, Trot, you sewed those strings on tight," said Cap'n Bill anxiously.

"Why, we are not very heavy, you know," she replied, "so I think the stitches will hold. But be careful and not crush the berries, Cap'n."

"One is jammed already," he said, looking at them.

"All ready?" asked the Ork.

"Yes!" they cried together, and Pessim came close to the sunbonnet and called out to them: "You'll be smashed or drowned, I'm sure you will! But farewell, and good riddance to you."

The Ork was provoked by this unkind speech so he turned his tail toward the little man and made it revolve so fast that the rush of air tumbled Pessim over backward and he rolled several times upon the ground before he could stop himself and sit up. By that time the Ork was high in the air and speeding swiftly over the ocean.

Cap'n Bill and Trot rode very comfortably in the sunbonnet. The motion was quite steady, for they weighed so little that the Ork flew without effort.

Yet they were both somewhat nervous about their future fate and could not help wishing they were safe on land and their natural size again.

"You'e terrible small, Trot," remarked Cap'n Bill, looking at his companion.

"Same to you, Cap'n," she said with a laugh; "but as long as we have the purple berries we needn't worry about our size."

"In a circus," mused the old man, "we'd be curiosities. But in a sunbonnet—high up in the air —sailin' over a big, unknown ocean—they ain't no word in any booktionary to describe us."

"Why, we're midgets, that's all," said the little girl.

The Ork flew silently for a long time. The slight swaying of the sunbonnet made Cap'n Bill drowsy, and he began to doze. Trot, however, was wide awake, and after enduring the monotonous journey as long as she was able she called out:

"Don't you see land anywhere, Mr. Ork?"

"Not yet," he answered. "This is a big ocean and I've no idea in which direction the nearest land to that island lies; but if I keep flying in a straight line I'm sure to reach some place some time."

Cap'n Bill and Trot take "A Sunbonnet Flight" and eventually alight on a mountain side which they proceed to explore. Don't miss next week's chapter. It's full of thrills. —[Editor.

PRIZES GIVEN THREE WRITERS

(Continued from Page 3)

of four uphill miles and Ned found it hard work to maintain the pace he had set himself to, but he kept at it doggedly, often repeating the old adage, "If at first you don't succeed, try, try again."

He reached his terminal at 7:37 and barely had he lighted his flare when a brilliant headlight shone over the brow of the hill, eating up the darkness as fire devours hay. As the long line of Pullmans came to a stop it was a weary Ned who climbed into the cab of the engine and told the engineer there was a bridge washed out. An hour later the train started, but Ned was fast asleep in the baggage car, sleeping the soundest sleep on the O.W.W. Railroad.

A DOLLIES' SCHOOL

By Edna M. Schrour, age 18 years. 242 South Mentor avenue, Pasadena.

"Oh dear," sighed Mary, and my! what a big sigh it was for a little girl, too. "I wish I didn't have to study so much; I never have any time to play any more at all."

"Now that really is too bad," said a tiny voice, sympathetically, "but maybe I can help you. Won't you let me try?"

"Oh Singing-Heart! I was just wishing you would come. Won't you please stay and help me with my lessons? I really need you just dreadfully."

"Of course I'll stay," answered the minute fairy laughingly. "I have thought of the best new game, Mary. I can hardly wait to tell you about it."

"I don't have much time for games any more, Singing-Heart, since school began," answered Mary, seriously, for a 6-year-old girl.

"Oh, but you'd have time for this one, dearie, because that is the best part of it. You can play this game while you're getting your lessons, and," Singing-Heart beamed, she was so pleased, "it'll help you to do them better, too. You just see."

"I can't wait any longer to hear all about it. Do tell me how to play the new game," begged Mary, hugging the fairy.

"Well," her friend began, "haven't you ever thought, Mary, dear, that your dollies ought to go to school? All well-brought-up dollies do, you know."

"I can't take them to school any more, Singing Heart, the way I used to when I went to kindergarten. Big girls don't take their dollies to school," Mary made herself look as tall as she possibly could, oh! she looked much taller than a 6-year-old usually does.

"But why not have a private school for dollies? You could do that. And you could teach your dollies to read your lessons and make the numbers you make in school and to count, and you could tell them what your teacher tells you. Wouldn't you like to do that?"

"I'd love to. You do think of such nice games, Singing Heart. I'm going to open my school right now. And you wait, all the dollies in the whole neighborhood will be envying mine because they'll know so much."

"Maybe there'll be more than one select school for young dollies in your neighborhood before long, too," replied Singing Heart as she hurried away to make someone else happy.

TRY AGAIN

By Betty Fraser

"Oh, mother, what shall I do! Living out here in the country is so dry. Why, I have joined five different correspondence clubs and not one has been a success. I never have any fun." These gloomy remarks came from 11-year-old Janet, a spoiled country child. She was rather small and had brown eyes, brown hair and a tanned skin.

Now one rainy day she was whining to her patient little mother, who was reading a paper her husband had sent from Los Angeles. It was The Times.

"My dear little girl," mother replied, "I am sure I don't know what you can do. Why don't you go and write a story?"

Janet's face shone, for she loved to write. But her face clouded again as she said, "But if I write it doesn't do me any good; it just tires me." She tried it anyway and when she was gone her o'er-weary mother sighed. Suddenly her face cleared.

"Janet, come here," she cried. Janet hurried in to see mother bending over an interesting looking part of the paper. It was called The Junior Times. They both read it over, laughing at the jokes, saddening when they read the letters of those unlucky members who were asking the advice of a very kind woman, Aunt Dolly, and getting motherly answers.

"Why not join The Times Junior Club?" asked Mrs. Burch.

"Oh, I have tried so many clubs that I feel as if they were no good unless you're there," was the answer.

"Try again, dear."

"Oh, I'm tired of trying, but I s'pose I will." She did. Almost three weeks later Janet's mother heard a joyful cry from her daughter. "I've got it, mother, I've got it!" Janet came tumbling into the house, in one hand a little blue envelope and in the other a copy of The Junior Times. After a few minutes of twisted, excited talk, Mrs. Burch learned that her daughter had won first prize with a story she had sent in to Aunt Dolly.

A more delighted proud girl was not to be found as Janet read her story in The Junior Times. That wasn't all. Aunt Dolly had asked her to be the representative of The Junior Times in her district and she had just got two new subscriptions for the paper.

"Aren't you glad you tried again, dear?" asked Mrs. Burch.

"I certainly am. After this my motto is try again."

QUESTION BOX

Dearest Aunt Dolly:

I feel I must add one more problem to your already heavily burdened shoulders, but hope you will forgive me. It is such a comfort to have some one to turn to when everything goes wrong.

Perhaps if you saw "Stella Dallas," that wonderful picture showing so clearly the tragedy that can shadow a girl's life, making her even ashamed of her own mother, you will understand my unhappy predicament.

Now, please Aunt Dolly dear, do not think I am a snob, the kind that delights in picking people to pieces, but I am heartbroken. For years I have felt a sense of strangeness between us, mother has been, so different from me in so many things. We do not like the same books, friends, or food. Everything she has is loud, and when we go in public people stare at her. Now I am losing the few companions I have had; they call her common, and it is slowly, but surely, breaking my heart. Aunt Dolly dear, how can there be such a wide gap, such a lack of understanding between a mother and daughter. Please help me; I feel so cowardly to even write you.

(Signed) Cynthia.

Cynthia dear, your problem is a real one, the sort that must work itself out rather than be worked out.

But remember that your mother deserves your love and affection. Her outlook on life may be far different from yours, but that does not alter the fact that she is your mother. Try, Cynthia dear, to make her see your viewpoint; suggest little changes in your social activities, even, if necessary, come out and ask her to emulate a higher, better standard. If you do it in a loving, tactful way, I am sure she will not resent it.

Do let me hear from you soon again, Lovingly and devotedly yours, Aunt Dolly.

LITTLE EDITORIAL

BY ALEX PEREZ

I HAVE BEEN READING "AUNT DOLLY'S LETTER BOX" FOR SOME TIME AND HAVE NOTICED THAT NEARLY ALL THE LETTERS RUN SOMETHING LIKE THIS.

DEAREST AUNT DOLLY: I HAVE BEEN READING YOUR FAMOUS LITTLE PAPER FOR OVER TWO YEARS AND WOULD LIKE TO BECOME A MEMBER. PLEASE SEND ME ALL DETAILS ABOUT ENTERING THE CLUB. I WOULD ALSO LIKE TO KNOW WHAT YOUR CLUB DUES ARE. DEVOTEDLY YOURS—

(SIGNED) JOHN DOE—

NOW I ASK YOU FELLOW MEMBERS DOESN'T THIS KIND OF LETTER GET YOUR GOAT? IT DOES MINE. WHY SHOULD ANYONE WHO HAS BEEN READING THE JUNIOR TIMES FOR TWO YEARS NEED ANY INFORMATION AS TO HOW TO JOIN THE CLUB. EVER SINCE THE TIMES JUNIOR CLUB WAS ORGANIZED ALL INFORMATION THERE IS TO BE HAD HAS BEEN PRINTED IN THE JUNIOR TIMES WEEK BY WEEK. AND CLUB DUES, CLUB DUES MIND YOU, THEY WANT TO KNOW WHAT THEY ARE.

HOW CAN I JOIN THE T.J.C.? I MUST BE A CLEAN-CUT SPORT. MONEY CAN'T GET ME ANY PLACE IN THE T.J.C. IT'S MY HEART THAT COUNTS. I MUST ABIDE BY THE CLUB RULES AND ABOVE ALL I MUST PAY MY

CLUB DUES

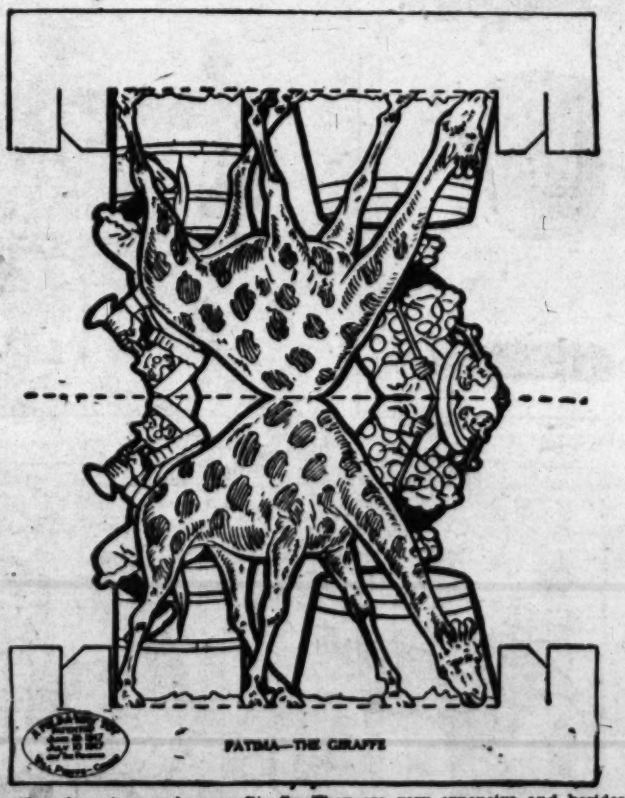
WHICH ARE FROM TEN TO TWENTY-FIVE CENTS, AND MUST BE PAID PROMPTLY ON THE FIRST OF EACH MONTH.—

CUT THIS OUT

NOW WHAT MORE INFORMATION COULD A PROSPECTIVE MEMBER WANT? I HOPE FROM NOW ON NO ONE WILL ASK FOR ANY MORE DETAILS

YOU SAID IT ALL





FATIMA—THE GIRAFFE

Very few circuses have a Giraffe. They are very expensive and besides it takes a very high railroad car to travel these animals around the country, but nothing is too good for the kiddies who read this paper. So here is Fatima, brought at great expense from the land where Prof. Im Agi Nation lives. He is a wonderful fellow. You will never see him but you may know he is always around when you are running the great Fold-a-Way Colortoy Circus. If he doesn't come when you call him you write me and I'll get after him. Color Fatima a tan color and the spots a light brown. I expect I need not tell you how to color the tubs or the clowns. Don't forget when folding these toys to flatten the folds with your finger nail. Next Sunday: Plume, the Ostrich.

ROTOGRAVURE SECTION

Los Angeles Sunday Times

SUNDAY MORNING, AUGUST 8, 1926

THE WORLD IN PICTURES

A VARIETY of VIEWS



Symbolize some Los Angeles trade areas interested in the coming Chamber of Commerce Industrial and Trade Exposition in Shrine Auditorium, August 16 to 22. Left to right: Kamehameni Ruttman, who was born in Honolulu; Gaby Kappes, a native of Mexico City, and Murial Adams, whose birthplace was Winnipeg.



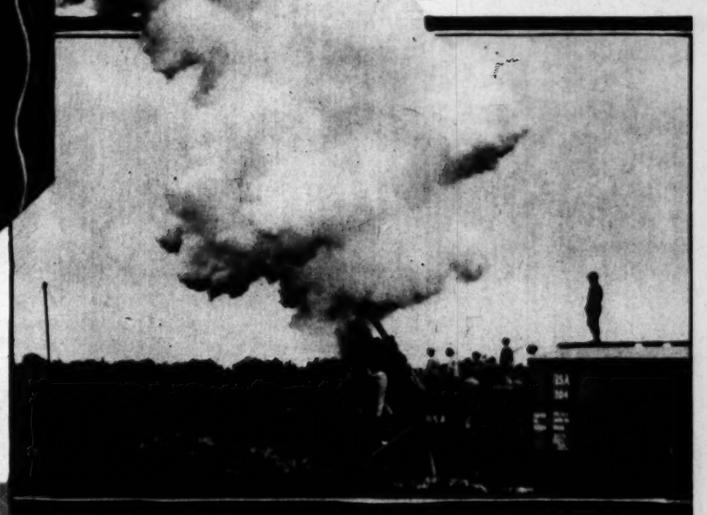
A whale of a place to fish! Members of the crew of the Norwegian whaler "Columbus" cast baited hooks from deck of sixty-foot gray finback shot off Catalina. This mammal of the sea weighed fifty tons. It attracted wide attention when towed into Long Beach recently.

—*Wide World.*



Open for contributions. When you are worried by the high cost of living—and who isn't?—just be thankful that you don't have to feed a mouth like this. This food container belongs to the hippo in the London zoo.

—*Herbert Photos.*



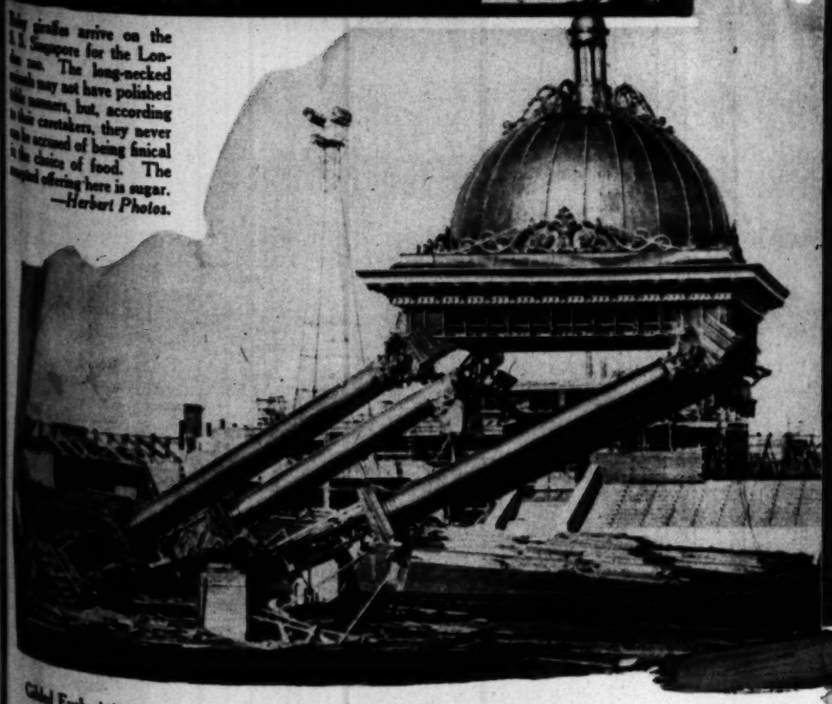
Playing at war. Citizen soldiers firing one of the twelve-inch railroad howitzers at Sandy Hook, N. J., where they are now undergoing training.

—*Herbert Photos.*



Baby giraffes arrive on the S. S. Singapore for the London zoo. The long-necked animals may not have polished table manners, but, according to their caretakers, they never can be accused of being finical in the choice of food. The magical offering here is sugar.

—*Herbert Photos.*



Global Eucharistic Congress altar is torn down. When it was wrecked by attaching cables to the pillars and trucks to the cables, the great spiritual gathering in Chicago became but a memory.

—*Pacific & Atlantic.*



Purchasing agents and buyers confer with Chamber of Commerce secretary on plans for the chamber's Industrial and Trade Exposition, August 16 to 22, in Shrine Auditorium. Left to right: Arthur Thompson, third vice-president of the Purchasing Agents' Association of Los Angeles; H. W. Christensen, vice-president of Southern California District No. 1 of the National Purchasing Agents' Association; Henry W. Bruce, secretary and treasurer of the local association; N. L. Morse, advisory committeeman of the association; W. W. Storey, the newly-elected president of the Los Angeles association, and A. G. Arnoll, secretary and general manager of the Chamber of Commerce.

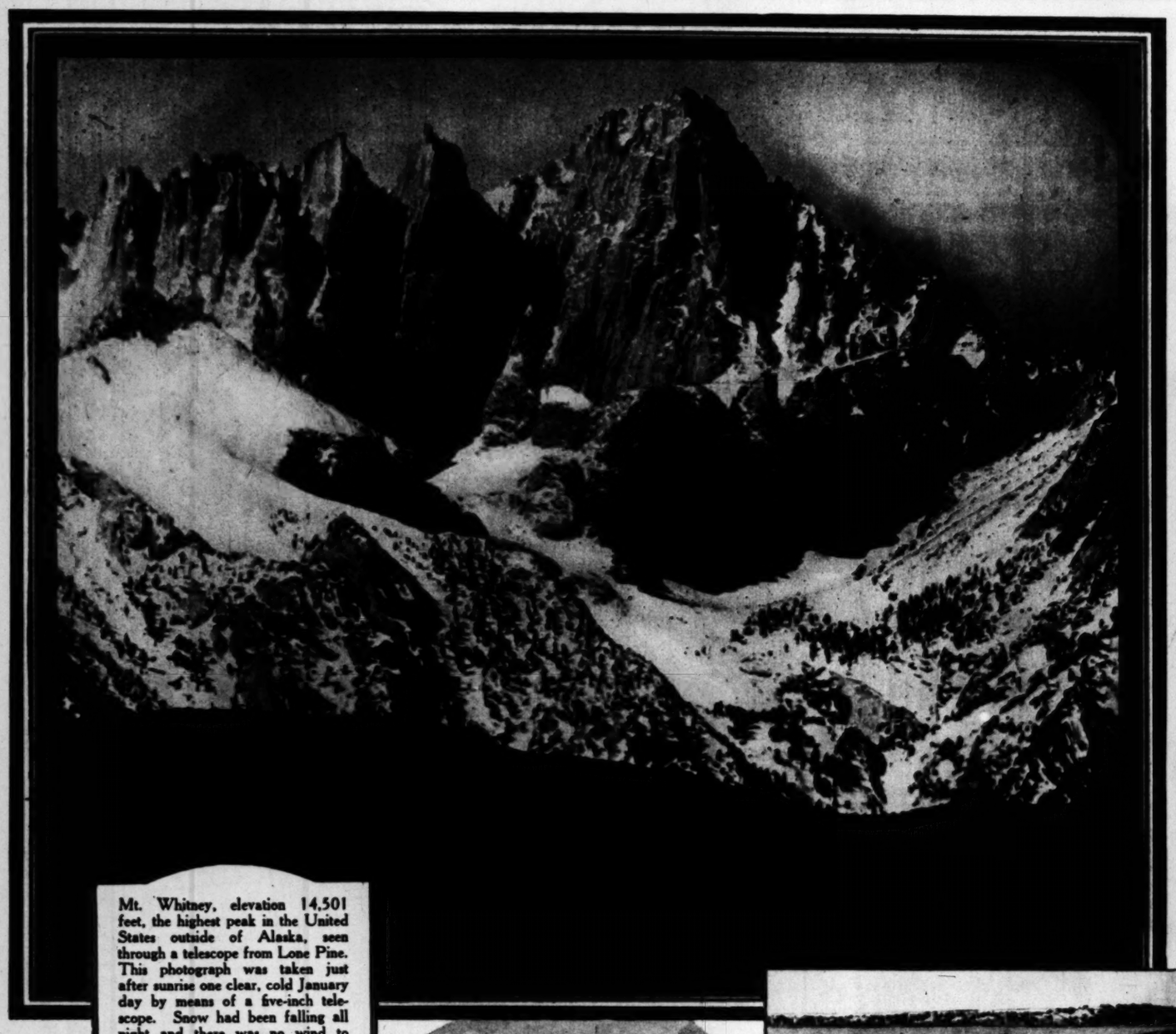
THE POOR DADS — THE COP GETS ANOTHER SCARE

Our Roll of Honor, An Art Assortment by Club Artists

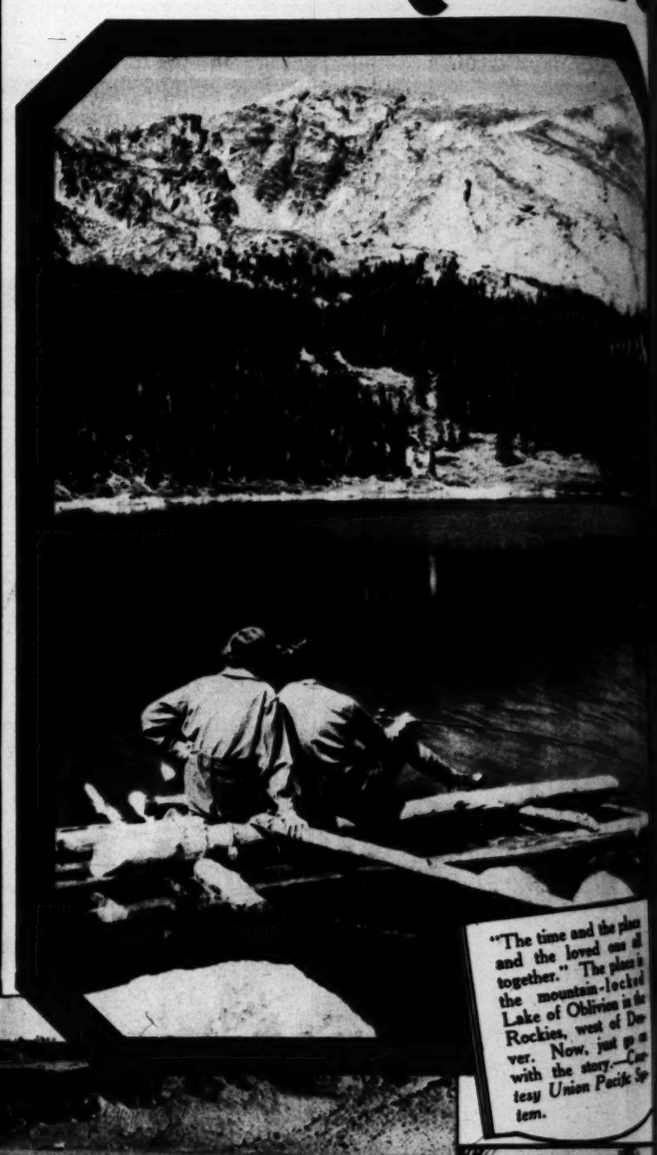
ENCOURAGING THE FLOW OF TALENT

JUNIOR TIMES

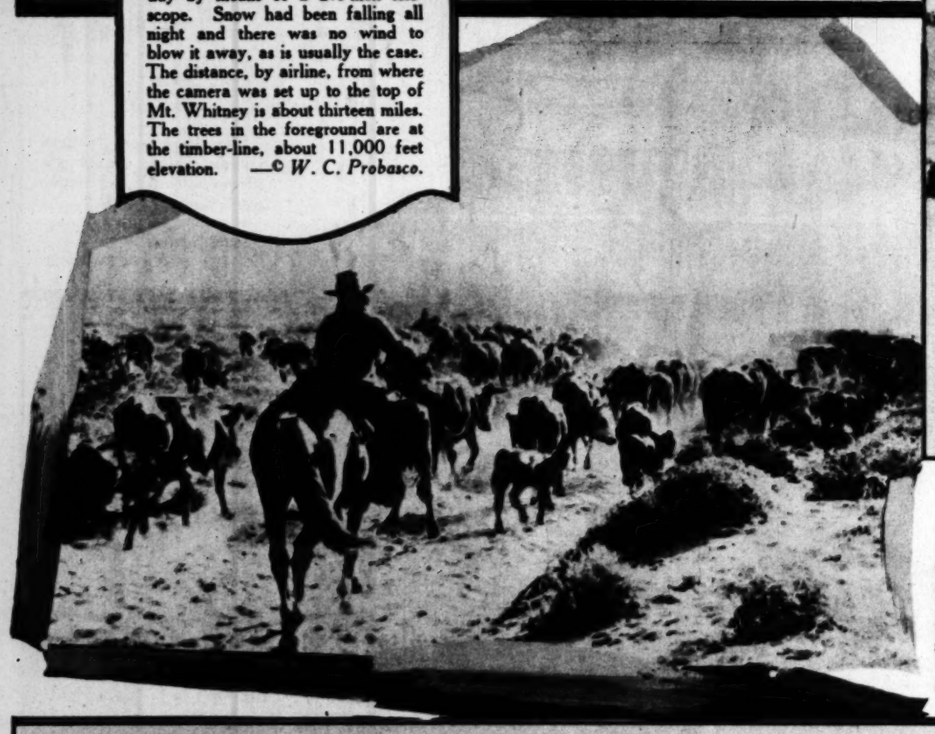
By LONE TRAIL



Mt. Whitney, elevation 14,501 feet, the highest peak in the United States outside of Alaska, seen through a telescope from Lone Pine. This photograph was taken just after sunrise one clear, cold January day by means of a five-inch telescope. Snow had been falling all night and there was no wind to blow it away, as is usually the case. The distance, by airline, from where the camera was set up to the top of Mt. Whitney is about thirteen miles. The trees in the foreground are at the timber-line, about 11,000 feet elevation. —© *W. C. Probasco.*



"The time and the place and the loved one all together." The place is the mountain-locked Lake of Oblivion in the Rockies, west of Denver. Now, just go on with the story.—*Courtesy Union Pacific System.*





A Navajo waterhole, near Ganada, Ariz. —*George R. King Photo.*

(Right) California's desert-land, with the Panamint Mountains in the background. — *Dick Whitlington Photo.*



Like a masterpiece on canvas. A cowboy driving cattle to the roundup in the big grazing lands of Arizona.—*Kadel & Herbert.*





Grotesque and battle-scarred, twisted pines on the slopes of Mount Goliath in the Colorado Rockies stand as grim monuments to an age-long conflict with the elements. —*Courtesy Union Pacific System.*



Where one may ... top and the ... the United State... once. The white ... of sand in the ... of the picture, ... looks like water, ... lowest point in ... Valley, 280 feet ... sea-level. The ... peak in the distance ... Mt. Whitney, 14... feet high. The ... was taken from a ... known as Chicken ... a few miles south of ... new mining camp ... Leadfield. — *Courtesy Consolidated Mojave Mines Company.*



Beckman's exclusive fur shop on West Seventh Street introduces this gorgeous wrap of platinum grey broadtail carefully trimmed with marten. The lines are tremendously attractive and most flattering to the tall and slender figure. Worn by Mary Astor, First National star.



Mary Astor, who rece... nounced her engagem... Irving Asher, favors f... new collection of The ... West Seventh Street, th... fashioned of black pate... shop has recently receiv... slipper creations, and a... models are most unusual ... brocades and...

FASHIONS

Specially posed and directed by — PEGGY HAMILTON



Bachman's exclusive fur shop on West Seventh Street introduces this gorgeous wrap of platinum grey broadtail caracul, trimmed with marten. The lines are tremendously attractive and most flattering to the tall and slender figure. Worn by Mary Astor, First National star.





Hepner's, of West Seventh Street, are featuring in their exclusive Beauty Salon, permanent waving, by most efficient artists. William Hepner is celebrated for his wonderful wigs for both professional and personal use. Claire Windsor, Metro-Goldwyn-Mayer star, featured above, gives credit to this wonderful establishment for the care of her beautiful hair and skin. Whenever this fair lady wears wigs in her pictures they are created especially for her by William Hepner.



Jocelyn Lee, charming screen player, was delighted with the new fall coats and semi-sports attire of the Harris and Frank's Women's Department. Among them she favored this costume which she is wearing, a wide stripe La Jerse frock and smart tailored Dunlap hat of French felt.



Walter Switzer's, Inc., of Westlake Square, and the Woman's Salon of The T. W. Mather Company, Pasadena, have imported coats of every new combination introduced by the foreign and New York designers for early fall. Charlotte Treadway, Morosco star, is wearing here, from this collection, a tan and brown Rodier cloth. Tan Australian velour hat with lizard trim.

Mary Astor, who recently announced her engagement to Irving Asher, favors from the new collection of The Bootery, on West Seventh Street, this clever tie fashioned of black patent leather. This shop has recently received their new fall slipper creations, and among them their evening sandals are most unusual in combinations of satins, brocades and metal cloth.

Copyright Peggy Hamilton

In AMERICA



Famous Richmond Blues parade in honor of a son of old Virginia, Lieut.-Commander Richard E. Byrd of North-Pole flight fame. Byrd is a brother of Virginia's Governor. —*Pacific & Atlantic.*

Below—Just as the Continentals did it—"By hand into position." Battle of White Plains (N. Y.), where Alexander Hamilton, then a young captain of artillery, held Washington's right flank, is re-enacted as part of pageant of Revolutionary days. The scene is the site of the famous conflict. —*Pacific & Atlantic.*



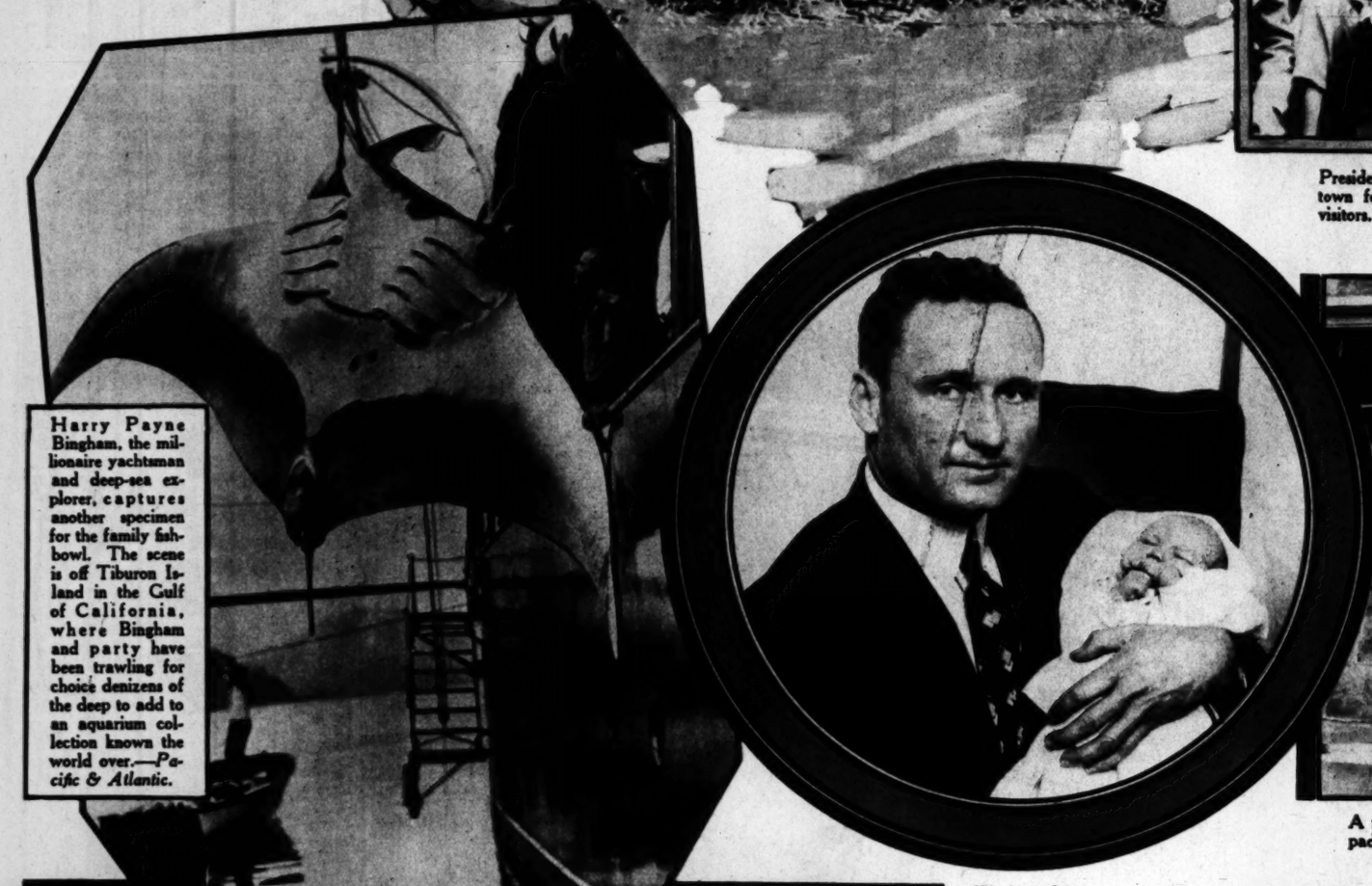
Hurling is a rough game—and Irish. This was abundantly proved when the Tip... All-Irish met American champions in New York and chalked up a 37 to 8 victory... game featured by the injury of fifteen players and loud cheers on the part of the... repair men present.



Four balloons take the air in Elks' trophy race. The starting place is Chicago's lake front. —*Pacific & Atlantic.*



President and Mrs. Coolidge attend church at Saranac Lake. Here are some of the town folk, outside the First Presbyterian Church, waiting for a sight of the famous visitors. —*Pacific & Atlantic.*



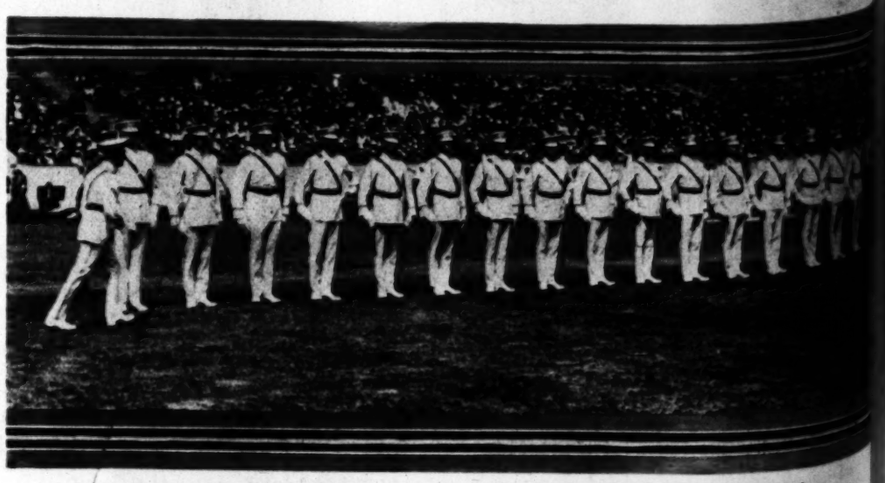
Harry Payne Bingham, the millionaire yachtsman and deep-sea explorer, captures another specimen for the family fish-bowl. The scene is off Tiburon Island in the Gulf of California, where Bingham and party have been trawling for choice denizens of the deep to add to an aquarium collection known the world over.—*Pacific & Atlantic.*

A real hold-fast hasp. Death blast at Lake Denmark, N. J., wrecks door panel, but padlock holds fast. Mrs. E. P. Whipple is shown examining wrecked door. —*Herbert Photo.*



Walter Johnson is the happy father of another baby girl. The "Big Train" is now the father of five, three boys and two girls. Mrs. Johnson is the daughter of former Congressman Roberts of Nevada.—*Pacific & Atlantic.*

Thirty thousand Elks in five-mile parade as annual Grand Lodge reunion closes in Chicago. Here is the Cincinnati contingent passing one of the stands in Lincoln Park. —*Pacific & Atlantic.*



Declared "best drilled body of men in the world." Bakersfield's famous Purple Guards capture drill-team grand prize at the Elks' Grand Lodge reunion in Chicago, then go on to West Point, at Army's invitation, to show the cadets some snappy drill work. It was the second time that the Purple Guards captured first place at the Elks' Grand Lodge meet. Leslie Robinson is shown at the left about to advance down the line. —*Pacific & Atlantic.*



The beautiful McIntire doorw... of the Assembly House, Sale... where Washington and Lafa... ette once danced. —*Tilford Pho...*



Monument to Nathaniel Ha... Boulevard, a short distance fr... dollar hotel, The Hawthorne.



The moment yo... sun, cool and r... soft, caressing sh... Talcum Powder, ... fascinating fragr... of perspiration ... smoothest and ... delightful to us... charm and beaut...

VIVA... MA... TA...

V. VI...

New York, Pari...

Removes... pain and the cause...

CORNS

Corns simply can't hurt once ... Scholl's Zino-pads are applied. ... ends in one minute. Million... people have adopted this safe, ... method. It stops the cause—pr... ing or rubbing of shoes.

Dr. Scholl's Zino-pads are t... medicated, antiseptic, protect... healing. Get them at your drugg... or shoe dealer's—35c. per pack...

For Free Sample write The Scholl Mfg. Co., Chicago, Ill.

SALEM *celebrates its* TERCENTENARY



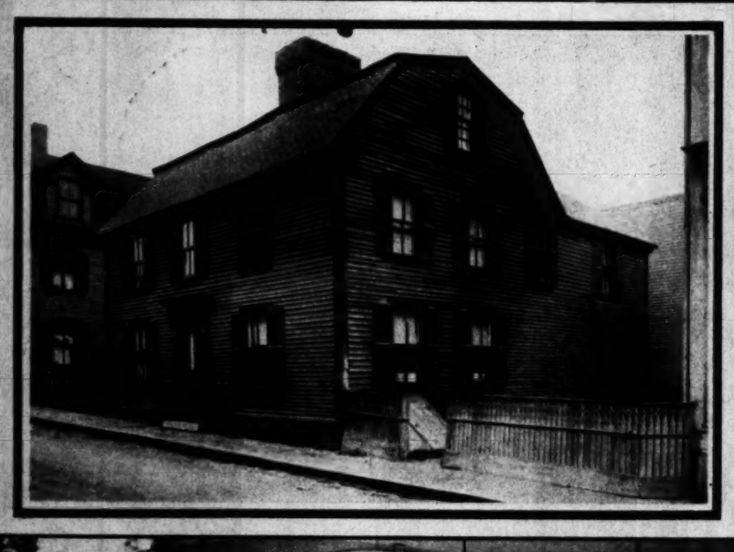
The beautiful McIntire doorway of the Assembly House, Salem, where Washington and Lafayette were danced. —*Tilford Photo.*



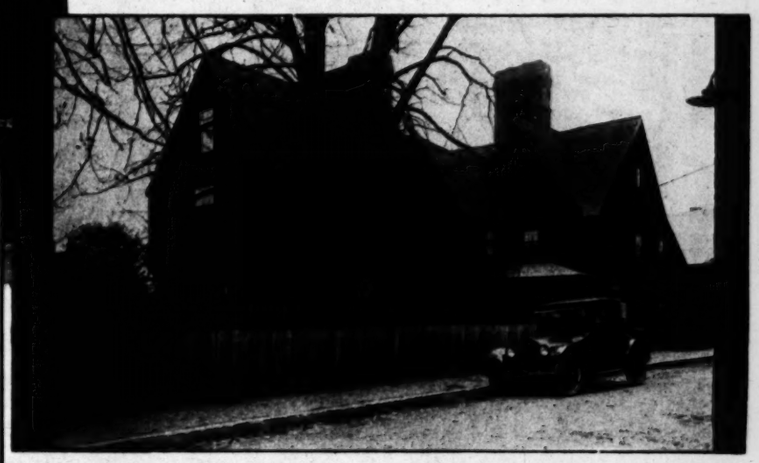
(Below) Hawthorne's birthplace, Salem, strangely enough, is not open to the public, being privately owned. The house was built before 1685. —*Tilford Photo.*



The Pickering House on Broad street is Salem's oldest residence, and is a fine specimen of the many-gabled houses. It was built in 1660 by John Pickering and is still occupied by his descendants.



Roger Conant did not get a bit perturbed over the controversy that raged for weeks over the question of whether he or Governor John Endicott settled the Massachusetts city. Mayor George J. Bates of Salem decided that history settled the issue, and so Conant's coming to Salem in 1626 is being observed as the city's birth date, instead of waiting until 1928, which would be 300 years after Endicott arrived. This statue of Conant overlooks Salem Common. —*Tilford Photo.*

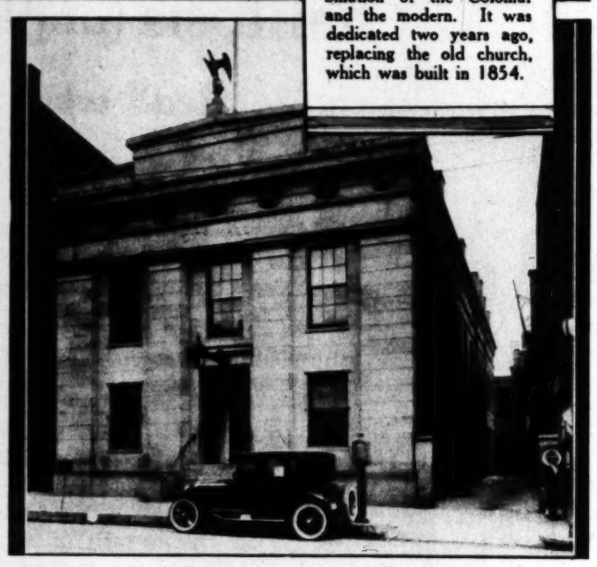


"The House of the Seven Gables," immortalized by Hawthorne, Salem's most famous son.

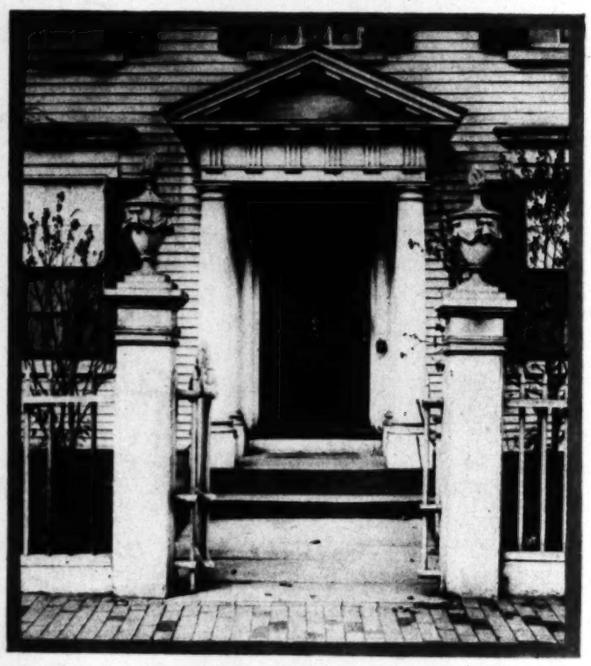


Monument to Nathaniel Hawthorne on Hawthorne Boulevard, a short distance from Salem's new million-dollar hotel, The Hawthorne. —*Tilford Photo.*

The Tabernacle Church, Salem, is a charming combination of the Colonial and the modern. It was dedicated two years ago, replacing the old church, which was built in 1854.



Salem's City Hall was built in 1838. It contains the original Indian deed, showing the purchase of the community property from the aborigines for approximately $100.



The Peirce-Nichols house, built in 1782, is the finest example now extant of the work of Samuel McIntire, Salem's famous woodcarver and architect.



The moment you come in from the hot sun, cool and refresh your skin with a soft, caressing shower of Vivaudou Mavis Talcum Powder, and let its delicate and fascinating fragrance banish every trace of perspiration odor. Made only of the smoothest and finest Italian talc, it is delightful to use and imparts youthful charm and beauty to the complexion.

VIVAUDOU
MAVIS
TALCUM
V. VIVAUDOU, INC.,
New York · Paris · Los Angeles · Montreal

Removes pain and the cause of CORNS

Corns slowly can't hurt once Dr. Scholl's Zino-pads are applied. Pain ends in one minute. Millions of people have adopted this safe, sure method. It stops the cause—pressure or rubbing of shoes.

Dr. Scholl's Zino-pads are thin, medicated, antiseptic, protective, soothing. Get them at your druggist's or shoe dealer's—35c. per package.

For Free Sample write The Scholl Mfg. Co., Chicago, Ill.



Dr Scholl's Zino-pads
Put one on—the pain is gone

LAIRD-SCHOBER NEW FALL STYLES



BIARRITZ, Laird-Schober's latest slipper model, selected by Miss Marie Moore to wear with *SWOBDI'S* imported frock of navy blue georgette with apron effect of *petit point* embroidery.

THE foot that wears *BIARRITZ* steps into the newest of fall modes ... *youthfully!*

An excellent type of the *chic* strap slipper for early autumn wear ... done by *Laird-Schober* of tan mottled French lizard ... 2¼ in. spike heel ... 18.50.



BIARRITZ

Fawnee, Gazelle, Uribi ... these being among the featured autumn antelope shades in all-silk chiffons ... *"you just know she wears them"* ... pair 4.00.

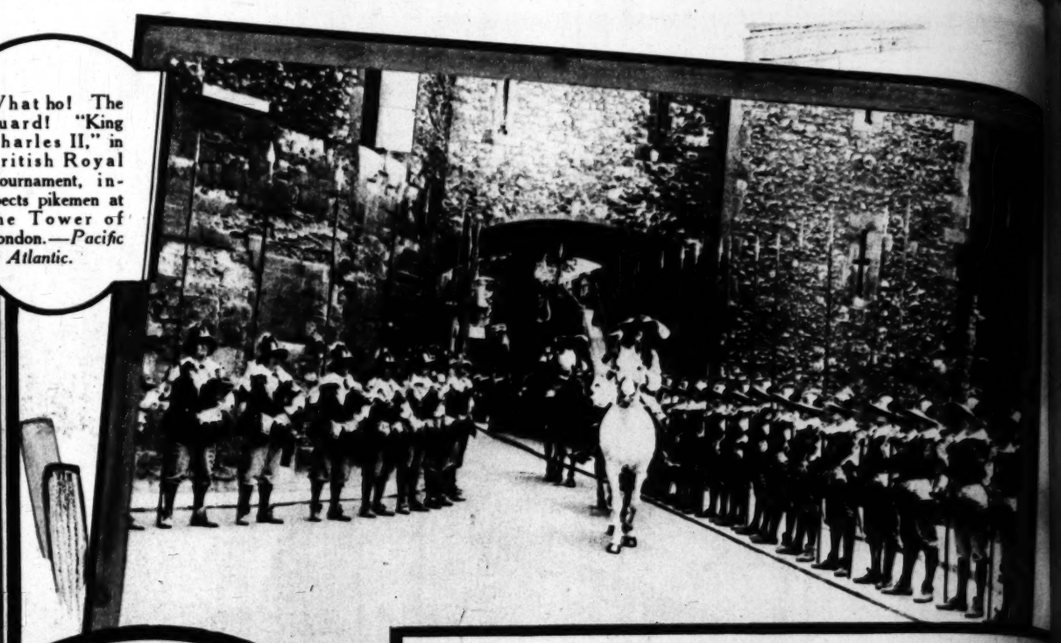
WETHERBY-KAYSER SHOE CO.

416-418 West Seventh Street — 715-719 South Flower Street
727 South Broadway — 6334 Hollywood Boulevard
Hotel Ambassador Shop — 476 East Colorado Street, *Pasadena*

OVERSEAS



Looks like all the straw hats in the world! Harrow boys turn out in their traditional wide fodder bonnets to see Premier Baldwin open school's war memorial building. —*Pacific & Atlantic.*



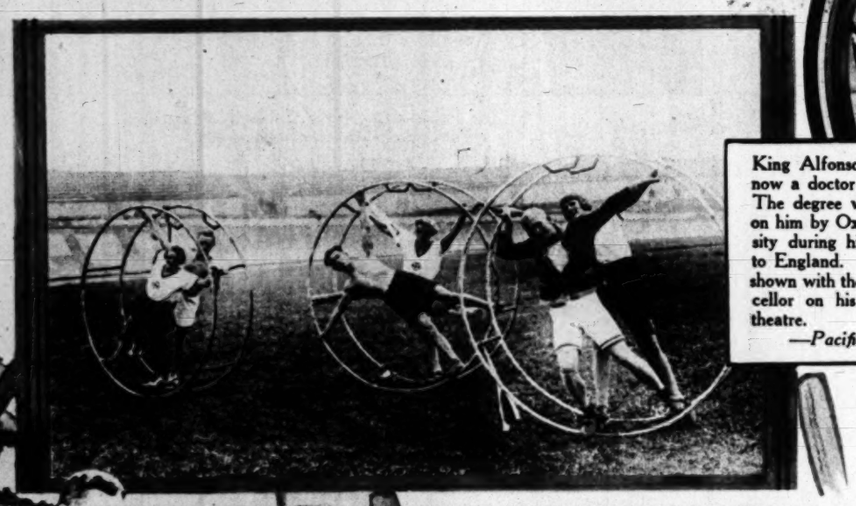
What ho! The guard! "King Charles II," in British Royal Tournament, inspects pikemen at the Tower of London.—*Pacific & Atlantic.*



King Alfonso of Spain is now a doctor of civil law. The degree was conferred on him by Oxford University during his recent visit to England. The King is shown with the Lord Chancellor on his way to the theatre. —*Pacific & Atlantic.*



Kiel welcomes visitors. The former base of Germany's mighty high-seas fleet is visited by two cruisers, a destroyer and two submarines of the Dutch navy. —*Herbert Photos.*



Try this for that dizzy feeling. With their feet strapped to the hoops and holding to the horizontal supports, competitors in novelty race at recent gymnastic gymkhana in the Brandenburg Stadium in Berlin surprise spectators by their uncanny handling of their novel carriages. —*Herbert Photos.*



A straight-shooting premier. Premier Wakatsuki of Japan is such an enthusiastic archer that he has transformed the tennis courts at the official residence into a target range. —*Pacific & Atlantic.*



Rene and Suzanne—they look alike. France's aces of the tennis court, Rene Lacoste and Suzanne Lenglen, look almost enough alike to be twins. —*Herbert Photos.*





"Your Fat Will go as mine did"

For 19 years women have told women about Marmola Prescription Tablets. Told how easily, how pleasantly they ended excess fat. No exercise, no dieting required.

Mark the result today. Countless women keep slender with Marmola. You meet them in every circle. Over-fat figures are the exception now. People are using over one million boxes of Marmola every year.

You know that Marmola must be safe and efficient, else it never could have gained such a place. Then let it do for you what, for 19 years, it has done for others. Excess fat is a blight to beauty, health and fitness. Let Marmola show you how others control it. You'll always be glad you know.

All druggists sell Marmola at $1 a box. Or it is mailed direct in plain wrappers by Marmola Co., 1701 General Motors Bldg., Detroit, Mich.

MARMOLA
Prescription Tablets
The Pleasant Way to Reduce

DEAF
HEAR CLEARLY
and distinctly anywhere with a
Little Gem Ear Phone
Can be worn without headband. The latest patented perfect hearing device. Simplest and smallest. Awarded Gold Medal, Panama-Pacific Exposition. Its superior qualities still unchallenged. Do not pay exorbitant prices for large, cumbersome instruments. The Auto Massage stops Head Noises. Every instrument guaranteed. Expert advice without charge. Call or write for booklet.
GEM EAR PHONE CO. OF CALIF.
909 Hollingsworth Bldg. 608 S. Hill St.

To keep you lovely —all day long

The girl who prides herself on her attractiveness calls Bathasweet her favorite luxury, not only because it entrances her senses, but because it adds so greatly to her loveliness thruout the day.

With it she bathes in water as fragrant as a flower garden, and so soft it cleanses the pores as no ordinary water can, leaving her skin radiantly healthy and smooth as velvet to the touch. Then for the rest of the day an almost scentless perfume clings about her, keeping her always sweet and lovable.

Yet Bathasweet is inexpensive. In cans: 25c, 50c and $1.00. In beautiful glass package: $1.50. At drug and department stores.



FREE Mc-can 'most free if you mail this coupon with name and address to C.S. Welch Co., Dept. L.A. New York

BATHASWEET

How many people actually have halitosis (unpleasant breath)?

Read what dentists have to say about this:

EVERY reader of Listerine advertising knows about halitosis (unpleasant breath), that insidious thing that not even your best friends discuss with you.

Yet there are still a few "doubting Thomas" folks who think halitosis is only a state of mind.

Out of simple curiosity we put this question up to a carefully selected list of dentists—1000 of them—and in a letter asked them the following:

Do you ever use Listerine, in self-defense, in the mouth of a patient troubled with halitosis, unpleasant breath?

Please answer if you use it this way (1) Frequently, (2) Occasionally, or (3) Never.

Four hundred and forty replied as follows:

83% said "Frequently"
15% said "Occasionally"
Only 2% said "Never."

Now, what human being meets halitosis at closer range, face to face, than the dentist? And who would be a better judge of this condition—and how to combat it—than the dentist? — *Lambert Pharmacal Company, St. Louis, U. S. A.*

LISTERINE

—puts you on the safe and polite side

Special Note Well—it worked! For quite a while we challenged people to try Listerine Tooth Paste. Sales now show that when they try it they stick to it! LARGE TUBE—25 CENTS *Special Note*

In LOS ANGELES GALLERIES



"The Snow, Battery," in the George Bellows' memorial exhibition at the Los Angeles Museum.



"Waiting," by Winslow Homer, lent by Willetts J. Hole for the current loan exhibition at the Los Angeles Museum.





"The Crucifixion," by George Bellows, on view in the Bellows' memorial exhibition at the Los Angeles Museum.

"Desert Hills," by H. B. Wagoner, on view in the Stendahl Galleries.



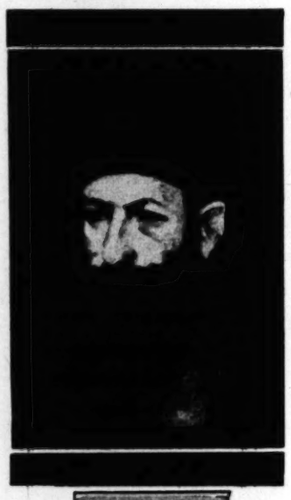
"Roof Tops, Cuernavaca, Mexico," by Gordon Coutts, now being shown in the Stendahl Galleries at the Ambassador.



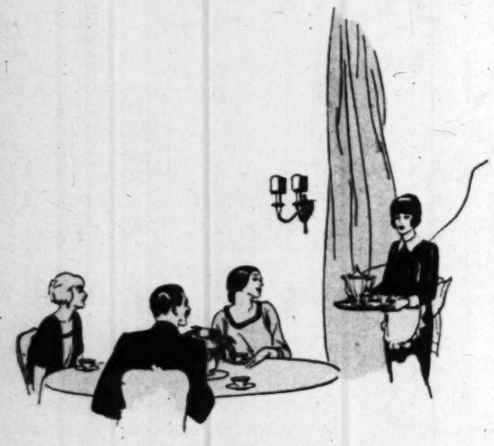
"Vale of Golden Dreams," by Thomas Moran, the dean of American painters, long a resident of Santa Barbara, now being exhibited in the Stendahl Galleries.



"The Medicine Blanket," by Robert Henri, lent by Miss Henrietta Shore for the loan exhibition in the Los Angeles Museum.



"The Cossack," by John Singer Sargent, lent by Mrs. Henry Everett for the loan exhibition in the Los Angeles Museum.



An extra shade of goodness

which is changing the habits of a nation



How many different coffees you have tasted! Thousands of blends that vary widely are served in America. Yet now in *all* our great cities one special blend of fine coffees has roused the enthusiasm of the most critical. Years ago it was known only to a few discriminating families and famous hotels. Today that shade of special richness in Maxwell House Coffee is swiftly changing the habits of a nation. The rare flavor and aroma of this blend will come to you with all the thrill of a new discovery.

It has pleased more people than any other coffee ever offered for sale



LES POUDRES COTY

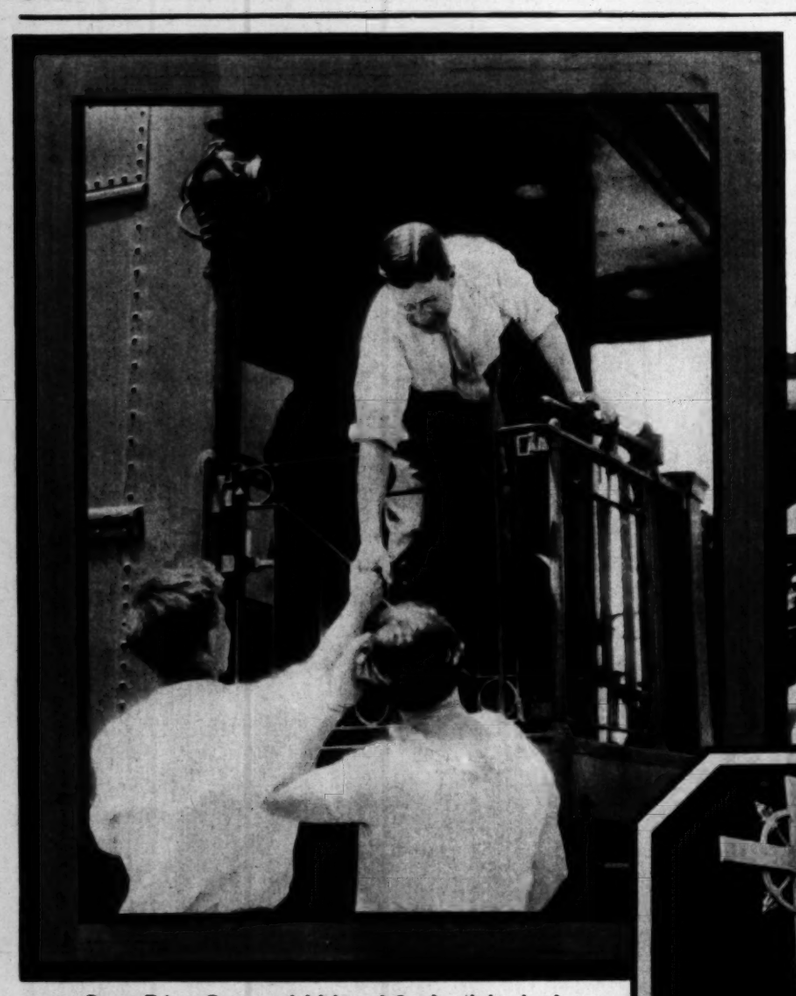
A woman, dewily fresh and like a flower, cool and fragrant in summer's cloying warmth — how admiration reaches out to her — and wonder at her constant loveliness. A personal exquisiteness which COTY Eau de Toilette *and* COTY Talcum, *soothing, refreshing, richly perfumed give to the body — and* COTY Face Powders *to the complexion with their scented, glorifying touch, creating together an atmosphere of dainty perfection.*



"ROUGE"
A booklet illustrated by
CHARLES DANA GIBSON
mailed upon request
COTY INC.
714 Fifth Avenue, New York
CANADA — 55 McGill College Ave., Montreal

PARIS · CHYPRE · L'OR
L'ORIGAN · EMERAUDE
LA ROSE JACQUEMINOT
JASMIN DE CORSE
L'AMBRE ANTIQUE
STYX AND MUGUET

A CROWN PRINCE - and Some Others



Crown Prince Gustavus Adolphus of Sweden shakes hands with an admirer from the back platform of his private car.
—"Times" Photo by George R. Watson.



Hundreds welcome Gustavus Adolphus, Crown Prince of Sweden, and the Crown Princess Louise on arrival in Los Angeles on their swing around America.—"Times" Photo by George R. Watson.



The Crown Prince of Sweden climbs down from the cab of one of the Santa Fe's big locomotives after taking a look at the machinery and the passing country.
—"Times" Photo by George R. Watson.



Renounced the world, yet—Mother Polycarpa, O. S. U., here shown, is a regularly commissioned postmistress, head of a boys' camp, manages a dairy and an 1,750-acre farm, is principal of a boarding school for 300 Dominican sisters, has charge of a convalescents' home, and has just been unanimously elected a director of a new golf club in Sullivan county, N. Y.
—Pacific & Atlantic.



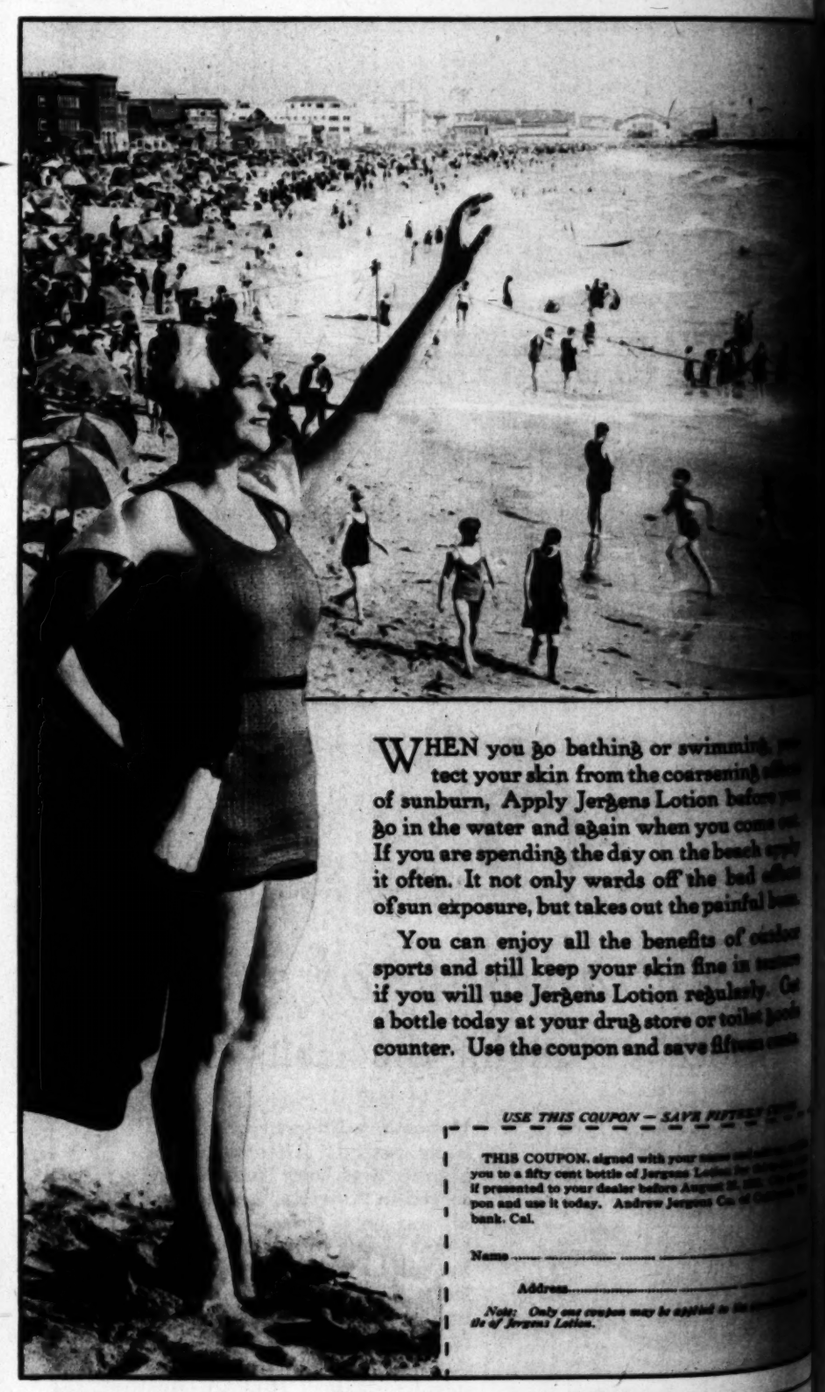
Smallest, and also highest, lighthouse. It is at Lake Arrowhead, nearly a mile above the sea, and is used to guide boats into port at the village. Miss Meredith Mathewson and Ben Day also are in the picture.
—Herbert Photos.



THE days of hose-wrestling are gone forever for the owner who has installed a Thompson Concealed Lawn Sprinkling System!
THOMPSON MANUFACTURING COMPANY
2351 East 7th Street - Los Angeles
Thompson Sprinkling Systems
Send for booklet



"Standard"
PLUMBING FIXTURES
When you begin to wonder which style of bath would suit you best or which kind of lavatory would be most attractive in your home—it is time to visit the Showroom. You can easily choose just the Plumbing Fixtures that will give distinction to a new home—added comfort to an old one—from the wide range you see here.
$44.70
for the popular Eaton Lavatories shown here, 20" x 24", complete with fittings.
Price subject to change; piping and labor not included.
Make selections here and order from your Plumber.
Standard Sanitary Mfg. Co.
Three Factories on the Pacific Coast
Los Angeles Showroom: 919 W. 7th St.
Telephone: Trinity 6311
Write or telephone Showroom for Catalogue.



WHEN you go bathing or swimming, protect your skin from the coarsening effects of sunburn, Apply Jergens Lotion before you go in the water and again when you come out. If you are spending the day on the beach apply it often. It not only wards off the bad effects of sun exposure, but takes out the painful burn.
You can enjoy all the benefits of outdoor sports and still keep your skin fine in texture if you will use Jergens Lotion regularly. Get a bottle today at your drug store or toilet goods counter. Use the coupon and save fifty cents.
USE THIS COUPON — SAVE FIFTY CENTS
THIS COUPON, signed with your name and address, entitles you to a fifty cent bottle of Jergens Lotion, by depositing it if presented to your dealer before August 31, 1921. Clip the coupon and use it today. Andrew Jergens Co. of Cincinnati, Oh. bank. Cal.
Name .....
Address .....
Note: Only one coupon may be applied on the purchase of Jergens Lotion.

Free INFORMATION
The "Direct-U" Department of The Times will gladly direct you where to purchase any of the articles advertised in this or any other section of The Times. Just phone or write
"DIRECT-U" Department
LOS ANGELES TIMES
METROPOLITAN 0700





Ben Turpin's third matrimon marriage to Babette Elizabe The pair have just returned



Ralph Ince recently celebrated his marriage to Lucilla Mendez, daughter of the former Dictator of Venezuela.
—Photo by Seely.

Weekly Film Pictorial Section

Los Angeles The Pre-view Sunday Times

SUNDAY MORNING, AUGUST 8, 1926

Edited by EDWIN SCHALLERT

NEWLYWEDS and NEARLY-WEDS



Laura LaPlante and William A. Seiter plan to have an elaborate wedding in October, and Hollywood was scarcely surprised when they announced their engagement several months ago.
—Photo by Freulich.



Mae Murray is the Princess Divani now. Her husband glories in the title of Russian prince, tracing his royal lineage to Georgia, in Russia.



Ben Turpin's third matrimonial venture culminated in his marriage to Babette Elizabeth Dietz several weeks ago. The pair have just returned from their honeymoon.



When Mae Busch decided to marry, her choice fell, not upon a man of pictures, but upon a civil engineer. He is John E. Cassell. He has reputedly also made much money in oil.
—Photo by Louise.





Rabbi Isaacs recently celebrated his marriage to Lucille Mendez, daughter of the former Dictator of Venezuela.
—Photo by Seely.



Eddie Sutherland, not many weeks ago, hastened New Yorkward to marry Louise Brooks. They should be the happy bride and groom by the time this appears.





Richard Arlen has captured the heart of little Jobyna Ralston, of Harold Lloyd fame, and the two plan to marry in the near future.

Mr. and Mrs. Robert Z. Leonard. The romance between Gertrude Olmstead and Leonard has been flourishing for many months —and recently climaxed in their marriage.

The PLAYER Parade



Virginia Vance's smile has brightened many an Educational Comedy. She is extremely versatile—and it is unnecessary to add that she is extremely pretty. —Photo by Witzel.



An unusual group—for one picture. Many of the most prominent screen players are included in this view, taken at the beach.



The sheik and his trophies. Otherwise Rudolph Valentino at home.



That enigmatical expression! It is part of Lya de Putti's charm. Miss de Putti recently arrived from Europe, stopped in New York to do the leading feminine role in "Sorrows of Satan," and is said to be coming to Hollywood in the near future. —Photo by Muray.



Much awaited—a bit of pathos. Betty Boyd has three men to "support" in her comedies with Joe Rock. Top to bottom, they are "Fat" Alexander, "Kewpie" Ross, and "Fat" [illegible]



George J. Karamano, Greek actor, who has just arrived in Hollywood from New York, where he took the leading role in "Virtuous Liars," a Whitman Bennett feature. Karamano was a captain in the Greek army during the war, later serving as military attache to the Greek delegation at the Versailles peace conference.

Shades of old Sennett days! Remember this foursome, who have just completed playing in "The Nervous Wreck," when they romped through Mack Sennett comedies? They are Phyllis Haver, Mack Swain, Vera Steadman and Chester Conklin.



These modern mermaids are always springing something new. Doris Hill, Myrna Loy and Jane Winton have pinned decorations on their bathing suits—just to be different.



She's a wife to [illegible]—except when she [illegible] a-golfing of a [illegible] day. Kathryn Perry, off-screen, is Mrs. Owen Moore. Her activities, though, confined almost [illegible] to playing the wife in various husband. She has just commenced [illegible] new series of "The Married Life of [illegible] and Warren.

Beh Jove—or [illegible] have you? David Torrence enacts the role of Noel Coward in the Metro-Goldwyn-Mayer Neilan production "Diplomacy."

Under the LIGHTS

By WHITNEY WILLIAMS

VON STROHEIM casts are classics. They are the last word in types and realism—and their acting is always unimpeachable. One sees life as it really exists, not the mere pitter-patter that the majority of story writers devise for the screen—through the delineation of characters by these characters.

"The Wedding March," von Stroheim's present production, has for its principals as able a group as the director has ever assembled for one picture. Von Stroheim himself enacts the leading role, and for his leading lady has Fay Wray, whom he selected from all the girls in Hollywood. Miss Wray is the order of Mary Philbin in —and in "Merry-Go-Round" von heim made Mary Philbin act as she even imagined she could. Matthew Betz is a butcher—a ravisher of women as well as a slaughter of cattle.



FAY WRAY

Dale Fuller, who was seen important a part in ed," likeshe has a ment role, as Hughie as the -keeper. George George cott, as a pair of



DALE FULLER

ers as ever trod under the are the queen and king, the ts of von Stroheim.

"—and Lilyan Tashman

the stage play, "Rain," is the screen it should, properly handled, turn out to be one of great pictures of the year. It has a powerful theme—and a unique one. It cannot be filmed in the hit-or-miss fashion so often the case in the past with stories of a more or less ticklish nature. Tact, on the part of both scenario writer and director, will necessarily have to enter into its production—tact, and the power to narrate through the medium of the camera, a story which might easily become offensive to a certain class of people.



LILYAN TASHMAN

Jeanne Eagels played the role of Sadie Thompson on the stage. No one could portray the character more advantageously upon the screen than Lilyan Tashman. She has the ability to assume almost any type of role perfectly—and the talent to carry one's interest to the very last foot of film. She could be convincing as the most critical might wish—and with her personality make of the part a beautiful characterization.

Coming Out of Their Infancy

Metro-Goldwyn-Mayer have just executed a master stroke. They have cast a real, honest-to-goodness Scotchman to play the part of a Scotchman in "Annie Laurie." David Torrence is the man for the little significance may be attached to the unusual part. No doubt it will mean a revolutionary step of the en- casting room, for never in the past, ever heard of a company delegating to a man a role of his own nationality. This action on the part of M-G-M places them pioneers in a little-explored field.



DAVID TORRENCE

"The Crisis" Again

"The Crisis," Winston Churchill's famous novel, is to be refilmed. Seven or eight years ago it was made with Bessie Eyton and Thomas Santschi in the leading roles. Their performances, as were those of the casts', were superb and the picture fairly reeking in human interest and entertainment value. George Fawcett was particularly fine. M-G-M will have to expend much time and energy if they plan to top the first version of the story. As I recall it, the continuity was exceptionally written, the action not lagging in interest in a single scene. The subject material is there—it remains to be seen what will be made of it.

The New Westerners

There appears to be a new line-up of western heroes, playing in two reel series. Wallace MacDonald has deserted the pictures for a time to make a series for Universal called "Whispering Smith Rides." He enacts the role of the time-honored romantic cowboy.



WALLACE MacDONALD

In the M-G-M series, Francis McDonald is cast as the fighting puncher who always rescues the heroine "in the nick of time."

And last, but not least, is Col. Tim McCoy, Indian expert, who is to star in a series of western films for M-G-M. McCoy is a real westerner who has spent most of his life on the Wyoming range

Starring in the Omng

Huntly Gordon tells me that he has to carry an interpreter every time he goes into the restaurant at Universal City. The menus are being printed in German and Huntly cannot read the language as he must, of necessity, have his script translated so that he may eat.



Much avoirdupois—and a bit of pulchritude. Betty Boyd has three men to "support" in her comedies with Joe Rock. Top to bottom, they are "Fatty" Alexander, "Kewpie" Ross, and "Fat" Kerr.



She's a wife to them all—except when she goes golfing of a summer's day. Kathryn Perry, off-screen, is Mrs. Owen Moore. Her film activities, though, are confined almost entirely to playing the wife to various husbands. She has just commenced a new series of "The Married Life of Helen and Warren."



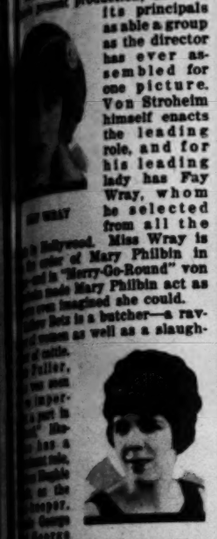
Bah Jove—or what have you? David Mc enacts the role of Reggie Cowan in the Marshall Neilan production of "Diplomacy."

Under the LIGHTS

By WILLIAMS

VON STROHEIM casts are classics. They are the last word in type and realism—and their actors unimpeachable. One sees life as it really exists, not the over-dramatization that the majority of story writers devise for the purpose through the delineation of their characters.

"The Wedding March," von Stroheim's present production, has for its principals as able a group as the director has ever assembled for one picture. Von Stroheim himself enacts the leading role, and for his leading lady has Fay Wray, whom he selected from all the girls in Hollywood. Miss Wray is the sister of Mary Philbin in the picture and in "Merry-Go-Round" von Stroheim made Mary Philbin act as she never imagined she could.



FAY WRAY

Dale Fuller is a butcher—a ravisher of women as well as a slaughterer of cattle. Miss Fuller, by the way, was seen to important advantage in the part she played in "Ben-Hur." She has a small role in the von Stroheim picture, but she makes the most of it. George Fawcett, as the father of the pair of degenerates as ever trod under the heel are the queen and king, the creations of von Stroheim.

Lilyan Tashman

The stage play, "Rain," is the screen it should, properly handled, turn out to be one of the pictures of the year. It has a powerful theme—and a theme it cannot be filmed in the hit-or-miss fashion so often the case in the past with stories of a more or less ticklish nature. Tact, on the part of both scenario writer and director, will necessarily have to enter into its production, and the power to narrate through the medium of the screen a story which might easily be offensive to a certain class of people.

Lilyan Tashman played the role of Sadie Thompson on the stage. No one could portray the character more unctuously upon the screen than Lilyan Tashman. She has the ability to assume any type of role perfectly—and the ability to carry one's interest to the very last foot of film. She could be nothing as the most critical actress wish—and with her personification of the part a beautiful characterization.



DAVID TORRENCE

Getting Out of Their Infancy

Metro-Goldwyn-Mayer have just pulled a master stroke. They have cast a real, honest-to-goodness Southerner to play the part of Colonel Lan- David Torrence is the man.

Over Again

"Hearts," Winston Churchill's novel, is to be refilmed. Some eight years ago it was made Bessie Eyton and Jack Holt in the leading roles. The performances, as were those of the casts', were superb and the picture fairly reeking in heart and entertainment interest, but George Fawcett was particularly

Studios will have to expend much time and money if they plan to top the version of the story. As I recall the continuity was excellently written, the action not allowed any interest in a single character. The subject material is there for anyone to be seen what can be made of it.

Other Westerners

There appears to be a new line-up of cowboy heroes, playing in two different series.

Allen MacDonald has deserted the saddle for a time to make a series for Universal called "Whispering Smith Rides." He enacts the role of the time-honored romantic cowboy.



ALLEN MACDONALD

In the M-G-M series, Francis McDonald is cast as the fighting puncher who always gets the heroine "in the nick of time."

Last, but not least, is Col. Tim McCoy, Indian expert, who is starred in a series of western films for F.B.I. McCoy is a real westerner who has spent most of his life on the Wyoming range

Nothing in the Offing

Sammy Gordon tells me that he is through as interpreter every time he goes into the restaurant in Culver City. The menus are printed in German and French so that I cannot read the language by guest, of necessity, have to be translated so that he can eat.



Another contest winner—newly arrived upon the screen. Hazel Forbes won the American Beauty contest in the East and was immediately signed by the Paramount organization for featured roles.



Dorothy Gulliver is doing her first small lead in "The Collegians," the new series of two-reelers upon which Universal is pinning so much hope. Miss Gulliver was a beauty contest winner, and had never done a bit of work before the camera until six months ago.—Photo by Freulich.

Constance Howard is already more or less known for her work on the New York stage—and because she is Frances Howard's little sister. Douglas MacLean chose her for his leading lady in "Ladies First."—Photo by Seely.

NEW-TIMERS



Jane Fooshee has been on the stage for over two years, but she hopes now for a career on the screen. She played the starring role in "No, No, Nanette" here recently. —Photo by Milligan.

Left—Out of the East—and the Follies—has appeared another young dancer who is trying pictures. Reata Hoyt played in "The Lily," in which Belle Bennett was featured. —Photo by Autrey.



Patricia Avery has come up from the secretarial ranks to the second feminine lead in "Annie Laurie," with Lillian Gish. She was selected because of her unusual type of beauty and poise. —Photo by Louise.

And still they come—the newcomers! There are so many of them arriving that it has become necessary to coin a new name for them, or at least to popularize it. The present year promises to be just as gala a year for discoveries as 1925 was—and it is evident, too, from this group, that the films do not altogether prefer blondes, for there are several brunettes among the later arrivals as well.



Poudres de Luxe of
PIVER

SOOTHING as a scented Oriental dawn—smooth, light, fragrant—for baby or madame.

AZUREA — Intangible aroma of life and love
LE TREFLE INCARNAT — The yearning of unknown dreams
FLORAMYE — Subtle fragrance of hidden gardens
POMPEJA — Faint fragrance of ancient grandeur

In sifter-top metal boxes 40c each

L. T. PIVER
(Fondée en 1774)
New York PARIS Montreal

L. T. PIVER, Inc. 118 E. 16th Street New York, N. Y.
L. T. PIVER, Ltd. 46 St. Alexander St. Montreal, Canada

I am sending 25c for a "Get Acquainted" Package of Fétiche Perfume, Sachet, and Face Powder, in Bonanbo (Sun Tan) the new day-shade, and copy of "Three Centuries of Beauty Secrets."(B)

Name_____
Street_____
City_____ State_____

SEEN and SCENES



A sheriff out to get his man. Otherwise, Harold Lloyd—caught in the act of playing his own father in "The Mountain Boy."



"The minute that seems a year." Circumstances often alter cases—that being the raison d'etre for Douglas MacLean's apparent lack of hospitality. This is a scene from "Ladies First," in which he is supported by Constance Howard and George Pearch.



Hot stuff and an informal pose. Buster Keaton and Marion Mack look quite old-fashioned in this shot from "The General," Keaton's new comedy.



Old-fashioned romance is always appealing. This beautiful garden view of Richard Barthelmess and Dorothy Dunbar is a scene from "The Amateur Gentleman," which was recently completed.



Just an old-fashioned maid. Edna Murphy plays opposite Francis McDonald in "The Silent Panther," the first of a new series of western dramas.

Harry—"The Strong Man." That is the title of Langdon's next comedy for First National. He is disclosed here in his typical pose and manner.

"BLARNEY"



"Champion of Ireland!" F finction—and then his grief



True to type, the el transfers her affection bine to his fate af Malcolm Waite app Johnson.

BLARNEY" originally w known as "In Praise of Jam arabine."

The Metro-Goldwyn-Mayer v of Donn Byrne's story mig ll be termed "In Praise of Ral ayes." For the erstwhile Sc t leading man consistently hol r interest as the egotistic arming Irish youth—James Ca e.

Praise, also, goes to Marcel D no, who deftly directed this s rking story of a boy's rise a ll. Taking four completely diff characters, he has made ea tinctive, representative of a c in group of humanity.

Dealing with the quaint—fro e 1926 vantage point—period e 1870's, "Blarney's" interest chiseled by the setting. Th e when dashing ladies wo r chic bonnets far back on the ds, when their voluminous skir alled along the floor, when be g was illegal in the state of Ne ork, when champions of that spo orned the use of gloves.

"Blarney" should have a wi eal. It has thrills, comed ugh romance to satisfy the ma e girls—and others—as well thentic character work a ches of satisfying satire. A fi ture, that should enjoy extensi pularity.

In the character quadrangl alph Graves, of course, is ou nding.

James Carabine, in the Grave nner, is the personification s ng egotism, of that brand tally unconscious, so ingratiatin t it attracts rather than repel Carabine, boxing champion nd, believes himself favored b gods. Arriving penniless an tally unknown in New York Cit acquires a moneyed "backer as a number of important dec ns, marries the beguiling lady h heart and . . .

"Ain't it the truth?" . . . . .

Like most human beings, you probably tell white lies about some of the little things of life.

You say you brush your teeth, for instance, three or two times a day—where *once* would be nearer the truth.

Most of us are lazy in the same way and say the same thing.

In fact, there are still some people who lie about taking a cold bath every morning. Usually they don't and many days they miss the morning bath entirely.

Isn't it true, though, that many of the little duties of life are more irksome than the bigger ones?

Tooth brushing is a good example.

Realizing the truth of this, we set out deliberately to formulate a dentifrice that would furnish *the easiest, quickest way* to clean teeth. In fact, a tooth paste efficient even in the hands of lazy people—for in tooth brushing, at least, the word, *lazy*, applies to so many of us.

Listerine Tooth Paste is really very easy to use. It works fast. Just a minimum of brushing and your teeth feel clean—and actually *are* clean.

You have the job done almost before you know it.

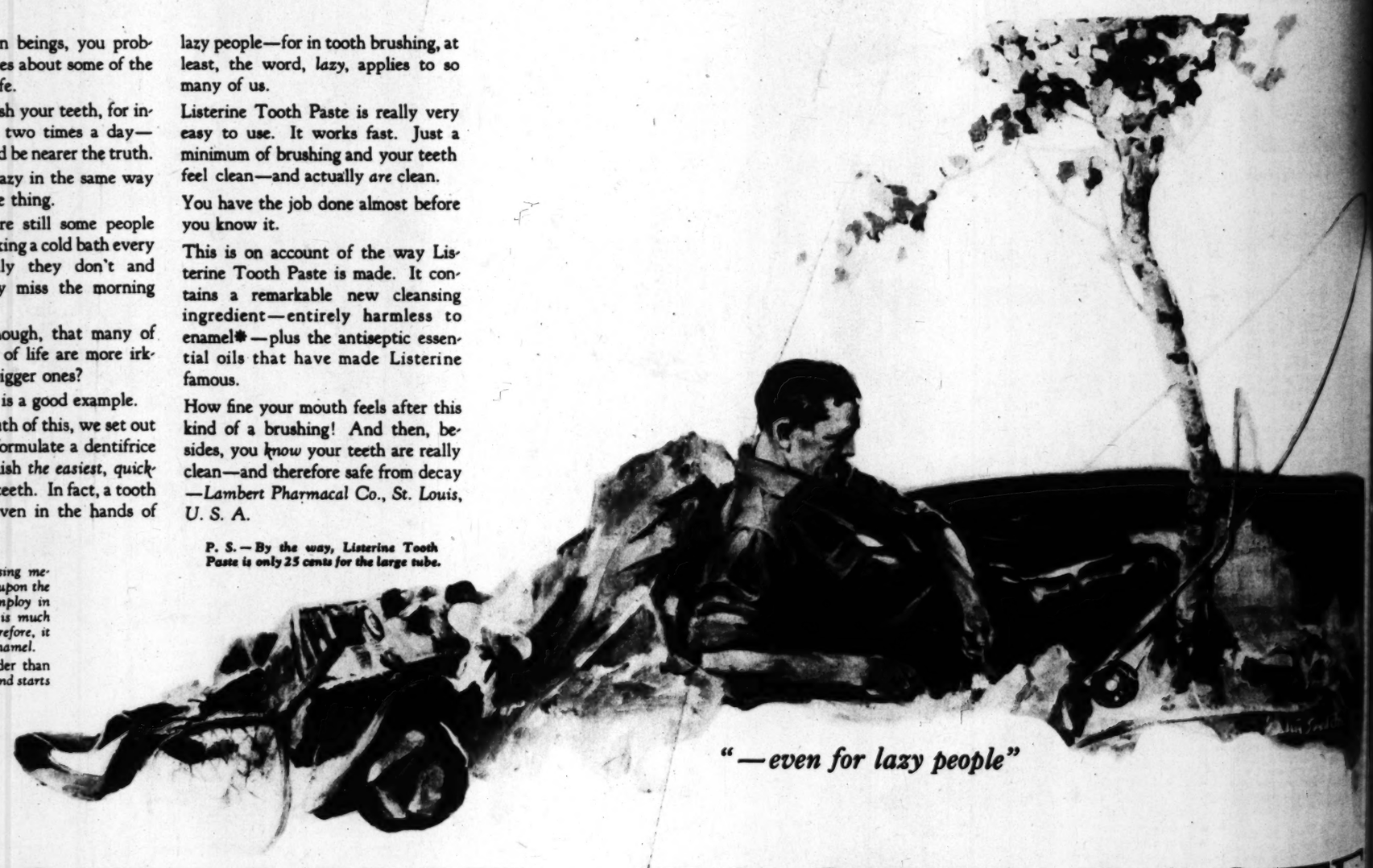
This is on account of the way Listerine Tooth Paste is made. It contains a remarkable new cleansing ingredient—entirely harmless to enamel*—plus the antiseptic essential oils that have made Listerine famous.

How fine your mouth feels after this kind of a brushing! And then, besides, you *know* your teeth are really clean—and therefore safe from decay —*Lambert Pharmacal Co., St. Louis, U. S. A.*

P. S.—By the way, Listerine Tooth Paste is only 25 cents for the large tube.

*This specially prepared cleansing medium (according to tests based upon the scale of hardness scientists employ in studying mineral substances) is much softer than tooth enamel. Therefore, it cannot scratch or injure the enamel.

At the same time it is harder than the tartar which accumulates and starts pyorrhea and tooth decay.



"—even for lazy people"

LISTERINE TOOTH · PASTE

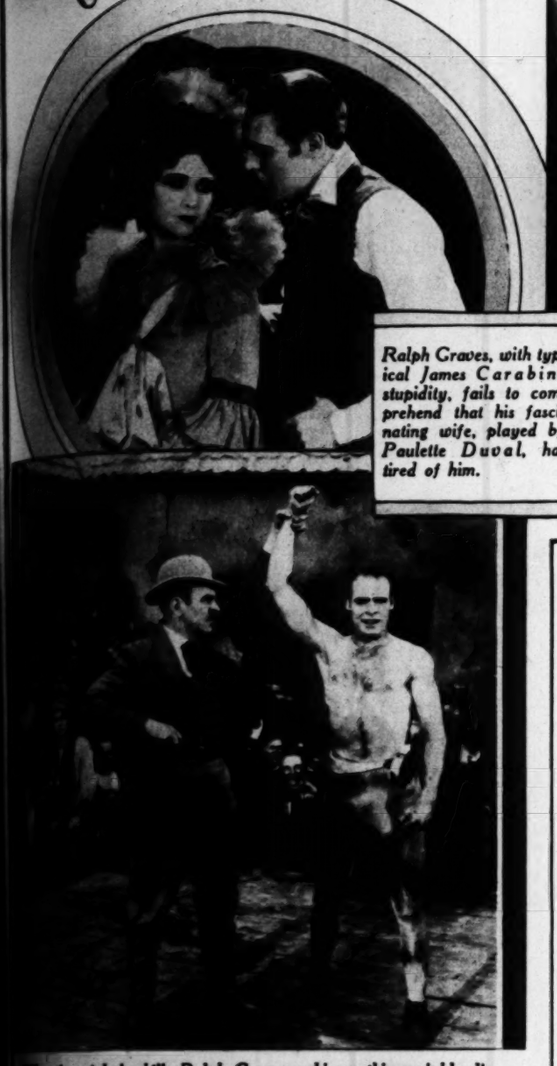
-- easy to use

COPYRIGHT 1926, LAMBERT PHARMACAL CO.



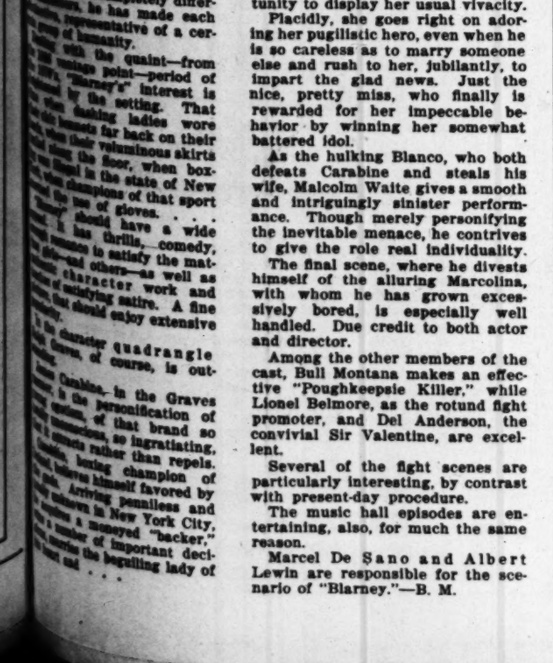
"BLARNEY"

The '70's again—with the prize ring as a setting for one of the most entertaining pictures of the season.



Ralph Graves, with typical James Carabine stupidity, fails to comprehend that his fascinating wife, played by Paulette Duval, has tired of him.

"Champion of Ireland!" Ralph Graves achieves this enviable distinction—and then his grief begins.



True to type, the elusive Paulette, as Marcolina, transfers her affections to the winner, leaving Carabine to his fate after the "championship fight." Malcolm Waite appears as the victorious Blanco Johnson.

"BLARNEY" originally was known as "In Praise of James Carabine."

The Metro-Goldwyn-Mayer version of Dana Byrne's story might well be termed "In Praise of Ralph Graves." For the erstwhile Sennett leading man consistently holds our interest as the egotistical, cowering Irish youth—James Carabine.

Praise, also, goes to Marcel De Sano, who deftly directed this absorbing story of a boy's rise and fall. Taking four completely different characters, he has made each a true representative of a certain group of humanity.

Starting with the quaint—from the vantage point—period of 1875, "Blarney's" interest is increased by the setting. That the dashing ladies wore their skirts far back on their hips, when their voluminous skirts swept the floor, when boxing was illegal in the state of New York, when champions of that sport wore the use of gloves. . . . "Blarney" should have a wide appeal. It has thrills, comedy, romance to satisfy the matter-of-fact and others—as well as fine character work and a bit of satisfying satire. A fine picture that should enjoy extensive popularity.

In the character quadrangle Ralph Graves, of course, is outstanding. James Carabine, in the Graves version, is the personification of egotism of that brand so full of naïveté, so ingratiating, that it attracts rather than repels. Paulette Duval, boring champion of Ireland, believes himself favored by the fair sex. Arriving penniless and unknown in New York City, he captures a moneyed "backer," wins a number of important decisions, cuts the beguiling lady of the title and . . .

Proves himself of the rare type that does not crumble, even under overwhelmingly adverse circumstances.

Paulette Duval, suave and silken, easily captures the honors among the feminine members of the cast. As Marcolina, darling of the music halls, she is singularly fascinating, managing an effect of smartness. Quite a feat in the costumes of another era.

Renee Adoree, as the faithful little Irish girl, is given no opportunity to display her usual vivacity.

Placidly, she goes right on adoring her pugilistic hero, even when he is so careless as to marry someone else and rush to her, jubilantly, to impart the glad news. Just the nice, pretty miss, who finally is rewarded for her impeccable behavior by winning her somewhat battered idol.

As the hulking Blanco, who both defeats Carabine and steals his wife, Malcolm Waite gives a smooth and intriguingly sinister performance. Though merely personifying the inevitable menace, he contrives to give the role real individuality.

The final scene, where he divests himself of the alluring Marcolina, with whom he has grown excessively bored, is especially well handled. Due credit to both actor and director.

Among the other members of the cast, Bull Montana makes an effective "Poughkeepsie Killer," while Lionel Belmore, as the rotund fight promoter, and Del Anderson, the convivial Sir Valentine, are excellent.

Several of the fight scenes are particularly interesting, by contrast with present-day procedure.

The music hall episodes are entertaining, also, for much the same reason.

Marcel De Sano and Albert Lewin are responsible for the scenario of "Blarney."—B. M.



Renee Adoree makes Peggy much the regulation "girl who was left behind." The customary Adoree fire is entirely absent from this characterization.

As JIGGS sees THEM



The pathos of Lillian Gish brought out in this pose. Jiggs is doing his best to portray the mistress of tragedy. —Photo by Gillum.



According to Jiggs, Roy d'Arcy is the crown prince of villains. Jiggs' attempt to impersonate him is handicapped by his lack of longer teeth. —Photo by Gillum.

From the sidelines of the studio set Jiggs, the M-G-M dog wonder, watched Mae Murray and this impersonation of the star is the result of his observations. —Photo by Gillum.





(Right) "Doug Fairbanks is one of my favorite screen stars," says Jiggs, and proceeds to imitate the athletic actor by leaping over the top of a "No Parking" sign. —Photo by Gillum.

Custom Car Luxury Without Custom Car Cost



Studebaker Big Six Custom Brougham—$1985

Prices Studebaker Custom Cars

Standard Six Custom Sedan	$1385
Big Six Custom Brougham	1985
The President, a Big Six Custom Sedan (*for seven*)	
Mohair or Broadcloth Upholstery	2145

Prices f. o. b. factory Including full equipment, 4-wheel brakes and disc wheels

THE last word in a car of custom perfection . . . for the first time in a car of economical production! In this Big Six Custom Brougham, Studebaker has combined One-Profit value with custom design . . . has associated new custom luxury with customary Studebaker economy because it is wholly Studebaker built to give Studebaker buyers the benefit of One-Profit manufacture.

And custom treatment inside as well as out!—broadlace trim, Butler finish hardware and fine Chase Mohair, with the swift and silvered figure of Atalanta poised above its radiator. Powered with the quiet and resourceful Studebaker L-Head motor, which has enabled the Big Six to outsell every other car of equal or greater rated horsepower.

A brougham with the pride of custom lines for a woman, the economy of a One-Profit price for a man, and the thoroughbred air that quickens the young to step on it and go!

Equipment

No-draft ventilating windshield, bumper and bumperettes, engine heat indicator and gasoline gauge on the dash, coincidental lock, oil filter and air purifier, automatic windshield cleaner, automatic spark control, rear-vision mirror; and two-beam acorn headlights, controlled from steering wheel.

THE STUDEBAKER CORPORATION OF AMERICA · SOUTH BEND, INDIANA

BARBECUING *here, there & everywhere*



Since breakfast riding parties are in such vogue nowadays, it remained for Bebe Daniels to give one recently to a host of friends. After the ride the guests barbecue-breakfasted.—Photo by Richee.

By GRACE KINGSLEY

"IF YOU aren't barbecuing these days, you simply aren't in it," remarked Stella, as she turned her car aside hastily just in time to miss hitting Mary and Jack Ford's machine, as we speeded over to Kathleen Clifford's barbecue party in Clifford Square, Burbank, near the First National Studios.

We found a grove of trees where it was heavenly cool, and where the barbecue party was to be held.

The party was a big one, and we had all gone first to Kathleen's house in Beverly, where we had nice cool glasses of ginger ale and lemonade, and then on to the barbecue.

IN THE sylvan shades, Eddie Carew directed a picture, showing Rosetta Duncan pretending to be trying to sell Lew Cody a lot. Just then Cyril Chadwick, as the typical English tenderfoot, came along, and Rosetta hit him over the head with a sign-board and took his check-book away from him, writing out a check for a sale.

Dinner was served under the trees on long tables, and as the benches were nailed tight to the tables, each man had to lift his lady over into her place. After dinner, we played the game with the egg and spade, in which you are supposed to run without spilling the egg off the spade, and afterward Lew Cody ran a handicap race with Al Rogell, with Lew carrying Kathleen Clifford.

Kathleen, as usual, was the life of the party.

"Or one of the lives," qualified Stella, "because, of course, nobody could be quite The life with a capital T as long as Rosetta Duncan was along."

BREAKFAST riding parties are in great favor these days, too. Bebe Daniels gave a very pleasant one the other day.

The breakfast was a barbecue breakfast and was served over in Griffith Park under some big trees. Afterward, everybody, men and girls both, played baseball and other games, with Buster Collier and Eddie Lowe holding a wrestling match, and Rudy Valentino and Jack White running races.

They were like a bunch of kids, those film stars.

"Oh, look what they're doing now!" exclaimed Stella.

Kathleen Clifford was promoting a hill-rolling match. That means everybody rolls down hill and tries to see which can get to the bottom first. Kathleen won, but was laid up in bed for two days afterward. She had managed to bump along instead of roll, and had landed on the back of her neck.

ILYAN TASHMAN, of course, came with Eddie Lowe, and Pauline Starke and Jack White, who used to be engaged, and who are still on excellent terms if not actually hand-holding ones, were there together, too.

Ena Gregory and Al Rogell, who are supposed to be engaged, and who were indeed on the point of announcing the fact at the party—only Ena's mamma begged her not to for a while—were there and, of course, being in western pictures both naturally were good riders.

Marie Mosquini looked pretty as a picture, and, of course, beat everybody excepting Bebe Daniels with her riding stunts, and there was lovely Diana Kane, Lois Wilson's sister, and Anna Q. Nilssen, Mr. and Mrs. Howard Hawks, the Fords, and Mr. and Mrs. Frank Borzage.

After the picnic party, everybody went to Bebe Daniels' house for tea and a rest; and while the guests were inside, the horses, tethered in Bebe's grounds back of the house, ate all her nice young bamboo sprouts and corn.

IT IS wonderful, these outdoor parties that are being given nowadays. Doraldina and her handsome husband, Frank Saunders, gave one the other evening at the home of friends, the Moaks, in Coldwater Canyon. Doraldina has a new home of her own, surrounded by a couple of acres of ground, and here the famous dancer keeps herself in condition by actually hoeing in the garden—I've seen her doing it and there was no photographer around, either—but the house isn't quite large enough for the party which Doraldina felt coming on the other day.

"Doraldina is a good picker of houses for parties," said Stella, as we arrived at the beautiful rambling house, built on a little rise of ground against one of the big hills, beneath the shade of a tremendous ancient oak tree. There were seats and swings beneath the big tree, and most of us preferred to remain out there in the warm summer evening.

We met Sylvia Breamer and her husband, Dr. Martin. He is great fun, and when a couple of society flappers passed about their funny little card of rules which had been printed for the party, entreating everybody famous to sign his or her name, Dr. Martin signed one "Harold Lloyd" and the other "Ruth Chatterton."

"Those flappers when they get home will explain, 'Why, I didn't know they were there,' and get a great thrill out of it!" explained the Doctor.

Sylvia is looking awfully pretty and is sweeter than ever. I think she is planning to return to pictures. She has done only one since she was married.



Had it not been for her mother, Ena Gregory would have announced her engagement to Al Rogell at Bebe's party.

Stella says that Sylvia Breamer may go back into pictures. She has been seen only once on the screen since her marriage.—Photo by Waxman.

SUPPER was served to the guests wherever they happened to be, whether in the front garden or in the house, and delicious barbecued meat it turned out to be. Russell Simpson had barbecued the meat in the huge oven on his own country place, and the Simpsons' servant had brought it along with them in their car. As they got lost on the way, supper was late.

"We traveled up every canyon in Beverly Hills looking for this hide-away," exclaimed Mrs. Simpson. "We got so hungry that I felt sure we should be compelled to sit down by the wayside and eat the meat ourselves. Only in that case, of course, we shouldn't have dared show up at the party."

DORALDINA danced for us after dinner, though how she got up the energy after preparing for that huge party I don't know. She is one of those marvelous hostesses who seems to be leaving her guests entirely to their own devices, but who nevertheless is here, there, and everywhere, seeing that everybody has a good time.

Doraldina has been keeping in dancing form not only by practicing daily, and by working in her garden, but by walking five miles every morning as well! She deserves to look as pretty and to be in as fine condition as she is.

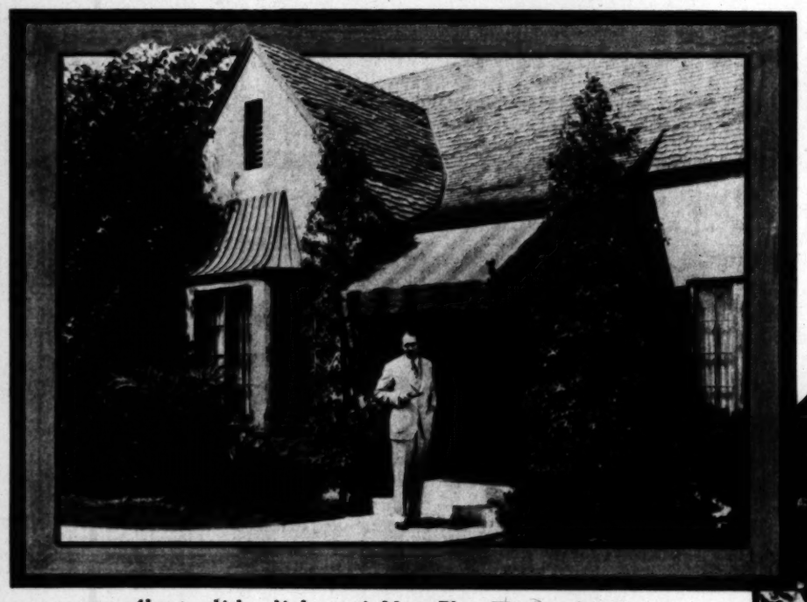
"And aside from all that," remarked Stella, "Dorie—all her friends call Doraldina 'Dorie'—has the very prettiest arms, hands, legs and feet in the world, I'm sure."

Alan Hale and his wife were there, and Stuart Holmes and his wife, Creighton Hale, and others, including a good many society people.

Creighton Hale's band was present, and entertained us, Creighton proving a very excellent saxophonist, indeed.

"If ever Creighton is working in a picture where the orchestra gives out, he and his gang could certainly oblige," remarked Stella.

That HOME ENVIRONMENT



Almost as high as his house—is Monte Blue. This Beverly Hills home was purchased by the Warner Bros. star over a year ago.



Satisfaction to Robert Frazer means a home, a car, a bag of golf clubs—and the time to play his favorite game. Apparently he has all the essentials here.—Photo by Staub.

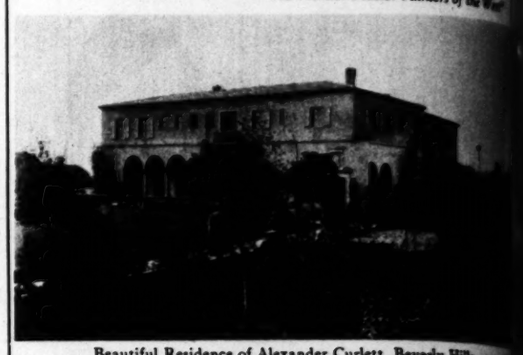


Up in the air over Hollywood. Elinor Fair found this perch in the Hollywood hills and is seen enjoying the view from her balcony.



An intimate conversation! Jean Hersholt has a penchant for chow puppies and has several prize winners. Here is one of his favorites.

D. Zelinsky & Sons INCORPORATED San Francisco • Los Angeles
"The Premier Master Painters of the West"



Beautiful Residence of Alexander Curlett, Beverly Hills

The charm of the harmonious and decorative home atmosphere is sure of realization through this firm of master painters.

A Metropolitan Western City

If all the buildings ...country estates... homes...civic buildings...and industrial factories that have been painted by this 40 year old firm could be grouped together, it would create a new Metropolitan City larger than any on the Pacific Coast.

For over 40 years D. ZELINSKY & SONS, Incorporated have been doing this sort of work in a manner all their own. A performance of distinction in achievement and fidelity of purpose that has placed them at the peak of their profession.

D. Zelinsky & Sons INCORPORATED

San Francisco 165 Grove Street Phone Market 721

Los Angeles 230 West 10th St. Phone WEstmore 8117

Send Name for Free Booklet "Harmony in Painting."

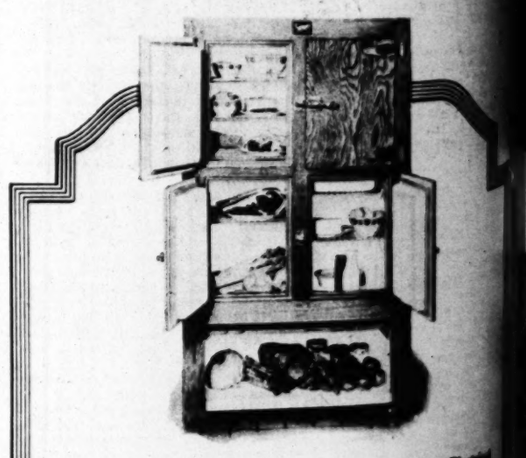
Name_____ Address_____

City_____ State_____

Interested in Home Painting ☐ Commercial Painting ☐ Please check



There's an irresistible appeal about the friendly light of a table lamp—a subtle invitation to relax and read at leisure. The lamp pictured above was selected from beautiful models being displayed in the Forve-Pettebone Studios, on Figueroa at Eighth.

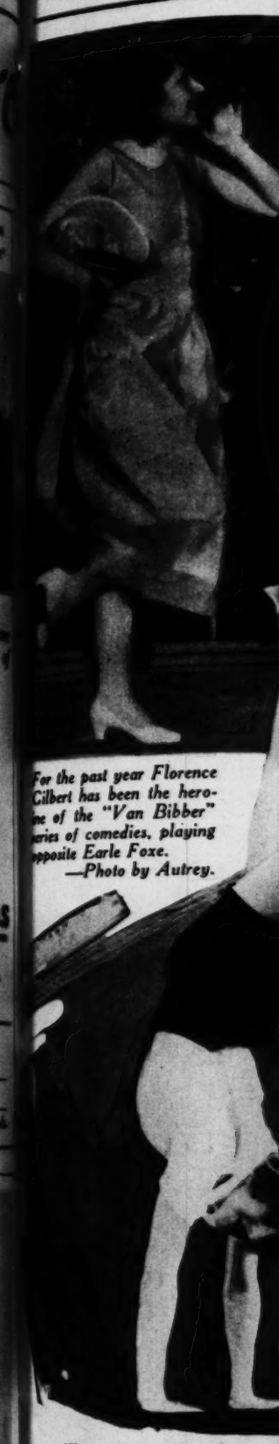


THE New Seeger Refrigerator built exclusively for Electrical Refrigeration has many new features: The Porcelain Drip frosting pan, eliminating the old style drainage; removable Porcelain Baffle Wall, for cleaning back of cooling unit; Vegetable Storage Compartment, keeping the vegetables fresh and full flavored.

The Representatives of Electrical Refrigeration and our own Salesmen will be pleased to show and demonstrate the new Seeger.

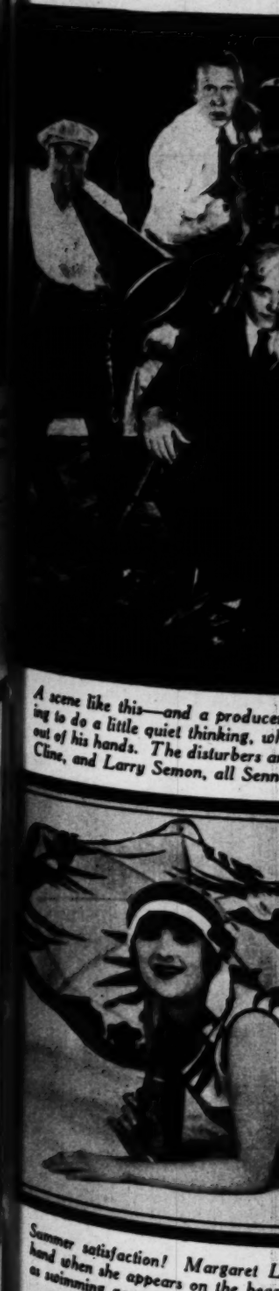
SEEGER REFRIGERATOR COMPANY
WHOLESALE WAREHOUSE & OFFICE
1340 East Sixth Street, Los Angeles, Calif.

Seeger REFRIGERATOR
Standard of the American Home



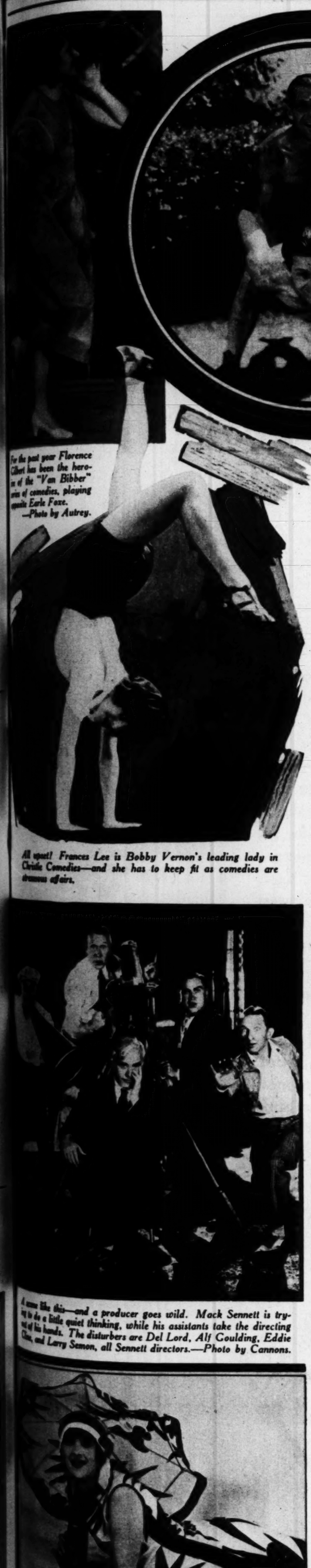
For the past year Florence Gilbert has been the heroine of the "Van Bibber" series of comedies, playing opposite Earle Foxe.—Photo by Autrey.

All upset! Frances Lee is [illegible] Christie Comedies—and she strenuous affairs.



A scene like this—and a producer ing to do a little quiet thinking, w out of his hands. The disturbers a Cline, and Larry Semon, all Sen

Summer satisfaction! Margaret L hand when she appears on the beac as swimming goes—well, that's an



For the past year Florence Gilbert has been the heroine of the "Van Bibber" series of comedies, playing opposite Earle Foxe. —Photo by Autrey.

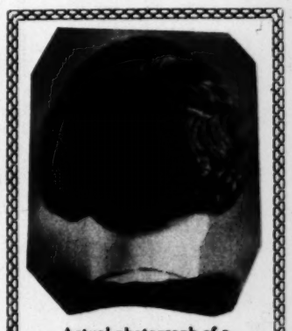


Strong men of the cinema. Both Reed Howes and Billy Sullivan make fight pictures—and occasionally they "work out" with each other. Howes is holding Sullivan.



Getting together! Jack Holt and Tony Moreno have a talk while their horses get chummy, too. Young Holt sits posed in dignified manner at the left.

Dorothy Phillips is one of filmdom's most ardent beach devotees.



Actual photograph of a
SHADOW EFFECT
Permanent Wave
Created by
IRENE JOHNSTON
originator of waves that "Suit One's Personality"
512 Loew's State Bldg.
Phone ME tpoltn 5676

HAL ROACH
COMEDIES
CONSISTENTLY GOOD.

All upset! Frances Lee is Bobby Vernon's leading lady in Christie Comedies—and she has to keep fit as comedies are strenuous affairs.

A scene like this—and a producer goes wild. Mack Sennett is trying to do a little quiet thinking, while his assistants take the directing out of his hands. The disturbers are Del Lord, Alf Goulding, Eddie Cline, and Larry Semon, all Sennett directors.—Photo by Cannons.



Summer satisfaction! Margaret Livingston has the season well in hand when she appears on the beach in this attractive outfit. As far as swimming goes—well, that's another matter.—Photo by Autrey.



Europe
CANNOT match those ravishing Spanish Complexions

So fine, so firm, so clear—their complexions are half the armory of conquest to those seductive Spanish beauties, the most magnificent women in Europe. And they preserve those lovely skins—now as always—with nothing but Castile toilet soap. The soap that all the world acknowledges as the very finest for a woman's delicate skin—made first in Spain six hundred years ago. Yes, we have refined it for you. We give you a shape exquisitely molded for your hand; a "hard-milled" soap that will last amazingly; a soap that will give you an instant, generous lather even in lukewarm water—one that will rinse instantly too. An exquisite Castile. You can get it almost anywhere. Armour, U. S. A.

Pure Olive Oil gives Doña Castile its color, fragrance and delicious blandness for delicate skins.

10 Cents

Doña CASTILE

When it's restful summer night—and with merry friends you stroll under the shimmering moon —have a Camel!



WHEN it's balmy summer evening and the work of another day is done. When gay friends gather and there's laughter and song on the veranda, in the moonlight—*have a Camel!*

For no other companion was ever so understanding, so loyal at the close of busy day as Camel. No other cigarette made ever brought so much contentment from first thing in the morning to the last refreshing smoke at night. Camel smokers are insured a pleasure that endures—for Camels never tire the taste. Camels are the mildest, mellowest cigarettes ever made—they never leave a cigaretty after-taste.

So, as you joyously enter upon the pleasures of another glamourous summer night. When it seems that no other season of the year could be so restful, so friendly—taste then the most fragrant smoke that ever came from a cigarette. When it's your time and your right to be joyous, have the finest cigarette made, regardless of price.

Have a Camel!



No other cigarette in the world is like Camels. Camels contain the choicest Turkish and Domestic tobaccos. The Camel blend is the triumph of expert blenders. Even the Camel cigarette paper is the finest—made especially in France. Into this one brand of cigarettes is concentrated the experience and skill of the largest tobacco organization in the world.

Our highest wish, if you do not [illegible] Camel quality, is that you try them. We [illegible] you to compare Camels with any cigar[illegible] made at any price.

R. J. Reynolds Tobacco Co.
Winston-Salem, N. C.



© 1926

PRINTED BY THE California Ranchboard Company

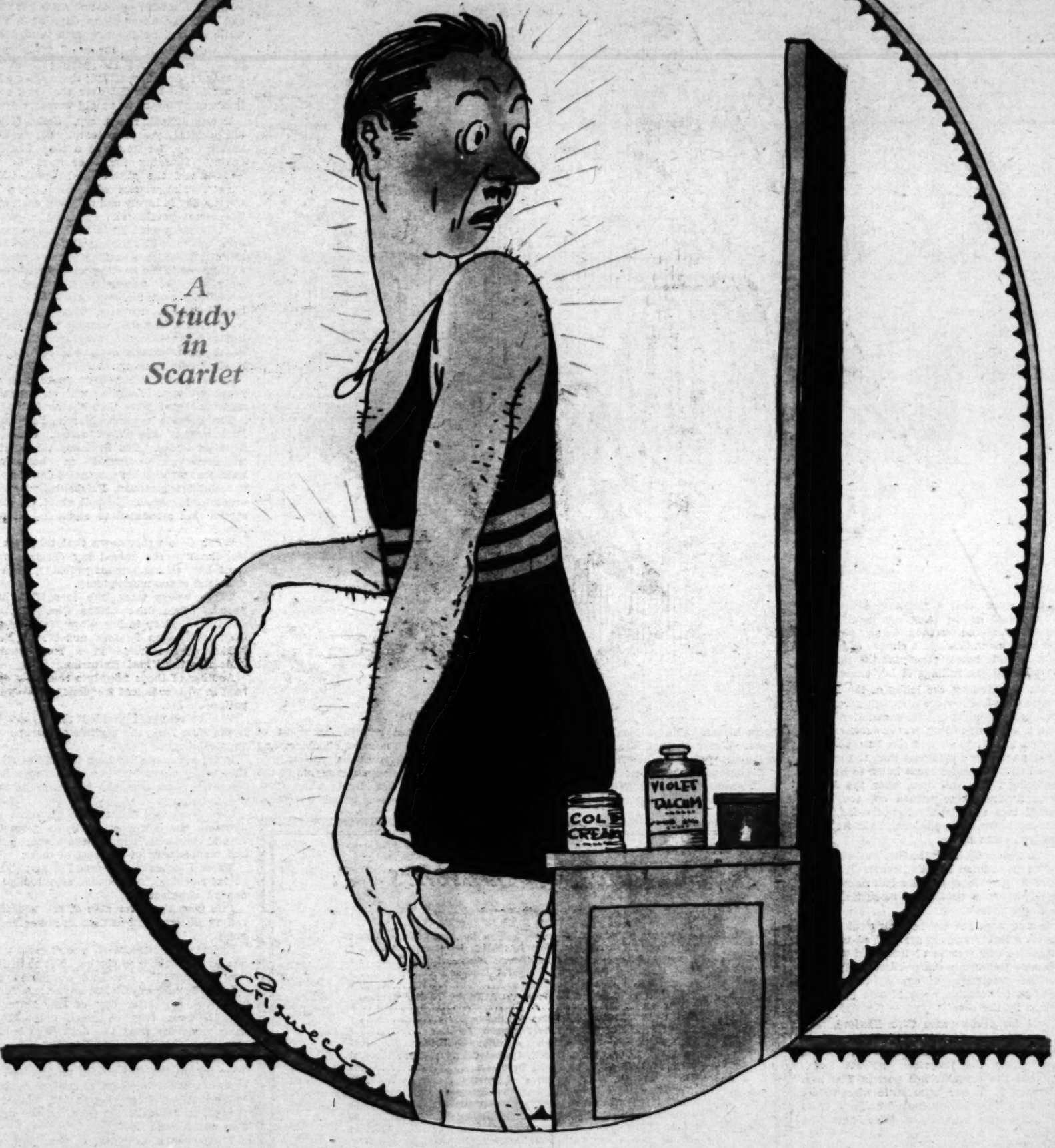
Los Angeles Times Sunday Magazine

Sweet Peas
Early Winter Flowering
The Giant Spencer type, prized for its beautifully waved and

SPECIAL FICTION NUMBER

Los Angeles Times SUNDAY MAGAZINE

August 8, 1926



Joseph Conrad -- Lowell Otus Reese -- Arthur Somers Roche -- Douglas Newton
Albert Payson Terhune -- Fannie Hurst -- H. C. Bailey -- Mabel Herbert Urner

Sweet Peas

Early Winter Flowering

The Giant Spencer type, prized for its beautifully waved and fluted flowers. The individual blossoms are of giant size, generally borne four to a stem. The stems are long and wiry, which makes this particular type of sweet pea excellent for cutting purposes. The varieties offered here are the cream of hundreds of kinds and are sure to give the greatest satisfaction:

Mrs. Kerr: A lovely tone of salmon coral, distinct from all other varieties. This beautiful sweet pea has created a sensation wherever grown. Per pkt., 25c.

Amethyst: Royal purple, a brilliant and telling shade. Per pkt., 25c.

Fair Maid: An exquisite shade of blush pink. A very desirable shade for blending with other varieties. Per pkt., 25c.

All White: The best pure white on the market. Exceedingly prolific. Per pkt., 25c.

Rose Charm: Bright rose. One of the finest of all the rose shades. Particularly striking under artificial light. Per pkt., 25c.

Glitters: Bright fiery orange. A unique and beautiful shade. Per pkt., 25c.

Rose d'Or: A novel shade of rose suffused with orange. A color that is new in sweet peas. Per pkt., 25c.

New Blue: A deep lavender blue, very desirable for mixing with lighter shades. Per pkt., 25c.

Grenadier: Dazzling scarlet, one of those fiery reds that radiate warmth and color. Per pkt., 25c.

Zvolneck's Rose: A giant among sweet peas. This splendid sweet pea will be an outstanding variety for many years to come. Per pkt., 25c.

Harmony: A splendid large flowered true lavender, uniform in color throughout the entire flower. Per pkt., 25c.

Aviator: One of the best of the entire collection—splendid, glowing crimson. Per pkt., 25c.

SPECIAL OFFER—One each of the above 12 named varieties, $2.50.

Mixed—A well balanced mixture, containing all of the above and other fine varieties—per pkt., 25c.

Howard & Smith

Nurserymen, Florists and Landscape Architects

Ninth at Olive **TRinity 7541**



Cine-Kodak keeps it all—flying motor boat, swirling spray—all but the bathers' exultant shouts.

Cine-Kodak for *Motion* Pictures

There's no sport like aquaplaning for excitement, and no way to save such thrills like Cine-Kodak *movies*. Provide yourself with this wonderful little camera. We're all set to show you the outfit, at either of our stores or at *your home:* Cine-Kodak, Model B, fixed focus, hand-held, spring-driven, makes movies as easily as your other Kodak makes snapshots—and inexpensively, too. Kodascope, Model C, repeats the story on the screen; it is electrically driven from the lighting circuit.



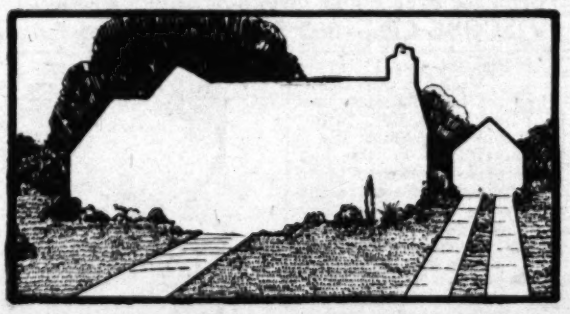
PRICES: Cine-Kodak, Model B, f.6.5 lens, $70; f.3.5 lens, $100. Kodascope C, $60; Screen, $10.

Cine-Kodak has both a Sight Finder, used as illustrated here, and a Reflecting Finder for waist high position.

Eastman Kodak Stores

(Incorporated)

643 South Hill **510 S. Broadway**



Picture For Yourself --a Home!

Let it embody all your ideas of what a home should be—the style of its architecture—the number of rooms you require—the finish of the walls—the built-in features—and then picture its setting. Where would you build this home?

Make this decision, act upon it—and half of your project is realized. Home-planners will find some excellent locations—and surprisingly easy terms—by choosing among the real estate offerings listed every day in

Times Want Ads

Practical Recipes

ALL MEASUREMENTS ARE LEVEL UNLESS OTHERWISE STATED. FLOUR SHOULD ALWAYS BE SIFTED BEFORE MEASURING.

Angel-Sunshine Bride's Cake



Recipe contributed by Mrs. W. J. Wackerle, Long Beach, Calif.

- ½ cup Globe "A1" Flour
- 1¼ cups egg whites (10 to 12)
- 1 cup and 2 tablespoons cane sugar
- ½ teaspoon vanilla
- ½ teaspoon orange extract
- ⅔ cup Globe "A1" Flour
- 6 egg yolks
- ½ teaspoon salt
- 1 teaspoon cream of tartar

Sift sugar. Sift flour before measuring, then sift each portion five times. Beat the egg whites until foamy, add the salt and cream of tartar and beat until stiff but not dry. Carefully fold in the sugar, then divide the mixture into two parts. To one part carefully fold in the half cup of flour and ½ teaspoon vanilla. To the other portion add the well beaten yolks, fold in the ⅔ cup of flour and add the orange extract. Put into ungreased angel cake pan by spoonfuls, alternating the white and yellow mixtures. Bake in slow oven (300 degrees) for an hour. Invert pan to cool cake. Ice with any nice white icing.

Yellow Layer Cake

Recipe contributed by Mrs. S. Beall, Ventura, Calif.



- 1½ cups Globe "A1" Flour
- ¼ teaspoon salt
- 2 teaspoons baking powder
- ½ cup milk
- ¼ cup shortening
- 1 cup sugar
- 4 to 6 egg yolks
- ½ teaspoon vanilla

Send Us Your Favorite Recipe

For each recipe accepted for publication we award one 25-lb. sack of Globe "A1" Flour, free.

Globe Mills
Los Angeles



Sift flour, measure and sift again with salt and baking powder. Cream shortening and sugar, add well beaten egg yolks, add vanilla, add flour mixture and milk alternately, beat until smooth and bake in two layer cake pans or in muffin tins in a moderate oven. (350 degrees.) This cake uses the egg yolks left over in making the Angel-Sunshine Bride's cake.

GLOBE "A1" FLOUR

For Every Baking Purpose

SUNDAY MAGAZINE
Los Angeles Times

The Other Side of the Railing

By Fannie Hurst



FOR seven years a girl named Cleo Sanford sat in the telegraph booth of the Palace Hotel and watched the gay parade of the most magnificent in a cluster of magnificent sea-side hotels pour past the three little polished oak railings of her enclosure.

Toward evening, the lobby of the Palace, where Cleo had her desk, sprang gorgeously into light when six crystal chandeliers, studding a gold-leaf ceiling, were tweaked on by a page in blue cloth and gilt buttons. The hotel pamphlet announced that it took sixteen hundred incandescent bulbs to light its glittering lobby, and then, when the dining-room fixtures were turned on, too, there flowed into the already light-flooded, gold-studded lobby, the additional light from six hundred extra bulbs.

The Palace-Hotel-by-the-Sea was as splendid as an Arabian Night's Dream. Its suites were fit for kings, and its balconies, grills and ball rooms outdid the storied splendor that was Rome's.

It was a palace set in a tropical garden beside a lovely strip of sea. Tired business magnates and women of fame and fashion, eminent folk from every clime and distinguished foreigners of every color passed through the marble halls of this glittering palace by the sea.

And for seven years Cleo Sanford, who lived with her widowed mother over a drug store down in the village that derived its name from the proprietor of the hotel, watched the magnificence parade past her. Watched it in her prim little shirt-waists and prim little smooth-haired coiffure, from her prim little high-backed office chair. The parade of magnificence. Women who walked down the curve of marble stairway under the glitter of the crystal chandeliers, like fabled peacocks against a terrace of gold. Men in white shirt fronts, in the glitter of dangling monocle and, by no means seldom, in the red ribbon crossbar of distinction.

Music poured into that scene from an orchestra hidden behind a jungle of hot-house flowers. Water dropped into a crystal fountain from a waterfall made out of green tile for background. Men and women, warm, soft, fragrant with good living, danced in rhythm across the shining tile floors of that lobby. A lobby heavy with the scent of flowers and women's scented shoulders and the warm, sweet luxury of the tropics.

It was indeed a scene, seven nights in the week, from the Arabian Nights which Cleo, from her little enclosure, looked out upon.

What telegrams went from that office! What messages of romance and big business and gayety were ticked off by her as dictated by the guests. Orders for American beauty roses by the hamper. A lovely girl's birthday message to her distant lover. An order to sell Wall Street stocks that mounted into hundreds of thousands. An impatient lover wiring to his bride. A husband's order to his jeweler for an emerald brooch. More flowers. More lovers. Youth. Warmth. Beauty. Holiday spirit.

Sometimes, when Cleo crept home after her office hours, her heart lay in her breast like a wounded bird.

It was cheerless in the little flat of five incandescent bulbs in all. And for five years Cleo's mother had been a paralytic who could neither speak nor raise her hand and who lay unconscious days at a time while a hired neighbor woman tended her.

It was difficult to throw off the memory of the glitter and the perfume and the beauty of the lobby, sitting there after office hours in the little flat over the drug store that was as bleary as an old woman's eye.

It was difficult not to cry. Salty, bitter; disappointed, yearning tears. Often, even at her desk, for hours at a time Cleo sat aching. Yearning for her part in the warmth and the glitter and the holiday gayety. The women who came down six times a day in lovely and different costumes. The smart youths who started the day in flannels and wound up in the preciseness of evening dress. Portly men who golfed in the morning, went surf bathing in the afternoon and danced in the evening with all the resilience of youth. Scented women who wrote out extravagant messages to dear ones at home. The young men who showed her locks of hair that they carried tucked in the backs of their wrist watches. Loiterers about the telegraph desk who let fall the lovely gossip of their set.

No wonder that for seven years Cleo sat yearning there. Yearning with an ache that was sometimes more than she could bear.

The seventh winter, March Fairbanks, Park avenue and Wall street, came to Tropical Grove. The first day there, fifty, well-preserved, outfitted in home-spun knickers and with his spectacles dangling by a broad black ribbon, Fairbanks wired an order to his broker to sell short on some stocks that amounted to about a half million dollars.

When Cleo wrote down that telegram to his dictation she raised her dark eyes to meet his. Of amazement probably, even in that land of too much plenty.

Three weeks later, the incredible happened. Two days before Cleo's mother died in her sleep in her dingy cot over the drug store, Cleo Sanford and March Fairbanks were married in a local church known as the Third Unitarian.

Another of those fairy-tale romances that happen with sufficient frequency to keep the patine on life.

The Fairbankses divided their time between New York, the capitals of Europe and Tropical Grove.

It did not take Cleo long to acquire all of the surface characteristics she had observed for seven years from the inside of the telegraph railing.

Cleo descended the marble staircase underneath the downpour of lights from the crystal chandelier with all the beauty, grace and manner-born of the best of them.

March Fairbanks was proud of her. They golfed mornings, surf bathed afternoons and danced evenings.

Life from the other side of the telegraph railing glittered just as Cleo had imagined it must.

Except—well, except—it wasn't quite what she had thought it would be. Not that Cleo was ungrateful! Life had catapulted her into lovely highways. But somehow—somehow—the day after day of the glittering parade—were they so much different in their monotony from the drab days behind the rail? The monotony of glitter versus the monotony of the gray.

Of course the glitter was preferable—except—oh, but it was hard to analyze—except—somehow—it was not what she had thought it would be out there on the other side of the rail.

There was a new girl at the telegraph desk. She had smooth hair and wore smooth shirtwaists. She had a young face, except that her lips were not young. They were already pulled and a little bitter, from yearning, all through the days of the brilliant parades, for what was on the other side of the railing.

[Copyright, 1926, by McClure Newspaper Syndicate.]

Table of Contents

A STUDY IN SCARLET, cover design by Ralph C. Criswell 1
THE OTHER SIDE OF THE RAILING, by Fannie Hurst.. 2
A PAGE conducted by John Steven McGroarty 3
THE GOLDEN PATH, by Margaret Morgan..... 3
IL CONTE, by Joseph Conrad 4
THE ONLY WOMAN IN THE WORLD, by Arthur Somers Roche 5
CHILD WONDERS, by Alma Whitaker 7
TO THE RESCUE, by Albert Payson Terhune 8
THE DOG HAS HIS BATH, by Clifford McBride 10
THE YELLOW DOG'S BONE, by Lowell Otus Reese 11
THE YOUNG GOD, by H. C. Bailey 13
THE WITCH'S HAT, by Douglas Newton 16
ANYBODY CAN MEND A CAR, by James J. Montague....19
GOOD SHORT STORIES FROM EVERYWHERE 22
CROSSED WIRES, by John T. McCutcheon 23
BACK FROM NATURE, by Frank Godwin.....24
HELEN ON A RECKLESS MIDNIGHT MISSION, by Mabel Herbert Urner 25
FOUNT OF YOUTH, by Vincent Jones 25
CARE OF THE BODY, by Philip M. Lovell, N.D.....26

CONTRIBUTIONS TO THE SUNDAY MAGAZINE SHOULD BE ACCOMPANIED BY ADDRESSED AND STAMPED ENVELOPES FOR RETURN

GET WELL—NATURE'S WAY

Both Sexes Treated

Gland Treatment—No Operation Needed

The commonest of children among prosperity physicians of late years is that the improper functioning of the ductless glands of the male and female creates more disease than any other cause. Anaemia, Neurasthenia, Goiter, Itch or Low Blood Pressure, Paralysis, Rheumatism, Diabetes, Bright's Disease, Heart Trouble, Frenetic, Deepressed and General Run-down Conditions are all attributed to the depleted state of all these glands.

We Have Abundance of Proof That We Get Results

CONTINUED FROM PAGE 39 — CARE OF THE BODY

caked kidneys is to eat of natural food and to drink of cool water."

• • •

Antitoxin

By Robert R. Logan

Cumming, United States health officer, although advocating antitoxin, admits that only improved sanitation will finally eradicate diphtheria, an admission which practically puts antitoxin out of court, for if only sanitation can gain the final conquest, who can say that it hasn't been the only real factor all along?

As far as real scientific proof for the value of antitoxin is concerned, we have no more than this, that where a child with sore throat would have become well anyway, it may get well in spite of a doctor and an injection of antitoxin.

YOU NEED

CATARRH

ALEXANDER'S



size of box 10x10x2 in.

The New Science of Nutrition

means the revolutionizing of foods. Modern requirements demand foods that contain the nutrition the newer science finds necessary for the body.

BISHOP'S BRAWN BISCUIT

A health Biscuit that's good to eat

Made from the entire wheat kernel as grown by nature. Specially ground into a flour for Brawn Biscuit. A correctly balanced food with nutritive qualities that build health—energy—vitality—strength.

One pound boxes at all stores selling food products.

BISHOP & COMPANY
In Los Angeles since 1887

Don't delay treatment if suffering with

STOMACH

liver and uric acid, kidney, diabetes, prostatis, bladder, rheumatism, high blood pressure, goitre, epilepsy, varicose veins, chronic and nervous diseases.

PILES and other rectal diseases successfully treated without surgery, pain or detention from work, by our Atrophie Method.

CONSULT A REAL SPECIALIST

before your ailment becomes too chronic to be benefited. We are qualified to give you a thorough examination and diagnose your disease and give you modern treatment at

LIVE AND LET LIVE PRICES

Electro-therapy has aborted many an operation. Intravenous medication and Radium treatment administered. Investigate these modern methods.

Hours: 9 to 4; Eve. Mon., Wed., Fri., 7 to 8
Free Consultation

T. J. RANDALL, M. D.
602 S. Flower, Los Angeles, Calif.

ASMAGON FOR ASTHMA

No dieting—Live in any climate.

A new discovery that heals sufferers of the dreaded malady—Asthma—and other bronchial ailments. Send for authentic testimonials from satisfied buyers. One says, "Sleep like a baby, no more dreading the morning awakening. Worth its weight in gold." Order a treatment now.

ALHUNO LABORATORIES
4301 S. Western Ave., Los Angeles.
Tel. VErmont 4302.



FOREVER FREE From

ASTHMA

Hundreds of people are astonished and delighted with the quick and PERMANENT relief they have received from the use of our wonderful new discovery. Asthma-Cura (Not a Serum.) Asthma and Hay-Fever, with all their tortures, may now be banished FOREVER. Tear out this announcement and send at once to

MRS. C. BACON, 247 N. Record St.
Los Angeles. Ph. ANgelus 1349

CONTINUED FROM PAGE 39 — CARE OF THE BODY

Cumming, United States health officer, although advocating antitoxin, admits that only improved sanitation will finally eradicate diphtheria, an admission which practically puts antitoxin out of court, for if only sanitation can gain the final conquest, who can say that it hasn't been the only real factor all along?

As far as real scientific proof for the value of antitoxin is concerned, we have no more than this, that where a child with sore throat would have become well anyway, it may get well in spite of a doctor and an injection of antitoxin.

• • •

Care of the Child

Breathing

Were we to observe ten children, we would find the breathing habits of no two of them alike. This difference would be decidedly pronounced if we used the stethescope to aid our researches.

Were we to draw the typical nurse's chart these individual differences would be most pronounced.

Nasal Breathing

It is not so much the variation in children's breathing as it is the abnormalities in breathing that concern us.

In the first place, breathing should be completely nasal. Nature has produced thousands of tiny filters throughout the nasal passages which purify, warm and filter the air.

Mouth breathing is abnormal and is generally caused by wrong feeding, too much feeding or bad habits.

Snoring

Snoring is a sign of an extremely catarrhal state of the nasal and mouth structures, together with enlarged tonsils and adenoids.

The breathing of a child should be even, rhythmic, without labor, without undue noise and through the nose. It need not be at the same rate with any two children. It will depend largely upon the heart as well as upon the body metabolism process. .

Nasal Obstructions

However, in those cases of abnormal breathing you should trace the responsible causes.

In most children it is due to the formation of enlarged tonsils and adenoids obstructing the nasal passages and consequently retarding easiness of breathing.

Then our objective is to reduce the tonsils by sensible diet.

In other cases it is due to the engorged and inflamed state of the nasal mucous membrane such as is present in catarrh, colds, asthma, bronchitis and similar respiratory diseases.

Then we should strive toward overcoming the parent cause.

Mouth Breathing

Again, mouth breathing may be due to poor posture or to sleeping habits.

Children should not sleep with a pillow. When the head and neck are curved, there is considerable retardation of the normal blood drainage and supply to the structures of the nose, mouth and face.

A child who is accustomed to sleep on his back will breathe more poorly than one accustomed to sleep on his abdomen or side.

Sleeping on the back tends to relax the muscles supporting the lower jaw. Snoring is always much more likely in such a position than it is otherwise.

The Spinal Column

Sometimes defective breathing is due to poor posture or nerve pressure on the spinal cord.

Mothers should constantly be on the lookout to see that the spinal column is straight and that the chest be normally used.

Habits of slouching, slumping or other careless posture should be curbed in their inception.

Gas Pressure

Much of the time poor breathing is due to an overloaded digestive system. When the gas presses against the diaphragm it is difficult for this muscle to raise and lower itself which is its action during breathing.

Children suffer from same "shortness of breath" as do adults when they over-eat. Under such conditions it would be better to feed the child six or seven times per day, sharply reducing the quantity for each feeding and by this means preventing any undue quantity of food entering the stomach at one time.

Wrong habits of breathing, if corrected early in life, will do much toward preventing a great chain of evils and a great deal of ill health in the later periods of life.

REAL WHOLE WHEAT

Pure Honey
Vegetable Shortening
99 9-10% Whole Wheat
No White Flour

MAC KEK NEE'S 99.9 is not just a whole wheat type, or something that's known as whole wheat. Every ounce of flour in it is ALL whole wheat—every bit—the finest whole wheat that money can buy. And it's made in such a way that you'd suspect it of being made solely for appetite, appeal, rather than a product for all-round ruddy health. It's both, however. That's the marvel of it.

There isn't a single ingredient in MAC KEK NEE'S 99.9 that wouldn't appeal to any doctor—any dietitian—any physical-culturist—or any epicure. It costs a lot to produce a bread like this but the public has shown that it knows quality when it's offered. MAC KEK NEE'S 99.9 was a sensational success from the first week it was on the market.



At Your Grocer's

MAC-KEK-NEE

86



MILK DIET

CALIFORNIA'S FAMOUS **PORTER SANITARIUM**

On the hills west of Palms and Culver City—Administering exclusively the method of Charles Sanford Porter, M.D. Remarkably efficient as a remedy for all chronic disorders. Specific advice by correspondence and consultation. Address Box T, 286, Palms, Calif., or phone Culver City 2420.



Amazing Discovery About Circulation

Heals Leg Sores

Most astonishing discovery proven by results in thousands and thousands of cases. Leg sores heal by increasing the slow circulation which usually keeps them open. Viscose Method provides a means of increasing circulation while you work and walk. The pain stops, healing starts. More results from one application than from weeks of laying up with leg elevated.

Send for Free Book. Write or Call Phone DUnkirk 6089

VISCOSE CO., 803 So. Lake St., Los Angeles, Calif.



Dearest Dad,

Marian and I finally reached this lovely spot last night. Both feeling fine! We think this is going to be the happiest vacation we've ever had—especially since those Princess Pats have put Marian's feet in such perfect trim. Please tell Elsie when you see her that Marian's feet both look and feel fine. Elsie will be glad to know because it was she who told us about these wonderful Walk-Over Shoes, when she found how troublesome Marian's feet had been.

In fact Elsie took Marian down for a fitting almost by force, for neither of us dreamed that shoes scientifically designed to protect and correct the feet could be styled to look well with Fifth Avenue clothes—and you know how Marian loves pretty footwear!

Well, even your fastidious Marian admits for once than sensible things can be beautiful and smart! You should see the chic blonde Princess Pats she wears with her Kasha and pongee frocks and the white-and black ones she has to go with the rest of her wardrobe; they really are stunning! I'm almost tempted to order me some.

Write when you can, daddy dear. Love from both your devoted daughters.

DOT.

Jesberg's Walk-Over Shops. Two Stores on South Broadway, 618 and 716 Los Angeles, California.

We have new crop soft luscious dates.
The kind that are different—
—Fresh from our Date Palms in the Coachella Valley.

Save Money—Specials This Week

Vacation over—Stomach upset? Constipated?

Cole's Dagar will help you.

$1.50, $3.00 and $5.50

Delivered Free Anywhere

COLE'S
CALIFORNIA DATE SHOP
2719 W. Sixth Street. DRexel 8806
"H" or "R" Car to Rampart.



New Light Hair Shampoo Restores Sparkle to Dull Blonde Hair

When light hair is washed with ordinary shampoos it has a tendency to fade, streak or darken. Unless it is given the most careful attention, it soon loses its natural golden beauty and becomes drab and unattractive. For that reason blondes should always use a special shampoo. Blondex, the new shampoo for blondes only, keeps light hair from darkening. And it actually brings back the original golden sparkle to even the dullest, most faded blonde hair. Makes the hair delightfully soft, silky and fluffy. Highly beneficial to the scalp. Now used by over 200,000. Fine for children's hair. Not a dye. Money instantly refunded if you are not delighted. Get Blondex today. At all good dealers

BLONDEX
The Blonde Hair Shampoo

Foo & Wing Herb Co.
34 YEARS IN LOS ANGELES
Free Booklets. Free Consultation
AMERICAN ATTENDANT
951 S. Olive St., Los Angeles, Cal.

The woman who takes time to plan her housework generally finds that she makes time for other things.

Los Angeles Times
SUNDAY MAGAZINE

Los Angeles, Cal. EDITED BY LINTON DAVIES *August 8, 1926.*

A Page Conducted By John Steven McGroarty



W. P. Whitsett, founder of Van Nuys, banker, agriculturist and member of the Public Service Commission of Los Angeles, became one day inspired with the great vision of making the Mt. Whitney-Owens River section of California a playground for the people that would make Switzerland pale into insignificance.

The Dream of Paul Whitsett Comes True

Being pre-eminently a man of action, he at once put his dream into force. He induced the State to build a good road into that country over which it is now reached in a day's drive from Los Angeles. He caused literature to be sent out describing the wonders of the mountains, the forests, the rivers and the lakes of Inyo.

The result is that the Inyo country is this summer jammed with people—happy people who never before knew the marvels of their own California. And the heretofore-dissatisfied dwellers of the Owens River country have been visited by an unexpected, tremendous prosperity.

It was a splendid dream, and it has come true. And there should be a monument some day, somewhere among the mountain peaks, to Paul Whitsett.

We were away up on the tenth, or maybe it was the eleventh, story of a skyscraper in the roaring town. And there was a man of the synagogue with us. A man of the synagogue who is also a member of the Congregation of the Faithful, because he says his prayers every night and every morning.

Red Lights for Elevators That Go Down

And we felt safer in the roaring town having with us a man who says his prayers. Men who say their prayers have protection that other men do not have. For, by saying their prayers they talk with God. And God keeps under the shelter of His wing those who talk with him as the old prophets talked with Him at the doorways of their tents.

And, by ginger, if anybody should ask you, you can say that if a man needs protection anywhere it is in the roaring town. It is a place where everything conspires against life and limb. Every danged kind of contraption imaginable is there to take a whirl at you. And the police can't always have an eye on you.

So, we felt at least vicariously protected since we had with us this man of the synagogue who, as a member of the Congregation of the Faithful, says his prayers every night and every morning.

But, what we started out to tell you about is the red lights on the elevators.

For the benefit of those who live in quiet country places under far-flung rafters of the synagogue, we should state that in big buildings in cities where they must use elevators to carry the people from one floor to another, they have both white and red lights in operation on each floor.

The white lights mean that the elevator is going up. And the red lights are the signals to tell that the elevators are going down.

On the globe of the white light appears the word "up," and on the globe of the red light the word "down."

Well, as the man of the synagogue and ourself were waiting to leave the building, suddenly a red light marked "down" flashed, a door opened, and there was the elevator stopping to take us to the street.

By gollies, we said to the man of the synagogue when we were out on the street, by gollies, we said, it is wonderful the way they have things going in the roaring town. These fellows that run the big buildings are smart as the dickens, we said. And, did you notice that trick of the red light? we asked the man of the synagogue.

Yes, he replied, I did notice it. And it put me to thinking, he said.

I was thinking, he said, that maybe it is something like that when men die and go to the Jasper gates and tackle St. Peter about getting in. St. Peter will ask us about ourselves, and whether we said our prayers, and were good to the poor, honest with our neighbors and kind to them, and everything like that. And he will tell Gabriel to look over the books and see whether the account stands against us or for us.

And, if the account is against us, St. Peter will press a button, a red light marked "down" will flash, an elevator will come whizzing along, and the next thing we will know we will be in Hades where the wind blows out of fiery furnaces and the lakes are of sizzling, molten lead.

Gee whiz, we said to the man of the synagogue, you give us a cold shiver, we said. Although the day was hot in the roaring town, too. But, we felt chilled to the bone by what the man of the synagogue had said to us about St. Peter pressing the button, and the red lights, and all that.

Well, said the man of the synagogue as he lifted a warning finger, there is only one way to be sure. And that way is to say your prayers every night and every morning, be good to the poor, and love your neighbor as yourself.

And, said he, if you will do just that and maybe nothing more, you need have no fear that St. Peter will spring the red light on you.

He was a town man, which he still is, more is the pity. And he was doing us the honor to make us a call at our little high house in the hills.

And he was a pleasant man that anyone would be glad to see. The only thing wrong about him was that he had been born and brought up in a city. That's all he knew—the city. And there are lots of things to know besides what men know in towns.

There Are So Many Kinds of Bugs

The country places have great and wondrous stories to tell, also.

This fact came to light in a very simple and natural way while the town man was visiting with us in our little high house in the hills.

And the way it came about was that some sort of small-winged creature flew up to the town man and was taking a notion to light on his nose, which immediately made the town man very nervous. He made wild slams at the insect. He seemed to be afraid that it would be the death of him. And he didn't seem at all pleased when we laughed at his fears.

I never knew there were so many of these darned bugs, he said. I don't see how you can live among them, he said. He declared that they would make life miserable for him.

So, what did we do but call his attention to a couple of thousand more of them, pointing out how beautiful so many of them are. And how harmless they are. We took him down the trail and introduced him to our red beetle—the one we call "The Cardinal." And at last we managed to get him into a frame of mind in which he became quite interested and only half scared any longer.

We told him, to his astonishment, that there are men in the world who know all these myriad bugs and insects by name. They have them all tagged and catalogued. And that there are more than nine thousand different kinds of beetles alone, not to speak of the hundreds of thousands of winged and wingless creatures that are here and elsewhere on the earth.

And do you mean to say that they have all been named and located? asked the town man. And who are these crazy men who have wasted their time doing it?

And it was then that we felt compelled to tell our visitor that he might as well hold in contempt the man who worked out the multiplication tables, who invented logarithms, book-keeping, weighing scales, telescopes and loose-leaf ledgers. And the various card index systems, and adding machines.

The most wonderful things in the world are not the things that man has made, but the things that God has made, we said. We told him that the insect which had tried to light on his nose is by far a more wonderful creation than a clock or a gas engine. And that if he would take the trouble to learn half that is known about ants and bees, alone, he would be amazed at how ignorant he had been his whole life long.

And danged if the man didn't say that we had aroused his curiosity and that he was resolved to dig into these matters.

We were very happy to hear him say so. Because it is always a happiness to set the feet of a fellow-man on sane and righteous pathways.

We have always been interested in Russia for the simple reason that it has always been an interesting nation. It is a country of great traditions. Its people have done wonders in the realms of art and science. Music and literature both owe a vast debt to Russia.

A Ray of Hope for Unhappy Russia

No wonder, then, that all right-thinking people have grieved over the sad state into which Russia has fallen during the past few years.

Out of that vast land mankind expected great things to come. But these high hopes have been pitilessly broken. When the Czar and his family had been murdered and the revolution completed, Muscovy set out upon a pathway of ruin that has seldom been paralleled in the tragic history of time.

The new rulers of Russia began by a ruthless effort to annihilate religion. They hanged Christ in effigy and jeered Him. And the next step undertaken was to obliterate from the face of the earth its oldest institution—the family.

The Communists went on record with the declaration that "No revolution will be possible so long as the family and the spirit of the family exist. This low-bred institution of the church must be destroyed." And they went on record further as saying that "For the success of the revolution we need the woman. But first she must break away from the home; she must root out that egotistic instinct called mother love. So long as woman cherishes her children, she is no better than a she-dog."

We can't escape the thought that if this doctrine were to be put into effect in America almost the entire population of the country would be wiped out.

It was a dark picture to contemplate, but there is already a ray of hope appearing through the gloom. The people of Russia are, after all, a deeply religious people; and the reaction against the brutal and horrible and unspeakably dirty mind of Bolshevism is beginning to appear.

Not long ago when the Central Executive Committee of the Soviet met to enact a law that divorce would be granted on the mere application of either of the parties to the marriage, and without stating any grounds whatever, the committee was astonished to find the women of Russia fiercely attacking the proposal. Their feeling was eloquently voiced by a peasant woman who declared: "Your comrades may assure you that real love is impossible without your freedom (free love,) but remember that an abandoned mother with her child in her arms is capable of anything."

Well, to make a long story short, the wild atheists of the soviet are backing down on the free love and the "she-dog" program. And the Russian Church is slowly but surely regaining the ground it has lost.

Moreover, the soviet is letting up on the bourgeoisie stuff and is flirting with the hated capitalistic class.

In a word, the wild dream of human debauchery which has made a charnel house of Russia is coming to an end. A once great nation that fell upon days more evil, perhaps, than any other nation has ever known is awaking from its awful depths of despair and is rising once more to seek the light of sanity and happiness.

The Golden Path

Out on the sea, I long to be, when the sun is sinking low,
Out in the tide, the running tide, with a heart that's never slow
To follow the path of the westering sun when the wind is high and gay;
To follow the path, the golden path, 'till night drives out the day.

A rippling, dazzling pathway leads straight to the western sky,
Where low it bends to touch the end of the ocean stretching high.
And the wind is sharp and the wind is clear as it calls us, fellow rover,
And the gulls cry, and our hearts sigh—"we must off 'ere the day is over."

Some men may long for the mountain and some may want the town,
But give me the shining ocean before the sun goes down.
When the snowy clouds are flying, and the wind is wild and free,
When the waves leap high and foamy, and send their call to me.

MARGARET MORGAN.

The Other Side of the Railing By Fannie Hurst
Los Angeles Times Sunday Magazine

GET WELL—NATURE'S WAY

Both Sexes Treated

Gland Treatment—No Operation Needed

The consensus of opinion among progressive physicians of late years is that the improper functioning of the ductless glands of the male and female creates more disease than any other cause. Neurasthenia, Goiter, High or Low Blood Pressure, Paralysis, Rheumatism, Diabetes, Bright's Disease, Heart Trouble, Prostatic, Urogenital and General Run-down Conditions are all attributed to the depleted state of all these glands.

We Have Abundance of Proof That We Get Results

"About two months ago I came to your office in a weakened, rundown condition. This condition had been going on for about two years, and was at the place where I had no vitality at all, but I am pleased to tell you that now I am in fine condition and have regained all my powers and physically feel fine."

EXAMINATION AND CONSULTATION FREE

Send for Free Diagnostic Sheet and Letters of Testimonial. If unable to come to the Clinic, send $2 for ten-day home treatment or $5 for thirty-day home treatment. Address all correspondence to D. W. Humphrey, M.D., Medical Director.

L. A. GLAND CLINIC

2506½ Sunset Blvd. Los Angeles, Calif.

Phone Fitzroy 3530. Hours: Daily, 10 a.m. to 5 p.m.; Wednesday and Saturday evenings, 7 to 9; Sunday morning, 10 to 12.

ELECTROMAE TREATMENTS

Produced only by the ELECTROMAE, the wonder apparatus, the result of years of scientific research and experimentation. It has no equal in the beneficial results in the treatment of spinal trouble, paralysis, neuritis, rheumatism, goiter, asthma, stomach, nerve, kidney, blood and skin diseases.

Recommended by Those Who Have Been Cured When All Other Treatments Had Failed.

Free—Consultation and Trial Treatment—Free

Send for our literature and read why our patients recommend these treatments to their friends.

The Electromae Apparatus is used and indorsed by the Associated Students' University of Southern California, Los Angeles Baseball Club and prominent members of the moving-picture profession.

BIO ELECTRIC THERAPY

1615 N. WESTERN AVE. Phone GLadstone 6903.

Representatives Wanted Everywhere

"Fig-Co"

The most wholesome, palatable Coffee Substitute you ever had!

Good for your Stomach and your Nerves.

1 lb. Package 35c—Health is Wealth, buy the Best.

CALE CHIROPRACTIC COLLEGE AND NATUROPATHIC COLLEGE

Learn a profession, become independent, and help suffering humbre West. Graduates can pass State board. Next term up stallments of $10 per month, or $200 cash. 1400 West 7th St.N.O., President. Free and pay Chiropractic treatments day a usuemly. The most efficient and thorough instruction in theses July 28. Day and evening classes. Tuition $400 in instruct, Los Angeles. DRexel 4551. Dr. Chas. A. Cale, D.C.,nd evening. Earn while you learn.

STUDY CHIROPRACTIC To the ambitious man or woman, Chiropractic offers the greatest success of any of the professions. A remunerative practice and the opportunity to help humanity make it the ideal profession. LOS ANGELES COLLEGE OF CHIROPRACTIC, 918-920 West 16th St., offers the most thorough training in the largest and best equipped college on the Coast. Matriculation may occur at any time during the year. Phone WEstmore 2128.



Famous for Foot Comfort

Ground Gripper Shoes have earned an enviable reputation for their comfort-giving features. Their snug heels, flexible arches, rotor heels and common sense lasts have put many people back on their feet.

In recent years there has been a demand for Ground Gripper comfort in style shoes. The result is that we are now able to offer this combination of style and comfort, developed and perfected by the Ground Gripper Shoe Co.

One of the new Ground Gripper styles is illustrated above in patent leather. Try on a pair today.

C. H. FONTIUS

714 S. Hill St.

Upstairs Main Entrance, Sprechels Bldg. Elevator or Stairs, One Flight

Ground Gripper SHOES The Most Comfortable Shoe in The World

For Man Woman and Children

IT WAS GAS NOT HEART TROUBLE!

You think it is your heart—that it is weak. IT ISN'T! It is gas in your stomach and bowels which presses upward, interfering with your heart action. It is extremely distressing and sometimes dangerous.

To absorb this foul gas and obtain quick relief—take Hyland's No. 10 Gastritis. It is unequalled.

Small size, 50c—triple size, $1.00—at all good druggists everywhere. Standard Homeopathic Co., 316 South Broadway, Los Angeles. Established 1905.

ASTHMA

OR HAY FEVER ARE NEEDLESS

Remlock 100 gives quick, lasting and incomparable results IN ANY CLIMATE. Demonstrated daily at Owl Drug Co., 6th and Hill Sts. For literature write REMLOCK HILLS LABORATORY, 725 17th St., Denver, Colo.

Weak Children

More children are weak through insufficient breathing than from insufficient nourishment and all other causes together. The ancient Greek method of training the diaphragm greatly increases the vitality. CURES ENLARGED TONSILS, ADENOIDS, AND ALL BRONCHIAL TROUBLES and prevents catching colds. The only teacher of this method west of New York is

S. WESLEY MARTIN

145 S. Broadway

Consultation free. Phones: TU. 1650; Res. UN. 3485

CANCER

of Skin removed without operation. Not painful. Easily cured. Neglect kills. Refer to hundreds cured. 40 years experience. 22 years in Los Angeles. Literature free. Call, write or telephone for appointment. GArfield 1775.

Consultation free. Drive Pasadena Ave. W. Street car.

No one should die of Skin Cancer.

SPECIALIST, 321 N. Ave. 50 1 to 5 P.M.

DR. E. L. HOLT

OSTEOPATH

AND DIETITIAN

19 Years' Practice in Los Angeles

Special Diet for Adults and Growing Children

512 Haas Bldg. Phone MIrro. 1984.

Sunday can be a real day of rest for mother if she plans meals that can be cooked ahead of time.

CONTINUED FROM PAGE 20

CARE OF THE BODY

eased kidneys is to eat of natural food and to drink of cool water."

* * *

Antitoxin

By Robert R. Logan

Health boards are constantly sending out notices, which in any other business than medicine would be called advertisements, to the effect that diphtheria is dangerous, that it can be cured or prevented by an injection into the blood of a preparation called antitoxin, which costs from thirty cents to five dollars per dose, according to your doctor, that this preparation is harmless and that you should at once go to a doctor and have him inject it into the blood of your children.

What Antitoxin Is

Antitoxin is the clear blood fluid (serum) of a horse or other animal which has been inoculated with morbid material taken from a person suffering from diphtheria. The animal is not killed when bled, but is used again and again, sometimes for years.

Theory Of Antitoxin

The use of antitoxin depends upon at least four theories—First, that all diseases are caused by specific micro-organisms called germs; second, that the blood of a man or animal suffering from a disease manufactures invisible particles called "antibodies" which destroy or neutralize the germs of the disease; third, that one attack, even a mild one, of a disease renders a person immune to that disease; fourth, that the symptoms produced by the inoculation of an animal are in reality a genuine case of the disease in question.

The Germ Theory

As to the first, the germ theory, some investigators like Bechamp, Bantock, Frazer, Tilden and others have said that the exact contrary is the truth, that germs do not cause disease any more than soil bacteria cause sewage, but that they come where disease exists and by eating up the dead cells of our bodies perform a useful and necessary function. The majority of well people harbor diphtheria or other germs in their mouths or intestines without developing any disease symptoms, and in many cases the supposedly specific germs of a disease have not been found in persons showing all the clinical symptoms of that disease. Furthermore, in contradiction of the original germ theory that we get diseases by eating, drinking or breathing these micro-organisms, it is now asserted that these organisms are harmless unless injected under the skin. The criminal, Baring, was unable to poison his wife by feeding her on diphtheria and other supposedly deadly germs.

Antibodies

As to the second theory, inasmuch as the "antibodies" have never been seen it is at least as logical to deny their existence as to affirm it.

Disease

As to the third theory, that one attack of a disease prevents another, it need only be pointed out that people have been known to have smallpox two and three times and mumps and measles and other contagious diseases as many as six or eight times, and it is now admitted by many physicians that severe outbreaks of smallpox generally begin with a vaccinated person.

Deductions

The fourth theory is of little use if the other three are unsound, but even asuming them to be true there is no certainty that the diseases produced in animals by inoculations with diseased mater are the same diseases as those of men. It is generally admitted that mouse cancer and human cancer are totally different things.

Far from being harmless, antitoxin has been officially recognized as the cause of many deaths, and in 1919, one of the largest manufacturers of antitoxin was forced to pay thousands of dollars in damages to the parents or guardians of children killed by it in Dallas, Texas. Forty-five children were made ill in Concord and Bridgewater, Massachusetts, by the Schick test, which these Boards of Health recommend, and a careful study of vital statistics make it seem reasonably certain that with the general improvement in sanitation the diphtheria death rate would have been still further lowered since 1895, if antitoxin had not been adopted as a remedy. The impartial statistics for Great Britain show that diseases for which there was no antitoxin have decreased more than diphtheria in the last twenty-five years, and it is admitted in this country that for several years the case rate and death rate have remained about the same. Dr. Gordon

YOU NEED

ALEXANDER'S CATARRH REMEDY

Like your teeth, the membranes of your nose and throat should be clean. Sore inflamed and infected membranes, through neglect, become putrescent—an ideal garden spot for bacteria. The danger is real and constant. Why trifle with it, when protection is so easy and pleasant. USE

Alexander's Catarrh Remedy

tomorrow and know such cleanness as you have never felt before. It adds to your well-being and comfort. It reaches every part of the inflamed mucuous membrane—destroys germs, renders antiseptic, heals.

Alexander's Catarrh Remedy

gets where salves and jellies cannot and is markedly efficient in the treatment of COLDS IN THE HEAD, FOUL BREATH, SNUFFLES, HAY FEVER, CATARRHAL COUGHS and kindred ailments.

Alexander's Catarrh Remedy

Is guaranteed by us and by your druggist to give you the desired satisfaction or your money back.

JUST A FEW OPINIONS
(extracts from letters)

Although I have tried various remedies, including many so-called cures, and on advice of physicians have spent several years in higher altitudes, I did not get any permanent relief until I began to use Alexander's.

A CHICAGO ENGRAVER

I have never seen, in over forty years in the retail drug business, in Los Angeles, anything so effective. I use it every day.

A VETERAN

This in my opinion is without question the greatest remedy ever offered to the catarrh suffering public.

A LOS ANGELES DRUGGIST

The undersigned has personally used the catarrh remedy with splendid results.

A GREAT CALIFORNIAN

If your druggist does not happen to have it in stock, he can get it for you, or we will mail direct on receipt of $1.00 or C.O.D. or to responsible people on approval. In the offer of something "just as good" you are being deceived.

ALEXANDER COMPANY

2030 Wilshire Blvd.,
Los Angeles, U. S. A.



Bunions Reduced, Arches Restored

By new method which adjusts misplaced bones, overcomes pains in the feet, legs and back; removes corns and callouses, reduces puffed ankles. Stops runover heels. No special shoes necessary. FREE X-RAY OBSERVATION with this ad. You may see the condition of the bones in your own feet without cost or obligation. Phone VAndike 6335. To those out of the city—write for illustrated booklet.

Morris Orthopedic Institute

330 Stack Bldg., S. E. Cor. 4th & Broadway

Opposite Broadway Department Store.

Dr. White's
Filleray Pad
(Ultra-Red Rays)

Relieves Congestion and Restores Health

100 Page Book FREE!

Tells you a simple and remarkable way to relieve all pain and disease.

Dr. George Starr White Laboratories
239 South Los Angeles St. Los Angeles

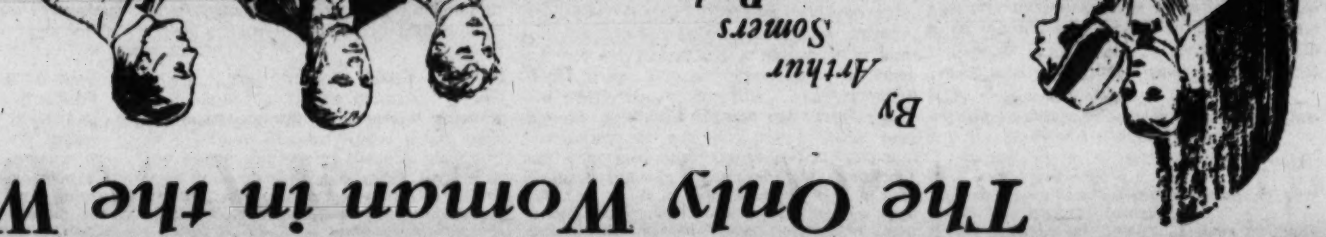


The Eyetome

Greatest Eye Invention ever made. Corrects all eye troubles without glasses or medicines. Carried in the vanity case or vest pocket. Send for free booklet.

THE EYETOME

709 Grant Bldg., Los Angeles, Cal. VA. 3948.



The Only Woman in the World

By Arthur Somers Roche

There stood Miss Mildred Darrell, Behind her stood a youth . . .

IL CONTE ~ ~ By JOSEPH CONRAD

THE first time we got into conversation was in the National Museum in Naples in the rooms on the ground floor containing the famous collection of bronzes from Herculaneum and Pompeii; that marvelous legacy of antique art whose delicate perfection has been preserved to us by the catastrophic fury of a volcano.

He addressed me first. It was over the celebrated Resting Hermes, whom we had been admiring side by side. He said the right thing about that wholly admirable piece. Nothing profound.

We had known each other by sight for some few days past. Staying in the same hotel—good but not extravagantly up to date—I had noticed him in the vestibule going in and out. I judged he was an old and valued client. The bow the hotel-keeper treated him to was cordial in its deference, and he acknowledged it with familiar courtesy. For the servants he was Il Conte. Perhaps he was the only Count staying in the hotel, or perhaps he had the distinction of being the Count, par excellence, conferred upon him because of his tried fidelity to the house.

Having conversed at the Museo (and by the by, he had expressed his dislike of the busts and statues of Roman Emperors in the gallery of marbles: these faces were too inglorious, too pronounced for him.) Having conversed already in the morning. I did not think I was intruding when in the evening, finding the dining-room very full, I proposed to share his little table. To judge by the quiet urbanity of his manner he did not think so either. His smile was very sympathetic.

He dined in an evening waistcoat and a "smoking" (he called it so) with a black tie. All this of very good cut, not new—just as these things should be. He was, morning or evening, very correct in his dress. I have no doubt his whole existence had been so—I mean correct, well ordered, and conventional, free of all startling events. His white hair brushed upward off a lofty forehead gave him the air of an idealist, of an imaginative man. His white mustache, heavy but carefully trimmed and arranged was not unpleasantly tinted a golden yellow in the middle. The faint scent of some very good perfume and of good cigars (that last odor quite remarkable to come upon in Italy) reached me across the table. It was in his eyes that his age showed most. They were a little watery, with creased eye-lids. He must have been sixty or thereabouts. And he was communicative. I would not go so far as to call it garrulous—but distinctively communicative.

He had tried various climates, of abbazia, of the Riviera, of other places, too, he told me, but the only one which suited him was the climate of the Gulf of Naples. The ancient Romans, he pointed out to me, who were men expert in the art of living, knew very well what they were doing when they built their villas on these shores, in Blaiae, in Vico, in Capri. They came down to this seaside to get health, bringing with them their mimes and flute players to amuse their leisure. He thought it extremely probable that the Romans of the higher classes were extremely subject to painful rheumatic affection.

This was the only somewhat original opinion I heard him express. It was based on no special erudition. He knew no more of the Romans than an average informed man of the world is expected to know. He argued from personal experience. He had suffered himself from a painful and dangerous rheumatic affection till he found relief in this particular spot of Southern Europe.

This was three years ago, and ever since he had taken up his quarters on the shores of the gulf, either in one of the hotels in Sorrento or hiring a small villa in Capri. He had a piano, a few books, picked up transient acquaintances of a day, week, or month in the stream of travelers from all Europe.

He was a widower; but in the months of July and August he ventured to cross the Alps for six weeks on a visit to his married daughter. He told me her name. It was that of a very aristocratic family. She had a castle—in Bohemia I think. This is as near as I ever came to ascertaining his nationality. His own name, strangely enough, he never mentioned. Perhaps he thought I had seen it on the published list. Truth to say, I never looked. At any rate he was a good European—he spoke four languages to my certain knowledge—and a man of fortune. Not of great fortune evidently, and appropriately. I imagine that to be extremely rich would have appeared to him improper, outre—too blatant altogether. And obviously, too, the fortune was not of his making. The making of a fortune cannot be achieved without some roughness. It's a matter of temperament. His nature was too kindly for any sort of strife.

In the course of conversation he mentioned his estate. It came out quite by the way, in reference to that painful and alarming rheumatic affection. One year, staying incautiously beyond the Alps as late as the middle of September, he had been laid up for three months in that lovely country house with no one but his valet and the caretaking couple to attend to him. Because, as he expressed it, he "had no establishment there." He had gone for only a couple of days to confer with his agent, or manager. He promised himself never to be so imprudent in the future. The first weeks of September would find him on the shores of his beloved gulf.

It is only in traveling that one comes upon such lonely men, whose only business is to wait for the unavoidable. Deaths and marriages have made a solitude 'round them, and one really cannot blame their endeavors to make the waiting as easy as possible. As he remarked to me: "At my age freedom from physical pain is a very important thing." We spend three evenings together, and then I had to leave Naples in a hurry to see a friend who had fallen gravely ill in Tatormina. Having nothing to do, the Count came to see me off at the station. I was somewhat upset, and his idleness was always ready to take a kindly form. He was by no means an indolent man.

He went along the train peering into the carriages for a good seat for me, and then remained talking to me cheerily from below. He declared he would miss me that evening very much. He announced his intention of going after dinner to listen to the band in the public garden of the Villa Nazionale. He would amuse himself by hearing excellent music and looking at the best society. There would be a lot of people as usual.

Poor fellow! I seem to see him yet, his raised face with a friendly smile under the thick mustaches, and his kind, fatigued eyes. As the train pulled out he addressed me in two languages: first in French, "Bon Voyage," then in his very good, somewhat emphatic English, encouragingly, because he could see my concern: "All will—be well—yet!"



He paused and then, with mingled discretion and pride of knowledge, murmured the word "Camorra."

My friend's illness having taken a decidedly favorable turn, I returned to Naples on the tenth day. I cannot say I had given much thought to the Count during my absence, but upon entering the dining room I looked for him in his habitual place. I had an idea he might have gone back to Sorrento to his piano and his books and his fishing. He was great friends with all the boatmen, and fished a good deal with lines from a boat. But he was still there. I made out his white head in the crowd of heads, and even from a distance noticed something unusual in his attitude. Instead of sitting erect, gazing all 'round with serene urbanity, he seemed to droop over his plate. I stood opposite him for some time before he looked up, a little wildly, if such a strong word can be used in connection with his correct appearance.

"Ah, my dear sir! Is it you?" he greeted me. "I hope all is well."

He was very nice about my friend. Indeed he was always nice, with the niceness of people whose hearts are genuinely humane. But this time it cost him an effort. His attempts at general conversation broke down into dullness. It occurred to me that he might have been indisposed. But before I could frame the inquiry he muttered:

"You find me here very sad."

"I am sorry for that," I said. "You haven't had news, I hope?"

It was very kind of me to take an interest. No. It was not that. No bad news, thank God. And he became very still, as if holding his breath. Then, leaning forward a little, and in an odd tone of awed embarrassment, he took me into his confidence.

"The truth is that I have had a very—a very—how shall I say?—abominable adventure happen to me.

"It is very serious, very serious," he went on, nervously. "I will tell you after dinner, if you will allow me?"

He expressed my perfect acquiescence by a little bow, nothing more. I wished him to understand that I was not likely to hold him to that offer, if he thought better of it.

In the smoking-room he did not hang back at all. Directly we had taken our usual seats he leaned sideways over the arm of his chair and looked straight into my eyes earnestly.

"You remember," he began, "that day you went away? I told you then I would go to the Villa Nazionale to hear some music in the evening?"

I remembered. His handsome old face, so fresh for his age, unmarked by any trying experience, appeared to me for an instant. It was like the passing of a shadow. Returning his steadfast gaze, I took a sip of my black coffee. He was very systematically minute in his narrative, simply in order not to let his excitement get the better of him.

After leaving the railway station he had an ice and read the paper in a cafe. Then he went back to the hotel, dressed for dinner, and dined with a good appetite. After dinner he lingered in the hall (there were chairs and tables there) smoking his cigar; talked to the little daughter of the Primo Tenore of La Scala theater, and exchanged a few words with that "amiable lady," the wife of the Primo Tenore. There was no performance that evening and there people were going to the Villa also. They went out of the hotel. Very well.

But at the moment of following their example—it was half past nine already—he remembered he had a rather large sum of money in his pocketbook. He entered, therefore, the office and deposited the greater part of it with the bookkeeper of the hotel. This done he took a caravella and drove to the seashore. He got out of the cab, and entered the Villa on foot from the Largo di Vittoria end.

He had then entered the Villa Nazionale from the Largo di Vittoria end. Villa Nazionale is a public pleasure ground, laid out in grass plots, bushes, and flower beds, between the houses of the Riviera di Chiaja and the waters of the bay. Alleys of trees, more or less parallel, stretch its whole length—which is considerable. On the Riviera di Chiaja side the electric tram cars run close to the railings. Between the garden and the sea is the fashionable drive, a broad road bordered by a low wall beyond which the Mediterranean splashes with gentle murmurs when the weather is fine.

The gardens themselves are not very well lit. Our friend progressed in the warm gloom with his eyes fixed upon a distant and luminous region extending nearly across the whole width of the Villa as if the air had glowed there with its own cold, bluish but dazzling light. This magic spot behind the black trunks of trees and masses of inky foliage breathed out sweet sounds, bursts of brassy roar with sudden clashes of metal and grave, vibrating thuds.

As he walked on, all these noises combined together into a piece of elaborate music whose harmonious phrases came per-

(Continued on Page Nineteen)

How Is Your Health?

CONTINUED FROM PAGE 23 — CARE OF THE BODY

determental to normal futurity.

"The desire for stimulation extends itself consciously or unconsciously toward food and beverages, with a perpetual whipping up of the sympathetic nervous system and the endocrines. Persons presenting the ear-

When you have been treating thirty or more people every day for years who have constipation (we mean that number of people, not

CALIFORNIA MILK SANATORIUM

Scientifically administers the milk treatment for all disorders of the stomach and digestive system, high and low blood pressure, autointoxication, anemia, dropsy, constipation, gastritis, liver and kidney disturbances and all run-down conditions. This is a common sense way of treating disease and we recommend it without

Besides Your

"Fancy" Shoes



EVEN if you use other shoes for dancing or on extremely formal occasions, why not enjoy easy foot comfort at other times?

You can by wearing the

Cantilever Shoe

Because it is correctly and sensibly designed to fit the foot instead of trying to force your foot to fit an artificial shoe.



Flexible, like your foot

The special Cantilever arch, for instance, allows the foot to flex in walking as it would in your hose, though giving ample support.

The naturally shaped sole, slightly raised and extended heel and other features further add to their comfort.

Yet the styles, while not extreme, are pleasing and decidedly smart.

A pair of Cantilever oxfords for walking and general use, and of the very modish Cantilever strap pumps for more dressy occasions, will add much to your comfort.

Expert Fitting

CANTILEVER SHOE STORES, Inc.

728 South Hill Street

At Pasadena—424 E. Colorado St.
At Long Beach—536 Pine Ave.

Mail Orders Promptly Filled

Catarrh, Head Noises

DEAFNESS

Safe and Effective Treatment That Gives Relief Without Drugs or Operation—No Instrument—No Pain.

Many Cures Reported

A reliable business man says: "After taking 10 treatments head noises stopped. Can now hear perfectly. I went to church last Sunday; could hear every word the minister said for the first time in three years."

Free Trial Treatment

For one week only. 356 SOUTH BROADWAY, O. T. Johnson Bldg., Room 710. Hours, 10 to 5; Sunday, 10 to 12; Wednesday, 10 a.m. to 8 p.m.

IT STOPS YOUR PAIN

O-You-Rub liniment cures rheumatism, neuritis, lumbago; good for poor blood circulation and strengthens the body.

Recommended by doctors. 1000 testimonials. Sold at all good drug stores, $1.00 bottle.

O-YOU-RUB SALVE

Cures eczema, piles, old sores and burns. 50c jar. Sold at all drug stores.

Be sure O-You-Rub is on each bottle and jar in red letters.

Geo. R. E. Milligan Co. Inc.

C. A. Aunger, Pres.

LEG AND BODY BRACES

Lady Attendant

1334 So. Grand Ave.

Opposite Pacific Hospital. Tel. WEstmore 1219

The Keeley Treatment for Drunkenness

A branch of the world-famous Keeley Cure of Dwight, Ill. The only Branch on the Pacific Coast. 2400 W. Pico. Los Angeles, Cal. Phone DExter 6803.

CONTINUED FROM PAGE 23 — CARE OF THE BODY

dividual to the circumstances of life.

"Taught how to eat, how to work, how to sleep, and even how to think, such a person is assisted to live an 'anti-Graves' disease' existence, and becomes more useful than ever to self and society."

* * *

Helen Wills

Los Angeles, Cal.

Dear Dr. Lovell:

I wish you would say something about Helen Wills, the tennis star, who was operated upon in Paris recently for appendicitis and who, the surgeons declared, possessed the most nearly perfect body they had ever seen!

But that fact didn't save her from the surgeon's knife!

A "perfect" body with an organ missing!

A READER.

There is not a sport-loving enthusiast in the country who is not proud of our Helen. We love her dearly. We take a sincere pride in the fact that she has so gloriously represented clean athletics for this country.

Proud as we are, yet it is with a note of gloom that we see her coming under the same classification as most of our other brilliant athletes.

A beautiful body, perfectly formed! The gods on high were in excellent humor when they gave us Helen Wills. But alas, what avails this beauty of form if she cannot maintain harmony of function?

The fetes and parties, the socials and gatherings in which the guests are luxuriously fed on the choicest viands that the culinary art has ever devised, are literally killing the best of our prominent men and women.

Helen Wills is just as truly a victim of this ill-guided culinary art masquerading in the form of hospitality as our late President Harding.

Unlike him, however, she is still scarcely a child, yet already being compelled to pay the price for the dietetic indiscretions which old and young, great and small, know so little about, and in many cases, care still less.

Some day Helen will learn what she might have been if she had only known more how to take care of the great gifts a kind Nature has bestowed upon her.

* * *

Kidney Disease

Dr. Elmer Lee, in his Health Culture, has the following to say on the important subject of kidney disease. After reading this brief excerpt, it should be fairly evident that diet is much more potent in overcoming kidney disease than drugs.

"In a work on nephritis (inflammation of the kidneys) just off the press, its author regrets that there is not anything in our whole therapeutic armamentarium which will influence healing of inflamed kidneys. All that we can do is to wait until the process has run its course.

"While we are waiting for the inflammation to run its course we may attempt to relieve the after effects of the disease by rest, dietetic measures, drugs, warm baths, hot packs, lumbar puncture and so on.

"It is a work of 347 pages, price $5—a book, which tells us that all we can do for the patient is to wait for the disease to subside, that we have no means at our hand to heal him.

"Is it true that we are helpless to assist healing? Are we unmindful of the healing influence of the plant foods and the tree foods and the food of nuts and unmindful of the healing virtue of cool water, good air and exercise?

"Green food matter from the spinach and other green leaf plants if eaten in their fresh, raw, natural state, bring a benign influence into the blood that heals the diseased flesh.

"The giving of the kidneys through the eating of natural, fresh, green food substance, a flow of improved blood that comes from an improved food, is the healing agent to the wounds from disease within the kidneys.

"We have in natural food all that we need for our safety and for our healing. We never need to give a second thought to less important measures. The healing influence resides in body tissue when aided by natural food matter.

"It is for a lack of such food matter in our bodies that inflammation arises in the kidneys, generally speaking. If the kidney inflammation is a result of infection or poison, even so, our better treatment for our dis-



PILES

Curable Without Operation

Fistulae, ulcers, fissure, fibromas, Proctitis and Colitis treated in the office. No hospital confinement.

No loss of time from business in uncomplicated cases.

Send for Free Booklet

G. W. FULLER, M. D.

Specialist in Rectal, Stomach and Intestinal Diseases
902 Western Pacific Bldg. 1031 S. Broadway.
Office Hours: Daily, excepting Saturdays and Sundays, from 11 to 4.
Please phone for appointment

New Home Treatment For Gland Troubles

Medical authorities agree that 65% of all men past middle age (many much younger) are afflicted with a disorder of the prostate gland. Aches in feet, legs and back, frequent nightly risings, sciatic pains, are some of the signs—and now, a member of the American Association for the Advancement of Science has written a remarkably interesting Free Book that tells of other symptoms and just what they mean. No longer should a man approaching or past the prime of life be content to regard these pains and conditions as inevitable signs of approaching age. Already more than 10,000 men have used the amazing method described in this book to restore their youthful health and vigor—and to restore the prostate gland to its proper functioning.

Our free book, "Why Many Men Are Old at 40," is yours if you tear out this ad and mail with your full address to Electro Thermal Company, Department B-64, 303 Van Nuys Bldg., Los Angeles, Calif.

Everybody is Talking About the Wonderful Cures Effected by Dr. Chamberlain's Herbal Treatments



Hopeless cases of Dropsy, Heart, Stomach and Kidney troubles are restored as by Magic.

Consultation Free. In attendance: Physician & Surgeon, Pharmacist, Herbalist, Naturopath and Chiropractor.

Dr. Chamberlain's Herbal Medical Office
310 W. 10th St. Los Angeles, Calif.

BOOKLET FREE

Hours: 9:00 to 5:00. Saturdays 9:00 to 1:00

TUBERCULAR CLINIC

308-309-310-311 BRADBURY BUILDING, 304 SOUTH BROADWAY, LOS ANGELES, CAL.

PHYSICIANS AND NURSES IN ATTENDANCE

Phone TUcker 9019. Hours: 10 to 5. Saturdays 9 to 1.

DON'T SUFFER WITH PILES!

New, Money-Back Remedy Brings Instant Relief! Contains No Cocaine—No Dope

Plasmo Pile Suppositories are made from a volcanic mineral cream and combined with other remarkably effective ingredients. They are so good—so positively effective—that we guarantee you full satisfaction or money back! You are the sole judge.

Plasmo Pile Suppositories scientifically stimulate blood circulation, banish pain and relieve constipation—the basic cause of piles. No longer need you suffer or use doped pile remedies which deaden but do not remove the cause of pain and congestion. Plasmo relieves pain scientifically—quickly. So try Plasmo Pile Suppositories today. In all kindness we say it is your fault if you continue to suffer when such a remedy is at hand. Price $1.00 per box at all good druggists.

THIS COUPON WORTH 15c

To introduce this wonderful remedy the Owl Drug Co. and other leading druggists will accept this coupon as 15c cash to apply on the regular $1.00 package of Plasmo Suppositories.

Name .....
Address .....
.....49LT

PLASMO SUPPOSITORIES



Free Testimonial From an Editor

DR. C. C. LOGAN, Oculist and Optician, 710 O. T. Johnson Bldg.

Dear Sir—Permit me to express my appreciation of your professional service in my behalf during the past 10 years. As you no doubt realize there is no profession so exacting and tense in its demands on the eyes as that of journalism, and as you have examined my eyes and fitted them with glasses, thereby preserving their usefulness, it is naturally an expression of appreciation which your skill deserves to make these comments. I am very truly yours,

WM. J. SCHAEFLE,
Editor American Globe.

PARALESEA

A remedy for Rheumatism, Paralysis, High Blood Pressure. Paralesea is absolutely harmless and does not affect any other medicine that the person may be taking. Send for other information, names and testimonials.

For sale in Los Angeles by the Rexall Drug Co., 303 S. Main Street

PARALESEA COMPANY

P. O. Box 94 Newport Beach, Cal.

ASTHMA

PROMPT RELIEF

As a Sufferer from Asthma or Bronchitis you know that scarcely one patient in five is cured by ordinary measures prescribed.

In my practice, covering many years, I have developed a unique treatment for this painful, distressing disease, which has proved a boon to scores of patients (some of whom probably are known to you.)

If You Too Can Be Freed Quickly from the suffering and discomfort of Asthma by simple, painless methods, without interfering with your work, and at small cost, you want to know it.

It costs you nothing to investigate. Call, write or phone for appointment. Dr. C. H. Wood, Chiropractor. Phone WEstmore 2126, 918 W. 16th St., L. A.

The "Honest John" Truss HOLDS The SPOT.



The next thing to a successful operation

We repair any Truss

Also handle all makes

Joe C. Linnemas

705½ West 8th St.
Los Angeles
Phone TUcker 4486

ITCHING SKIN

Eczema, Poison Ivy, Barbers' Itch, Burns, Hives, Scalp Affections, Etc.

McKINNIE'S REMEDY

Since 1887. Surpassing all. No waiting, action, prompt, sure, certain; at all druggists, 35c or address F. C. McKINNIE, Pharmaceutical Chemist, 649 E. 22nd St., Los Angeles. Sample free.

RUPTURE

My Truss is made for each individual case, symmetrically perfect, no leg straps, no pressure on hips or spine, guaranteed to hold when others fail. Will cure all curable ruptures without exercises. The leading truss maker for the most prominent physicians and surgeons of Los Angeles. Abdominal supporters made to order also. Skilled lady attendant for ladies.

M. W. Quehl, 309-316 Lankershim Bldg.
120 West Third St., near Spring St.

Los Angeles Times Sunday Magazine

The Only Woman in the World

By Arthur Somers Roche



There stood Miss Mildred Darrell. Behind her stood a youth . . .

"THERE are," opined Mr. Roderick Dory, "good women and bad women everywhere. It ain't, isn't what a girl does, it's what she is."

His vis-a-vis, Mr. James Kernan, looked up from the bench by the tennis court which the two young men were straddling, and remarked contemptuously, "I don't get any sense in that. A girl's got to be what she does, ain't she?"

"Isn't," corrected Roderick, with a sigh of patience.

"Isn't or ain't, that ain't, isn't the point," argued Jimmy. "You said that what a girl does, she isn't. That don't mean anything."

"Doesn't," said Roderick, wearily.

"Well, doesn't, then," cried Jimmy angrily. "You give me a pain in the stomach. Anyone would think that you thought you were a writer."

Roderick's eyebrows lifted superciliously. "One doesn't think one is a writer; one simply is."

"Simple is right," sneered Jimmy. "You'd have to be pretty simple to think you could write anything. On the level, Roddy, what have you written?" He executed the volte-face with utter lack of self-consciousness.

"You wouldn't understand," replied Roderick languidly. "It's a play."

"Is that what you're writing? What sort of a play?"

"A drama of sex," answered Roderick. "It's about an actress that everyone thinks is bad because she wears tights, and in the last act she rushes from the theater into the church, where her husband, who is a minister, is preaching a sermon against actresses. He doesn't know that she is an actress, and nobody else in his congregation knows that she is, but she left the theater in a hurry because their baby was sick. She runs down the aisle—it's a night service the minister is conducting—and she trips, and her coat falls off, and there she is in tights. She hasn't had time to change her costume. The minister is mad as can be, but an old deacon gets up and hollers, 'No one but a good woman would be so worried about her baby, and you ought to be glad, Reverend Jones, that you ain't married to a heartless woman of fashion.'"

Jimmy stared at the playwright; respectful awe was in his eyes and hero-worship in his voice, as he gasped, "That's a whale of a play! How on earth did you think of it?"

Roderick shrugged. "One can't explain these things; one simply feels them."

"What happens then?" asked Jimmy.

"Why, the minister apologizes to his wife, and then he helps her on with her coat, while all the congregation look politely away from her." Jimmy could make no comment; he simply sighed in rapt and envious admiration.

"Well, I certainly never thought you could write a play," Roderick shrugged a modest disclaimer of the imputation of achievement. "It hasn't been produced yet, you know. She might not like it when she reads it."

"Who?" demanded Jimmy.

"Mildred Darrell."

"The musical comedy singer?" asked Jimmy. "I didn't know she played drama."

"She has genius; she can do anything."

"When you going to try and get her to read it?" asked Jimmy.

"Her new play, 'The Scrub Lady,' will be here next week. I'm going to try and see her then."

Jimmy sighed enviously. His own ambitions suddenly seemed tawdry and unworthy.

"I dunno that engineering is such a great career," he said lugubriously. "I think, maybe, that a business career might be better for me. Suppose I produce the plays you write? I got too much art in me for bridges."

Roderick leaned toward his chum and addressed him earnestly. "I hated ever to mention it, Jimmy. But I've noticed that while you may not have the creative instinct developed to a high degree, you got appreciation and understanding. I can't think of any person I'd rather have produce my plays than you."

"That's mighty white of you, Roddy," said Jimmy huskily. For Jimmy was of the kind that does not lead but is led. In all the days of their chumship, dating back half a dozen years, Roderick had been the planner, Jimmy the doer. The planner impulsively reached forth a hand; the doer grasped it, flattered. It was a moment. Two noble souls were consecrating their youth to the creation and furtherance of art. And into the moment came woman, art's greatest inspiration; woman, who cheers on the artist in his hours of despair, shields him from the contamination of earthly things in his hours of success, gives him from the bounty of her faith, and courage, and adoration, the stimulus he needs.

This woman was sixteen years of age; she was black-haired, and her eyes were hazel. The hoydenish period had not yet passed beyond her; to the aesthetic eye her lankiness of limb promised much, but a youth of eighteen would be apt to term her skinny. She was riding a pony; riding astride, and she swung off her mount with an ear-splitting whoop of greeting and the exposure of at least three inches of thigh. She was was dressed in a bathing suit abbreviated for that year.

"Well, who's going to plunge into the briny with me?" she asked.

Roderick looked at her distastefully. "Your mother ought to do something about you," he said. "You aren't dressed."

Eloise Dennison waved a slender hand toward the beach beyond the tennis court. "A girl can't swim in stockings; and anyway, when did you join the church?"

"It isn't a matter of religious prejudice," said Roderick weightily. "It's a matter of what's right and proper, and what ain't."

Jimmy Kernan was the most loyal of slaves. He had just sworn to a wordless compact with Roderick. But for Eloise in days gone by Jimmy had nourished a hopeless passion and had withdrawn sustenance from it only when her preference for Roderick became too evident for him. He now turned upon his fellow traveler in the world of art. Thus always is it when woman arrives upon a scene held by men.

"Isn't, not ain't," he said with quiet dignity. "Besides weren't you saying that a lady was what she is, not what she does, and doesn't your heroine wear tights? I think that's a lot worse than Eloise going swimming without stockings."

"Heroine? Whose heroine? What are you talking about?" asked Eloise.

Roderick arose from the bench; he straightened carefully the crease in his white flannel trousers. "Well, I guess I got to get back to work," he announced importantly.

Eloise stared at him. "What work have you to do? Going to mow the lawn?" Roderick shrugged disdainfully; his attitude was one dwelling on remote and lofty planes. His manner annoyed Jimmy. Roderick ought not to scorn a lady whom Jimmy, only a few months ago, would have died to attain. Into his voice, which only a moment ago had held admiring awe, crept a note of ridicule.

"He's got to finish his play," he said. Eloise was aware of the subtle implications in the tones of the disloyal Jimmy.

"Play? What sort of a play has he written?" she saked.

Now Jimmy had really been deeply impressed with the outline of Roderick's drama. He forgot his momentary resentment toward Roderick.

"It's a great play," he told her. "All about an actress rushing into church with tights on, and the minister not knowing she's on stage, nor the congregation neither, and her having a baby—"

Roderick's laugh was one of amused tolerance. You've got it a little mixed up, Jimmy," he said. "Let me explain it."

"Oh, do!" cried Eloise. There was something suspicious in her eagerness. But Roderick, in the blindness engendered by artistic vanity, walked into the pit. He described, with great detail, the climetic scene of his great play. All envy left the heart of Jimmy as he heard again the proofs of genius. He turned to Eloise. "Ain't it wonderful?" he asked.

Eloise stared at Roderick. "It's marvelous," she breathed. "I can see her coming down the aisle. I can feel it. Jimmy, you be the minister; stand on the bench. Roderick, you be the congregation, I'll be the actress in tights."

She turned and walked rapidly away from them; twenty feet away she stopped. With absolute and deliberate brazenness, she unbuttoned the skirt of her bathing suit and stepped out of it, slim as a boy in knickers that she wore beneath it. She draped the skirt about her shoulders. She advanced toward the two boys, shrieking at the top of her healthy young lungs, "Our chee-ild is dying, our chee-ild is dying!"

A yard from the bench on which Jimmy stood, she permitted the improvised cloak to fall from her shoulders. "Oh do not judge me, husband, because I have on my working clothes. I am a good woman, and I only wear tights because I am a great artist." And now the subtlety of her genius percolated into the none too active mind of Jimmy. He had said that it was a great play. Now that he saw its absurdity he also saw opportunity to disclaim his statement. He rose brilliantly to the occasion.

"Only men wear pants in this church of mine," he cried. "I don't care if our baby is dying. You go home and put some clothes on you. This is a terrible way to act."

Eloise knelt upon the ground; she rolled upon it, careless that the dirt of graveled tennis court covered her bathing suit. "Be not so harsh with your loyal, loving wife," she pleaded.

Slowly the fire had mounted to the face of Roderick. His cheeks, his forehead, his throat, even the back of his neck seemed to burn. He felt the foundations of his house crumbling beneath him; its walls were collapsing; its roof had crashed. "Eloise Dennison, nice girls don't go round before young men in the pants of their bathing suits. You're disgusting!" He tried to put sorrow into his words, but there was only angry humiliation.

"What are you talking about?" demanded Jimmy, in sudden anger. "Haven't you been talking about it being all right for a lady to wear tights? Didn't you say it ain't what a girl does, but what she is?"

Out of Roderick's own mouth had come confusion for him. He attempted to defend himself. "Art is one thing and life is another," he said.

"And a lot you know about either of them," declared Jimmy.

Dulcet and insinuating was the voice of Eloise. "Why, Jimmy, you mustn't talk that way. Roderick is a great writer. Maybe I didn't act the part well enough. You weren't so good either. Let's do it again." The infamous woman actually walked away, picked up her discarded skirt, and began rehearsing her brutal burlesque again. A moment Roderick stared at her; she was desecrating all that he held finest. With great dignity he turned and walked away. Over his shoul-

---

IL CONTE — By JOSEPH CONRAD

THE first time we got into conversation was in the National Museum in Naples in the rooms on the ground floor containing the famous collection of bronzes from Herculaneum and Pompeii. He was a widower; but in the months of our acquaintance I had never seen him betray the slightest interest in the beauty of his surroundings. He was by no means an indolent man. He went along the train peering into the carriages for a good seat for me, and then, having found one, he sat down opposite me, and, holding his breath, looked at me with an air of extreme attention. Then, leaning forward a little, and in an odd tone of awed embarrassment, he took me into his confidence.

He was a widower; but in the months of our acquaintance I had never seen him betray the slightest interest in the beauty of his surroundings. He was by no means an indolent man. He went along the train peering into the carriages for a good seat for me, and then, having found one, he sat down opposite me, and, holding his breath, looked at me with an air of extreme attention. Then, leaning forward a little, and in an odd tone of awed embarrassment, he took me into his confidence.

"Fancy" Shoes
Besides Your



CONTINUED FROM PAGE 28 — CARE OF THE BODY

dividual to the circumstances of life.
"Taught how to eat, how to work, how to

PILES
Curable Without Operation



How Is Your Health?

When you have been treating thirty or more people every day for years who have constipation (we mean that number of people, not the same people) a special mode of treatment will be developed that will cure them in the quickest possible time. That is why Dr. Shingle at the California Clinorium finds that as this becomes known, many people that have had constipation and

Digestive Disorders

for years and have taken gallons of medicine without permanent relief, come here to be cured. First, an X-ray examination is absolutely necessary to accurately determine the exact condition of the vital organs in the thoracic and abdominal cavities. It is the eye with which Dr. Shingle is able to study the concealed vital organs, lungs, heart, kidneys and the action of the food as it passes into the stomach and through the intestine. This X-ray Diagnosis absolutely eliminates guessing as to what is the cause of your illness. There is no excuse for an operation nowadays unless the X-ray shows that it is needed. Several times the X-ray has revealed that cases diagnosed as appendicitis were

Gas Pockets

in the intestines and that the appendix was perfectly normal. Second, after the X-ray examination a careful

Physical Examination

is made, studying the pulse, the blood pressure and the general physical condition, including a urinalysis. No part of the body is overlooked. Third, when all the examinations are completed Dr. Shingle explains carefully the X-ray pictures and other findings, so that you know exactly what the condition is, and the approximate length of time that treatments will be required. These treatments are given to remove the cause, to improve the blood stream and to restore the body to a normal, healthy condition. It is discouraging work to slowly win one's way back to health. It requires rigid adherence to a

Change in Conditions

that have brought about ill health, but the reward is well worth the effort. The California Clinorium is devoted to the treatment of disease by every method of

Physio-Therapy

We believe if Nature is given an opportunity it will always cure and our efforts assist nature to effect a cure. Consultation is FREE.

California Clinorium

Diagnosis to find the cause of every disease. Treatment to remove the cause.

Dr. Louis C. Shingle, Drugless Physician, Director.

1001 W. Washington. WEstmore 5819

Office Hours: 9 to 5 daily, except Sundays. 7 to 9 Mon., Wed. and Fri. evenings.

PILES

Eliminated successfully, painlessly without surgery or anaesthetic by the New Ambulant Method. The relief is permanent, guaranteed or no cost to you. Intolerable Itching, Proinpses, Fistulas, Ulcers and other rectal diseases also find successful relief under this treatment.

Send for Free Booklet

Pacific Coast Proctological Clinic
H. F. Kammann, M.D., and E. C. Hamley, M.D.
Suite 1124 Loew's State Bldg., Los Angeles.

Chiropractic A progressive system of natural methods employed whereby the human organism is assisted in regaining its lost balance, its harmony restored, resulting in health. Consult

DR. S. J. HOWELL, D. C.
524-5 H. W. Hellman Bldg., Fourth and Spring
Phone TUcker 2379

CONTINUED FROM PAGE 27 — CARE OF THE BODY

detrimental to normal futurity.

"The desire for stimulation extends itself consciously or unconsciously toward food and beverages, with a perpetual whipping up of the sympathetic nervous system and the endocrines. Persons presenting the earmarks of susceptibility to Graves' disease must partake of little, if any, flesh foods, and must abstain from condiments, spices, tea, coffee, and certain other beverages falling under the heading of soft drinks, with or without a Volsteadian kick. We have never met a tea fiend, coffee fiend, ginger ale fiend, Coca-Cola fiend, or even a near-beer fiend whose health was irreproachable.

"It must be emphasized that the majority of human ailments pertaining to the neuro-endocrine make-up would be averted were due cognizance taken of the proper quantity of refreshing sleep. The sleep must be of sufficient quantity and quality to be fatigue-dispelling. Individuals susceptible to Graves' syndrome must avail themselves of at least nine hours of restful sleep preceded by an hour of appropriate reading, conversation, pleasant music, and the like.

"The physician must be on the alert for the presence of incompatible occupations. Though a certain pursuit may be the choice of the individual, it may be the wrong choice. Telephone operating with its nerve-racking incidents, school teaching with its restless working hours and often as restless hours off duty, social work among the poor with its depression, may be deteriorating to body and mind.

"Again, such occupations as present a possibility of acute mental or emotional strain, such as employment at the topmost floor of a tall building with danger of fire or elevator accidents employment in locations where explosions are possible, and other such conceivable means of earning a livelihood, must be taken into account by the physician.

"To the boy or girl born of high-strung parents, home training, especially table talk, either makes or breaks the growing individual. It is to home influences that we largely owe our merits and our faults. This not only applies to the hypersensitive individual under discussion but to the rest of humanity as well.

"The question of amusements could alone occupy an interesting afternoon, especially when discussing the adolescent and young adult. Those who are susceptible to Graves' disease are more apt to participate in the mad rush to be amused, which frequently dominates thought and actions.

"This jazz age with its rush to earn the dollar and greater rush to spent it, its speedy automobiles, exciting movies and stage plays with their morbid sex appeal, not to omit late-hour radio programs—all these make for perpetual diurnal and nocturnal unrest which can only leave unnatural impressions and urgings in such persons to the detriment of future physical and mental health and the destruction of happiness in general.

"I have intimated generally and briefly what I believe to be the duties of the physician in the interest of prophylaxis of exophthalmic goiter. How to increase the threshold of emotional reaction is the vital problem.

"The substitution for the state of emotional alertness by an attitude of sangfroid, in other words, the assumption of the so-called phlegmatic temperament, is the desirable goal. Though the prevention or reduction of the predisposing influences of Graves' disease may appear an abstruse affair, vague in its deductions and in many instances difficult of conception, much can be done by an inculcation of principles which would diminish discord and increase equilibrium between inherent peculiarities and susceptibilities on the one hand and controllable habits and environments on the other.

"The adherence to the broad principles of the simple life and the discovery and fortification of weak links or vulnerable points in the subject's make-up, with an eye to individualization, will finally bring about the desired equilibrium in sufficient degree to be highly gratifying to all concerned.

"Stated in the abstract, an individual standard of conduct to self and the outside world must be formulated for the type of humanity above described.

"It is a two-fold task, each contributing equally to the achievement of the goal, vis., (a) the adjustment or adaptation of the circumstances of life to the singular pecularities of the individual, and (b) the modification and adaptation of the pecularities of the in-

CALIFORNIA MILK SANATORIUM

Scientifically administers the milk treatment for all disorders of the stomach and digestive system, high and low blood pressure, autointoxication, anemia, dropsy, constipation, gastritis, liver and kidney disturbances and all run-down conditions. This is a common sense way of treating disease and we recommend it without reservation. It will do for you what it has done for others.

Write, phone or call for literature or other information.

CALIFORNIA MILK SANATORIUM
4010-12 American Avenue, Corner Marshall Place
Phone 661-448—LONG BEACH, CALIFORNIA. P. O. Box 597.

Take R. & H. T. Co's "Motor Street Car" marked North Long Beach at the "Pit," on Pine Avenue and First Street, or any place on American Avenue, and get off at the door.



Good Morning!

Don't flivver too much,
Be more on the "go"
And do not overeat.
Drink plenty **"Fig-Co"**

DR. CAMPUS.



TAKE

a moment to consider your bed and the way it serves you; does it bring the complete relaxation and perfect repose needed by everyone in these strenuous times? Does it really fit you? Was it made for your own weight and other requirements?

A scientifically constructed, "individualized" spring and mattress need not be higher in price than the ordinary commercial product — in fact, Barker Bros.' "Own Make" Box Springs and Mattresses are usually lower in price than others of a similar grade.



Hindered Relaxation

THIS cramped position, caused by the sagging, hammock-shaped bed, results in tension on thousands of nerves, and is the greatest cause of unrefreshing sleep.



Perfect Relaxation

HERE the body rests in its natural curves, no matter what the position of the sleeper, because the spring and mattress insure perfect fitting qualities and relaxation.

[Let Barker Bros.' experts explain the principles of "Reconstructive sleep."]

DEPARTMENT OF SCIENTIFIC SLEEPING EQUIPMENT—4th Floor

BARKER BROS.
Complete Furnishers of *Successful* Homes
SEVENTH STREET, *Flower and Figueroa*



ARE YOU SUFFERING from painful affliction of the feet, broken down arches, callouses, bunions, etc.?

Ready-made Arch Supports are an unsatisfactory makeshift because everyone's foot is different and the displaced bones, enlarged joints and deranged ligaments complicate matters still further.

We make supports from carefully prepared plaster of Paris casts and alter them to accommodate changes brought about by the wearing of the supports. In order to give relief and lasting satisfaction it is imperative that the foot be restored to as normal a shape as possible. We have an extensive experience in the correction of flat-foot, broken down arches and other deformities of the feet, and are able to promise our clients comfort and relief in every case.

It is not necessary to wear clumsy shoes with our supports; on the contrary, we often restore daintiness of appearance to feet badly deformed and unsightly.

Free X-Ray Examination

WESTERN ORTHOPEDIC APPLIANCE CO.
1637 West Seventh St., Los Angeles, California.

Sagging, Flabby Chins
Lifted While you Sleep - No Massage
No Knife - No Bandages - No Straps

FIRMOLA stimulates and re-vitalizes the relaxed tissues of the throat, neck and bust. Quickly and easily applied, requires no massaging, bandages or special attention. Begins to act and build up the atrophied muscles and tissues almost at once, thus restoring a youthful contour and taking years away from your looks. Two sizes, $1.50 and $2.50, at Coulter's, The May Co., Broadway and all Court Drug Stores. MUSCLE OIL fills out hollows under the eyes, and obliterates crow's feet and lines around the mouth. Price $1.50. To stop falling hair and promote a new growth, use Alice Wunder Hair Tonic. Price, $1.25. Eyelashes Grow Long and Thick by using Alice Wunder Brilliantine. 50c.

6 FOR 20c Mail this adv. and 20c to Alice Wunder, 1101-03 W. Santa Barbara Ave., Los Angeles for 6 liberal trial treatments of Lavender Cream, Areal Muscle Oil, Firmola, Bu-T-Meal, Bleach Pack and Areal Enamel.



Alice Wunder
FIRMOLA

RHEUMATISM
In All Its Forms
Positively Eradicated

Send us the worst case of rheumatism regardless of condition and we will absolutely guarantee results.

All we ask is show us a case which we cannot promptly relieve.
Free Examination and Consultation by appointment.

Los Angeles Rheumatic Institute
In charge of Dr. John B. Nebel, D. C.
635 W. 16th St. Phone WEstmore 1636

WEBERS
Right-Living Health Foods
AND
WHOLE GRAIN MILL
Section B, 31
Producers Direct Market, 233 S. Bdwy.

We carry a full line of Tissue-Replacing, Body-Building, Undevitalized, Ususlphured, Mineral-Retaining Foods.

Ask for Our Literature
MAIL ORDERS PROMPTLY ATTENDED TO

...her he glanced back at them as he turned a bend in the road and saw that they were walking toward the water. He seemed to detect, even at this distance, movements of their shoulders that might indicate mirth. He did not frame the hope, but if both of them had suffered tragic death by drowning in the waters of the lake he would have endured it bravely.

Somebody ought to speak to Eloise's mother. He hated to think of the sort of woman Eloise would grow up to be. She had no appreciation; she was so darned conceited about herself and how smart she was, that if anyone else tried to do anything she made fun of them. Then, slowly, dignity came to his aid. After all, she was only a child. As for Jimmy—well, Jimmy's jealousy had been too much for him to overcome. He would dismiss these unworthy people from his thoughts, and turn to contemplation of higher and nobler things.

At his home he viewed with distaste the wide expanse of lawn. It was a wonder to him that his father wouldn't hire a man to perform the menial duties of the estate. It was thus, "estate," that he liked to refer to the large, rambling, old-fashioned house, that increasing prosperity had enabled Mr. Dory to buy a few years ago. But Mr. Dory's ideas had not kept pace with his income. He believed that the modern youth was being ruined by too much pampering; he himself had left school at the age of sixteen, and gone to work. He realized the benefits of education, and was anxious for Roderick to go to college. But he had no use for what he termed society. He believed that Roderick would enjoy things more if he earned them. Wherefore, the unkempt grass of the lawn. Despite his luck at matching dimes, the exchequer of Roderick was not in a very flourishing condition. The two dollars that he would receive for cutting the grass would come in very handily. With a sigh he walked to the barn in the rear of the house and pulled out the lawn-mower. And now a natural interest in mechanical things asserted itself. He took the lawn-mower apart, oiled and polished it until it was as a thing of beauty and ran almost noiselessly. He pushed it out upon the lawn. He had completed perhaps a fifth of his task when his attention was attracted by an automobile that stopped directly in front of the Dory house. Sudenly he realized that the driver of the car that had paused near by was calling to him. He walked to the fence.

"Would you mind helping me crank the car?" asked the driver.

For a moment he could not reply. For the driver was a woman, and, unless the study of scores of photographs had taught him nothing, she was that glorious woman of genius, Mildred Darrell. She was as beautiful as her pictures. She wore a trim suit and the breeze caressed her blond curls. There were dimples in her cheeks, and if her lips were made up Roberick did not know it. He vaulted the fence and approached her. "Delighted, Miss Darrell," he said.

The actress smiled at him. "You know me?"

"Who in the world does not?" he retorted.

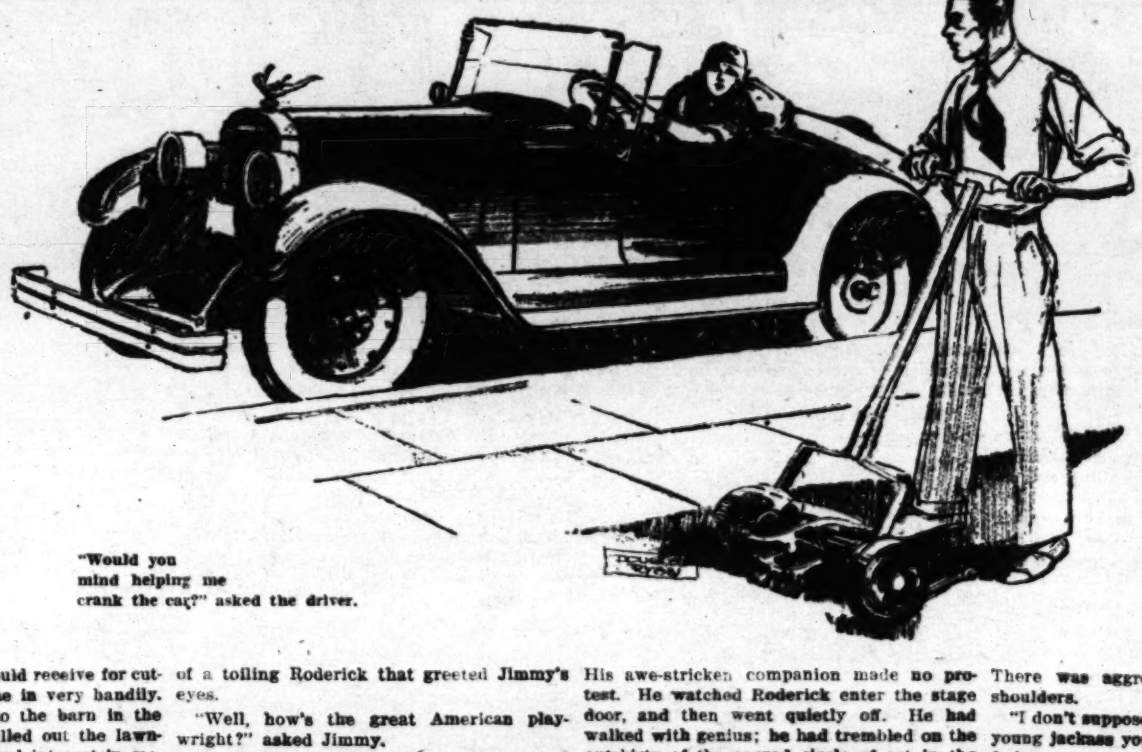
Her smile was a caress. "You're flattering."

"The truth is never flattering," said Roderick.

She laughed now, and he saw that her teeth were the perfect pearls that her photographs had indicated. And he, Roderick Dory, was exchanging sprightly badinage with this glorious creature! Suddenly he blushed at his own presumption and daring in speaking familiarly to her. He walked to the car and began to examine it. The difficulty was slight; a broken wire of the battery. "If you have tools in the car, I can fix it," he told her.

"Would you?" she asked. There was something thrilling in her tones.

He would and did. When, oil-stained and smeared with grease, he had finished, she said to him, "If you'll tell me your name I'd be glad to leave tickets for you for the open-



"Would you mind helping me crank the car?" asked the driver.

ing." of a toiling Roderick that greeted Jimmy's eyes.

"Well, how's the great American playwright?" asked Jimmy.

Roderick wiped the honest sweat from his forehead. "You and Eloise think you're pretty smart, don't you?"

Jimmy grinned. "Well. Eloise was darned funny. And you ought not to get mad at her. She's a nice girl."

"She's a skinny brat," said Roderick.

"Aw, forget it," counselled Jimmy. "That's a pretty rotten play of yours, you know."

"Wait until Miss Darrell plays in it," said Roderick. "Then you'll talk different."

Jimmy, with an eye to the Dory veranda—parents were leagued in a conspiracy of espionage—lighted a cigarette. "Fine chance there is of her ever reading it," he scoffed. The burlesque of Eloise had robbed him of all respect for his chum's literary gifts.

Roderick smiled. "She was very pleasant today," he said casually.

"Who was?" demanded Jimmy.

"Miss Darrell," replied Roderick. "She wants me to take a look at her new show next Monday night."

"Who you fooling? Not me," sneered Jimmy.

Roderick shrugged. "All right. I was going to invite you to come with me to 'The Scrub Lady,' but if that's the way you feel—"

"Roderick! On the level?"

Roderick convinced him that it was "on the level." Now Roderick was eighteen years of age, and the restraint imposed on his movements by maternal and paternal solicitude had been largely removed since his last birthday. The fiction was that inasmuch as he was entering college in the fall and would be removed from parental guardianship, it was as well to recognize his manhood now. Therefore, it was easy for him and Jimmy to take a trolley into the city on the next Monday night without having to run the gantlet of family questions. For Roderick knew that among his father's old-fashioned ideas was a disapproval of the theater. So, on Monday night, he sauntered from the house with a great assumption of carelessness, met Jimmy, who, in view of Roderick's acquaintance with the star of "The Scrub Lady," was inclined to believe that after all there probably was merit in Roderick's play and substance in his ambition, and went into town. Miss Darrell had not forgotten. At the box office were two tickets. The boys entered the theater. For two hours and a half they were thrilled. Critics might say that Miss Darrell's figure was not the girlish thing that once it had been, but there was no denying her charm, the beauty of her voice, and her histrionic ability. As a matter of fact, had Mildred Darrell not gained her first following in musical comedy, she would have been a star in drama.

Outside in the street, after the star had responded to the final curtain call, Roderick had a sudden impulse. The mere fact that Miss Darrell had given him seats was sufficient, in the inexplicable fashion in which the mind of youth works, to restore his prestige in the eyes of Jimmy. But the thought that came to him now reduced his companion to abject servility.

"I guess I'll go around to the stage door and congratulate her," announced Roderick.

His awe-stricken companion made no protest. He watched Roderick enter the stage door, and then went quietly off. He had walked with genius; he had trembled on the outskirts of the sacred circle of art in the center of which Roderick indubitably belonged. His faith in Roderick was restored.

Miss Darrell's dressing-room was on the ground floor just inside the stage door. A group of enthusiastic admirers swirled in and out of the room, and one of the inward currents bore Roderick on its crest. She recognized him; she accepted his congratulations, haltingly offered, with gracious friendliness. He almost staggered from the room. He rode home in a daze. He went to sleep with her photograph on the pillow beside him. He had never known the pangs of love before. He knew them now. He arose late for breakfast, and his appetite was not improved by his father's stern command that Roderick was not to leave the grounds until the yard had been "picked up." Ordinarily he could have done the work in three hours. He was still at work in the middle of the afternoon when, to his great surprise, his father came home. Mr. Dory walked into the house as though unconscious of Roderick's presence. Something was wrong; he wondered what it could be. He found out five minutes later, when his mother called him in.

"Roderick, where were you last night?" asked his father. Roderick turned white. His mother turned to her husband.

"You promised that you'd not be harsh with him, Frank," she pleaded.

"What's wrong?" demanded Roderick.

His father swelled with indignation. The red veins on his cheeks had never been so prominent. "What's wrong?" he echoed. "I'll tell you what's wrong. Sam Kernan met me at lunch today and told me a tale about your goings on. He said that his Jimmy told him that you went to the theater last night on tickets that had been given you by Mildred Darrell, and that after the play you went back to her dressing-room. Where did you meet this Darrell woman?"

Roderick's shoulders squared. "Miss Darrell, father," he corrected.

"Don't you be impertinent to me, young man," stormed Mr. Dory. "I want to know where you met this woman."

"And I want you to speak respectfully of her," cried Roderick.

"Roderick!" interposed his mother. "You mustn't speak so to your father."

"And he mustn't speak so about Miss Darrell," answered Roderick.

And now Mr. Dory's face was almost apoplectic. "You dare to quarrel with me about an actress, a woman of the stage. You talk as though you were in love with her."

"Suppose I am? I got a right to be, ain't I?" Angela, Roderick's fifteen-year-old sister, had been hovering on the outskirts of the little group. Now she pointed an accusing finger at her shameless brother.

"He's written a play for her, too," she said. "Eloise Dennison told me about it. It's all about an actress that wears tights in church. Eloise says it's the silliest thing she ever heard."

"I guess Eloise's judgment isn't so very important," said Roderick with dignity. "And anyway, I'm not a child, and I'm not going listen to any more of this sort of talk."

His father stared at him. "As long as you're in my house you'll listen to me, young man. Unless perhaps you think you're ready to leave home?" There was, according to Roderick's ideas, unlimited contempt in his father's last sentence.

"Just as you say, father," he said. "I guess I can earn a living."

His mother's eyes filled with sudden tears. Roderick, you haven't really fallen in love with this actress, have you?"

"She is the only woman in the world," he answered. The ringing of the front doorbell broke the pause that followed.

"Angela," said Mrs. Dory, "please answer the bell." His sister left the room and Roderick faced his parents. There was defiance in his eyes. There was aggressiveness in his squared shoulders.

"I don't suppose you have any idea what a young jackass you are, have you?" asked his father.

"You fell in love once, didn't you, father?" retorted Roderick.

"But not with an actress," said his father wrathfully.

"An actress is just as good as any other woman," said Roderick.

"Well, who says she isn't?" demanded a breezy voice from the doorway. Roderick wheeled. There stood Miss Mildred Darrell. Beside her stood a youth of Roderick's own age. Behind them, open-mouthed, stood Angela. The actress advanced into the room. She held out her hand to Roderick. There was something in her manner that was impressive. One had only to see her to know that here was a personage. There was authority in her very stride. "Won't you introduce me?" she asked.

Roderick mumbled her name. He saw his father grasp her hand, saw his mother offer her a chair. Then he heard her ask, laughingly, "Who said an actress isn't as good as anyone else?"

He had always thought his father, despite his material success, somewhat crude of manner. But now he was proud as Mr. Dory answered, "No one, Miss Darrell. We were simply discussing your play. I hadn't seen it, but I read the reviews this morning, and I understand it's about a scrub-woman who goes on the stage."

"I'm glad of that," said the actress. "You know, in some places we of the theater meet with prejudice. I've just bought a house in the next street and intend to live here. And I'd hate to settle in a community where the stage is not appreciated. I met your young son last week and am calling at the first opportunity. I wanted to meet his parents. I knew that the mother and father of such a boy must be delightful persons." Mildred Darrell was sometimes accused of lacking savoir faire, in that she was so extremely blunt of speech. But most people adored her for it. She had charm off the stage as well as on. Before the magnetism

(Continued on Page Twenty)

CARE OF THE BODY

Our Nervous System

(A radio talk given by Dr. P. M. Lovell over KHJ, The Times.)

By PHILIP M. LOVELL, N. D.

Nerves, nerves, nerves! Everywhere, under all conditions, with all Groups, young and old—no one can escape the effects of nervous disorders. Examined, thoroughly specialized portion of nervous system. The brain of man is the most highly organized portion of the entire body. The most delicate and highly specialized portion of nervous system. Specialization of Work. Reducing involves acts of omission and commission. The "do's" and "don't's" of health. Rational method of reducing, also advising me what my proper weight should be.

— READER

CARE OF THE BODY PAGE 25

eats anything he pleases, will very quickly reduce him. It is not likely, however, for most stout people are blessed with a weak will and an overwhelming love for food.

Any effort to destroy fat in a localized area is bound to be futile. In the general process of weight reduction, Nature will invariably tend to reduce the fat in the area in which it can be spared.

As a rule, I am opposed to all efforts toward reducing in one area and remaining stationary in others. It is the entire body which should reduce and not one part.

The formula for weight reduction is indeed very simple. It may be restated in two very easily understood words—"Eat less."

* * *

Prophylaxis of Exophthalmic Goiter

The following article is clipped from American Medicine. This is a technical journal for the "regular" profession. Read it. You will find an expression almost word for word, of the principles advocated by Care of the Body for years and years.

The day in which the snap judgment advice "to have the goiter removed" is done. Prophylaxis, prevention, is infinitely superior to surgery.

"When we observe that the path of least resistance, namely, thyroidectomy, is too often taken in the treatment of exophthalmic goiter, we must conclude that there is a relative deficiency of interest in the prophylaxis and therapeusis of this affection. Surgical attack upon the thyroid gland is resorted to not because Graves' disease is medically incurable, but because there are few physicians who make sufficient sacrifice of time and energy to demonstrate perfect non-operative results. Were the profession to devote half as much time to exophthalmic goiter as to tuberculosis, many cases would be averted, and surgeons, satisfied that internists have succeeded in their task would refuse to operate on these patients.

"In the formulation of plans for the prevention of exophthalmic goiter the recognition of the type of individual susceptible to the syndrome is important. The future candidate for Graves' disease is of unique make-up, differing totally from the individual presenting or susceptible to simple goiter.

"The subject of simple goiter is relatively immune to Graves' disease, presenting normal or below normal basal metabolism, normal or above normal weight, often an unusually dry skin; pulse rate tending toward the below normal point, physical and mental activities not hyperacute, and other features indicating a deficient manufacture of thyroid hormone. In approximately 40 per cent of instances, a distinct history of one or more cases of simple goiter in blood relatives is obtainable.

"On the other hand, susceptibility to Graves' disease is asosciated with totally opposite characteristics. There is often a familial history of exophthalmic goiter, nervousness, and diabetes. Basal metabolism is frequently beyond normal limits; skin is soft and moist, presenting dermographia; pulse rate is higher than normal, with a tendency to tachycardia on the slightest provocation; there is heightened cerebration, mental alertness, and emotional instability with a tendency toward hysteroid attacks; the temperament is highly sensitive; and the eyes, presenting a sparkle or brilliancy, complete the earmarks of one who, meeting with a psychic trauma, quickly develops the dramatic picture of frozen fright indicative of exophthalmic goiter.

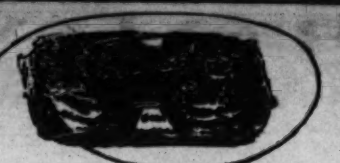
"These persons are usually spoken of by their parents as having been nervous and delicate during infancy. Precocity of mind at the expense of physical vitality is frequently described as characterizing school life, though apparent good health is indicated by a floridity of the skin.

"The medical profession must recognize and guide these individuals toward a safe future. The first prerequisite is the equipment of the physician himself as it applies to diagnostic acumen on the one hand, and tact and skill in the interests of moulding human behavior on the other. The second requirement is the ability to create and maintain the necessary sympathetic influence between himself and the patient and household. It is often forgotten that an individual's self consists not only of Mr. A. or Miss B., but that selfhood extends outward to family relationships as well. Hence the physician must include relatives and close friends in an appeal for consistent physical

"In this brief discussion, I can only mention myself to a few generalizations which I have found of use in my own studies of the type of persons under discussion. These suggestions, properly analyzed and adopted, may overcome to a considerable degree the tendencies and habits characterizing these individuals, thus reducing susceptibility to Graves' syndrome.

"Physical and mental stimulation, expressed or implied, seems to dominate the existence of these individuals. Considering the fact that the existing age is unnaturally stimulating, we can see why there are more cases, potential and active, of Graves' disease, than ever before in the history of this affection. The quality and quantity of education, food, sleep, occupation, home training, amusements, and many other factors, might be discussed for hours, but we shall merely touch upon these in a general way.

"Education today is, to many who seek it, of such nature as to appear crammed, predigested, revolutionary, and cranium-spreading almost to the point of bursting. This applies more especially to those in whom the painful acquisition and retention of facts and figures, necessary and otherwise, in the interests of a transformation of the growing child into a walking encyclopedia is obviously injurious to body and mind, and certainly



"I Want Bran Nuggets!"
Be Sure to Ask for Nutt Bros.
Bran Nuggets



Don't confuse Bran Nuggets with any other bran food or cookie on the market!

This scientific combination of pure bran with honey and selected fruits is an exclusive recipe developed and used only by Nutt Bros., fully protected against substitution.

Bran Nuggets are not a medicine, but physicians recommend them. They are delicious cookies, that good grocers are proud to sell.

Sold in the trial package, containing six generous cookies, at 10c; also in cartons for family use—three dozen, at 50c.

Folks who refuse to eat bran, as ordinarily served, become devoted Bran Nugget fans. Your family will be, too.



IF YOUR DEALER CAN'T SUPPLY YOU PHONE
Nutt Bros., Mfrs., 2705 Venice Blvd.
EM. 9864 or Times "Direct-U"—ME. 0709



Kralyptene
A New HOME TREATMENT for Pyorrhea,
Sore, Bleeding Gums
NOT A MOUTH WASH

Pyorrhea is one of the most dangerous of human diseases. It undermines the health of the entire body. This point is recognized by leading Physicians everywhere. Thousands of dollars have been spent in unsuccessful attempts to effect its cure. That is to say, a remedy has been unknown, undiscovered.

Kralyptene is a scientific treatment applied direct to the seat of the trouble.

Kralyptene is used, endorsed and recommended by leading dentists. It is producing remarkable results in hundreds of homes. Positively guaranteed to give satisfactory results.

Kralyptene Chemical Co., Nov. 11, 1925.
El Paso, Texas.
After using your Kralyptene in fully fifty cases I can say without hesitancy that it is the best preparation I've come in contact with in my fifteen years of practice.
DR. A. C. O.—D.D.S.

SAFE! TRIED!! PROVEN!!!
100 Treatments $1.50
At all wholesale and retail Drug Stores
If your druggist cannot supply you, send $1.50 and your druggist's name to
KRALYPTENE CHEMICAL CO.
4925 S. Broadway
Los Angeles California

KNOCK CATARRH!

—before it poisons your system or makes you deaf. No longer any excuse for excess Mucus, Head Colds, or Catarrh. Thousands are using

NOK-KA-TAR

A liquid (not a jelly,) easy to use and guaranteed to clear the head and throat of poisonous mucus. No cause too advanced for NOK-KA-TAR. Our booklet, "KEEP A CLEAR-HEAD," mailed free.
Sold by the Owl, Sun and other drug stores, with money-back guarantee, or sent prepaid for $1.00 and this coupon. (Attach name and address.) Act today. You cannot afford to neglect anything so serious.

NOKITER PHARMACAL CO.
Dept. 409, Nokiter Bldg., Pasadena, Calif.

AMETROPATHIC INSTITUTE
For Eye Strain and Nervous Ailments

Unaccountable states of nervousness are often found in persons who, after a most careful medical examination, have been pronounced organically sound and who seem unable to find relief by the known methods of treatment. The usual symptoms are: Headaches, dizziness, sleeplessness, fatigue, drowsiness, irritability, muscle dullness, head noises, spasms, melancholy, inability to gain weight, indigestion, discomfort about the eyes.
2504 West Seventh Street, N.W. cor. Westlake Square. DRexel 1392. Hours from 11 to 1

DR. S. B. MOSS
NATUROPATHIC DENTIST
ENTIRE FOURTH FLOOR
Majestic Theatre Building
845 So. Broadway. TUcker 7900.
Author of "Care of Your Teeth"

Hollywood Rest Home
Ideal home for rich and convalescents. Guaranteed results for Asthma, Rheumatism and Neuritis.
Hydro-Electric Therapy and Massage
Mazoto Blanket and Cabinet Baths.
MARY MILLER, Prop. Downtown Office
7276 Fountain Ave. DUnkirk 4275
GRanite 4670

Kleen-Flush
The Modern Bathroom Necessity
Makes toilet clean, white, odorless, sanitary.
Keeps trap and drain clean
NEVER HARDENS IN CAN
Kleen-Flush Products Co.
CApitol 6540, 1450 N. Spring

Eyesight Insurance



What are you doing today to insure your eyesight as age advances. Glasses do NOT insure vision — they only enable you to see while your eyesight progressively fails.
Through the new knowledge of the eye, natural vision can be conserved and good eyesight enjoyed to an advanced age — WITHOUT GLASSES.
Dr. Wesley M. Barrett
Definite knowledge on how to conserve vision and correct your eye defects, without glasses, is the only EYESIGHT INSURANCE.
"Perfect Vision Without Glasses" is the title of a most valuable booklet by Dr. Wesley M. Barrett. Start today to get "eyesight insurance," by sending your name and address for a FREE copy of this booklet.
Name .....
Address .....
The BARRETT INSTITUTE
Dr. Wesley M. Barrett, Director
1932 West 6th Street
Phone DUnkirk 2275
LOS ANGELES CAL.

"Happiness," C. M. submits, "is the exception to the rule that the demand creates the supply."—[Boston Transcript.

HEALTH CENTER NEWS
Health Food Products Co., 1000 W. 7th Street
WRITE FOR MAIL ORDER PRICE LIST, OR PHONE VAndike 4063

INFLAMMATORY RHEUMATISM YIELDS TO BLOODWASH

Unable to walk, and suffering so much from continual pain that he seldom slept, young Lisle Pierce was brought to the Health Center, 1000 W. 7th. St., in a pitiable condition from inflammatory rheumatism.
After a series of Marathon Bio-Bloodwash Baths, supplemented by colonic lavage, scientific massage and Prof. Ehret's Mucusless Diet, he was a new man. He gained 16 pounds in two weeks, could walk, and once more enjoyed healthy normal sleep. "I can never thank the Health Center enough for what you did for my son," writes his mother.
Send for free booklet containing an article by Bernarr Macfadden, describing this wonderful treatment for rheumatism, diabetes, asthma, hemorrhoids, and countless other ailments.

Innerclean Recommended to Travelers

For counteracting the constipating evils of irregular diet incident to travel, nothing is found to be so wholesomely effective as Innerclean Intestinal Laxative, the natural herb-vegetable compound perfected by Prof. Arnold Ehret, originator of the "Mucusless Diet Healing system."*
By thoroughly removing long accumulations of poisonous filth clinging to the intestinal walls and restoring normal bowel action, Innerclean has an invigorating effect on the entire system. It makes you feel fine. Its use will also help prevent seasickness and car-sickness.
50c at the Health Center and all druggists. Send to Innerclean Mfg. Co., 846 E. 6th St., Los Angeles, for generous free sample.
*Prof. Ehret's, "M.D.H.S." lesson course sent anywhere for $1.50 postpaid.

Unadulterated Foods More Delicious

That purity and deliciousness go together, is conclusively and delightfully proven by the greater palatability of the unadulterated, genuine health foods sold at the Health Food Store, 1000 W. 7th St. Send for mail order price list if unable to visit the store in person.
Have you tried the 35c special luncheon at the Health Center Cafeteria? A completely balanced menu served daily.

BERHALTER'S Whole Grain Wheat

Contains all the elements for body building.
Cooked in the can—nothing escapes.
In Cans, 20c each or 2 for 35c; $2 dozen.
Sold at the Health Center, 1000 W. 7th Street

FREE HEALTH LECTURES
Health Center — 1000 W. 7th St. (Above Figueroa)
Tuesday evening, August 10, 8 o'clock
Friday evening, August 13, 8 o'clock
COME EARLY! ADMISSION FREE. POSITIVELY NO COLLECTIONS

"Al-E-Fac" Cures Ruptures. Why Not Yours?
MADE TO MEASURE ONLY, NEVER SOLD BY MAIL
We keep on display, at our office, for your inspection and convenience the trusses listed below and we will, FREE OF ANY CHARGE, for our services, aid you in placing YOUR order, correctly, for any one listed that you may desire, if we can not supply it from our stock. SEE WHAT YOU WILL GET before you place your order. WE DO THIS for the privilege of meeting you and having the pleasure of showing to you The "AL-E-FAC" the New Discovery for ruptures and the many testimonials from DELIGHTED CUSTOMERS. LADY ATTENDANT.

American Silver Wire	Hensel-Jahn Trusses	Rice, W. S. Adams, N. Y.
Benjamine Trusses	Hagie Dot,	Riley, J. C. L. A.
Brooks Appliances, Mar.,	Steubenville, O.	Schellinger, Ind. Ind.
Mich.	Nature-Aid Potter	Seeley Trusses, "H-R."
Clarke Truss, N. Y. City	Piazza-Pads, Stewarts,	Pa.
Coffin Truss, N. Y. City	St. Louis, Mo.	Smithsonian Truss
Easy-Hold Truss, K. C.	Quaid Truss	Spencer, W. W. Truss
Mo.	Johnson's Trusses	Wisk, G. Truss, L. A.

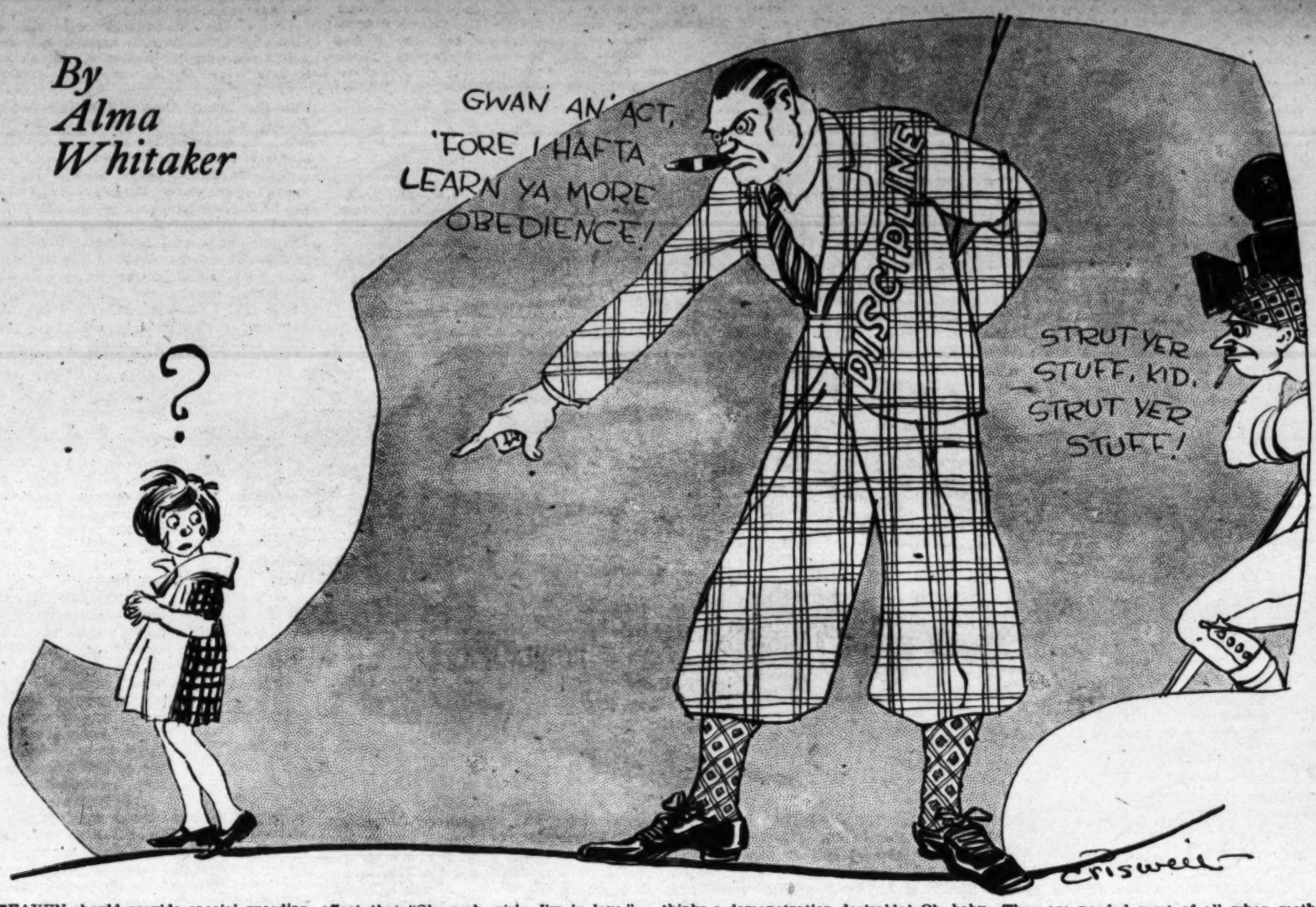
TAKE ANY "H," "P" or "M" Car to West 39th St., just a few steps to HILL St. and turn south to
OUR NEW OFFICE, 3947 S. HILL ST.
OFFICE OF ALEXANDER FACTORIES

WE CURE RUPTURES
and there are many cases that we will GUARANTEE to cure in a few months or refund all the money paid. Your case may be one of them. FREE EXAMINATION to all that call at our
Office 3947 South Hil St.
Hours: 11 A.M. to 5 P.M., daily, Sunday excepted. Other hours by appointment. Phone MUtual 3620 or write for appointment.

Dr. Theo Caldwell's Palm Lodge Health Resort, Monrovia
Hanmer Macfadden's system of Physical Culture. Chiropractic, Drugless. Orange grove Sun Baths. Building and reducing diets. Ideal location for the MILK DIET and FASTING, also to learn how to healthy. Cost? About vacation expenses. Why not get value for your money? Phone Black 350.

CHILD WONDERS

By Alma Whitaker



HEAVEN should provide special guardian angels for child wonders. If ever a small child needed a guardian angel, it is the bright baby capable of earning a fat living for its parents.

It is in what Harry Carr calls "the show-off" professions that the bright baby needs its guardian angel the most. For it is there that its baby charms sell for the highest prices, if mama and papa have good business heads. The parents of child wonders usually do have good business heads.

And it is terribly possible for that charmed baby to have one of two equally regrettable fates. Either it will become a hardboiled, conceited, egotistical little horror in its teens, or else a cowed and pitifully obedient slave.

Once in a way we read a curious bit of publicity. As for instance: "She (a child actress) is not a great actress or even an exceedingly talented child. In fact, she is just like a million other children, except that she has learned to obey . . . This required strict training and I have made a business of raising her," said her father, "but it has been well worth it, as anyone can see. We have been kind but firm and consequently she has become a good little soldier."

Yes, she has become a good little soldier. It required a few baby whippings, as her father frankly informed me when I went to write a story about her when she was four years old. And I could only hope the dear kiddy really considered her work "play" as she had to rehearse a scene over and over again for hours, with papa in the offing to see that little daughter shone primarily in "obedience."

But, as against this, there was another baby girl, age seven, and looking even younger. This little lady, accompanied by her mama, had been hired to entertain at a great convention banquet. Her act came on at about 11 p.m. when most kiddies of her age are tucked up in bed by 7 p.m. if they don't happen to be child wonders.

And this little girl had been taught to dance—highly sophisticated 'tough' little dances, imitating her grown-up sisters of the profession with diabolical burlesque. The child wriggled and contorted her little form into grotesque and suggestive attitudes and sang a tough little song to the effect that "Oh, gosh, girls, I'm in love."

It was the hit of the evening. So very entertaining to see a baby girl burlesquing adults in their vulgarest and nastiest moods. And the child's mama stood in the wings and beamed gratification as the applause rang loud and long and her baby was called back again and again to wriggle for the multitudes.

But if this little girl was once "obedient" it was wearing off now. You see, she had been a professional for nearly three years. At seven she was realizing that mother was not the whole cheese. So it was highly interesting to hear her call mother "You silly mutt" and decline to get into her street clothes and go home immediately after the performance. Baby had other notions and enforced them. So she came down among the guests in her naked little dress, with her once dear little face all rouged, her lips painted, her eyes beaded, and had a great time saying smarty things to the gentlemen who complimented her lavishly. They told her what a "cute kid" she was and one of them slipped her a $5 bill—and doubtless felt a nice fine generous fellow who "loved children." Oh, I am sure he "loved children."

And of course, the parents of these child-wonders "love children" too. Especially their own bright lambkin. I once had to write a story about famous screen children, and visited the home of a curly, golden-headed little boy of four who was supporting his parents.

They spent the evening telling me how much they loved children, and what a loving little darling their own lambkin was. To my disgust they staged a demonstration.

"Go kiss the lady, dearie. Put your arms round her neck and give her a real hug."

The little lad gazed at me speculatively for a fraction of a second, during which papa's face hardened with complete authority, and dearie approached me with an anxious little rush. Then he carefully went through the motions of embracing me, planted a kiss right on my lips before I could spare him, and concluded with an obedient little jerky hug.

It was heartrending. So this is one of the things it can mean to be a child wonder. Fancy having to kiss and hug any strange female that comes along, whenever papa thinks a demonstration desirable! Oh, baby, where is your guardian angel on such occasions?

Mama and papa fell over each other explaining to me how "kind" they were to dearie-boy. And never, never whipped him.

"You did that time I was scared to jump in the swimming pool," corrected dearie, "and that time when . . ."

But father laughed loudly. Mother laughed hastily. "Oh, well, just a tap. Them taps ain't whippings. It was in a swimming competition and he got scared of the crowds and cried . . . say, imagine a big boy like him crying. The lady couldn't believe it of you. You knew you had to dive in . . . no use crying about it," said father.

"And you were sorry you had been naughty, weren't you dearie?" asked mother, with succulent sweetness.

"Oh, yes, I am always sorry, truly I am," dearie assured me.

Yes, I'll bet poor little dearie always is sorry all right—even if they are only taps But there ought to be a special guardian angel on duty when four-year-old babies are scared to dive before applauding crowds, and taps intrude . . . It is evidently very important to "be sorry."

This little boy often "preaches" from church pulpits. I am sure that the ministers who permit this "love little children" too. I can imagine them introducing dearie with a solemn "And a little child shall lead us." . . . When he doesn't preach, he is often invited to "lead the congregation in prayer." His religious responsibilities are setting in early . . .

Many child wonders have been drafted into pulpits. One child has been preaching for years. Perhaps she is happy in it . . . but she must be missing a lot of childhood, shouldering a lot of other people's woes. . . . Only a little girl of fifteen now, but an important figure in her grandmother's plans, just as her mother before her was. Oh, we must hope that the child's guardian angel is standing by—that all the child-preachers' guardian angels are standing by.

There is a nice accepted tradition that guardian angels are chiefly on duty after bedtime, "to close the children's peepers and guard the little sleepers."

But that isn't when they are needed most. They are needed most of all when mother and father first realize they have a little child wonder in the home, when the parents first see a halo of dollar signs round the wonder child's head, when father decides to devote his life to and make a business of training his wonder child, and during those alarming waking hours when the wonder child is called upon to "do his stuff" for the gratification of jaded adults.

Tut, tut. Everybody "just loves little children!" Won't they pay big money to see child wonders do their stuff, and laugh uproariously when it is quite sophisticated grown-up stuff? And of course, child-wonder preachers are just too darling for anything, and what nicer way could there possibly be to get to Heaven than guided by a child-wonder preacher, or how better receive forgiveness for one's sins than by being led in prayer by a curly-headed blue-eyed baby boy?

But all the same, I can't help hoping Heaven is increasing its staff of competent guardian angels these days.

Making Up

Last year Ralph forgot the wedding anniversary. But Molly just chuckled naughtily and arranged a saucy party to surprise him when he came home in the evening. And Ralph laughed happily and said: "Gee, I'm a lucky chap. I deserved to get my head bitten off."

So this year Ralph wasn't going to be caught forgetting again. The smallest boy who sleeps out with Ralph on the sleeping porch, and wakes with the dawn as small boys will, has a habit of sneaking in to Mother Molly's bed 'round about 5 a.m. And on this anniversary morning he planted a large damp kiss on sleepy Molly's cheek and yelled delightedly: "That's for daddy, because it's a 'versary, and I'll bet you don't know what a s'prise we has for you."

So Molly was all awake in a hurry, and hopped into her prettiest house dress almost too quickly for Ralph and the big boy to get the table all fixed up with the flowers they had planned the night before.

And Molly said: "Goodness, and to think I didn't remember!" And Ralph and the boys thought it perfectly corking to be able to surprise mother.

Eyesight Insurance

CONTINUED FROM PAGE 33

CARE OF THE BODY

eats anything he pleases, will very quickly reduce him. It is not likely, however, for most stout people are blessed with a weak will and an overwhelming love for food.



CARE OF THE BODY

Our Nervous System

(A radio talk given by Dr. P. M. Lovell over KHJ, The Times.)

By PHILIP M. LOVELL, N. D.

Nerves, nerves, nerves! Everywhere, under all conditions, with all groups, young and old, we find this common malady.

To definitely place our fingers on this or that as the cause or remedy is virtually impossible.

Function of Nerves

The nerves are the electric wires of the body, governing every function, being affected in every ailment. Kill the nerve and you destroy that portion which is being fed by it.

Impairment of our nervous system may take place from many directions. When we eat wrongly we are destroying our nervous vitality. When we suffer an injury, it is the nerves which give us the consciousness of pain. When our emotional life no langer sails on an even keel, it is our nerves which quickly make us pay the price for our indiscretions.

There is not an action of being, mental, physical, emotional, dietetic, hygienic, which is not governed in its most intimate and most remote detail by our nervous system, the most wonderful structure of the human body. It is the means by which we are biologically transformed from the lower animals, the distinguishing mark which raises us higher on the evolutionary ladder than any other living being.

Nervous Superiority

Other animals have better digestive systems, have larger muscles, have more efficient bodies in general.

It is only because we have, proportionate to our size, a more ably developed nervous organization that we have been able to ascend above them physically.

The brain of man is the most highly organized, thoroughly specialized portion of life ever devised by Nature.

Starting in the new-born child, with practically no capacity whatsoever, it is capable of rising to heights and performing prodigies of effort and labor utterly impossible of any other species.

Brain Power

The human brain is infinitely potential in its power of development. The brain, however, is merely the central powerhouse, the dynamo which issues forth the dictates and commands to every cell of a highly complex, co-ordinately and co-operatively functioning body.

In its function, the nervous organization may be compared with a splendidly organized telephone system. The brain is the power house from which the energy is manufactured. It is the source, the central point of all impulse.

The spinal cord, the appendage to the brain, is somewhat similar to central operator. In the spinal cord is a large collection of nerves emerging to various areas of the body.

The main trunk may be compared with the individual lines, each having its peripheral terminal point, leading to central operator, the spinal cord, and from there to the main powerhouse, the brain.

Each individual nerve, in turn, divides and subdivides, producing an enormous number of individual minor nerves until its ramifications become so tiny that practically every living cell of the body is touched by them.

Thus far we have a general outline of structure.

Nervous Function

Next we must consider the divisions of function.

The nervous system is roughly divided into two general categories known as the autonomic or automatic, or involuntary nervous system, as distinct from the voluntary, conscious nervous system under the control of the will.

Every organ is governed by one or both of these systems. For instance, the heart is governed principally by the automatic nervous system. Consequently, its functions go on ceaselessly, without thinking and without the command of the conscious brain.

The external muscles of the body are governed by the voluntary nervous system.

Will Force

We can, by the exercise of our conscious will, contract or relax any external muscle of the body.

On the other hand, under certain diseases such as St. Vitus Dance, palsy and paralysis, this conscious, voluntary function is lost and the involuntary or automatic nerves govern the function of these structures.

You can easily see the close and intimate relationship between these two parts of the nervous system.

Specialization of Work

The specialization of function continues to a much greater extent.

Not only have we the voluntary and involuntary systems but we also have specialized nerves of distinct function.

We have the motor nerves which govern muscular contraction: the sensory nerves which control the reception of all sensation; the secretory nerves which govern secretion in the various glands of the body: the dilator nerves which open the tiny orifices of glands and other structures: the constrictor nerves which contract them.

Centers of Action

We have specialized areas in the brain and spinal cord having more or less distinct functions. For instance, we have a speech center, a thought center, a love center, a hate center, a sleep center, a hearing center, a sight center and a smelling center, and thus on through the various instincts, feelings, emotions and purely mechanical functions of the body.

Every part functions co-operatively with every other part, all working in a smooth, harmonious rhythm to produce the manifold tasks which are performed in the ordinary process of living.

The Nervous System and Health

Not only is each nerve center directly related to every other center but there is a close, intimate connection with the general health.

We know, for instance, if we were to markedly increase or decrease the blood supply to the brain, nervous co-ordination would cease.

If a blood-vessel broke and brain hemorrhage resulted, we would have a stroke of apoplexy in which there is a complete cessation of function in the area of the brain affected.

From the affected center, all the nerves leading from it would be correspondingly injured.

Effects of a Toxic-Laden Blood

Again, we know that if we rob the brain of considerable quantities of blood as in fainting, shock or convulsion, unconsciousness results with its retardation or destruction of certain nervous functions.

If the blood circulation is of a kind loaded with foreign substances, the effect on the nervous system will very quickly be apparent.

For instance, neuritis or inflammation of a nerve is induced principally by a blood stream charged with toxic wastes.

Again, if we induce pressure on a nerve or injure it in any way, its effect is felt from the point of pressure or injury to its distal terminal point.

Causes of Pain

Every reaction of pain, distress or ill feeling of any nature is nothing more than an impulse traveling up the length of a definite nerve to the brain centers of consciousness.

The causes of all pain, the causes of all disease are, therefore, directly related to the nervous affliction of the body.

We cannot treat the brain, the spinal cord and the nerves of the body as separate entities with out also considering the co-ordinate functions of every other portion of the body.

The study of the brain and the nervous system is an intensely interesting one but, far more important, its knowledge is vital toward the establishment and the maintenance of health, vitality and the extraction of the maximum efficiency of life.

* * *

Diet and Reducing

Los Angeles, Cal.

Dear Dr. Lovell:

I am a young man, married, twenty-four years old; height, five feet nine; weight, two hundred pounds. My weight is my problem.

Being a salesman, I am on my feet, walking all day. Aside from this, I do no physical work.

All my fat is confined to the region from my hips up, my legs and thighs being proportionately thin and quite solid. My chest is very flabby.

I eat no meats, no white bread, but aside from this, I have no definite ideas as to proper diet.

I will be most appreciative if you will advise a rational method of reducing, also advising me what my proper weight should be.

READER

Reducing involves acts of omission and commission. The "do's" and "don't's" are many.

Here is the case of a young man much too heavy. Merely because he eats no meats and white bread, he probably sees no reason why he should be so considerably overweight.

Outside of these two elements, he states he has no other definite ideas as to proper diet.

To meet this problem, it is not of such considerable importance that he be a dietitian. The knowledge of a balanced ration or the composition of every food is of considerably less importance than a fair measure of self-control and will-power.

Excessive avoirdupois is due, primarily, to the overconsumption of starches and sweets, fats and proteins, under-exercise and overeating, in general.

Even if he doesn't know the difference between a fat and a protein, again that is of minor concern. Were he to correct the quantitative element of his diet, he would get results.

Again, walking is not a satisfactory exercise for reducing. Walking gives very little exercise to the muscles of the pelvis, abdomen, back and chest. It is necessary that he take special abdominal and pelvic exercises.

A one-meal-a-day program, even though he

NATUROPATHY

Restores Vigor and Vim to those suffering from run-down condition when drugs fail to have any effect

Treatment consists of Massage, Heliotherapy, Chiropractic, Spondylotherapy, Orthopedic Surgery, Physical Culture, Diet, Hydrotherapy, including Electric Light, Vapor, Herbal, Pine Needle, Nauheim and all other medicated Baths. Electricity in its various forms is here made a specialty, including all forms of vibration. A form of Electricity has been developed that is especially useful in cases of Constipation, weakened abdominal muscles, displaced stomach and pelvic organs.

No more operations for disease of the Tonsils, Catarrh of Nose, Pyorrhea, Carbuncle, Bronchitis, Eczema, Gangrene, Blood Poisoning and all cases of Female Diseases and of the Prostate Glands, yield quickly to treatment with our

Famous Kromayer Quartz Light

Alopecia (baldness,) Erysipelas, Neuritis, Ulcers, Acne, Diabetes, Asthma, etc., will be cured with the

ALPINE LIGHT

Outside patients treated from 9 to 12 and from 2 to 6.

Naturopathic Institute & Sanitarium of California

INC.

Dr. Carl Schultz, President

644-650 St. Paul Ave., Los Angeles
Phone BRoadway 2707

This is The Haven To Flee To From Sickness



Where Worn Bodies Are Made Whole

A COMPLETELY EQUIPPED OSTEOPATHIC INSTITUTION WITH THE UTMOST IN PERSONAL ATTENTION

WHERE Fasting is a Science. (Nearly a quarter century experience.)
WHERE Health is Lived as Well as Preached.
WHERE Thoroughness is the watchword and is practiced from start to finish in every case.
Sickness can practically always be cured in its beginning, but if let run its course carries destruction with it.

DR. FINLEY'S HEALTH HAVEN

"WHERE HEALTH IS"

41 N. Madison Ave., Pasadena, Cal. Phone Fair Oaks 378.
Take Oak Knoll car from L. A., get off at Colorado and Madison, walk ½ block north.

"THE HEALTH OF THE CHILD"

By

DR. PHILIP M. LOVELL

Covers Every Problem in Raising a Child from Birth to Adolescence

Over 350 Pages Price $3.00

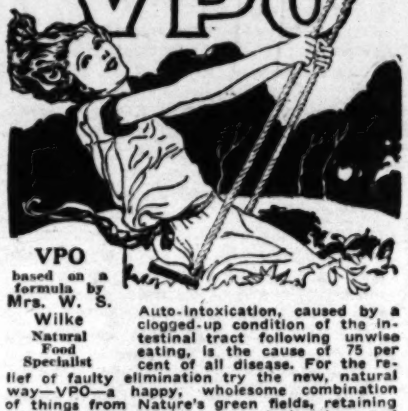
DR. PHILIP M. LOVELL

HEALTH OFFICES

Suite 238 Chamber of Commerce Bldg., 12th and Broadway, Los Angeles, Calif.

for **Radiant Health**

VPO



VPO based on a formula by Mrs. W. S. Wilke Natural Food Specialist

Auto-Intoxication, caused by a clogged-up condition of the intestinal tract following unwise eating, is the cause of 75 per cent of all disease. For the relief of faulty elimination try the new, natural way—VPO—a happy, wholesome combination of things from Nature's green fields, retaining all the organic mineral salts and vitamines, and guaranteed to contain no adulterants or harmful, inorganic drugs. VPO relieves constipation—pleasantly, safely, certainly. Not habit-forming. 50c per package, at all Owl, Sun and leading druggists everywhere.

Vital Food Company

of California, 650 N. Mariposa Ave., Los Angeles.

Trial Package Mailed Free on Request

Perfect Sight Without Glasses

Glasses do not cure eyestrain, but weaken the eye muscles instead. Eye strain is the cause of most eye troubles; near or far sight, astigmatism, crossed eyes, cataracts, and many other acute and chronic eye conditions. These are now proven to be curable by the BATES SYSTEM OF TREATMENT. NO GLASSES, DRUGS OR SURGERY used in this natural method.

DR. G. S. AIREY

823 South New Hampshire Ave. Phone FItzroy 3802.

PROSTATE DISORDERS

I have treated them successfully for 25 years. Call or send for my free booklet.



Dr. Albert Thurlow Hunt
OSTEOPATHIC PHYSICIAN
815 Wright-Callender Bldg., Hill at 4th.

HEALTH—ADVICE

By the late Dr. Harry Ellington Brook
FOUNDER, AND FOR MORE THAN 20 YEARS EDITOR OF "CARE OF THE BODY" Dept.

This is a course of Dietetic Home Treatment giving explicit directions in regard to diet, exercise, breathing, etc. Send self-addressed stamped envelope for descriptive pamphlet.

MISS FRANCES BROOK,
2139 Elsinore St., Los Angeles, Cal.

Asthma - Bronchitis - Hay Fever

When you have tried climate, medicine, serum treatments, dieting, surgical operations and physical culture, try common sense. All bronchial troubles come from insufficient breathing. Diaphragmatic breath control removes the cause and cures permanently 100%.

Doctors invited to investigate. Consultation free.

S. WESLEY MARTIN

145 S. Broadway. Phone TU. 1050. Res. UN. 3495

STILL SUFFERING!! NO RELIEF!!

Call the Dietician, Natural Foods and Products Co., "Health Corner," 5341 Pasadena Ave., Calif. Phone GArfield8523 for an appointment, and advice will be given you, absolutely free of charge, as to diet and its relation to your health. Battle Creek Sanitarium Foods, etc., used.

TO THE RESCUE

By Albert Payson Terhune

ILLUSTRATED BY HAROLD LUND



The rotting ice crackled and heaved; but, thanks to the distribution of leverage, it held.

THE big collie was making a gallant fight of it.

Nesta had beheld the entire scene. She was walking along the River Road, in the frozen slush of that muddy byway, when first the rabbit flashed across her path and scurried out on the frozen surface of the stream. Hard at bunny's heels galloped a half-grown hound puppy.

Out upon the treacherous early March ice the pup followed his fast-escaping prey. Then, thirty yards from shore, a patch of rotting channel ice swayed and cracked and disintegrated under the young hound's feet. In the gray expanse appeared a patch of black water. In the middle of it the pup was floundering helplessly.

Once and again the puppy reached the broken edges of the water-hole and strove to lift himself up to safety. But ever the decaying channel ice kept crumbling under his wildly clawing forefeet and he slumped back, his whole head submerged.

Then something brushed harshly past her toe. She looked to see what it was. A collie had come upon the scene from nowhere in particular and was dashing across the firmer shore ice toward the exhausted puppy.

As he neared the ragged gap, the ice began to bend and crack under him. He came to a sliding halt at the edge of the hole and braced his white feet, leaning far forward to catch the frantic puppy by the scruff of the neck and to draw him out of the water.

Before his jaws could close on the wriggling victim, the ice had given way under him. The gap was larger than before. In it now two dogs instead of one were struggling.

The collie secured his hold on the pup's neck. With an effort that carried his own head and shoulders far out of water he swam to the edge of the hole and fairly thrust the hound upward over the edge.

Perhaps here the ice was less weak than at the point where both had fallen in. At any rate it did not break under the puppy's fore feet. With a last effort of strength, the little fellow clawed his way to the surface of the ice and dashed off at top speed for shore.

The impact of the youngster's jump drove the collie's head far under. He came up beneath the ice. Whether by instinct or by luck or by brain, he swam up-stream a yard or so. Once more his head appeared in the gap, dripping and gasping. To the edge of the hole he swam, at the place where the puppy had clambered to safety. But his own weight was far greater than the hound's. The ice broke under him as he heaved himself up. Down he went, far below the surface; only to rise and strike out for another point.

Thrice he had lifted half his tawny body over the edge and was drawing up his hindquarters when the ice collapsed with him. The fourth time he came up, more feebly, yet undaunted, his white paws cut and bleeding; and he swam from end to end of the gap as though seeking some firmer spot for his next effort.

It was then that Nesta Boyce, through no volition of her own, found she had left the road and was hurrying out on to the frozen river toward the hopelessly battling collie. Common sense bade her turn back. But the strange glint of hope in the dog's eyes, as he saw her come to his help, outweighed sanity.

Yet she kept enough presence of mind to stoop and up-end a long plank which some boys had left lying on the ice when they had been seeking bonfire material.

Nearing the gap, she placed the plank in front of her on the ice, and crawled face downward along it. The rotting ice cracked and heaved; but, thanks to the distribution of leverage, it held. Presently she was able to reach forward to the dog.

The collie had swum close to her side of the gap; and as she reached he made one supreme effort to lift himself over the edge. The ice crumbled again under him. But this time Nesta had firm hold of his ruff. The ice groaned and chuckled and bent as she pulled him toward her.

Right valiantly did the dog second her efforts. Scrambling, heaving, writhing, he drove forward and upward as she tugged him to her.

And now both of them lay on the flat plank—panting and worn out.

Then, inching her way, Nesta began to retreat toward shore, still on the plank. Even after she had come to the landward end of it, she continued to lie face downward, arms out, and to work her way toward the bank in that fashion, until she felt beneath her the thicker and rougher ice on which she had made the first part of her short rescue journey.

Then only did she venture to stand up and to make the rest of the few yards on foot. She was sick and shaken and dizzy. But most of all, she was astounded at herself and at this insane thing she had done. She could not understand it.

Throughout the shoreward trip the collie had accommodated his pace to her snail-like motions, remaining close at her side.

The water was freezing on his shaggy coat; he was bleeding from ice-cuts on paws and chest. He was panting and tired from the terrific exertion. But his care seemed to be wholly for the woman who had saved him from death. Through her own daze of self-astonishment, Nesta observed this. She caught the look of utter worship and gratitude in his deep-set dark eyes. It gave her an odd feeling of happiness, And again she fell into a wonder at herself.

The puppy had scuttled away as soon as he had gotten out of the water. But the collie did not stir from the girl's side. Up into her face he was looking with adoration. A wry smile twisted Nesta's lips.

"You're wasting your time," she told him, unconsciously speaking as if to another human. "I got you out of the water. That's all I can do for you. There's no sense in your hanging around me any longer."

As she spoke, she resumed her fast homeward walk. The collie's plumed tail had wagged appreciatively at her tart words whose purport meant nothing to him. Now he fell into step at her side, once more accommodating his pace to hers, thrusting his cold muzzle lovingly into her cupped palm. The touch startled Nesta, so tender was its caress and so full of trusting affection. She stopped short, eying the dog bemusedly. Then she said more sharply:

"Go home. I don't want you. I told you there's nothing more to be gotten out of me. A man wouldn't have needed to be told that twice. A man didn't need to. You're only a dog, so you're stupider than he was. Go home!"

Steadfastly the collie gazed up into her face as she harangued him. His look gave her a queer feeling that he was not deceived by the crossness of her words but that he read past them into the lonely soreness of her heart. The fantastic notion would not be laughed away. Moreover, as she moved on he trotted again at her side.

"I don't like dogs," she told him grumpily. "I don't want you with me. Go home."

As before, she felt he was disregarding her command because he read past it and because of the unhappiness in her heart. She shrugged her shoulders and walked faster. Presently she stopped before the gate of a shabby bungalow, deep in a shabby lawn.

"I live here," she said, turning on the collie. "Now that you have seen the house, perhaps you'll be wise enough to do as the man I told you about. He called here only once, after we had to move down to this place from the Terrace. Once was enough."

She hurried up the frozen walk. On the veranda steps she paused.

"I'm a fool!" she announced to the dog. "If I wasn't, I'd drive you away with a stick. And if you weren't a fool, you wouldn't wait to be driven away. Come in, if you want to."

She unlocked the front door and passed into the living-room. An elderly woman glanced up at her from a chair beside the fire. At sight of the collie, the woman stared in blank astonishment.

"Ernesta Breen!" she exclaimed. You haven't—you surely haven't been wasting any of your tiny income on—on a dog?"

"No, Aunt May," answered Nesta, "I only wasted a chance of drowning. Nothing as precious as money. I pulled him out of the river. He fell in, trying to save another dog from being drowned. I don't know why I bothered to fish him out. But I did. And he seems to think that he belongs to me. I didn't ask him in. He came."

"But you're never going to keep him? Why, a great big brute like that eats as much as—"

"As the people who forget to come and see us since we went broke? Perhaps he does. But he's ever so much more welcome to it. I never thought about keeping him till you spoke of it. But I am going to. If he'll stay—"

For the first time in a long year Nesta Breen found something to be keenly and non-corbidly interested in. Despite herself, she realized she had a genuine affection for the great dog she had saved. In her gross ignorance of canine nature, the collie's quickness of brain astounded her.

She had no way of guessing his name. After trying in vain to make him show recognition of such hackneyed appellations as Towser and Tige and Rover and the like, she named him anew. She chose "March," for the month wherein she met him. Then, studiously, she set to work to teach him the new name. To her amaze, in less than a day he had learned the name.

In like manner he picked up with bewildering speed and much enjoyment every simple thing she tried to teach him. Already, she found, he had been trained as a house dog; and to lie down and to shake hands and to perform other ordinary feats. He was wise and gentle and unobtrusive: eagerly playful when she was in the mood to romp with him, yet ready to lie quiet for hours at her feet while she read or wrote.

A dog-man would have classified March merely as a well-trained collie of high type, with all a true collie's brain and pluck and gentleness and humor. But to Nesta he seemed the embodiment of everything marvelous. Her first careless fondness for him grew to a devotion. He was her inseparable comrade, indoors and out; her guard and chum. The lonely girl's heart expanded under his companionship. Her hard-acquired youthful bitterness softened strangely under his splendid normalcy. She ceased for days at a time to brood morbidly over her loss of money and position.

One morning in early summer, Nesta and March were swinging along the river road, the dog trotting some yards ahead. A cloud of dust heralded a motor-car chugging laboriously toward them down the stretch of unsurfaced byway. As always, the sight of the distant car made March drop back to his mistress's side.

Nesta drew to one side of the road to avoid the on-coming motor's dust. The car lurched onward over rut and bulge. It was passing the girl and the collie when its passenger, a stout man on the rear seat, called to the chauffeur to stop.

By the time the machine was at a standstill he had jumped out on to the road and was hurrying back toward Nesta.

A glance told her that the stout intruder was nobody she knew. So, with only the mildest curiosity, she awaited him. But as the man came closer March growled softly, far down in his throat, and took a warning step forward. The man stopped with ludicrous suddenness. Apparently he was enough of a dog expert to read the quiet menace aright. He stood there in silence for an instant, studying every line and aspect of the collie. Then lifting his hat in a

gesture which held only the most rudimentary civility, he demanded of Nesta:

"What dog is that?"

"It is my dog," she made answer, voice and eyes level in spite of a sinking in her heart.

For months she had had an undefined fear lest March's owner might some day appear and claim him. It seemed impossible that the possessor of such a marvelous dog as this could be other than rich. And rich people, Nesta knew, also, that Derek Boyce had come to ill. She had no doubt at all that Vanden had spoken the truth about him.

Nesta was hurrying on with March. For the first time she realized how dear the collie had become to her and how much of her lonely and loveless and embittered life he had come to fill. She had no doubt at all that Vanden had spoken the truth about him. She knew, also, that Derek Boyce was a cheesy "Hello, Squire, old boy!"

This time March did not stiffen nor curl his upper lip as when Vanden had approached him. Instead, he viewed Derek with friendly courtesy, waving his tail in salutation. True, he did not seem overjoyed or excited at encountering his longtime master; but he did not show any of the hostility he had displayed toward Vanden. He merely looked Derek over with a certain cold interest, and then turned away.

"How are you?" Boyce greeted her, seeming not to see that she ignored his half-extended hand; then speaking to the dog with his hand still outstretched, he said:

"Hello, March, old boy! Remember me?"

March looked back at him, then at Nesta, as though asking her what he should do. Then he turned away.

Boyce's face flushed angrily. He took a step toward the dog, and his hand went out as though to grasp March's collar. But he thought better of it and withdrew his hand.

"I'll tell him about it when I go home."

Nesta was hurrying on with March. For the first time she realized how dear the collie had become to her and how much of her lonely and loveless and embittered life he had come to fill. She had no doubt at all that Vanden had spoken the truth about him. She knew, also, that Derek Boyce was a cheesy "Hello, Squire, old boy!"

This time March did not stiffen nor curl his upper lip as when Vanden had approached him. Instead, he viewed Derek with friendly courtesy, waving his tail in salutation. True, he did not seem overjoyed or excited at encountering his long-

"How are you?" Boyce greeted her, seeming not to see that she ignored his half-extended hand; then speaking to the dog with his hand still outstretched, he said:

"Hello, March, old boy! Remember me?"

March looked back at him, then at Nesta, as though asking her what he should do. Then he turned away.

Boyce's face flushed angrily. He took a step toward the dog, and his hand went out as though to grasp March's collar. But he thought better of it and withdrew his hand.

"I'll tell him about it when I go home."

Nesta was hurrying on with March. For the first time she realized how dear the collie had become to her and how much of her lonely and loveless and embittered life he had come to fill. She had no doubt at all that Vanden had spoken the truth about him. She knew, also, that Derek Boyce was a cheesy "Hello, Squire, old boy!"

This time March did not stiffen nor curl his upper lip as when Vanden had approached him. Instead, he viewed Derek with friendly courtesy, waving his tail in salutation. True, he did not seem overjoyed or excited at encountering his long-

his dog. And," stubbornly, "I saw he recognized his name of 'Squire.' Not that I needed any more proof. I suppose you give him to me now and save trouble."

Nesta did not reply. The last part of Vanden's speech had gone unheard. Her attention had stopped short and jarringly at Derek Royce's name. She stared stupidly at the stout man. He repeated more truculently:

Back from Nature

By Frank Godwin

Helen on a Reckless Midnight Mission

An Episode in the Married Life of Helen and Warren

By MABEL HERBERT URNER

Creator of the "Helen and Warren" Characters

IN the held-up traffic at a congested Broadway crossing.

From their panting taxi Helen gazed unseeingly at the after-theater throng. Trying not to watch Mrs. Rawson, pale and tense, beside her. But poignantly conscious of the tremulous hands twisting a platinum vanity.

The strangeness of this midnight mission! Why had she come? Why had she yielded to her hysterical pleadings?

A desperate, futile mission. She realized that now.

"You're not going in? You promised me you wouldn't—"

"No, no, we'll just drive by the house—just to see if his car's there."

"But what will that prove?" persisted Helen. "If you know he goes there, what difference—"

"If he takes our car or a taxi? None. But I want to see the house—what kind of place she lives in."

They were driving on now. A quieter side street.

On through the warm, cloying night. Brown stone houses. White gowns and glowing cigarettes on the stoops. The relaxing languor of a summer night.

Warren in Philadelphia, Helen had asked Mrs. Rawson to dinner. For months she had known of Mr. Rawson's neglect—but not until tonight of the "other woman."

After dinner Mrs. Rawson had broken down and told the whole wretched story. She knew everything. Even her address—from a telephone number he had called. She had practically accused him—and he had not denied it.

A crisis was imminent. They could go on no longer. Every day more unbearable.

Helen shrank from the intimate disclosures. What could she say or do? Words seemed so inadequate.

Swayed by emotional sympathy, she had yielded to the sobbing entreaties to drive by the house—just to see if his car were there.

"The next street!" Mrs. Rawson gripped her arm. "We'll get out and walk past. No, I'll not go in—I promise."

Not heeding Helen's protests, she jumped out, paid and dismissed the driver.

"128—this side," in a tense whisper, drawing Helen along.

Apartments. Lights from myriad windows. Cars before every doorway.

"There!" the hand on Helen's arm tightened. "That gray car—"

The next second she was in the back seat, dragging Helen after her.

"You're not going to—"

"I'm going to wait here—till he comes out. Yes, you must stay with me!"

"But you promised. You said—"

"I promised I wouldn't go in—I'm not! But we're going to wait here. I must have it out now—I can't go on!"

"Oh, no, no, don't you see—this will only make it worse. He'll be furious. He'll—"

"He'll have to choose between us!"

"But not before me! Think how humiliating—for you both. Let me go—you must!"

Too late now. Mr. Rawson emerging from the canopied doorway.

Trapped! Horrified, indignant, Helen shrank back.

No escape now.

He paused to light a cigarette. For a second the match illumined his face. More callous and cynical than Helen had ever seen it.

A breathless moment.

About to get in. He had not seen them. Was it possible that he wouldn't—

At the wheel. A jingle of keys as he unlocked the shift.

The car trembled, chugged—

Then he saw them—in the mirror!

Mrs. Rawson, rigid, frozen, gazed back.

The car's tremors died. Not a sound now. The silence ghastly.

"Ah, a little sleuthing on your own?" he addressed the mirror. "Sorry I kept you waiting," ironically. "You should've sent up your card."

"I—I didn't want to disturb your directors' meeting," her voice taut.

"That was considerate. Oh, good-evening, Mrs. Curtis. I didn't see you. Well, where'll we go from here? A little supper?"

"Oh, Harvey, don't!" hysterically. "I can stand anything but sarcasm."

"Well, what is my cue?" still holding her eyes in the mirror. "Just what did you think you'd gain by this?"

"I was desperate! I—I had to be sure."

"Well, now that you're 'sure'—what next?"

"You've got to choose between us. You can't have us both—"

"Both? I don't want either of you," contemptuously. "She's never meant anything to me—and it's a long time since you have. You haven't kept up your end—and you know it."

Now turning from the mirror, he confronted Helen.

"This must be very illuminating for you, Mrs. Curtis. But since you chose to come with Martha—"

"Oh, I didn't know," crimson, she shrank back. "I didn't dream—"

"Well, it doesn't much matter—after what Martha must've told you. And everybody'll know soon."

"Harvey, you mean—"

"You forced this issue. The sooner we're quits, the better. You've been snooping around spying on me for the last six months. Now I'm through!"

"Harvey, what have I ever done to—"

"What's the use of going into all that again? We certainly aren't happy together—why stick? You get the divorce—I'll not balk at the alimony."

"Alimony! I don't want a cent of alimony," passionately. "I was making eighty dollars a week designing when I married—and I can make that and more now. I happen to know I can get my old place."

"How d'you know you can?" sternly. "Been looking for a job? Haven't I given you all the money you want?"

"Yes, but that's all you have given me. I'm left alone every night. I wanted something—some work to keep me from going mad."

"Might put a little on the apartment and yourself. Need it."

"I haven't the heart. Why should I dress when you never come home to dinner?"

"Why should I come? To hear you nag? Where've I been the night before—where'm I going? If there weren't some one else—your suspicions would lead me to it."

He had been driving on slowly as he flung back his bitter tirade, but now he shot forward with vicious speed.

The rest of the ride in silence. A charged silence.

Mrs. Rawson gray-white. Helen gazing out at the deserted streets.

She felt sick. That sense of nausea any emotional scene always brought. To have witnessed the nakedness of their tragedy! Their corrosive recriminations. Searing words—they could never forget.

Nearing home now.

Helen dreaded the leave-taking. The awkwardness of getting out, of saying good-night under such circumstances.

The Rawsons lived in the adjoining block. They would drop her first.

Almost there. Now they were drawing up.

To Helen's surprise, Mrs. Rawson sprang out, too.

"I'm going to stay all night with you," she quivered.

Under the portal lights, Mr. Rawson's face grimly set.

"You're going home with me!" he almost forced her back.

Then with a ceremonious good-night to Helen, he sprang into the car, and they were off.

In an emotional daze, Helen turned into the now dimly-lit entrance.

He still cared! She was sure of that. It was not too late. Even now they might—

Off the elevator. Fumbling for her key. The lights! Had she left them on?

"Hello, Kitten!" Warren strode from the library. "Where in blazes you been?"

"Oh, you dear!" running to him. "Why, how—"

"Closed that deal sooner'n I expected. Thought I'd get home tonight. Where in thunder you been?"

"I had Mrs. Rawson to dinner—and I—I went home with her," forced to fictioneering.

"Stayed late enough. Know what time it is? After twelve."

"Yes, I know, but they brought me home in the car. Oh, I'm so glad you're here!" hugging him. "I—I just dreaded being alone tonight. If you'd only wired me—"

"Didn't know until the last minute. Had a lively session with Duncan. Don't let me forget these," taking some papers from his suit case. "Here, scoot! Nothin' in there for you."

"She knows you've been away," as Pussy Purr-Mew sniffed at the bag. Then irrelevantly, "Dear, am I getting slovenly—careless about the apartment and myself?"

"Eh? Better put these papers out in the hall with my hat."

"Dear, do tell me—am I letting myself go? Am I less attractive than I used to be?"

"What the Sam Hill you drivin' at, anyway?" tossing a time-table at the waste-basket. "Been readin' some slushy novel?"

"Just a short story," snatching at this alibi. "Where a man turned to another woman because his wife didn't keep herself up and—"

"Darnation! This watch stopped again—dropped it on the train. Here, you get it fixed tomorrow."

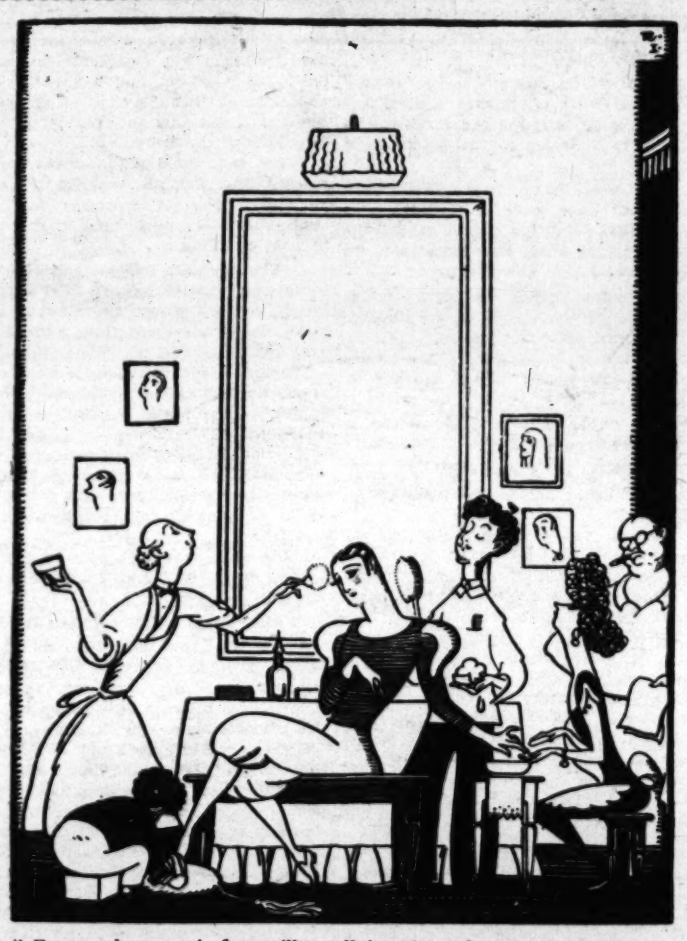
"Dear, won't you listen? I want to know—I do keep myself up—and I don't nag, do I?"

"Better not," grimly. "Where's that other watch? What's that? Don't care how cheap it is—it goes!"

"Dear, I don't think you ever notice how I look! It was in that drawer. But you're wonderful! I just know you'd never think of another woman—"

"Maybe I wouldn't—but you needn't hand yourself bouquets," ripping off his vest. "It's not 'cause you're such a prize! I'm too darn busy to fool 'round with any skirts. Now, you forget that story. If you must have somethin' to worry about—gun up somethin' else!"

[Copyright, 1926, by Mabel Herber Harper]



Cecil Fayne, whom movie fans will recall for his supberb work in "The Great Necker," is shown here dressing for the filming of his new role, "Rowdy Riley, the Halfback of Notre Dame." *Life*

Fount of Youth

By VINCENT JONES

As butterflies love brodiaeas
And larks the dewy morn;
So I love you, oh rugged hills
Among which I was born.

No inch of you is strange.
Full oft my feet have trod
Each ridge and peak and nestled vale.
I know where blue-bells nod.

They, only, know, who love
Your labyrinthine ways—
Whose oft-repeated truancies
Have honey-combed the days.

I would not so oft return
To your sympathetic heart,
But for your sending back to me
Of your vast strength a part.

Shoes That Always Fit

Built For The Comfort of Your Feet



When Your Feet Hurt

Ill fitting shoes are the main cause of foot trouble. A pair of Glove-Grip shoes properly fitted will give you relief and correct your trouble. Lacing this shoe lifts up your arches instead of pulling them down. The Glove-Grip feature is patented.

All sizes—all widths—combination lasts.
Once a customer always a customer.

For Men and Women

ARNOLD
GLOVE-GRIP SHOES

Phoenix Hosiery

408 W. 6th.
Mills-Van Leeuwen

The only Glove-Grip store in L. A.

HOUSEKEEPERS
WIVES—MOTHERS

Mail us your name and address and learn about the best nutritious, tasty and easily digested foods of purity. We will send you our illustrated catalog. It's free!

CARQUE RURE FOOD CO., INC.
729 Seward Street, Los Angeles, Calif.

TO THE RESCUE

By Albert Payson Terhune

ILLUSTRATED BY HAROLD LUXD

She hurried up the frozen walk. On the veranda steps she paused.
"I'm a fool!" she announced to the dog.

Los Angeles Times Sunday Magazine

August 8, 1926

gesture which held only the most rudimentary civility, he demanded of Nesta:

"What dog is that?"

"It is my dog," she made answer, voice and eyes level in spite of a sinking in her heart.

For months she had had an undefined fear lest March's owner might some day appear and claim him. It seemed impossible that the possessor of such a marvelous chum would not scour the whole world in search of him.

"He is mine," she repeated, turning away as if to continue her walk.

"One minute, please," he said, stepping after her and then halting with great suddenness as March spun about and faced him with a louder growl and a show of eye-teeth. "Late last Winter I was driving along this road, on my way home from New Haven. We had a blowout. Vile road then, as it is now. I left a valuable collie dog in the tonneau while I got out to help my chauffeur. The dog slipped his collar and jumped out after me. I didn't see him do it; but I found the collar and leash when I got aboard. I suppose he wandered off and you found him. Yes, that's the dog."

For a moment Nesta was tempted to run, calling March after her. But she stood her ground.

"You are mistaken," she said carelessly. "This is my dog. I am sorry you lost yours, but—"

"He wasn't mine," corrected the stout man. "If he had been, he wouldn't have run away from me. I wouldn't have had to tie him in the car. That kind of collie sticks by his master. He—"

"If you don't even claim he is yours," began Nesta in polite contempt, as she made as though to turn away once more, "I—"

"He belongs to a cousin of mine," said the man. "My cousin bought him from an English kennel, and had him sent to a handler, to take on a circuit of the American shows. He'd won his championship in England before he came to this country. Won it at eighteen months. He completed his American championship at the New Haven show this year. He is International Champion Harrowgate Peerless. His kennel name is 'Squire.' My cousin paid three thousand five hundred dollars for him in England. His American championship makes him worth an easy five thousand dollars. This dog here is one of the greatest collies on either side of the Atlantic. He—"

This dog of mine?" queried Nesta innocently. "I'm glad you like him. But I thought you were talking about an English collie that—"

"Same dog!" snapped the man annoyedly. "I can take oath to that. I saw him at the Madison Square Garden show—Westminster,—in February, and again at New Haven. I made a close study of him both times. My cousin had to go to Europe the morning of the New Haven show. So he asked me to take charge of his dog after the show and bring him home. My cousin lives at Paignton, about a mile from me. About five miles from here. I got the dog from the handler and tied him in my car. I've told you how I lost him. Pretty position I was in when my cousin got back to America and found I'd let his three-thousand-five-hundred dollar dog get away! I've advertised all over. And now I blunder on him by sheer good luck! I—"

"You seem determined to think—or to pretend to think—that this is your dog," interposed Nesta, a trifle wearily. "I have told you he is mine. I think that is all. Come, March!"

"Squire!" called the man.

At sound of the name, March quivered and turned about.

"March!" said Nesta softly.

Instantly the collie wheeled and ran to her, thrusting his nose into her hand and wagging his great plume of a tail.

"You see," commented Nesta, as she moved off.

"I see," retorted the man hotly. "I see he recognized his kennel name when I spoke it. He—"

"You saw he answered to the name of 'March,'" corrected the girl with amused tolerance. "If he showed interest when you called him, it was because you stepped forward as you spoke. I really wouldn't advise your coming any nearer. Mr.—Mr.—"

"My name is Vanden," supplemented the man, as she hesitated. "I'm acting in this for my cousin, Mr. Derek Royce. This is his dog. And," stubbornly, "I saw he recognized his name of 'Squire.' Not that I needed any more proof. I suggest you give him to me now and save trouble."

Nesta did not reply. The last part of Vanden's speech had gone unheard. Her attention had stopped short and jarringly at Derek Royce's name. She stared stupidly at the stout man. He repeated more truculently:

"I suggest you save yourself trouble by giving him to me at once."

"Certainly!" retorted Nesta, a gust of rage sweeping her. "Certainly. If you want him, take him. March!"

At the anger and appeal in her voice, the big collie stiffened. Facing Vanden, he crouched slightly, his lips upturned from his white tusks, his eyes ablaze, his mighty body tensed as for a spring. Nesta laughed in nervous excitement.

"If he's yours or your precious cousin's," she taunted shrilly, "take him! If I give the word, he'll take you! If you want him, take him. This is the last time I shall give you the chance to. And if you follow me or try to get him I'll say only one more word to him. That word will be enough. Now, do you want him or don't you?"

Vanden looked at the collie. March had begun to move stealthily toward him in a sinuous motion that carried a world of menace.

"Call him back!" said the man thickly.

"Good!" assented Nesta. "Come, March!"

She walked away, March bounding along beside her. Vanden turned upon his chauffeur.

"Drive me to the postoffice," he commanded, "and then to one or two of the shops. It ought to be easy to find who she is and where she lives. There can't be two women in this suburb with such a dog. Any one ought to be able to tell me who—"

"I can tell you, sir," said the chauffeur "and save you all that trouble. She's Miss Ernesta Breen. Lives down on the Wyckoff turnpike, about two miles soutth. Used to live up on Park Terrace till her father died. Folks thought her dad was worth all the cash in the Treasury. But he died just about flat broke. She and her aunt went down to a bungalow of his to live. They—"

"How in blazes d'you know all that?" asked Vanden in surprise.

"I knew it when I drove for Mr. Royce," answered the chauffeur, "before I came to work for you, last Autumn. He used to be at her house a lot of times when she lived up on the Terrace. I only drove him there once after she moved down to the Wyckoff pike. He—"

"H'm!" mused Vanden, his face clearing. "That ought to make it easier. Let him go there himself and get his dog. It's past me. I'll tell him about it when I go home."

Nesta was hurrying on with March. For the first time she realized how dear the collie had become to her and how much of her lonely and loveless and embittered life he had come to fill. She had no doubt at all that Vanden had spoken the truth about him. She knew, also, that Derek Royce would have no trouble at all in proving possession.

"March," she said presently, "March, they're going to try to take you away from me. They shan't have you! Do you hear, March? You belong to me. I gambled with death for you; and you're the only friend who never went back on me. Nobody's going to get you away from me, March. We'll fight this out together."

Her words meant nothing to the collie, save the frequent repetition of his own name. But her voice told him she was wretchedly unhappy. Whining under his breath, he licked her hand and laid his head against it, peering up worriedly into her sorrowing face.

"They're not going to take you from me, March," she repeated, this time with a new hope. "I don't know how I'm going to prevent it. But I am. It would be bad enough if you were going to a stranger. But you'll be going to the most despicable man who ever lived, March. He made me think he cared for me once. And he made me think I cared for him. We weren't engaged, March. But I was sure we were going to be. Then dad died, and all the world fell down around my head. And when I crawled out of the wreckage, March, I was in the bungalow, with just enough to keep alive on.

"He came to see me there. Just once. That was all. He never came again. I don't even know why he came there that once, March, unless it was to quarrel horribly with me and make that an excuse for never coming near me any more. But he let me see he had no use for me, now that I hadn't any money or any position or any friends. He was just like all the rest of the people I had known. Only they hadn't pretended to care for me, and he had. No, March, you're not going to him! I'd sooner shoot you. We'll fight this out, we two."

The fight began sooner than Nesta feared. As she and March were walking through the rose-garden alongside the bungalow, after lunch, a car stopped at the gate. Nesta looked up, nervous and apprehensive. Derek Royce was coming across the patch of lawn toward her. Already he had cut off her retreat to the house.

Her hand on March's ruff, she faced him.

"How are you?" Royce greeted her, seeming not to see that she ignored his half-extended hand; then speaking to the dog with a cheery "Hello, Squire, old boy!"

This time March did not stiffen nor curl his upper lip as when Vanden had approached him. Instead, he viewed Derek with friendly courtesy, waving his tail in salutation. True, he did not seem overjoyed or excited at encountering his long-lost master. Yet he was politely glad at the meeting.

Nesta saw his amicable greeting of the loathed Derek, and her heart sank within her. Her miserable gaze strayed to the car at the gate. In the tonneau lounged Vanden his thick fingers idly toying with a dog-collar and leash. The action, and all it implied, set the girl's temper ablaze.

"My cousin told me he met you and Squire on the River Road this morning," Royce was saying. "so I ran over to see if the dog was really the one I lost."

"He isn't," Nesta made answer, her voice curiously muffled. "He is my dog. And you aren't going to take him away from me."



"He belongs to you!" cried Royce, his eyes alight.

For an instant Royce did not reply. He was looking from the girl to the collie. March had discovered a hop-toad in the grass and with pricked ears and head on one side he was following gravely the toad's frightened hops. Then Derek said:

"When I went away from here the last time, I told myself I should never come near you again, I didn't care to go through another such evening or hear things said to me that you said then. I've spent a solid year trying to forget them and to forget you. Then, today, when I found a legitimate excuse to bring me back, I came to you as fast as I could. I'm afraid I am a rather poor apology for a grown man."

"I am afraid that is the kindest thing you can say of yourself," she returned, adding: "And now, will you please go?"

"No," refused Derek, "not quite yet, if you don't mind. I have been doing a good deal of wondering this past year— especially at night. Then, yesterday, in my woods, I found a sparrow that had got caught by one wing in a mesh of vine-tendrils. He was half dead with pain and fright. I set him loose. But as soon as I touched him, he pecked furiously at my hand. I understood why. He was so terrified and harrowed that he thought the whole universe was his enemy. He—"

"I am not interested in ornithology," she intervened, "or in poetic speculations as to the heart-throbs of sparrows. Will you please—"

"That made me wonder if I hadn't found the key to something else," pursued Royce. "I remembered how bitter you were when a crowd of worthless parasites dropped you after your—your misfortune—and how you got to looking morbidly for slights, even when there were no slights to find. You were sick with grief over your father's death, and you were incredulously angry over the way some few toadies had treated you afterward, and you got to thinking the whole universe was like those toadies. So—"

"May I ask you once more to—?"

"No, not yet. I called here when things were at their worst and when you were most on the lookout for slights. You blazed out about some mighty good friends of mine who weren't in that category at all. I defended them, I remember. It made you still angrier. You turned on me and hinted that perhaps I might care to drop away, too, since I could stand up so eagerly for other people who did. That started our silly, red-hot quarrel. I suppose I said a lot of rotten things; and I know you said things that made me vow I'd never see you again. The sparrow pecked at my hand when I was saving it from that vine-tendril. I wasn't angry at the sparrow, because I understood what it must be suffering. Then I got to

(Continued on Page Twenty-one)

Helen on a Reckless Midnight Mission

An Episode in the Married Life of Helen and Warren

By MABEL HERBERT URNER

IN the hold-up traffic at a congested Broadway crossing.

From their parking taxi Helen Eared impatiently at the after-theater throng. Try-

his suit case. "Here, scoot! Nothin' in there for you."

"She knows you've been away," as Pussy Purr-Mew sniffed at the bag. Then irrele-

Back from Nature

By Frank Godwin



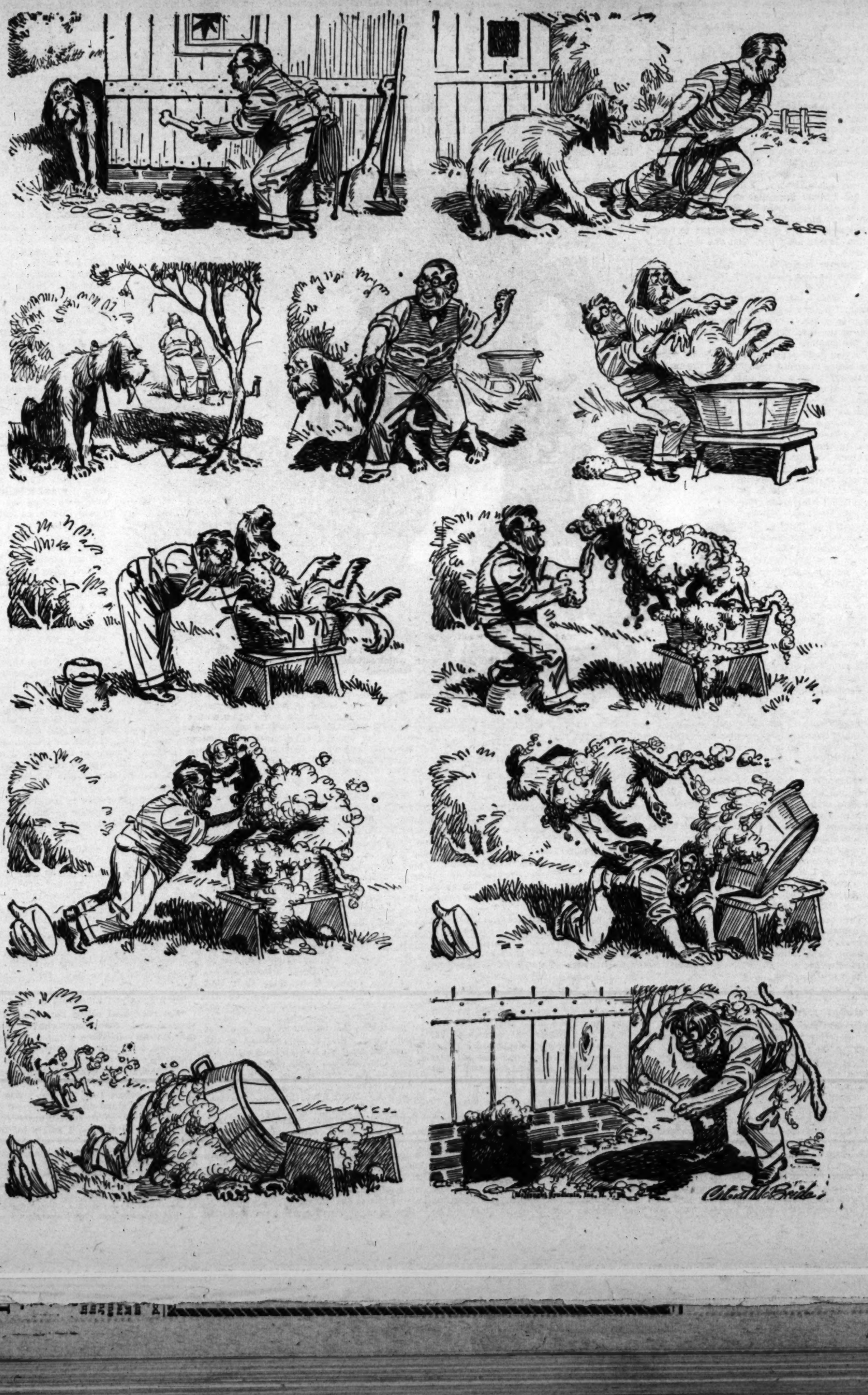
Registered U. S. Patent Office

Copyright, 1926, by Public Ledger Company

They found Ben lying on the floor behind his desk, unconscious.

The Dog Has His Bath

By Clifford McBride



Good Short Stories from Everywhere

COMPILED FOR THE TIMES SUNDAY MAGAZINE

More Than Foam

From A. S. Crockett comes the story of

Wanted Change

When the Hollywood skating rink opened,

CROSSED WIRES

By John T. McCutcheon

ILLUSTRATED BY THE AUTHOR

THE STORY SO FAR: The Craytons, wealthy Americans, are in Paris. A worthless Frenchman, Pierre de Barsac, tries to win Virginia. The mother approves, but Mr. Crayton is suspicious. To divert Virginia he arranges to have a young American named Rasher, whom he has met in Paris, return on the Leviathan with them. Virginia becomes intrigued by the manner of this man. It is a great shock to her sensibilities, therefore, to learn he had formerly been a truck driver. This fact does not daunt her father, who immediately hires Rasher as chauffeur.

On reaching New York the Craytons are met by de Barsac, who had arrived before them. Virginia and her mother invite him to accompany them on the motor trip home. Young Rasher pays a secret visit to his lawyer. His real name is Bacon, and he is extremely wealthy. Because of a love of adventure he frequently travels incognito.

The trip begins. They stop at a village for lunch, and Rasher notices that three men eye them as they enter the hotel. Shortly after resuming their drive they are halted by a man whom Rasher recognizes as one of the three. The other two appear and rob the party. Rasher is shot trying to protect Virginia. She later visits him in a hospital and finds she loves him. She refuses to continue the trip until he is better.

Mr. Crayton, meantime, on the brink of a great financial loss, is saved by a mysterious gift of $600,000. A friend of Rasher's plays the role of chauffeur and the trip is continued, Rasher being left behind. Virginia sprains her ankle and Wells, the chauffeur, comes to the rescue.



Wells was on his knees before her.

INSTALLMENT TWENTY-SEVEN

FROM the veranda Mrs. Crayton watched Virginia and the Count depart on the little sightseeing trip up the neighboring hills, guided by the inexcusably good-looking chauffeur. She noted with satisfaction that her daughter was particularly nice to the Count, and as long as they were in sight her beaming eyes never left them.

She was glad she had declined to join them. The surroundings were beautiful and the setting a favorable one for romance; the pleasant opportunities for physical contacts which climbing rugged paths afford the gentleman would not, she was sure, be neglected by the gallant Count.

So she found a comfortable chair and gave herself over to day dreams of the future, when she would be a welcome visitor to the chateau of the Count and Countess de Barsac.

An hour passed and then another. Instead of becoming anxious, she construed the prolonged absence to be an excellent augury of romantic events now transpiring some place up on those lovely heights. She closed her eyes in gentle speculation.

When she reopened them and glanced down the pathway leading to the hills she sat up in sudden alarm. The Count was coming—alone. He was walking very fast and was carrying his hat. With the other gloved hand he frequently mopped his brow. Something must have happened!

She ran down the steps to meet him.

"Your daughter," panted the Count, "has sprained her ankle."

"Mercy!" she cried, much agitated, "but you haven't left her alone up there?"

"No, madam, the chauffeur is bringing her down slowly. I thought it best to hurry ahead and see that a doctor is on hand when she arrives."

"How thoughtful," she murmured, vaguely disappointed. Subconsciously she had an uncomfortable feeling that her dream castles were again threatened with collapse.

They hurried into the inn, and after a short delay were assured that a doctor was on the way and would soon arrive. In a quarter of an hour that seemed much longer a sedan dashed up to the door with a grinding of brakes and the doctor, a pompous little man, came running up the steps. He at once demanded to be taken to the patient.



She ran down the steps to meet him.

"The patient has not yet arrived," said Mrs. Crayton, "but she will be here presently. The chauffeur is bringing her in—she has sprained her ankle."

As the minutes passed with no sign of the patient, it occurred to the doctor that it would be well to go out and meet her. So he, with Mrs. Crayton and the Count, reinforced by Celeste, the French maid, started briskly out toward the scene of the mishap.

Pierre and Celeste fell a few paces behind.

"Oh Pierre," deplored the maid in a tense whisper, "What has become of your cleverness? How could you have left her when you had such an opportunity to be heroic?" She raised her eyes in desperation. "And to leave her with that chauffeur—the most attractive man I've met in this stupid country! Ah, mon dieu, my friend, you are losing your cunning."

"Shut up!" growled the Count.

"Ah ha, you tell me to shut up!" she flamed. "You don't like to be reminded that you have acted with monumental stupidity! You throw this girl into his arms—what can you expect? They will fall in love, my friend, mark my words!"

Something in her tone made him glance quickly at her.

"I believe you're in love with this handsome empty-headed chauffeur yourself."

"Idiot!" she snapped, and with an ominous tightening of her lips and a dangerous glint in her black eyes, she redoubled her pace and left him lagging behind.

Virginia Crayton and Wells were found a few hundred feet farther on. Wells was on his knees before her. She had removed her stocking and he was tenderly but firmly massaging her ankle. Both looked up as the relieving party arrived and both seemed annoyed at the intrusion.

"Oh, Virginia, my child!" cried her mother, dramatically, as she struggled up the incline. "Oh, my child, are you suffering terribly?"

"It's nothing, mother, dear. I'm sorry you've been alarmed. It's only a twisted ankle." She turned to the stranger. "You are the doctor, I suppose."

"Yes, miss." The doctor, with the authority of his calling, displaced the chauffeur and skillfully manipulated her swollen ankle. "It is not serious," he said, frowning professionally. "A few days of care and attention will find it as good as new. However, we must now get you down to the inn and dress it properly. I'm sorry you have been obliged to walk on it."

"But I haven't walked on it," replied Virginia, with a sudden effusion of color. "He has carried me," and there was no mistaking the softness of the glance she gave the chauffeur.

Celeste shot a bitterly triumphant glance at the Count, who was biting his mustache.

Wells now spoke up. "The path was very steep and rough," he explained, "and so we had to go pretty slow."

Mrs. Crayton sniffed. "You should have been back half an hour ago."

The chauffeur's answer to this rebuke was a faint smile not at all in keeping with his position. He then lifted Virginia gently in his arms and resumed his way to the inn. Mrs. Crayton glanced helplessly at the Count, whose narrowed eyes evaded hers. He also evaded Celeste's glare of withering fury. The sight of another woman in the arms of the chauffeur was maddening to the French maid, who, in spite of her cold-blooded sophistication, had been so stirred by this attractive youth.



The doctor, a pompous little man, came running up the steps.

If she was quick to fall in love she was equally quick to hate and her hatred was now turned toward her accessory in this fortune-hunting plot.

It was a brooding group that followed Virginia and the chauffeur. There were no more delays and the party soon arrived at the inn.

"Will it be safe to resume our trip?" Mrs. Crayton asked the doctor.

"Oh, certainly, after a day or two," he answered, "but unless there are urgent reasons for haste, I would advise remaining here at least until tomorrow or the next day."

She sighed resignedly. There were really no reasons for haste.

One thing was evident, Virginia Crayton was in love with the handsome Wells, or, if not in love, something very near it. To be clasped in the arms of an extremely good-looking young man, one whose good looks were supplemented by humor, education and physical strength, and to be tenderly carried in this way for an hour or more with occasional stops during which he gently massaged her bare ankle, were likely to stir emotions in even a less impressionable girl than Virginia.

And Wells had not escaped heart-whole. While the doctor was bandaging her ankle, he sat in a secluded spot some distance from the inn, his head in his hands. "What a ghastly complication," he thought. Here he was, committed by all that was loyal, to protect the interests of his friend, Harry Rasher, whom he assumed to be deeply in love with Virginia. And now through no intention or purpose, he was feeling an aching tenderness at the thought of her. He knew what that meant.

"Confound it, I've tried to fall in love a lot of times when there were no barriers. Now I've got it good and plenty and with a girl that I'm in honor bound to lay off of. Talk about tough luck!"

He revolved the situation dejectedly. Something inside of him which he would not put into words told him insistently that Virginia—well, liked him, perhaps a good deal. The question was, did she care for Rasher? That was the crucial point. And even if she did not, would he ever be able to convince Rasher that he had acted as a loyal and honorable friend should act?

In his mind, it was a point of honor. He had embarked in this enterprise in a spirit of fun and adventure. His mission was to circumvent the Count even if in so doing he might have to make a little love to the girl. He hadn't the slightest fear that his own emotions might become seriously involved.

But love is something you cannot turn on or off, like a faucet. It comes, sometimes unbidden and even unwelcome. The mind counsels one course, the heart another. The heart repeals the advantageous marriage which the mind advocates.

"Love," reflected the unhappy Wells, "is a damned illogical and unreasonable thing. You can't head it off, or steer it up a side street, once it gets going."

He walked gloomily back to the inn, deep in thought, and hardly noticed Celeste, whose eyes filled with tears at his preoccupation. It was the first time in years that an honest tear, mothered by an honest emotion, had dimmed those cold, designing black eyes.

One had the feeling that some one would sooner or later have to pay for those tears.

(To be continued next Sunday.)

[Copyright, 1926, by The Chicago Tribune.]

Los Angeles Times Sunday Magazine

The Dog Has His Bath

By Clifford McBride



They found Ben lying on the floor behind his desk, unconscious.

The Yellow Dog's Bone

By Lowell Otus Reese

IT WAS the end of a chaotic day. Since sunrise a terrific sandstorm had been raging across the Mohave Desert; a steady blast of hot wind driving before it a constant fury of stinging sand and burning alkali dust. The one main street of Mesa Caliente was a channel, down which drove the berserk storm, and not even a scrap of sun-yellowed paper stayed to litter the thoroughfare. Old tin cans, long buried in the loose sand, were dug from their graves and sent rolling and leaping along the street, to vanish at last across the open space which encircled the town, ending finally in the greasewood brush beyond.

At the worn old desk, far back in the rear of his store, Ben Camp shut his books with a bang, threw them into the safe, locked the safe and made for the door. It was still too early to close the store, but on an evening like this he knew there would be no business. Everybody would be congregated in Ike Naylor's place, drinking near-things and waiting for the storm to pass. Ike Naylor's place had been a saloon and dance hall once upon a time. That was long ago, before society took the overconfident John Barleycorn by surprise and slipped him such a jolt that his mourning seconds are working over him yet. But Ike Naylor did not go down with Johnny Barleycorn. He stayed, featuring card tables and a place for gregarious desert men to congregate. The old bar stayed too, and behind it old Ike stood as of yore and dealt cool near-drinks to the thirsty citizens who now came to use the place as the civic center.

Ben Camp clung to the knob while locking the street door behind him. When he straightened up, he looked across the street to where a yellow light glowed in the window of the telegraph office. Above the low railroad station the telegraph wires hummed in the gale.

Leaning and tacking against the incredible wind, his eyes held half shut against the stinging sand, Camp won across the street and went into the station.

A girl looked up from the telegraph key and nodded, smiling: "Hello, Ben!"

"Hello, Carlin! Gee, what a day!"

"Gee is right, Ben!"

"No. 3 late again?" inquired the young man.

"Two hours," answered the girl. "Been bucking sand drifts and wind ever since she came up over the rim of the desert."

"Where's the night operator? He ought to be here."

"Night operator's late too. I don't know what's delaying him."

"You'll miss your supper, Carlin."

"Supper's full of sand anyway, Ben. I don't care.

"I'll tell you," said the young man with a sudden inspiration, "I'll run over to Ike Naylor's place and get a can of salmon and some iced milk and crackers. Then you and I will have our supper here while you're waiting for the night operator to come on the job."

"Loud applause!"

Once more the young man battled across the street. When he came back he had miserable news. "You poor kid!" he said. "I saw Doc Sigler in Ike's, and he says the night operator has been taken suddenly sick. Ptomaine or something. He won't be able to work tonight."

Carlin Travis accepted the matter with resignation. "It's up to me, then," she said. "But, after all, who could sleep on a night like this? Did you say something about iced milk, Benjamine?"

Camp spread a newspaper upon the desk and unwrapped his purchases. "Never mind, Carlin," he said. "About another year of this and our little old mine up on the butte will be on its feet. Then we'll be married folks. And we'll kiss the grim old desert good-by and go down into the Sonoma Valley and buy a ranch. Hop vines over the kitchen door; red roses in the yard; oranges and lemons all over the place, and chickens cackling their fool heads off! A cool spring in the back yard and a flivver in the garage. About one more year, little feller!"

"Don't, Ben! I want to give three cheers and there's so much dust in my throat I can't. . . . Wait—"

She turned to her key. When she resumed her place at the table her face was serious.

"It was from Price & Overton's messenger," she explained. "He's coming up on No. 3 with six thousand dollars in currency for the Dexter mines. He has been taken suddenly sick and wants me to have some responsible person to meet the train and take charge of the money, in case the Dexter wagon isn't here yet."

"Must be an epidemic!" said Camp. "First the night operator—and now it's the Price & Overton messenger! Hard luck always comes in a flock! Say, I didn't see anything of the Dexter wagon. Storm's probably laid it out too."

"You think you can take care of the money until morning, Ben?"

"Sure can. Six thousand dollars! Say, Carlin, if you and I had six thousand dollars we could make all our dreams come true, couldn't we? Well, never mind. When our mine starts producing, why, six thousand dollars will look like sixteen pennies in baby's bank!"

"Ben." Carlin was worried. "I don't like to put this responsibility on you—"

"Aw, say! It's too hot to sleep. You said so yourself. Besides, I'm away behind with my posting; so I'll just chuck that wad of lettuce in the safe and get busy. When morning comes I'll be caught up with my books. Hello—there's No 3's whistle, Carlin."

It was the middle of the night, but the social gathering in Ike Naylor's place continued to surge about the card tables, for it was too hot and stifling to think of sleep. The phenomenal storm still roared across the desert. Above the thunder of its raging and half drowning the noise of flying gravel, which stippled the uproar with staccato patterings against the windows, arose the constant vociferation of tongues. Glasses jingled upon the bar where Ike and his underlings dealt out their wares. Everywhere cards smacked upon the worn tables with a thumping of heavy knuckles and a cacophony of ejaculations, exultant or disappointed, but always scandalous. The speech of the desert is not polished.

Hunched forward in his chair, his lean cheek resting upon a card table, old Topango Jake Shina slept heavily. He was very tired, for late in the evening he had come in from Table Butte, fighting the storm all the way. Topango Jake was in the way, certainly, but no one disturbed him. It is not considered good form to stir up a desert man unnecessarily, however old and insignificant he may appear.

The player at the old man's right went broke and arose with an outraged observation which need not be repeated here. Another eager adventurer took his place just as the deal came to his turn. As the new arrival dealt, he leaned slightly to his left. His coat and vest were unbuttoned; something dangling from a half-hidden inside pocket of the vest tickled the sleeper's nose.

Topango roused and found his face within six inches of a man's chest. The thing that tickled his nose was a worn rabbit's foot, dangling at the end of a thin chain, and it wiggled grotesquely as the dealer sent the cards rippling above the old man's head and flowing round the table in a lisping stream.

Still half asleep, Topango studied the rabbit's foot. There was a broken place in the chain, and the two links had been tied together with thread. The threads had worn almost in two, and the rabbit's foot dangled precariously. This much Topango saw and then he drifted back to sleep. But as he did so, he heard above the roar of the storm and the clamor of the crowd the voice of old Jeff Plummer shouting: "What time is it, Ike?"

And then Ike Naylor's answering yell: "Twelve-ten, Jeff. The midnight passenger has just gone through."

Then old Topango Jake was gone once more into peaceful oblivion.

About daybreak the storm went suddenly by and a deep stillness succeeded it. Carlin Travis rose wearily from her chair and looked out of the back window toward Camp's store. A dim light still glowed from the window, but there was no sign of life.

"Strange!" thought the little operator. "Ben ought to be whistling and sweeping out the store. I never knew him so quiet so early in the morning."

She went back to her key, but a vague feeling of uneasiness persisted. At last she left the office and went across the street to Camp's store. A moment later she stumbled from the place and ran screaming down the street to Ike Naylor's. Old Ike rolled off the bar and rubbed the sleep from his eyes as the girl burst into the room.

"What's the matter, Carlin?" he asked.

"Ben!" sobbed the girl incoherently. "Oh, come—hurry—Ben's been murdered!"

When Topango Jake next awoke, the storm had been succeeded by a strange quiet. The vocal tumult was too stilled. He had slept very, very heavily, for he had heard nothing of the excitement, and even the cessation of the roaring outside had not wakened him. The terrific heat continued, and the air was thick with an impalpable dust which had been left behind by the storm and which afflicted the nostrils.

As he stirred, the old prospector became aware of excited conversation over the bar, where half a dozen men were grouped, talking with Ike Naylor.

"What time did she happen?" Topango heard Jeff Plummer ask.

"Hard to tell," replied Naylor. "Must have happened early in the night, though, for there ain't any doubt the robber got away on the midnight passenger."

"But wasn't the night operator there when the train went through?" demanded Plummer.

"Night operator was layin' off," said Naylor. "Sick. Carlin Travis took the night trick."

There was a short silence. "Is he hurt bad?" inquired a voice.

"Doc says he'll be all right in a few days," said Naylor. "Shocked a heap and lost a lot of blood, but he'll pull through, doc says. Little Carlin's over at the hotel takin' care of him."

Old Topango got stiffly out of his chair and walked over to the bar. "What's the matter?" he asked.

"Ben Camp was sittin' up in his store last night," Naylor told him, "guardin' six thousand dollars belongin' to the Dexter mines.

Good Short Stories from Everywhere

COMPILED FOR THE TIMES SUNDAY MAGAZINE

More Than Foam

From A. S. Crockett comes the story of the way one of the subeditors of the late James Gordon Bennett's Paris Herald had his salary increased.

It was the custom of the men to send out about midnight for a supply of beer. Among those who worked at the long copy desk was a person of the most abstemious habits, and one evening, when a footstep everybody recognized sounded in the hallway outside, the empty bottles were hastily stacked on a shelf immediately above the head of the teetotaler.

As Mr. Bennett entered, every pair of eyes was bent upon the copy on the table. The row of bottles caught his gaze. He smiled.

"Ah, Mr. Blank," he said, "you apparently have to buy a lot of refreshment."

"Yes, sir," replied the other timidly, and not daring to utter more.

"On your salary I don't see how you can afford it," went on the commodore. "I think we shall have to increase your pay one hundred francs a month." And the salary was put up.

Extra Kick

The meter reader tried the back door and found it locked. Then he rapped. Getting no response he thumped, and finally the door was opened. When he entered he saw a boiler on the stove, and leading from it a coil and a pipe, making it instantly recognizable as a still. Perhaps his manner was unintentionally brusque, and when he asked, "What are you doing with that thing?" the man who was operating, said, "Oh, I'm just doing my washing," and with that he chucked a dirty shirt into the boiler.

The meter reader laughed, passed through the kitchen and down cellar. The householder followed and saw that instead of making a search of the cellar for mash and bottles he simply read the meter.

"So that's it," he muttered, as he went back upstairs. "And that shirt was so danged dirty that I'd hate to use that mash now; but the other fellow won't know the difference."

A Little Long Fellow

John Boynton was a dignified and very solemn little boy, and at the age of five he made his first visit to his grandparents. Kind efforts to make him feel at home were futile. He refused to talk or warm up to his anxious hosts. Even an early supper with chocolate cake left him unresponsive.

So he was escorted up to his bedroom by despairing relatives. Here an old-fashioned, elaborately carved child's walnut bed had been set up for him. At sight of it he became wildly excited, broke into a run, clambered in, lay flat on his back, stretched, rolled over, then sat up with a beaming smile of supreme satisfaction and relief, and announced to the breathless relatives, "Yes, it fits!"

ARCH AID

Feet Hurt?

No matter what your foot troubles may be, there is an "Arch-Aid" Shoe to relieve them.

Bunions smile in Shoes Fitted by

FEDER

LEO INC

Formerly with COWARD SHOE CO., New York.

606 W. 6th St.

Just a step from Grand

Edwards & Wildey Bldg.

Giant French Ranunculus Bulbs

1 year bulbs.....60c per 100
2 year bulbs.....$1.25 per 100
By Mail Add 10c

S. A. MOORE NURSERY

252 W. Arbor Vitae Street
Inglewood, Calif. Phone Ing. 69-W

Horrible Example

Rev. W. P. Nicholson recently appeared at an evangelistic meeting with his trousers rolled up to his knees and his arms and chest bare. The men gasped at him in astonishment and the girls and women giggled themselves almost into hysteria.

The preached finally explained that he was only showing the girls their own appearance in the eyes of others, when they wore low neck and sleeveless frocks.

Purity

It wasn't so long ago that the craze for pineapple and lamb chops swept through the motion-picture studios. After all, diet is quite important among picture people.

The other day, Norma Shearer dropped into a downtown restaurant and when her



order arrived asked the waiter if the salad contained the usual vitamines.

"No ma'am!" exclaimed the waiter emphatically. "Dat lettuce am perfec'ly clean. I done saw de cook wash it wif my own eyes!"

Avoid Disgrace

Isaac and his wife went to the clothing store to buy Isaac a suit of clothes. After inspecting a number of suits Isaac found one to his liking, the price of which was $75, and, of course, Isaac thought that was much too much money for the suit.

After arguing the matter of price for quite a while the clothier reiterated:

"It will take $75 to buy this suit."

While Isaac was hesitating his wife spoke up and said, "Oh, Isaac, give him his $75. Don't be so Scotch!"

Modern Pirate

The late James Gordon Bennett, one of the most remarkable journalists of all time, was little known as a practical joker.

"On one of his cruises in the North Sea," writes A. S. Crockett, "with a congenial party on board, he put into port. The guests had become a little bored because of the disagreeable weather, and their host decided he would provide them with an original sort of entertainment.

"An excellent theatrical company was playing at one of the local amusement houses, and Mr. Bennett invited its members aboard the yacht one afternoon. While they were occupied below, he gave the orders to put out to sea. When the actors and actresses realized where they were, land was no longer in sight, and there was no hope of getting back to port in time to play the performance booked.

They were in great distress, but the commodore had them give a private performance for the benefit of his guests, and not only handed each a liberal present, but reimbursed the theater for its loss.

Novel, at Least

Jason Robards, stage and screen leading man, told this one the other day between scenes of "The Door Mat" over at Warner Brothers studio:

A more than slightly inebriated person stepped out of what was formerly known as a "saloon."

Across the street an antique dealer was moving his wares to a new location up the street a block, and had hired a big husky to carry a grandfather's clock to the new store.

The inebriated one watched the big fellow struggle with the clock for a hundred feet or so and then staggered after him.

When he got within hearing he said: "'Scuse me. Don't want to 'pear 'pertinent but why the deuce don't you buy a wrist watch?"

Too Risky

While Grant and Leota Whytock were in France with Rex Ingram, they naturally made a number of friends, many of whom took great pride in their family histories. One family in particular had an album of which it was very proud and when the opportunity presented itself, nothing would do but what Grant and Leota must see the pictures.

"And this one," said the hostess, after an interval, "was killed in a feud."

"How distressing," exclaimed Leota, "I always feel nervous myself, when I ride in one of those cheap cars."

Midgets

Just before the term ended some of the kiddies from the primary grades were taken to San Pedro to visit the fleet. They went on board the Pennsylvania and no sooner were they on deck than one little fellow pointed to a group of sailors and asked:

"Please, teacher, what are those men in the funny hats and pants?"

"Why, those are sailors, Johnny."

Johnny looked doubtful. Finally he said: "Well, if those are sailors, I want to see one fall asleep on his watch, like we read in class the other day."

Quite Correct

A superintendent, visiting a school in the country, was asking the children general knowledge questions.

"Now, children," said he, "I wonder if any of you can tell me what an 'average' is?"

There was a silence for a while; then a little chap jumped up and said, "Please, teacher, it's a thing to lay eggs on."

"A thing to lay eggs on? But what makes you say that, Tommy?"

"Well, sir, mother says that our old hen lays six eggs a week on an average."

Inadequate

Donald and Jeanie were putting down a carpet when Donald slammed the end of his thumb with the hammer and began to pour



forth his soul in language befitting the occasion.

"Do old, Donald!" shrieked Jeanie, horrified. "Dinna swear that way!"

"Wummun!" vociferated Donald, "din ye know ony better way, now is the time to let me know it."

Preferred Brand

When Eddie Montague received a hurry call to go to New York to consult on stories for 1927 production, Agnes decided to go along too, and what with the packing and one thing and another, had very little time to prepare meals.

She was ordering some ready-to-eat things from the grocer and in a pause the latter said:

"How about a couple of cans of peaches? —I'm sure your husband will like them."

"The peaches my husband likes," snapped Agnes, "come in bathing suits, not cans; that's why I'm going to New York with him!"

Playing Safe

Irving Berlin, at a dinner party in New York, listened in silence to a number of harsh criticisms on the music of Mr. Blank, a popular composer.

"Well, Mr. Berlin, what do you think of Blank?" a woman asked.

"I think it's rather unwise to make fun of Mr. Blank's compositions," said Mr. Berlin, "for you never know who composed them."

Wanted Change

When the Hollywood skating rink opened, Emmy Emerson caught the craze and went to the rink nightly. One evening she boarded a car to go home, her skates dangling from her arm. An elderly gentleman rose and offered her his seat.

"No, thank you," said Emmy sweetly, I've been skating all evening and I'm tired of sitting down."

Heads or Tails

The following story is accredited to James Whitcomb Riley:

In the early days of the Civil War two young men, Tom and Jim, from the same little northern town, were privates in the same regiment. They were devoted chums, and they made a compact with each other that under all circumstances, no matter how exciting the battle, they would safeguard each other. Should one be wounded and fall, his comrade would immediately try to carry him to safety and care for him.

A day of terrible fighting came, and, as the regiment was storming up a hill, Jim fell. Tom stopped at once, dropped his musket, lifted up his wounded comrade, placed him over his shoulder, and started for the rear.

He had carried his buddy a little way, when a shell burst about them and blew off the head of the wounded man. Tom did not know of this second casualty, but courageously plunged on with his burden toward safety. The captain saw this soldier carrying this headless corpse, and shouted at him, asking him what his idea was in carrying a dead man.

Tom halted, placed his comrade on the ground, looked at him with amazement, and said, to his superior officer, "Well, by gosh, Jim told me it was his leg!"

Just Fit

The teacher had explained that an anonymous person was one who did not wish to be known. A little later in the lesson someone in the class laughed out loud and lessons were halted.

"Who laughed?" demanded the teacher.

"An anonymous person," promptly replied King Baggot Jr.

Rubbing It In

Perhaps the crankiest artist that ever painted a picture was the famous Whistler. Mark Twain once visited him in his studio. Putting on an air of hopeless stupidity, Twain approached a picture on which Whistler was working.

"Not at all bad, Mr. Whistler, not at all bad. Only, here in this corner," said Twain reflectively, "if I were you I'd do away with that cloud."

"Gad, sir!" shrieked the artist, "do be careful! Don't you see the paint is not dry yet?"

"Oh, I don't mind that," Twain replied, "I'm wearing gloves, you see."

Guaranteed

William Lord Wright, the serial king, is quite a collector of antiques and is always receiving bric-a-brac from friends who know Bill's failing.

The other night, one of these friends, recently returned from the Holy Land, called at Bill's Hollywood home and presented him with a vase which he declared Rebecca used to take to the well.

"I'm sure it is genuine," said the friend, "because the boy I bought it from assured me it was the original, as he had stolen it himself, and I believed him because he had such an honest face."

Great Fun

Madame De Lange, whose luxurious hair vies in fame with that of the Seven Sutherland Sisters, naturally deplores the bob. "In too many cases, though not always, a woman loses much of her feminine charm. Even children notice it, as I had occasion to observe when the twins, Tessie and Teddie, were condoling with one another.

"Of course you can never be a boy," conceded Teddie, "but you can cut your hair the way the other girls do and maybe I can forget you're a girl and give you a nose bleed and black eyes just like the rest of us boys."

THE YOUNG GOD

Murder, Plentiful Suspicions, But Few Clews

By H. C. Bailey

Illustrated by Douglas Ryan

This mornin' they found Ben layin' on the floor behind his desk, unconscious. He'd been walloped on the head with a pick handle, and the safe was busted open and the money gone."

This was black news. Old Topango had lived many years in this little village before going to Table Butte, where he now had large mining interests.

Ben Camp had been a great favorite with him since the boy was a child; and Carlin's father and old Topango had been almost like brothers in the old days.

He went straight to the hotel and up to the little room where Carlin sat beside the bed. Ben was unconscious. Carlin looked up as her old friend entered. There was terror in her eyes, and a great hopelessness. She did not wait to greet Topango.

"The sheriff has just been here," she said. "He's going to arrest Ben as soon as he regains consciousness?"

"What for?" demanded Topango, amazed.

"He says it's—a—plant!" wailed Carlin. "He says Ben stole the money—and that I—I helped!"

"You?" Topango sat down weakly in a chair. "Is he drunk?"

"I don't know!" The young man on the bed moaned, and Carlin forgot everything else. Doc Sigler came in.

"Say!" were Doc's first words. "Maybe that sheriff's a detective—but I'll be cussed if I can see how Ben Camp could have hit himself such a welt over the back of his own head with a pick handle!"

Topango said no more. He got up and went over to the store. Here he found the sheriff sitting upon Camp's desk, a big black cigar clamped in his hairy jaws.

"You got any clue, sheriff?" asked Topango.

The sheriff regarded the miner with a sarcastic grin and winked at the bank messenger, who had recovered on hearing the news and who now sat on the counter opposite, silent and moody.

"We ain't foolin' with clues," said the sheriff. "We got the robber."

"Meanin' who?"

"This fellow Camp. He's over in bed at the hotel, playin' 'possum. I got a deputy watchin' outside. Camp'll get tired of this here 'possum stuff pretty soon, and then I'll see that he comes across."

"But see here," argued Topango. "I've knowed Ben Camp ever since he was a yearlin'. Ben never done that. He couldn't."

"I've seen a lot of that kind!" retorted the sheriff. "Just the sort of people to pull this kind of thing. Sure!

"Wasn't he hard up? Wasn't he needin' money to develop a mine he's got up on the butte? Wasn't him and that sharp little telegraph girl plannin' to get married and shake the desert for good?

"I got all the dope, old-timer. What was easier than for him and this Travis girl to frame the thing together? Nobody but them two knew the messenger was sick. The storm kept everybody away from the station and the store. Even the Travis girl says nobody left on the midnight passenger. They had everything in their favor. It was a cinch. But one thing they didn't count on—me bein' an old bird at this game!"

"You got it right, sheriff," applauded the mesesnger. He was a fat man with close-clipped mustache and a steely, unfriendly eye. "You sure got it right. Plain case!"

Topango Jake Shinn was breathing thickly. "Sheriff," he said, "I got a big healthy interest in the McQueen mines, over in Table Butte. I can write my check for twenty thousand easy. I'll bet you that much your're wrong. I'll bet it against a dollar!"

Again the sheriff winked at the messenger. "Good odds," he admitted. "But I'm an officer of the law, doin' my sworn duty. I wouldn't take your money, poor feeble old man! Price & Overton are offerin' a thousand dollars for the robber and the money. That thousand'll do me, I reckon!"

For a few moments there was absolute silence in the room. Topango made no move, but his thin, transparent old nostrils quivered and his eyes never left the officer's face. When he did speak, his voice was low and smooth. "Maybe I am old and feeble," he said. "And I know that the law is a mighty ticklish thing to fool with. Same time, I got something left inside of me that never yet saw an innocent party gettin' a raw deal and laid down without makin' some sort of a play. Now—"

The sheriff did not know Topango Jake Shinn. He merely saw a stooped, gaunt old man, inoffensive and tiresome. He slid from the desk, for he had seen Carlin Travis hurry up the street and enter the telegraph office.

"I reckon he's ready to spill the big news by this time," he said, ignoring Topango and starting for the door. "I'll just travel over to the hotel and get him while he's ripe. And on my way I'm goin' to drop into the station and throw a scare into that Travis girl—"

He stopped. Somebody had slid around and now stood between him and the door. "Wait a minute!' said Topango, and smiled.

"Sheriff," went on the old man, still smiling, "I won't bet you twenty thousand this time, but I'll tell you what I'll do: I'll bet you a cigar against a grasshopper's hind laig that you don't worry Carlin Travis none—not till you've found Ben Camp guilty!"

He waited. One gnarled old hand hovered close to his belt, the trigger finger twitching. There was a dead silence in the house.



"But how did you do it, Uncle Jake?" Little Carlin's face was radiant and the happy tears were rolling down her cheek.

The sheriff hesitated. He too knew that you never can tell.

"Oh, all right," he said presently. "It don't matter. If she's such a great friend of yours—"

"She is," said Topango briefly. "And don't you forget it!"

The officer went out, followed by the messenger. Daddy Parsons peeped from the door and watched The sheriff did not go in the station.

"You skeered him, Topango," crackled old Daddy Parsons. But Topango did not answer. Upon the floor at his feet, tucked closely beneath the edge of the desk and half covered by bits of crumpled paper and the other litter following the sheriff's search, lay an object that interested him profoundly.

With elaborately assumed indifference, Topango stooped and picked the object from the floor. When he was out on the street he examined it carefully,

It was a worn rabbit's foot. To the link still clung some bits of the thread which had held it together precariously the night before when it had tickled the old man's nose.

But now there was a red-brown stain on it.

Topango looked across at the hotel. The sheriff was just entering the door, followed by the faithful Price & Overton messenger.

"Well, sheriff," he mused. "Mesa Caliente's wrong in one way. It thinks the robber went away on the midnight passenger. But this little rabbit's foot tells me he didn't. The passenger train went through at midnight. Ten minutes later this durned rabbit's foot was ticklin' my nose in Ike Naylor's place. There ain't been a train since.

"No, sir, Mesa Caliente's wrong. The robber's still right here in town!"

Topango Jake went back to Ike Naylor's place and sat down by a window in an inconspicuous corner. He wanted to think. But the more he thought the farther away he found himself from a solution of the problem. Along toward the middle of the afternoon the citizens of Mesa Caliente congregated in the big room and the regular Sunday celebration began. Topango still occupied his chair by the window, and now his temper was growing to be the temper of a grouchy rattlesnake. He listened sneeringly to the conversation all about him. Mesa Caliente to a man believed the robber had left on the midnight passenger train.

"Sure," he heard Jeff Plummer say, "whoever he was, he slipped on to the blind baggage, or maybe on to the rods, and now he's down in Los Angeles, spendin' that six thousand like water!"

But Topango knew better. That moment was vividly before his mental vision—the moment when he awoke with this rabbit's foot tickling his nose. It belonged to the robber, of course. And again he heard, above the roar of the storm:

"What time is it, Ike?"

"Twelve-ten, Jeff. The midnight passenger has just gone through."

Topango looked through the window. The storm had gone by and the sun was shining. Far to the east the Panamints lay against the sky, and all in between was freshly drifted sand waves. Old Topango sighed.

"Yellow dogs!" he said bitterly. "That's what they are. Yellow dogs that sneak around, living off the labors of decent creatures." He looked out again upon the drifted sand. Not a track had been left by the gale. An idea came to the old man.

"Now what would a yellow dog do," he wondered, "if he had a bone that he was afraid to try to get away with? Bury it? Shorely. But where? Suppose he stole it out of Ben Camp's store. He wouldn't dare to hide it any place in town. He'd carry it out into the desert a ways and bury it. He'd figure the storm would cover his tracks; that is, if he was a cunning yellow dog.

"And after the yellow dog got his bone buried good and the storm had covered up his tracks and the marks of his diggin', wouldn't he sneak off and wait till all the other dogs had forgotten about him, then slip back some dark night, dig up his bone and carry it away? Shorely. If he was a wise yellow dog. Yes, sir; if he's buried it anywhere here, it's gone—and Ben and Carlin are in a heap of trouble. Because he won't go near it; no, sir, he'll just look innocent and let us hunt till we're black in the face."

A man sitting next to him reached over and tapped the old prospector gently upon the shoulder. Topango turned and saw a long, narrow gentleman with piercing black eyes, ferocious black mustache, and wearing a long-tailed, shiny Prince Albert coat. The stranger's eyes and mustache were indeed Mephistophelian, but the smile was engaging, and it displayed a remarkable collection of gold teeth.

"You live here, friend?" he inquired.

"Not now," Topango told him.

"Lonesome thing, bein' a stranger in a big crowd like this," said the long, narrow man. He got out a greasy card and handed it to Topango politely. The old prospector took it and read:

PROFESSOR TREVOR MONTAGUE
Psychic Explorer. Clairvoyant
Lectures Consultations
Lost Articles Found

The professor cleared his throat. "Friend," he said, "I've been observing you for some minutes, and it has come to my psychic perception that you are perplexed. If I can assist you—"

The gleam of another idea shot up on the far back horizon of Topango's mind. Superstitious! The yellow dog was superstitious! Else why had he worn a rabbit's foot? He contemplated the greasy card with increasing interest.

"Does your card mean that you can locate hidden treasure?" he asked. "Money and things?"

Again the wide; gold-filled smile. The stranger removed the high silk hat from his head and carefully smoothed the worn nap with his sleeve. "That's my specialty, friend," he said.

Topango thought rapidly, and suddenly the whole beautiful idea burst fullorbed across his mental sky.

"Professor," he said, "is it on the level that you can do it?"

The professor straightened haughtily and glared. My dear sir—" he began, but Topango interrupted.

"I know—I know—" said the old desert man.. "But this is on the level, I mean. Man to man, you know. Hey?"

He waited, grinning. The professor glared some more, then scratched his bony chin. Plainly the glare was beginning to grow hard to hold. Presently the professor's face relaxed, and he grinned too.

"Brother, he said, "don't whisper it abroad! On paper I'm a he wolf and I've got all the old-timers skinned a mile for prophesyin' stuff. But just between you and me, brother; I'm a horse doctor early in my life; then I joins up with a circus and graduates into a medicine show. Right now I'm busted like a bladder, and for two whole days I been far, far away from a square meal. There, you got it. Honest confession, they say, is good for the soul—but I never heard tell of it buyin' any beans. Still, this time I reckon it'll buy me a meal and a shakedown at yonder hotel, hey, friend?"

Topango gravely took a five-dollar bill from his pocket and handed it over. The overcome stranger burst into thanks, but Topango restrained him. He leaned across and put a hard forefinger against the professor's dagger-like knee.

"Professor," he whispered, "could you make Mesa Caliente believe you're a sure-enough treasure finder? Could you throw a front that would convince every soul in town that you're a he wolf like you said? Can you scare 'em?"

"For how much?" inquired the professor cautiously. His psychic perception scented further aggrandizement. Perhaps as much as five dollars more. "For how much, brother?"

"For one thousand dollars," whispered Topango, and the professor nearly fainted. He opened his lank jaws three times before he could speak.

"Brother," he said tremulously, "for one thousand dollars I can throw a front that would scare the devil himself into a bad fit of nervous prostration!"

Topango Jake Shinn hitched his chair closer. "Brother," he whispered, "listen here. Listen good."

For five minutes they whispered together earnestly. No one noticed the animated colloquy, far back at the rear of the room. Their conference ended, Topango Jake and the professor drew apart and were utter strangers again.

The evening meal was over and Ike Naylor's place was crowded again. In his accustomed chair, far back in an obscure part of the room, old Topango Jake Shinn sat and crooned to himself:

I said I was a howlin' wolf from old Missouri State;
I found I was mistaken, but I found it out too late;
I could chaw up any man—so my conversation ran—
When I rolled my prairie schooner into old Shy-anne.

As he crooned Topango watched the street door from the corner of a sun-faded eye. Presently he was rewarded; a tall,

(Continued on Page Twenty-one)

heard every note. Then the band crashed fortissimo, and that creature rolled his eyes, and gnashed his teeth, hissing at me with the greatest ferocity, 'Be silent! No noise or—'."

"I could not get over my astonishment. "What sort of knife was it?" I asked stupidly.

"A long blade. A stiletto—perhaps a kitchen knife. A long, narrow blade. It gleamed. And his eyes gleamed. His white

Great waves of harmony went on flowing from the band.

Suddenly the Count felt the nicotinamish pressure removed from the sensitive spot. He opened his eyes. He was alone. He had heard nothing. It is probable that the "Young man" had departed with light steps some time before, but the sense of the horrid pressure had lingered even after the knife had gone. A feeling of weakness came over him. He had just time to stagger to the garden seat. He felt as though not occur to him to take a cab and drive to the hotel. He told me he had wandered aimlessly on the Piazza like a lost dog, thinking vaguely of the best way of getting something to eat at once.

Suddenly in a flash, he remembered his twenty-franc piece. He explained to me that he had the piece of French gold for something like three years, and he used to carry it about with him as a sort of standby. Anybody may have his pocket picked—a quite different thing from a bazaar and in-

signore over there?"

"Tell me, Pasquale, who is that young

The other bent his box at once.

"That, Signor Conte," he said beginning to rearrange his wares busily and without looking up at once—"that is a young cavalier of a very good family from Bari. He studies in the university and is the chief

without a word. The Count took a box of cigarettes and, used by a fearful, aimless curiosity, asked casually:

narrow man wearing a shiny Prince Albert coat and a high silk hat entered and paused dramatically just inside the door.

"Gentlemen!" he intoned. It was the voice and the attitude of the ancient prophet, announcing to the frivolous citizens of Nineveh that moving day was impending. The crowd stilled instantly and looked toward the door, where the professor stood glaring terribly, his black mustache waxed until the points stuck out like daggers.

"Gentlemen," said the stranger again and waved a large, bony hand toward the bar. At the same time one sensed a gracious unbending of that proud spirit.

Nearly everyone present recalled the old days when an invitation to the bar might not be ignored. In those ancient days, when a stranger entered a saloon and invited the house to the bar, a refusal to participate was absolutely unthinkable. It simply was not done. In fact, to have refused would have been tantamount to pulling your host's nose at a church dinner. Old memories came strongly upon the men of Mesa Caliente, and they lined the bar, six deep. When every glass was full of the near-drink, the crowd stood silent, waiting expectantly upon its host. That gentleman was regarding them gravely, and there was something in those black eyes that made the flesh creap.

"Before we drink to our auspicious meeting," said the professor, "I wish to announce that tomorrow night I shall give a reading on the Hidden Mysteries. At the town hall, friends. I am a clairvoyant I find lost and hidden things. I lift the veil and let you look into the future. Gentlemen," he finished with an awesome lowering of his voice, "here's how!"

He drank expertly, but with the dignity of a potentate drinking with a swineherd. Hardly had the glasses been returned to the bar when some one asked a respectful question.

"Do you mean that you can find things that have been stolen and hidden, professor?" he asked. "Or taken away, say to Los Angeles?"

Down at the end of the crowd a wizened old prospector looked at the mirror back of Ike Naylor's burly form and met the professor's eyes. But neither made any sign. The long, narrow man showed all his gold teeth in a tolerant smile.

"Why, who found the treasure of the Calico mine?" he asked, amused. "Me, friends. Ten thousand dollars in specimen ore which the high graders had hidden in the sand. Buried, gentlemen, out in the trackless wilderness! Who found—"

"Ben Camp's store was robbed last night," burst out an excited individual, "and six thousand dollars was taken! You reckon you could tell where she is, professor?"

Again Topango's eyes met the professor's eyes in the mirror with a fishy stare. The professor turned to his new questioner with a smile that was benevolent and patient.

"My friend," he said kindly, "should I gain by telling you a lie? And should this thing be hard for one who three years ago located the La Jolla treasure—fifteen thousand dollars in minted gold which fleeing smugglers had secreted in the sand dunes beside the rolling Pacific? You recall that notable case, do you not, friends?"

No one did. But no one doubted that such a noble thing had been done. Yes, the professor had impressed Mesa Caliente to the last man.

"It is my business to discover buried treasure," he went on. "Tomorrow night at the town hall I shall point out the exact spot where you may find your six thousand dollars. If it is secreted near here, I can do it in five minutes of concentration. If it is far away, why, then, it will, of course, take longer. Moreover, in such a case I might perhaps fail. But should it be within a mile of Mesa Caliente, I shall tell you where it is without doubt. In five minutes! Remember that, gentlemen—in five minutes!"

The long, narrow man left the place and his going was as the going of Mephistopheles. Behind him the crowd talked in hoarse whispers, their games forgotten. The professor undoubtedly had made a tremendous impression.

Topango Jake Shinn watched for a few moments, then slipped unostentatiously out into the gathering night. He was crooning again:

Oh, listen to my song, and take advice from me!
And when you leave Missouri, this wicked world to see,
Dress up if you can, like a trouble-huntin' man
But don't you hunt no trouble down in old Shy-anne!

The moon was high now and it flooded the desert until it was almost as light as day. A long, dark figure was just disappearing round the corner of the station house. From the baggage truck on the other side of the station a hidden watcher could see all the way up and down the western side of town.

Topango grinned in the moonlight; then he slid into the alleyway and made for the rear of Ben Camp's store, where he stood close against the wall and settled himself for an all-night wait if necessary. He was crooning again beneath his breath, so that he would not have been heard three feet away:

Now the victim I selected weighted about a hundred pound;
Fifty inches up and down and half a span around;
Oh, my troubles they began with this sickly little man,
For he ruined me completely, down in old Shy-anne!

It was nearly midnight. Topango's old legs were quivering with the strain of standing still so long, but he stuck doggedly to his post. Before the old man lay the open space that encircled the village. Beyond the open space was the low brush, silent and unreal in the night, shot with the silver arrows of the moon and full of mystery.

Across the open space, furtive and stealthy as a moving cougar, stole the figure of a man and entered the brush. A hundred yards he traveled, and then he stopped, knelt, and began pawing the sand at the foot of a scraggy yucca tree. It was exactly like a yellow dog digging up a bone. Only a short while and he laid hold of some object and pulled it from the sand. As he did so, something that resembled an ancient catamount fell upon his back, twisting a skinny arm about his neck. At the same moment his assailant uttered a raucous screech which was answered immediately from behind the station on the other side of town, two hundred yards away. Then both men went to the ground together. The yellow dog struggled to reach the gun at his belt, but a calloused old hand met his wrist and he could not break that grip. He relaxed just as a second figure, wearing a long Prince Albert coat and carrying a rope, loped up through the brush.

"Who is he?" wheezed the professor, and sat on the victim's legs.

"I don't know," gasped Topango, working scientifically with the rope. "I been too busy to notice.

They turned the bound man over, and the moonlight fell upon his face as he opened his eyes and struggled for breath. It was the Price & Overton messenger.

"He-he!" snickered old Topango. "Lost your rabbit's foot, didn't you? Thought you'd sneak out and dig up your bone and leave on the midnight passenger before the professor started clairvoyantin' round here, didn't you? That's what comes of bein' superstitious. He-he-he!"

"But how did you do it, Uncle Jake?" Little Carlin's face was radiant and the happy tears were rolling down her cheeks, for it had been a breaking strain. Old Topango grinned and his glance shifted to the face of the sick boy on the bed.

"I figured he was superstitious," said the old man. "So I got the professor to spread the news that tomorrow night he would start clairvoyantin' after that money! Tomorrow night; see? Naturally the messenger got it into his head that he'd better beat the professor to it and get out of here. Tonight. Professor and me—we figured he'd do just that—we laid for him. That's all."

Topango began to croon again, exactly like a contented cat:

Oh, they took my scalp off tenderly and hung it on my ear;
They took me all apart and scattered pieces far and near;
There was nothing left to scan, of the bad Missouri man,
When they quit and went to supper, down in old Shy-anne!



[Copyright Life Publishing Co.]

Indignant Better Half: Fine lotta use you are, Henry Glump! Why, they couldn't even use you t' test death rays on; nobody could tell when you was dead!

In a Cafe

At a corner table in the little cafe, Femininity sat and gazed coyly over her fan. Near by were Egotism and Logic.

"Ah!" cried the former. "She's flirting with me."

"Nonsense!" replied Logic. She means me. I can prove it to you."

And the two began a long, tiresome argument. Whereupon, Action, who had just entered, bowed politely to Femininity, and, escorting her to the door, drove off with her in a taxi through the park of Adventure.



Your First Duty to Health —YOUR FEET



Ninety per cent of the foot trouble is caused by poorly-made, ill-fitting shoes.

The Original

Dr. A. Reed Cushion Shoes

Are scientifically constructed over lasts that are especially designed to keep the feet in a perfect healthy condition.

Made of the finest material, thereby insuring absolute comfort.
Try a pair and be convinced.

THE DR. A. REED CUSHION SHOE STORE

516 South Olive. MEtro. 3599

For Men and Women

Be Sure the Trade Mark Appears in the Sole of Every Shoe.

Dr. A. Reed CUSHION SHOES

The Only Original and Genuine Dr. A. Reed Cushion Shoe Store in the City.

The easiest shoe on earth

To the Rescue :: :: *Concluded from Page Nine*

wondering how I had been such a fool as not to understand why you—"

From the gateway was issuing a most prodigious racket.

March had followed the hopping toad across the grass to the gate, where the toad ended the chase by slipping into a hole under a post. Vanden, from the tonneau, had viewed the slow approach of the collie.

Into the stout man's brain seeped a really brilliant idea. How simple to end the whole dispute by lifting the collie into the tonneau and bidding the chauffeur drive off! Royce could get a taxi from the village station to take him home. On his arrival he would find his dog in his kennels. Possession was nine points of the law.

While March was engrossed with his toad-trailing Vanden got to the ground, collar and leash in hand. With great swiftness he swooped down on March from behind, seizing him with one hand by the nape of the neck and lifting him bodily over the fence.

Skilful was his grip; and it rendered the growling dog impotent to bite or to escape. It was this growling that attracted the notice of Royce and Nesta. By common consent they started for the gate at a run. Vanden heaved the dog aloft to thrust him into the tonneau. The man's toe stubbed against the corner of the gate-post, throwing him off balance. He thrust out both arms instinctively to right himself. The collie tore free from the loosening fingers.

Scarce had March touched ground when he was at the man who had sought to kidnap him. He hurled himself roaringly at Vanden. The latter, his balance still uncertain, slipped and fell with a crash in the roadside ditch.

Like a furry avalanche, March was after him. Half-stunned by the impact of his head against a stone, Vanden lay helpless, his throat exposed to the ravening jaws.

Then, almost in mid-air, the dog checked his charge. His foe was down and no longer could defend himself. March ceased his attack on an enemy who had been rendered impotent and prostrate. He stood gazing down at the dizzy Vanden and making no move to renew the charge.

"Good sportsman, Squire," applauded Royce, vaulting the fence. Good clean sportsman! You're too clean to punish him when he's down and out. Get up," he went on, far less approvingly, to his cousin. "Get up and climb back into the car. Why on earth did you do such an abominable thing?"

"And now," said Nesta, trying to speak calmly, "will you please let go of my dog and go away? I—"

"Her dog?" snorted Vanden, scrambling back into the safety of the car. "Her dog? We can get a hundred reliable witnesses to prove—"

"Shut up!" ordered Royce. "We can't do anything of the kind. From your description I thought maybe this dog might be Squire—my Champion Harrowgate Peerless. That's why I came here. Well, I came on a wild-goose chase. I didn't get—I didn't get anything I came for. The dog looks a bit like Squire. But it isn't Squire. I never saw this dog before. So—"

"You're crazy!" shouted his cousin, aghast "Why, I saw Squire time and again! I can swear to him."

"He was my own dog, and I saw him much oftener than you did," declared Royce. "And I can testify this isn't the dog. We've made fools of ourselves by coming here after him. I never saw this dog before, I tell you. Miss Breen, will you try to forgive my intrusion if I promise never to repeat it? I congratulate you on owning such a fine collie. Good-by."

He got into the car, forbearing to meet Nesta's wide-staring eyes. As the chauffeur made ready to start, Derek heard a stifled little voice begging tremulously:

"Will—will you please come back here—just a minute?"

Unbelievingly, Derek stared down at her. Then he was on the ground and following her into the garden. As soon as they were out of earshot from the car, Nesta turned to face the eager man.

"Take him," she said, her eyes on March, who was standing protectively beside her. "He's your dog. You lied. But it—it was a beautiful lie. I lied, too, when I said he was mine. And it was a disgusting lie. You—you and March—I mean Squire—you two aren't going to be the only clean sportsmen in the world. I've—I've been learning something—from both of you."

"He belongs to you!" cried Royce, his face alight with a wondering hope. "I won't take him—without you. I—I—"

"Derek Royce!" sobbed the girl, her hands tight in his, but her tear-misted eye focusing on the fat figure in the car, "Derek Royce, did any one ever tell you—you have the most atrocious taste in cousins?"

(Copyright, 1926, by the Butterick Publishing Co.)
(Copyright, 1926, by Metropolitan Newspaper Service, New York.)

THE YOUNG GOD

Murder, Plentiful Suspicions, But Few Clews

By H. C. Bailey

Illustrated by Douglas Ryan



THE front of Brighton flowered in June sunshine. Conspicuously jaunty among that flippant crowd tripped the Hon. Sidney Lomas, chief of the Criminal Investigation Department. By the lawns he was stopped. His adviser on the medical and other problems of crime stood in his way.

"Are you up already?" Mr. Fortune inquired.

They made their way slowly through the Sunday crowd, impeded by opulence expanding itself and women displaying for their admirers what Art can do for Nature.

"The world is too much with us," Lomas said. "It is like being in a musical comedy, Reginald. We are the crowded chorus. Rather gaudy, rather noisy we are. No wonder chorus girls look bored."

"We're a musical comedy and the audience jumbled together. I feel like somebody in the dress-circle, Lomas. So innocent and humble."

"There's somebody who knows he isn't."

Reggie Fortune looked at the man, a magnificent creature towering out of the crowd with shoulders worthy of his height and a sunburnt, aquiline face. He had a cluster of admirers round him, women and men. The passing crowd sent many a glance at him. He was well aware of it.

"Worship him, don't they?" Lomas chuckled. "One of England's gods."

"He's a noble young god," said Reggie. "It makes you feel alive to look at him. I saw him score his try in the last international. Took the ball off the feet of the Scottish forwards and cut right through. And we all went mad. Very uplifting, Lomas, old thing."

"Oh, a splendid animal," Lomas agreed. "The big blond beast in perfection. These be your gods, Oh, Israel."

For this young man was Douglas Charlbury, center three-quarter for England and the most dashing bat in the merry Sandshire team, and his portrait and his praises were in all the newspapers.

After lunch Reggie Fortune discovered that Sandshire were to play Sussex next day and was joyful.

"Lomas, old thing, we will go watch the young god sport. If he don't bat, he'll be fielding, which is almost as good. The music of motion. Full orchestra."

But it was not to be. When Reggie propped up his paper against the coffee-pot on Monday morning he saw a headline: "Sir Rodney Trale Missing." It appeared that Sir Rodney, who lived on the South Downs, had not been seen since Friday night, and his family wanted news of him. Reggie sighed. For Sir Rodney Trale was the uncle of Douglas Charlbury. It was not likely that the nephew would be playing cricket for anyone till the uncle was found.

Reggie finished his lonely breakfast—Lomas was invisible before noon—and wandered out. When he came back to the hotel he saw a lank back which turned to show him a gaunt, dark face, that grinned.

"Mordan?" Reggie groaned.

"Good morning, sir," said Inspector Mordan briskly. "Lucky I found you. Mr. Lomas in, sir?"

Reggie groaned again and led him to the lift. They found Lomas sitting in front of his dressing-table perfecting that work of art, the wave in his hair.

"Very sorry, sir," said Inspector Mordan. "It's the Trale case. They've found the body and called us in."

"What is the Trale case?" asked Lomas peevishly.

And Inspector Mordan told him at length.

Sir Rodney Trale lived with his sister and his niece in the ancient house of Chantries, which stands in a park under the Downs. Sir Rodney, who was a great man on the turf, had his training stables close by. On Friday evening he walked across the park to dine with his trainer. He ate that dinner, they talked horses, and he left the house about half-past ten.

"That's what the trainer says," Lomas murmured.

"Just so, sir," Inspector Mordan nodded. "Well, after that, Sir Rodney vanished. No one was sitting up for him. On Saturday morning his valet found that his bed hadn't been slept in. The family rang up the trainer. They looked about for him. On Saturday evening they called in the police."

"They didn't hurry," Lomas murmured.

Inspector Mordan sniffed. "No, sir. He was rather a dark horse, was Sir Rodney. They might have thought he had some little game on. Police search began yesterday. This morning they got to dragging the lake in the park and they found him." He turned his beady tyes on Reginald. "That looks natural enough, as you might say. Gentleman after dinner tumbles into his lake. But the chief constable has phoned us to take it up and bring an expert. It's quite providential your being down here already, Mr. Fortune."

They packed themselves into a car and drove away up the valley till the steep northern scarp of the Downs rose above them and they came upon great trees and wide, misty green spaces of the Weald.

The park of Chantries is a pleasant place of little hills and little cliffs clothed in an cient velvet turf. The house of Chantries is mellow red brick of the time when Wren was playing with Hampton Court.

At the door they were met by a bluff military chief constable, who said it was a bad business, and he was glad to see them. They came into a hall hung with family portraits and Reggie drifted from one to the other, while the chief constable told Lomas that he had nothing to tell him.

"We've got the body and that's all we've got. I hope your man can make something of it. I've got Trale's own doctor here, but he's no good at this sort of thing."

"Fortune!" Lomas called, and Reggie turned reluctantly from the portrait of a seventeenth-century Douglas Charlbury, the bold, aquiline face of the young god of football and cricket looking out of a periwig.

Sir Rodney's doctor was a pleasant old fellow. He received the great Mr. Fortune with the homage an anxious father would give to a capable son come to take trouble off his hands.

"A terrible affair, Mr. Fortune. I fear there must have been foul play. I shall be so relieved to have you take the case. You see—"

And Sir Rodney was not pleasant to see. He lay in his sodden evening clothes, a bulky man of sixty. His face was bruised in ugly colors, his lip cut and swollen, and, thus injured, the fierce aquiline features had a look of horrible malignity.

And after a long while:

"Well, well. What did you make of it, doctor?" said Reggie.

"I—I'm very much afraid those injuries were inflicted before death, Mr. Fortune."

"Yes, yes. There was a fight and then he was drowned. And rather a curious fight. Yes, that's all he can tell us."

The old doctor gave a sigh of relief. "That is death by drowning, then."

"Yes,"—Reggie gazed at him—"yes. He died because he couldn't get out of the water. But why couldn't he get out of the water? And how did he get in?"

"Really, Mr. Fortune, I have no idea!" the old doctor cried.

"He had, though," said Reggie, looking at the rage on the dead face.

When they left that room two people came out of another, a young woman, short and frail, an old woman, even smaller, who leaned heavily on her arm. White hair and the wrinkles of ill-health in the elder could not disguise how like they were in delicacy of feature and in the gentle simplicity of their dark eyes.

"Dr. Turner"—the young woman spoke—"can you tell us anything?" And Reggie Fortune liked her soft voice.

"I am most distressed, Miss Charlbury. I'm afraid I must tell you—your poor uncle—there must have been foul play. Mr. Fortune—oh, Miss Trale, Miss Charlbury, this is Mr. Reginald Fortune, the great authority on these cases—" Mr. Fortune made his bow. "Mr. Fortune has formed the opinion that Sir Rodney was—was murdered."

"Oh!" said Miss Charlbury.

"No, I wouldn't say that," Reggie murmured. "I didn't say it. What I have said is that Sir Rodney met with violence before his death."

"Is there any difference?" said Miss Charlbury.

"Oh, Joyce! Oh, my dear!" Miss Trale wept.

"It's very good of you to help us, Mr. Fortune," said Miss Charlbury, and led her aunt away.

Downstairs Lomas and the chief constable were closeted together in a little library, turning over many papers.

"Well, Fortune, what about it?" Lomas cried.

"The man was drowned. Before drowning he was knocked about with fists by a rather hefty fellow. And somehow he got something poked into his right eye, something thin and narrow and sharp."

"That didn't kill him?"

'Oh, no. But it must have hurt. He might have lost the sight of the eye if he had lived. Nothing worse."

"How did he get stabbed in the eye if the other fellow was using fists?"

"Then you confess that you committed perjury at your trial, and brought three witnesses to swear a false alibi?"

"Lomas, dear, I wasn't the referee. Nor am I a clairvoyant. He might have fallen on a spike—a splinter—a stump."

"But you can swear it was a fellow with a punch that hit him?"

"A very hefty fellow with a powerful left," said Mr. Fortune.

"That's murder," said the chief constable, and lay back in his chair and looked with horror at Lomas. "What a terrible thing for the family!"

Lomas, who was again turning over papers, passed him one. It became clear to Reggie Fortune that he could be more use somewhere else. He drifted away. The family portraits in the hall again attracted him. The pattern of face and body which Sir Rodney Trale and his nephew both possessed was plainly hereditary. Big, fair, aquiline, high-colored, the men of the family had been like that for centuries. But another strain showed itself. Many of the daughters of the house were of the dark, frail, gentle beauty which had come to Miss Trale and Miss Charlbury.

Reggie turned to find the family doctor behind him. The old man had been up to see Miss Trale. She had felt the shock sadly, and her health had never been good.

"Poor dear lady!" the old man sighed. "Her brother to go first and like this! She was devoted to him. How often that happens, Mr. Fortune! Weak women give their lives up to watch over strong men."

"Yes, yes. This is a curious family, doctor. All the men are big and strong and most of the women weak."

"Very true," the old doctor sighed. "Splendid fellows, the Trale men. Have you ever seen Douglas Charlbury? His mother was a Trale, of course. He is Miss Joyce's brother. Curious how different they are. Poor dear Joyce! Between her uncle and her brother"—he pulled up short—"ah, Mr. Fortune, it's these weak women who save men's bodies and souls."

The old doctor bustled off, and Mr. Fortune wandered out into the park.

He proposed to go down to the trainer's house and see what might be seen on the path by which Sir Rodney had walked his last walk. But he was diverted by the garden from business, which is one of his bad habits, and so he came into the park by a walk between noble yew hedges in which hollows were cut for stone seats. Where the rolling turf of the park opened before him he saw something glitter on the ground and picked up a little piece of greenish-brown quartz carved into the likeness of a

The Yellow Dog's Bone

:: :: :: Concluded from Page Twelve

narrow man wearing a shiny Prince Albert coat and a high silk hat entered and paused dramatically just inside the door.

"Gentlemen!" he intoned. It was the voice and the attitude of the ancient prophet, announcing to the frivolous citizens of Nineveh that, gentlemen—in five minutes!"

which was answered immediately from behind the station on the other side of town, two hundred yards away. Then both men went to the ground together. The yellow dog struggled to reach the Gun at his belt, but a calloused old hand met his wrist and

professor turned to his new questioner with a smile that was benevolent and patient.

"My friend," he said kindly, "should I explain by telling you a lie? And should this thing be hard for one who three years ago located the La Jolla treasure—fifteen thousand dollars to the tryotous citizens of Nineveh

Moreover, in such a case I might perhaps fail. But should it be within a mile of Mesa Caliente, I shall tell you where it is without doubt. In five minutes! Remember longer.

---

heard every note. Then the band crashed forte, and that creature rolled his eyes, and gnashed his teeth, hissing at me with the greatest ferocity, 'Be silent! No noise or—'"

Great waves of harmony went on flowing from the band.

Suddenly the Count felt the nightmarish pressure removed from the sensitive spot. He opened his eyes. He was alone. He had heard nothing. It is probable that the "young man" had departed with light steps some time before, but the sense of the horrid pressure had lingered even after the knife had gone. A feeling of weakness came over him. He had just time to stagger to the garden seat. He felt as though he had held his breath for a long time. He sat all in a heap, panting with the shock of the reaction.

The band was executing the complicated finale, and with immense bravura it ended with a tremendous crash. He heard unreal and remote, as if his ears were stopped, the hard clapping of two thousand, more or less, pairs of hands like a sudden hail shower passing away. The profound silence which succeeded recalled him to himself.

A tram car, like a long glass box wherein people sat with their faces strongly lighted, ran along swiftly within ninety yards



Life

The kind of curl that men forget.

of the spot where he had been robbed. Then another rustled by, and yet another going the other way. The thick ring about the band had broken up, and dark figures were entering the alley single and in small, conversing groups. He sat up straight and tried to think calmly of what had happened to him. The vileness of it took his breath away again. As far as I can make it out he was disgusted with himself. I do not mean his behavior. Indeed, if his pantomime rendering of it for my information was to be trusted, it was the perfection of dignified, calm, almost courteous resignation. No, it was not that. He was not ashamed. He was shocked at being the selected victim, not of robbery so much as of contempt. It was something like this. His tranquility had been rudely disturbed. His lifelong kindly, placid, nicety of outlook had been disturbed, defaced.

Nevertheless at that stage, before the iron had time to sink deep, he was able to argue himself into comparative equanimity.

As his agitation calmed down somewhat, he became aware that he was frightfully hungry. Yes, hungry. The sheer emotion had made him simply ravenous, he told me. He got up from the seat, and after walking for sometime found himself outside the gardens and before an arrested tram car without knowing very well how he got there. He got in as if in a dream, by a sort of instinct. Fortunately he found in his trousers pocket a copper to satisfy the conductor. Then the car stopped and as everybody got out, he got out, too. He recognized the Piazza San Ferdinando, but apparently it did not occur to him to take a cab and drive to the hotel. He told me he had wandered aimlessly on the Piazza like a lost dog, thinking vaguely of the best way of getting something to eat at once.

Suddenly in a flash, he remembered his twenty-franc piece. He explained to me that he had the piece of French gold for something like three years, and he used to carry it about with him as a sort of standby. Anybody may have his pocket picked—a quite different thing from a brazen and insulting robbery.

The Monumental archway entrance of the Galleria Umberto faced him at the top of a vast flight of stairs. He climbed these without loss of time and directed his steps toward the Cafe' Umberto. All the tables outside were occupied by a lot of people who were drinking. But he wanted something to eat. He went into the cafe, which is divided into something like aisles by square pillars, set all around with long looking glasses. He sat down on a red velvet settee against one of these pillars, waiting for his risotto, and his mind reverted to his abominable adventure.

He thought of the moody well-dressed young man with whom he had exchanged glances in the crowd—around the band stand and who, he felt confident, was the robber. Would he recognize him again? Doubtless. But he did not want ever to see him again. The best thing was to forget this humiliating episode.

He looked around anxiously for the coming of his risotto, and there to the left against the wall—there was the young man! He sat alone at a table with a bottle of some sort of wine or syrup and a carafe of iced water before him. The smooth olive cheeks, the red lips, the little, jet-black mustache turned up gallantly, the fine black eyes, a little heavy and shaded by long eyelashes, that peculiar expression of cruel discontent which is met in all its force only in the busts of some Roman emperors—it was he, no doubt at all. But that was a type. The Count looked away hastily. The young officer over there reading a paper was like that, too. Same type. Two young men farther away playing drafts also resembled—

The Count lowered his head with the fear in his heart of being everlastingly haunted by the vision of that young man. He began to eat his risotto. Presently he heard the young man on his left call the waiter in a bad-tempered tone.

At the call not only his own waiter, but two other idle waiters belonging to quite a different set of tables, rushed toward him with obsequious alacrity, which is not the general characteristic of the waiters in the Cafe Umberto. The young man muttered something and one of the waiters, walking rapidly to the nearest door, called out loudly into the Galleria, "Pasquale." He is the old fellow who, shuffling between the tables, offers for sale cigars, cigarettes, picture postcards, matches to the clients of the Cafe! He is an engaging scoundrel. The Count knew Pasquale. He say the gray-haired, unshaven, sallow ruffian come in his shabby clothes, the glass case hanging from his neck by leather strap, and at a word from the waiter made his shuffling way with a sudden spurt to the young man's table. The young man was in need of a cigar, with which Pasquale served him fawningly. The old peddler was going out when the Count, on a sudden impulse, beckoned to him.

He approached, his smile of deferential recognition combining oddly with the ironic, searching expression of the eyes. Leaning his case on the table, he lifted the glass lid without a word. The Count took a box of cigarettes and, urged by a fearful, aimless curiosity, asked casually:

"Tell me, Pasquale, who is that young signore over there?"

The other bent his box at once.

"That, Signor Conte," he said beginning to rearrange his wares busily and without looking up at once—"that is a young cavaliere of a very good family from Bari. He studies in the university and is the chief capo of an association of young men—of very nice young men."

He paused and then, with mingled discretion and pride of knowledge, murmured the word "camorra" and shut down the lid. "A very powerful camorra," he breathed out. "The professors themselves respect it greatly. It is una lira e cinquante centesimi, Signor Conte?"

Our friend paid. While Pasquale was making up the change he observed that the young man of whom he had heard so much in so very few words was watching the transaction covertly. After the old vagabond had withdrawn, with a bow, the Count settled with the waiter and sat still. A numbness, he told me, had come over him.

The young man paid, too, got up and crossed over, apparently for the purpose of looking at himself in the mirror a little behind and at right angles to the Count's seat. He was all in black, with a dark green tie. The Count looked around and was startled by meeting a vicious glance out of the corners of the other's eyes. The young cavaliere from Bari according to Pasquale (but Pasquale is, of course, an accomplished liar) went on arranging his tie, settling his hat before the glass, and meantime he spoke just loud enough to be heard by the Count. He spoke through his teeth, with the most insulting venom of contempt, gazing straight into the mirror.

"Ah! So you had gold on you—you old birba—you furfante. But you are not done with me yet."

The fiendishness of his expression vanished like lightning and he lounged out of the Cafe with a moody, impassive face.

The poor Count when telling me this trembled and fell back in his chair. His forehead broke into perspiration. There was an extravagance of wantonness in this outrage which appalled even me. What it was to the Count's delicacy I can't even imagine. I am sure that if he had not been too refined, too correct to do such a blatantly vulgar thing as dying from apoplexy in a cafe, he would have had a fatal stroke there and then. But, irony apart, my great difficulty was to keep him from seeing the extent of my commiseration. He shrank from every excessive sentiment and my commiseration was practically unbounded. It did not surprise me to hear that he had been in bed two days. Then he got up to make his arrangements for leaving Southern Italy at once.

And he was convinced that he could not live a whole twelve months in any other climate.

No argument I could advance had any effect. It was not fear, though he did say to me once, "You do not know what a camorra is, my dear sir. I am a marked man." He was not afraid of what could be done to him. To be so marked hurt his delicate conception of life's ease and serenity. He couldn't stand it. No Japanese gentleman hurt in his exaggerated sense of honor could have gone about his preparations for hara-kiri with greater steadfastness of purpose. For it really amounted to that with the Count. He was going and there was an end of it. He was going the very next day—to die on his estate, I suppose, from the excessive infamy of that outrage tainting life itself—as it was.

There is a saying of Neapolitan patriotism intended for the information of foreigners I presume: "See Naples and then die." It is a saying of excessive vanity, and everything excessive was abhorrent to the nice moderation of Il Conte. Yet as I was seeing him off at the railway station, I thought he was behaving with singular fidelity to its conceited spirit. He had seen Naples. He had seen it completely. He had seen it with a startling and excessive thoroughness. He had seen more than his niceness could stand. He had nothing else to see. He had seen—and now he was going to his grave. He was going to it by the International Sleeping Car Company's train de luxe via Trieste and Vienna. As the four long, somber carriages pulled out of the station I raised my hat with a queer sensation of it being a tribute of respect to a funeral cortege. His profile, much aged already and stonily still, glided away behind the lighted pane of glass. Vedi Napoli e poi mori.

"I could not get over my astonishment.

"What sort of knife was it?" I asked stupidly.

"A long blade. A stiletto—perhaps a kitchen knife. A long, narrow blade. It gleamed. And his eyes gleamed. His white teeth, too. I could see them. He was very ferocious. I thought to myself: If I hit him he will kill me. How could I fight with him? He had the knife, and I had nothing. I am nearly seventy, and this is a young man. I seemed even to recognize him. The moody young man of the cafe! The young man I met in the crowd. But I could not tell. There are so many like him in this country."

The distress of that moment was reflected in his face. I should think that physically, he must have been paralyzed by surprise. His thoughts, however, must have been extremely active, they ranged over every alarming possibility. The idea of setting up a vigorous shouting occurred to him, too. But he did nothing of the kind, and the reason why he refrained gave me a good opinion of his mental alertness. He reflected that nothing prevented the other from shouting, too.

"This young man might in an instant have thrown down his knife and pretended I was the aggressor. Why not? He might have said I attacked him. Why not? It was one incredible story against another! He might have said anything—bring some horrible charge against me. What do I know? By his dress he was no common robber. He seemed to belong to the better classes. What could I say? He was an Italian—I am a foreigner. Of course I have a passport and there is our consul—but to be arrested, dragged at night to the police office like a criminal."

"But what did you do?" I asked, greatly excited.

"Nothing," answered the Count. "I let my hands hang down very still. I told him quietly I did not intend making a noise." He snarled like a dog, then said in an ordinary voice:

"'Vostro portafoglio.'

"So I naturally," continued the Count—and from this point acted the whole thing in pantomime. Holding me with his eyes, he went through all the motions of reaching into his inside breast-pocket, taking out the pocketbook and handing it over. But that young man, still bearing steadily on the knife, refused to touch it.

He directed the Count to take money out himself, received it into his left hand, motioned the pocketbook to be returned to the pocket, all this being done to the thrilling of flutes and clarinets sustained by the emotional drone of the hautboys. And the "young man," as the Count called him, said: "This seems very little."

"It was indeed only 340 of 360 lire," the Count pursued. "I had left much of my money in the hotel, as you know. I told him that was all I had on me. He shook his head impatiently and said:

"'Vostro orologio.'"

The Count went through the dumb show of pulling out the watch, detaching it, presenting it. But as it happened, the valuable gold timepiece he possessed had been left at a watchmaker's for cleaning. He wore that evening (on a leather strap) the Waterbury fifty-francs thing he used to take on his fishing expeditions. Perceiving the nature of this booty, the well-dressed robber made a contemptuous clicking sound with his tongue like this, "Tse-Ah," and waved it away hastily. Then as the Count was returning the disdained object to his pocket, he demanded with a threateningly increased pressure of the knife on the epigastrium by way of reminder:

"'Vostri anelli.'"

"One of the rings," went on the Count, "was given me many years ago by my wife; the other is the signet ring of my father. I said, 'No. That you will not have!'"

Here the Count reproduced the gesture corresponding to that declaration by clapping one hand upon the other and pressing both against his chest. It was touching in its patient resolution. "That you will not have," he repeated firmly, and closed his eyes, fully expecting—I don't know whether I am doing right by recording that such an unpleasant word had passed his lips—fully expecting to feel himself being—I really hesitate to say—being disemboweled by the push of the long, sharp blade resting murderously against the pit of his stomach—the very seat in all human beings of anguishing sensations.

The Only Woman in the World

(Continued from Page Six)

of her smile Mr. Dory's prejudices gave way. He fluttered about her, flattered by her presence. But Mrs. Dory looked upon the woman jealously. She was beloved by Mrs. Dory's son. And then Miss Darrell completed her conquest of the seniors of the Dory family. For she beckoned to the youth who still stood in the doorway.

"One of the reasons I called without waiting on formality," she said, "was because I thought that your son would be such a jolly companion for my son. Thomas, come here." If Mr. Dory or Mrs. Dory had laughed, Roderick would have hated them forever. But they didn't. Even though the mouths of both of them twitched, they kept back their mirth. But the minute that the guests had gone, mother and father turned to each other. Gross, vulgar, Gargantuan laughter shook the household. From it, Roderick, illusions shattered, and love driven from his heart, fled to his own room and locked the door. But in the hall outside was the telephone, and through the panels of his door he could hear the shrill tones of his sister Angela talking.

"And Eloise, you ought to have seen Roddy's face when he found she had a son as big as he is. Eloise, I almost died!"

At the other end of the wire was a freckled-faced, skinny tom-boy, with the keenest sense of humor in the world. Also she had a sharp and biting tongue. Roderick, lying on his bed, visualized Eloise. He buried his face in his pillow. But he could not shut out from his brain the picture of her mocking face, nor from his ears the memory of her mocking tone.

One thing he knew: he was through with love forever.

[Copyright, 1926, Metropolitan Newspaper Service.]

(Copyright, 1926, by the Bell Syndicate, Inc.)

not meet and could not have met his uncle on the night that Sir Rodney was drowned.

Douglas Charlbury went into the box. He swore that he had not seen Sir Rodney for many months. On the night of his death he was travelling in his own small car from Southampton to Brighton, Houghton Bridge, and Steyning. It was therefore possible that he had been seen on the road near Chantries. But his car had not stopped there. He had

remains abroad till the trial is over and all is peace. Then he comes back. He is a bore. But for that, alas! we cannot hang him. He bolsters me."

Mr. Fortune sighed. "You will be logical, Lomas. Let us see Charles of Yucatan. Let us talk to him."

The chief of the Criminal Investigation Department wrote to Mr. Charles Stayton-

Charlbury, who had something to say to him, did. But we kept it hidden till this rascal Ferne came to him. Then he began to cheat with his horses. Do you know what that meant to us, Mr. Fortune? Our colors have been on the turf a hundred years, and he—he had his horses run crooked. A Trale of Chantries! That was why Douglas quarrelled with him. But he went on. Then Douglas heard he was playing tricks with a big race. They met down there in the park.

In the morning Douglas Charlbury marched in upon them bigger than ever (so they have complained,) more vigorous, more arrogant.

"Who's this?" he scowled at Reggie. "I'm here to talk to you and nobody else, Mr. Lomas."

"Mr. Fortune is my colleague. Mr. Fortune knows all about your case."

"Douglas Charlbury had a violent quarrel with Sir Rodney. It began with a racing dispute—that fishy affair in the Rutlandshire."

The chief constable sighed and shook his head. "Sir Rodney was getting a bad name on the turf."

"There isn't a bad name Douglas didn't call him. And it got to threats, Fortune."

"Well, well! And then a large man who knew Sir Rodney's habits comes and hammers him."

"Something for your young god to explain, isn't it?"

"But he did. He had an alibi."

"Yes, they often have." Lomas smiled.

But they did not see at the inquest. For the caution of Lomas decided to offer no more than the medical evidence, and the verdict was murder against persons unknown.

The rest of the team went on to Southsea by train. Charlbury had with him a small two-seater car. He left Southampton in the afternoon alone. He and his car were seen in the road near Chantries that evening. We have a tramp who will swear that he saw a small car like Charlbury's deserted in the lane by the park that night. We found traces of that car, large footprints, and the stump of Aristides cigarettes. We know Charlbury smokes that brand. We know that Sir Rodney was attacked by someone familiar with his habits. I understand you are prepared to testify that Sir Rodney's injuries were inflicted by a man of great physical strength. The cumulative force of this evidence is very strong. I shall be glad to hear if you have any doubt that it proves Charlbury guilty of the murder."

"I don't know," Reggie said slowly. "Have you thought about the unknown quantities, Finch? My quartz face, my bit of ivory? They don't fit with Charlbury?"

"They don't fit with anything." Lomas grumbled.

"I consider them irrelevant," said Finchampstead.

"Well, well," Reggie sighed. "It's a wonderful thing, the legal mind. You'll have to produce me, Finch. And I shall have to say there was a punctured wound in the man's right eye, which could not have been made by a fist. That's rather relevant."

"You said yourself that he might have fallen on a stump, or a splinter, or a spike."

"Yes. But we didn't find spike, or splinter, or stump."

"What does it matter? It is a trivial injury. You say so. And the assault was violent. Come, Fortune, have you any real doubt Charlbury was the murderer?"

"Oh, yes! Some. I don't like the case, Finch. I can't satisfy myself. And you don't satisfy me."

"Do you advise me not to bring Charlbury into court?"

"If I were on the jury—would I convict?" Reggie said slowly. "I don't know, Finch. I don't know."

"It will be a doosed unpopular prosecution," Lomas grumbled. "The shady old uncle who robbed the public rigging races is done in, and you put in the dock this handsome nephew who's a god on cricket and footer grounds. Finch, you'll be booted in court."

"I am aware it will be unpopular," said Finchampstead. "That is another reason for pressing the case. "I will let you know my decision." He went out in majesty.

Lomas at least was right. The prosecution was most unpopular. All England and the newspapers rallied round Douglas Charlbury. Yet a brutal bench of magistrates committed him for trial. His counsel was content to say nonchalantly that Mr. Charlbury preferred to reserve his defense, but had a perfect answer to the charge. And the opinion of the junior bar was that he would want all the answer he had got. The carefully marshalled evidence for the Crown was impressive.

When the case was tried before little Justice Golding, cross-examination made a hole or two in the prosecution. The tramp who swore to seeing a car in the lane became a vague and unconvincing tramp. Inspector Mordan admitted that many people smoked Aristides cigarettes. Inspector Mordan could not explain how the body came from the scene of the fight to the lake. Mr. Fortune, unshaken, unshakeable upon his evidence that the injuries were inflicted before death by a strong man's fists, declined to offer any theory of the wound in the eye.

"Not such an injury as you would expect in a fight, Mr. Fortune? No. You don't know how it happened? No. In fact you don't know how Sir Rodney met his death?"

"Yes. I know he was drowned after he had been hit."

"But you don't know how he was drowned?"

"I don't know," Mr. Fortune agreed gravely.

Counsel turned to the jury.

"He doesn't know. The Crown's own expert doesn't know, gentlemen! And a man is charged with murder!"

There was a murmur in court. The junior bar looked at each other, and someone said: "That's torn it!"

Counsel for the defense opened his case confidently. The jury would observe that he had nothing to answer, for the Crown had not proved that a murder had been committed. But in order that no shadow of suspicion should remain on Mr. Douglas Charlbury, he would show that Mr. Charlbury did

---

[illegible] a voice with a queer long pause. As he stood he was hidden from the park, but the path was not far away, and when [illegible] walked on he saw the lake gleam in the sunshine.

To the lake he went. The path came close to it, where the bank overhung the green water in a little white cliff. There, whether he fell or was [illegible]own, it was probable Sir Rodney had gone in. And the water was deep there. It would not have been easy to get out again in the dark up that slippery chalk, and Sir Rodney had been battered, dazed, perhaps, or stunned, before he went in.

The grass was trampled and gray. That must have been done by the men dragging the lake. Reggie could make nothing of it, but as he moved to and fro he saw a scrap of something whiter than the chalky grass. It was a chip of bone or ivory. It went into his pocket-book with the quartz face as he heard steps behind him.

"Well, sir, not much here, is there?" said Inspector Mordan. "They've stamped out anything there was."

"Is this where they found him?"

"Out there. In ten feet of water. Not far from the bank. He couldn't swim, they say."

"I dare say he didn't feel much like swimming."

"What, sir, was he dead before he was in the water?"

"No, no. He went in alive. Bnt he'd been badly hammered."

"My oath, he had!" Inspector Mordan grinned. "I've found that out, Mr. Fortune. This way, sir." He led on down the path. "See, there's blood. And big footprints there in the damp stuff. That's him, or somebody his size. Now, look here, sir." By a spinney two or three hundred yards farther on the inspector stopped. The turf was torn and broken by deep footmarks and there were scattered stains of blood. "What do you make of that, Mr. Fortune?" The inspector was triumphant. "That's a fight all right."

In the long grass at the edge of the spinney were the prints of large feet.

"There was only one man in it, Mr. Fortune. He stood there and smoked a cigarette." Inspector Mordan held out the stump of it. "He could see Sir Rodney coming a long way off, and when the old man came he went for him."

"And he was a big fellow and he smokes Aristides cigarettes," Reggie murmured. "Yes. You have it all, Mordan. Except one thing. How did Sir Rodney get drowned?"

"The fellow may have knocked him out and thrown him in the lake."

Reggie measured the distance with his eye. It was some quarter of a mile. "Hefty throw," he murmured.

"Of course he'd have to carry the body to the bank," the inspector explained angrily.

Reggie wandered hither and thither in the park and out of it. He found nothing, but in the lane where a small car had stopped, another Aristides cigarette.

When he came back to the house Sir Rodney's trainer, Captain Ferne, was reporting himself to Lomas and the chief constable. Captain Ferne, who possessed the physique and face of a jockey, had nothing to say and kept saying so. He had bidden good night to Sir Rodney on his doorstep at half-past ten on Friday night and had never seen him again. Sir Rodney was quite sober. There was no one about. Did he know of anyone who had a grudge against Sir Rodney? A successful owner of race horses always had enemies, and Sir Rodney had been very successful.

"So I have heard," said Lomas dryly.

But the trainer knew of nobody in the district, no one who was likely to be violent, could not suggest anyone.

Then Douglas Charlbury strode in, brusque and imperious. "Mr. Lomas? Which is Mr. Lomas? I'm told you want to see me, sir."

"I hoped to have seen you before, Mr. Charlbury."

"I am playing for Sandshire, sir. We have been in the field all day."

"Really?" Lomas put up his eyeglass. "Your uncle was found dead this morning."

"So I have heard, but I don't understand why you want me."

"There is evidence that he was murdered, Mr. Charlbury."

"What evidence?"

"He was assaulted before he was drowned."

"Where?"

"Here, in the park, on his way home from Captain Ferne's house."

Douglas Charlbury exchanged a glance with Captain Ferne, which was not affectionate. "Who did it? Any evidence about that?"

"Can you help us, Mr. Charlbury?"

"I haven't been living here for over a year. I was on tour with the Sandshire eleven."

"You have no suspicion of anyone?"

Douglas Charlbury gave an angry laugh.

"My uncle wasn't altogether popular. Ferne knows that."

"I don't know what you mean!" cried Captain Ferne.

Again Douglas Charlbury laughed. "If Ferne can't tell you, no one can."

"Really?" said Lomas. "I must own you disappoint me, Mr. Charlbury."

"I don't know what you expected," said Douglas Charlbury. "Anything more, sir? I want to see my people."

Lomas shook his head, and Charlbury strode out.

"I'm afraid they were on bad terms, sir," Captain Ferne shook his head. "Very sad. Sir Rodney felt it."



When Reggie propped up the paper he saw the headline, "Sir Rodney Trale Missing."

"Really?" said Lomas, and got rid of Captain Ferne too.

"He's rather like a weasel, you know," Reggie murmured. "What's between them, the weasel and our young god? An angry young god it is."

"Quite," said Lomas briskly. "Well, Fortune, you went round with Mordan, didn't you? Do you agree?"

Mordan touches the spot as ever. A large fellow lurked by the spinney smoking an Aristides and set about Sir Rodney. Yes, we have no objections."

"Anything to add?"

"Well, there was another Aristides smoked in the lane where a small car stopped. That might have a bearing. Also there was this by the lake"—he displayed his fragment of ivory—"and that by the garden hedge." He produced the quartz face.

"Asiatic, eh?" said Lomas. "Chinese, is it?"

"Lomas, dear, you shouldn't say things like that. It exposes the department. Not Asiatic. The other side of the world. American. Say Honduras or Yucatan. A work of the Maya culture."

Lomas said he had never heard of the Mayas. "What's the other trinket? A Babylonian toothpick? Or a bit of Cleopatra's paper-knife?"

"I don't know. But I'm not proud of it, Lomas."

"Whatever the things are, they may have been in the park for weeks. The bit of glass"—here Reggie groaned—"wasn't near the crime; and if you know why anybody uses a scrap of bone to punch a man's head and drown him, I don't."

"There's such a lot of things I don't know. That's why I'm humble," said Reggie sadly. "Is there anything you do know, Lomas? What was in those papers you were browsing on?"

It was afterward that Reggie was called to Scotland Yard and found with Lomas, M. Montague Finchampstead, the Public Prosecutor, that large and florid man. "Why do you look so happy, Finch?" he asked anxiously.

"Finchampstead hopes to take action in the Trale murder," Lomas explained.

"Zeal, all zeal," Reggie murmured.

"I think it will probably be my duty, Fortune," said Mr. Finchampstead. "I have therefore called a consultation. On the facts brought before me I consider there is a strong case against Douglas Charlbury. I do not of course wish to charge him with murder unless I can be reasonably sure of a conviction." Here Lomas yawned. "I shall be glad of your opinion on that."

"You're not a moral man, Finch," said Reggie sadly. "You want to know if you can convict him. You ought to want to know if he did it."

"I see no difference," Finchampstead rebuked him with dignity. "I consider the matter as a lawyer."

"That's what I complain of," Reggie murmured.

"Be good enough to consider the case. Douglas Charlbury had quarreled with his uncle about the way Sir Rodney conducted his racing affairs. Sir Rodney's horse should have won the Rutlandshire handicap, and it was not placed and Charlbury lost money—"

"Like the rest of the world," said Lomas. "The old man was a blackguard."

"Quite possible," Finchampstead swept on. "There were other cases. Charlbury wrote furious letters. He suspected his uncle of arranging that the favorite should not win the Leeds Cup, and we have a letter in which he declares violently that he will interfere. That was written three days before the murder. On Wednesday, Thursday and Friday Charlbury was playing cricket at Southampton. The match finished at noon.

that that French Jew bought the black pearl in the Low archipelago. That was in 189—"

In 189—, that was twenty-eight years ago, and as far as Mark Stonor knew he was twenty-eight or twenty-nine himself. He felt queerly calm and queerly certain that a clew to his parents had come to him at last. He cut short the old man's memories to find out where Hibsau, the old skipper, lived, and he went to him. Hibsau she sprang up from the settee on which she one to be told. In the middle of his telling his rescue, though he felt that he was the Johnny! It is you. Oh, I can't believe it! Tell me! Tell me!"

He began to tell Roger Stonor's story of Presently she was saying: "I can't believe it! I can't! It's a miracle, Johnny; love me! Tell me! Tell me!"

She was in his arms, crying. And how light her thin arms held him.

finished she repeated her words: "A lawyer, a Great lawyer at the criminal bar!"

"And Burdon broke you," said a strained voice from the door, and both turned with a start to see a man standing there.

He was a tall man, a year or so older than the woman, with gray hair and a big gray beard. Mark would not have recognized him but for the eyes and nose and forehead he had seen so often in his own face. And when he had

and he felt for and dropped into a chair.

But Mark saw, he saw it all. He saw the whole meanness of Old Burdon in befriending the son of a colleague. He even saw Old Burdon's friendly rule in Scottie him to give an opinion on the old case Whilion vs. Cizeell. Old Burdon had felt that one day Mark would trace his real parents, and having traced them, would discover his father's real identity, and had taken care to assure him of his father's innocence in advance.

Anybody Can Mend a Car

By James J. Montague

We kept the little car going fairly well for a couple of years, and then things began to happen to it. Out on the road, twenty or thirty miles from home, sounds of crunching would come from the inside, and after that there would be no response from the wheels when the engine was thrown into gear. Then we would telephone to the nearest garage man, who would come out and tell us that the gears had been sheared off, and we would have to have a new set put in. So we would leave the car with him and come home by train.

At other times the crunching sound would come from under the back seat. Then both wheels would insist on turning when we went around a curve, with the result that, despite frantic twisting of the wheel, the car would go off the road at a tangent when we were rounding the next bend.

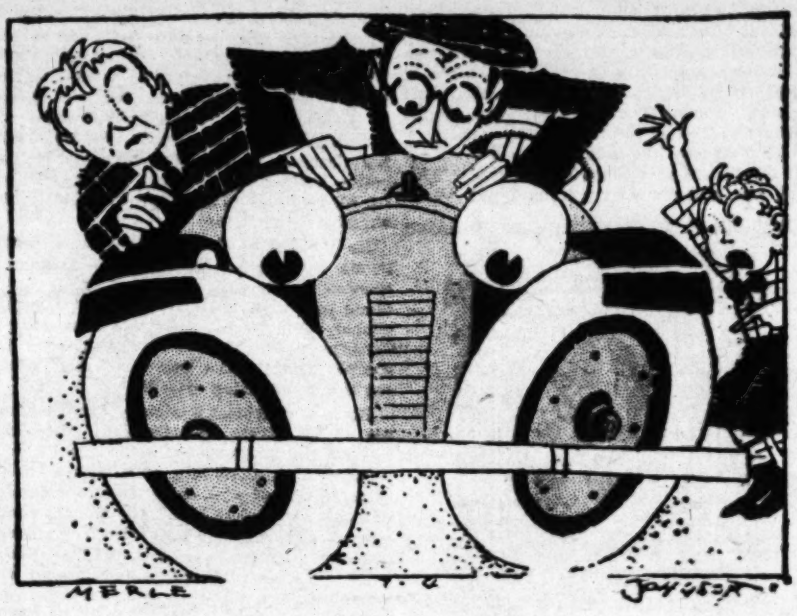
From the time it contracted this series of internal ailments we spent most of our money on repairs. But it was no use; just as soon as one trouble was adjusted another would crop out. We began to wish that we had bought a new car from a dealer instead of a used one from a real estate man who had moved away to Florida.

At last, however, we found a garage man who said that by getting all new parts except the engine block he would guarantee us perfect satisfaction and put in subsequent parts free if anything happened for a year. The price he fixed for this service was about equal to what we paid for the car, but still there is no use having a car if it won't run. Used small cars are of little value as ornaments to the premises.

We were about to take up this offer, and were looking forward to a pleasant summer, when Ambrose came to visit us. Ambrose used to be a blacksmith in his boyhood, then he took a correspondence course in mechanical engineering, with the hope to practice that profession as soon as he had saved up enough from his insurance solicitor's salary to pay the first month's rent for his office.

"You are very foolish to pay a lot of repair bills and bills for new parts," he told us. "There are millions of cars like yours in the country and thousands of them are thrown away while a lot of their machinery is still in perfect condition. I know of a dump not far from here where there must be a couple of hundred of them, and I can go out there and get all the parts you need and install them for you for nothing."

This looked like a very good offer, so



"Look," he said excitedly, "the car is all pigeon-toed."

we took it up. Ambrose took the car the next morning and set off for the dump. He said that the first thing it needed was a couple of front wheels, the wheels it was wearing at present being a little wobbly.

I said that they were still giving good service, and I thought it would be a mistake to junk them just because they didn't run quite evenly. But he told me he knew what he was doing, and invited me to hold my peace till he had a chance to prove it.

That night when I got home from work I found him in our garage. He had the front of the car jacked up and was spinning the wheels.

"Look at that," he said proudly, giving one of them a whirl. "Not a wabble in it."

I was very much impressed, and eager to try the car. So we got the jack out from under it and ran it out on the drive. Just then one of the children came up.

"Look," he said excitedly, "the car is all pigeon-toed."

I stepped around in front and looked. The boy was right. The wheels approached each other in front like the forefeet of the feet of an Indian chief. And when they ran they sort of rasped the pavement as they went along. After a mile trial both tires blew out.

But Ambrose was undaunted. The next day he found a new pair of wheels on the dump which fitted a little better. He also brought home a new differential which he installed after a week of hard work. The device looked all right from the outside, but there must have been something wrong with its interior, for the wheels refused to go around when the engine was geared in. So he took it off and replaced it with another, which worked all right for a mile or two, then for some reason one of the wheels would begin running one way and the other in the opposite direction. This movement spun the car around from the back, as a dancer wheels on his heel. It was very disconcerting and attracted a great deal of unpleasant attention from people we met on the road.

The third differential Ambrose got worked all right, and we were convinced that he knew what he was doing till he decided that there was something the matter with the clutch, and set out to find a new one.

He was successful in his quest, but the clutch he had found was temperamental. Sometimes it would lock the engine and the rest of the machinery so that when we cranked up the car would leap forward and necessitate a rapid sidestep to avoid a casualty. Again it would start with a great rush, and refuse to have anything to do with the rest of the car, no matter how we worked the clutch in and out.

But you couldn't discourage Ambrose. He got three more clutches, and the third worked to perfection.

It was about this time that the cylinders began to backfire, and Ambrose said we needed a new timing system. He overhauled ten or fifteen cars before he found one, as timing systems are comparatively small and easily removed, and it seemed that Ambrose was not the only man who was getting parts cheap and saving repair bills.

There was no backfiring when we started out for a tour with the new system—not for the first twenty miles. Then there was a sputtering inside the cylinders, and to our annoyance the machine began suddenly to run backwards, at an astonishing speed.

Ambrose was driving it, and he clapped on the brakes as soon as he could, shutting off the gas at the same time.

Then he got out, climbed into a grimy linen duster, and began to see what was the matter. He worked for perhaps an hour, and then he called to us that it was impossible to do anything, and we'd have to get home as best we could.

Getting home was all that interested us by that time, so we said to start. His idea was to throw her into reverse, which would cause the car to go forward. But by that time something had happened to the clutch and she wouldn't throw into reverse. But Ambrose is not a person to lie down and quit when there are still resources left.

"We'll get home all right," he said. "Watch me."

And we did get home. We backed home. Ambrose is a skillful driver and he kept the car in the road most of the way, but we attracted a great deal of attention from the passersby, and some of the drivers of cars we met became so interested that they turned around and followed us all the way home. We were at the head of a long procession when we reached our own yard, and on alighting were surrounded with people who wanted to know if he had backed twenty miles to win a bet, and how much he had won. All of them expressed great admiration for the feat, and Ambrose was quite proud of it.

His visit ended just then, and we took up the offer of the garage man. The car runs all right now, but we do not have nearly such interesting adventures with it.

[Copyright, 1926, by the Bell Syndicate, Inc.]

Dr. A Reed Shoe Co.
136 West 7th Street
Near Spring
Phone VA. 5567

FOR MEN AND WOMEN

Do Your Feet Hurt?



See What Another Satisfied Customer Says:
Los Angeles, Calif., June 14, 1926.

DR. A. REED SHOE CO., INC.
Dear Sirs:
I wish to express my sincere appreciation for your kindly efforts in fitting me to a pair of shoes that have given me nothing but pleasant moments since their purchase.
I hobbled into your place of business one day in May and can truthfully say that I have no regrets for said trip, as I can now get around like a two-year-old.
Yours respectfully,
E. L. RICE
ELR/MH
c/o Hammond Lumber Co.,
2019 So. Alameda St.

Here Now
D. A. REED, son of the original
DR. A. REED
Come in for a
FREE FOOT EXAMINATION
Relieve Yourself of
CALLOUSES
MORTON'S TOE
FOOT CRAMPS
ARCH PAINS
With Dr. Reed's
Adjustable Arch Shoe
Only Sold at This Store
136 W. 7th St., near Spring

Il Conte :: :: :: Continued from Page Four

suasively through a great disorderly murmur of voices and shuffling of feet on the gravel of that open space. An enormous crowd immersed in the electric light, as if in a bath of some radiant and tenuous fluid shed upon their heads by luminous globes, drifted in its hundreds 'round the band. Hundreds more sat on chairs, in more or less concentric circles, receiving without flinching the great waves of sonority that ebbed out into the darkness.

The Count penetrated the throng, drifted with it in tranquil enjoyment, listening and looking at the faces. All people of good society, mothers with their daughters, parents with their children, young men and young women all talking, smiling, nodding to each other. Very many pretty faces and very many pretty toilettes. There was, of course, a quantity of diverse types; showy old fellows with white mustaches, fat men, thin men, officers in uniform, but what predominated in the masculine part, he told me, was the South Italian type of young men with a colorless, clear complexion, red lips, jet-black little mustache, and expressive black eyes, wonderfully effective in leering or scowling.

Withdrawing from the throng, the Count shared a little table in front of the cafe building with a young man of just such a type. Our friend had some lemonade. The young man was sitting moodily before an empty glass. He looked up once and then looked down again. He also tilted his hat forward. Like this . . . The Count made the gesture of a man pulling his hat down over his brow, and went on.

"I think to myself; he is sad. Something is wrong with him. Young men have their troubles. I take no notice of him, of course. I pay for my lemonade, and go away."

Strolling about in the neighborhood of the band, the Count thinks he saw that young man twice in the crowd. He was alone. Once their eyes met. It must have been the same young man, but there were so many of that type there that he could not be certain. Moreover, he was not very much concerned except in so far that he had been struck by the pronounced, as it were peevish, discontent of that face.

Presently, tired of the felling of confinement one experiences in a crowd, the Count edged away from the band. An alley, very somber by contrast, presented itself invitingly with its promise of solitude and coolness. He entered it, walking slowly on till the sound of the orchestra became distinctly deadened. Then he walked back and turned about again. He did this several times before he noticed that there was somebody on one of the benches.

The spot being midway between two lamp-posts, the light was faint.

The man lolled back in the corner of the seat, his legs stretched out, with his arms folded and his head drooping on his breast. He never stirred, as though he had fallen asleep there but when the Count passed by, he had changed his attitude. He sat leaning forward. His elbows were propped on his knees, and his hands were rolling a cigarette. He never looked up from that occupation.

The Count continued his stroll away from the band. He returned slowly, he said, I can imagine him enjoying to the full, but with his usual tranquillity, the balminess of this southern night, and the sounds of music softened delightfully by the distance.

Presently he made out the man on the garden seat still leaning forward with his elbows on his knees. It was a dejected pose. In the semi-obscurity of the alley his high shirt collar and his cuffs made small patches of vivid whiteness. The Count said that he just noticed him in a casual way getting up brusquely, as if to walk away, but almost before he was aware of it, the man stood before him asking in a low, almost melancholy tone whether the Signor would have the kindness to oblige him with a light.

The Count answered this request by a polite "Certainly" and dropped his hands with the intention of exploring both pockets of his trousers for the matches.

"I dropped my hands," he said, "but I never put them in my pockets. I felt a pressure there."

He put the tip of his finger on a spot close under his breastbone, the very spot of the human body where a Japanese gentleman begins the operation of the hara-kiri, which is a form of suicide following upon dishonor, upon an intolerable shock to the delicacy of one's feelings.

"I glance down," he continued in an awe-struck voice, "and what do I see? A knife! A long knife—"

"You don't mean to say," I exclaimed, amazed, "that you have been attacked like this in the Villa at half past ten o'clock within a stone's throw of fifteen hundred people?"

He nodded several times, staring at me with all his might.

"The clarinet," he declared solemnly, "was finishing his solo, and I assure you I

not meet and could not have met his uncle on the night that Sir Rodney was drowned.

Douglas Charlbury went into the box. He swore that he had not seen Sir Rodney for many months. On the night of his death he was traveling in his own small car from Southampton to Brighton. He came by way of Chichester, Houghton Bridge, and Steyning. It was therefore possible that he had been seen on the road near Chantries. But his car had not stopped there. He had dined at the Four-in-Hand Inn on the Grinstead Road, which was kept by an old servant of his father's, and spent the night there. He had been smoking with the landlord all the evening till he went to bed.

Cross-examination only drew from him a justification of the violence of his letters to Sir Rodney. He had no doubt that Sir Rodney and his trainer had arranged for their horses to lose races.

"And for you to lose money?" counsel sneered.

"Half the sportsmen in England lost money, sir."

"And you naturally resented the loss."

"I resented the foul play, sir. I resented the disgrace to my family. We have run straight for three hundred years."

"What did you mean by your threat to prevent Sir Rodney playing tricks with the favorite for the Leeds Cup?"

"I meant that I would expose him, sir."

Counsel let him go. Counsel could make nothing of the landlord of the Four-in-Hand Inn, and the landlady and their daughter. They swore that Mr. Douglas had come to their house at eight and not gone out again. They were quite clear and confident.

The jury were not out of court five minutes. They found Douglas Charlbury innocent. And there was a cheer.

"Come on, Fortune," said Lomas. "Better get away before the crowd hangs us on the lamp-posts."

But in the press seats a reporter said: "It was old Fortune got him off. He's deep, is Fortune. I wonder what his little game is?"

In the morning the papers were fuller than ever of Douglas Charlbury. He was a champion of British sport; he had suffered gloriously to vindicate the purity of the turf; and it was obvious to every sane man that he hadn't killed his uncle, and the officials who ordered the prosecution were fools and knaves.

Over the telephone Mr. Fortune asked Lomas to lunch. "Can you eat, Reginald?" said Lomas. "I have no appetite. I hear a mob in Whitehall howling for my blood."

"How's Finch this morning?"

A chuckle came over the wire. "Finch has gone sick."

"So he ought to be," said Mr. Fortune. "Come along. Elsie is putting on one of her best souffles. I told her you wanted to be comforted."

Not till that souffle was eaten, and the two men looked at each other with the eyes of those who have enjoyed pure Art, did Mr Fortune come to business. He peeled a nectarine, he tasted it, he sipped his Barsac.

"Do you remember the Trale case, Lomas?" he said dreamily.

"Don't be brutal," Lomas groaned. "I was happy."

"Curious family," Reggie murmured. "None of the family came to the trial, I think, Lomas."

"Miss Trale has been very ill—pneumonia."

"What happens to the old man's estate?"

"He left no will. Divided between Douglas and his sister—and Miss Trale, if she lives."

"Yes, a curious family. Lots of unknown quantities. Lomas, old thing, have you heard of anybody down at Chantries who has anything to do with Yucatan?"

"What are you thinking of now?"

"My quartz face. I wish you'd have somebody look about for a person from Yucatan."

Mr. Fortune, much against his will, was extracted from a hammock among the roses of his riverside garden and led by a stern parlor-maid to the telephone.

"We've found your Central American," said Lomas. "Come and hear all about him, Reginald. Interesting but enigmatic fellow."

"I do not like you, Lomas," said Mr. Fortune sadly. "But you may dine with me. Good-by."

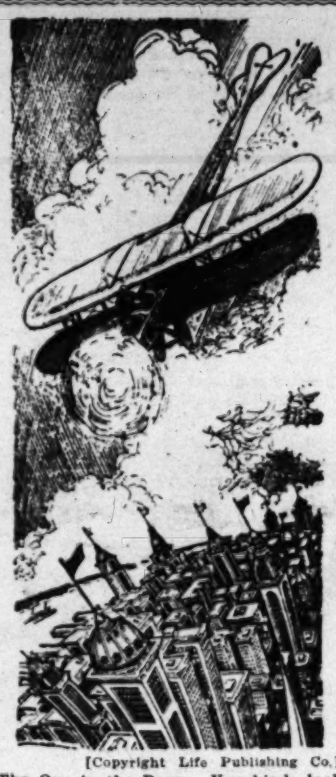
So it was under the tea rambler which had heard so many tales of crime that Lomas told him of the discovery of Charles Stanton. Mr. Fortune blew smoke rings into the moonlight. "What does it come to?" he said dreamily. "Our Central American is down there before the murder. He remains abroad till the trial is over and all is peace. Then he comes back. He is a bore, but for that, alas! we cannot hang him. He bothers me."

"Well, you wanted him. And we've found him. What about it?"

Mr. Fortune sighed. "You will be logical, Lomas. Let us see Charles of Yucatan. Let us talk to him."

The chief of the Criminal Investigation Department wrote to Mr. Charles Stanton and asked him to call. A lean, brown man presented himself to Lomas and Mr. Fortune. He had a mouth which shut tight. His manner was stiff.

"Do sit down, Mr. Stanton. Sorry to trouble you, but I hope you'll be able to help us." Lomas was at his blandest. "Now I



[Copyright Life Publishing Co.]

The One in the Rear: You kinda look after things, will ya, Bill? I think I'll grab off a little five-minute nap.

wonder if you can tell me, do you know anything of this trinket?"

Stanton took up the quartz face. "It's mine," he said; and showed no emotion. "A mascot of mine. The thing is a bit of Maya work I picked up in Yucatan."

"I wonder if you ever gave it to anyone?" Lomas suggested smoothly. "Or lent it to someone, perhaps."

Stanton frowned. "No, I didn't!" he said sharply. "I always carried the thing till I lost it."

"Could you tell me when that was?"

"I can't put a date to it. When I was last in England."

"Or where you lost it?"

"If I had known I should have looked for it."

"Yes, I suppose you would. Can you tell me how you lost it, Mr. Stanton?"

"I've no idea. You are asking me the deuce of a lot of questions, sir."

"So sorry you should feel that. Well, Mr. Stanton, I must ask you one more. Your quartz face was found in the park at Chantries just after the murder of Sir Rodney Trale and close the scene of the murder. Can you give me any explanation of that?"

Stanton stood up. "No!" he said. "I'm wasting your time, Mr. Lomas! You won't get any further!"

"Really, Mr. Stanton, wou're not doing yourself justice!"

"I'm the judge of that, sir!"

"You force me to ask you another question. Why did you leave the country immediately after the murder?"

Stanton laughed. "Why don't you give me the usual warning, anything I say may be used as evidence against me?"

"I have been asking you to assist us in investigating a crime," said Lomas gravely. "Do you wish me to understand you decline?"

"I am not responsible for what you understand, sir. Good day!" And out he went.

"Deeper and deeper yet," Reggie murmured.

That night Lomas received a telegram from Douglas Charlbury. It was imperious. It instructed Lomas that he must be in his office next morning to receive Douglas Charlbury, who had something to say to him.

In the morning Douglas Charlbury marched in upon them bigger than ever (so they have complained,) more vigorous, more arrogant.

"Who's this?" he scowled at Reggie. "I'm here to talk to you and nobody else, Mr. Lomas."

"Mr. Fortune is my colleague. Mr. Fortune knows all about your case."

"Does he? I think not!"

"I shall not hear you except in his presence."

Douglas Charlbury laughed. "Oh, if you want your fellows to know what a fool you've been, I don't care. Mr. Fortune, isn't it, the wonderful medical expert? You didn't cut much ice at my trial. Better try again, doctor. Now, Mr. Lomas, you've been trying to drag Charles Stanton into this murder. You can't do anything, that's how you stand. The case is finished."

"Because Mr. Douglas Charlbury was acquitted? I'm afraid that leaves us with a murderer at large."

"Murderer nothing! Because I was acquitted and I killed the man. You meddle with anyone else, and the first thing you know I'll tell the world."

Reggie sank deeper into his chair. Lomas stared a long minute. Then he said carefully: "Have you come here to confess you murdered your uncle?"

"No. A jury said I didn't. You can't try me again. I'm innocent. But I swear to Heaven I killed him!"

"Then you confess you committed perjury at your trial? And brought three witnesses to swear a false alibi?"

"They believed what they swore, good souls. That's no perjury. And I—I don't answer to you for what I did! You get up any dirty case against Charles Stanton, or anyone else, and I'll own it all."

He stamped out.

Lomas lay back in his chair. "This is the biggest bluff that I ever met!"

"Was it bluff?" Reggie murmured. "He meant it all."

"Did he? How can you tell? We can't call his bluff. If we had a case against Stanton and he came for the defense and swore he did the murder himself, half the jury would say he was a noble, self-sacrificing hero, and the other half wouldn't convict against his evidence. And he—he's been found innocent, and we've got nothing fresh against him but this melodramatic confession. Deuce take him, he has us beat!"

That night a letter came to Reggie Fortune. The old family doctor of Chantries wished to consult him about Miss Trale. An attack of penumonia had left her very weak and she did not gain strength. The doctor was himself unable to suggest any treatment but rest and careful nursing.

She had expressed a very strong wish to see Mr. Fortune, and if Mr. Fortune could give the time, it would be a kindness.

In the morning Reggie Fortune lay in his car and watched the dim blue line of the Downs come clear of the mist till Chanctonbury stood sharp. He wondered whom he would meet at Chantries. He did meet the old doctor, who was all apologies for troubling the great Mr. Fortune.

Reggie nodded gravely. It appeared to him that the old doctor knew something he did not mean to say.

Joyce Charlbury came into the hall, pale and worn. Reggie found himself looking into tragic eyes. "I hope we've done right, Mr. Fortune," the girl said.

"Yes, I think so," said Reggie Fortune.

In a big room to which the sunlight came in many colors through the old uneven glass of an oriel window, Miss Trale lay in bed, a tiny shape which hardly raised the coverlet. Her face was gray as her hair.

"Only Mr. Fortune," Miss Trale said.

Joyce looked at her and drew the old doctor away.

Miss Trale turned laboriously and looked at Reggie. "You know why I sent for you," she said, "I killed my brother."

Reggie sat down by the bedside and took her pulse in his hand. "I'm a doctor, not a policeman, Miss Trale," he said gently.

"I believe you mean to do right. I have tried to do right. I read what you said at Douglas's trial. Oh, if I had known! If I had known! But I was ill, and they told me nothing. My poor boy!"

"Douglas is safe."

"But now you are trying to accuse Charles Stanton. It wasn't he, Mr. Fortune. He did nothing. I killed Rodney. And—and I'm glad!" She fell back panting.

"You need not fear for Mr. Stanton," Reggie said gently.

"I want you to know. I want to make sure there is nobody, nobody but me. Rodney was wicked. He played foul, he always did. But we kept it hidden till this recent Farne came to him. Then he began to cheat with his horses. Do you know what that meant to us, Mr. Fortune? Our colors have been on the turf a hundred years, and he—he had his horses run crooked. A Trale of Chantries! That was why Douglas quarreled with him. But he went on. Then Douglas heard he was playing tricks with a big race. They met down there in the park. It was he struck Douglas first, Mr. Fortune. I saw him. I was out there with my darling Joyce. Charles Stanton was coming to say good-by to her before he went away and Rodney had forbidden her to have him in the house—oh, that was like Rodney—and while they talked beyond the garden I watched in case Rodney should come. Douglas and Rodney fought, and Douglas knocked him down and left him. And Rodney came on swearing and found me. I am lame, you know. I don't move very quickly. He said I had brought Douglas to beat him, and he struck at me. I lifted my stick to keep him off—my ivory stick—and he broke it. I hit him in the face. I think it went into his eye. That—"

"That was what I found. I see now. That didn't kill him, Miss Trale."

"No. But he fell into the lake. And I threw the stick into the water and went away, and he was drowned. And I found Joyce and brought her back to the house. I did not tell her then. I left him. I did it. It was no one but me, Mr. Fortune. Do you understand? Do you believe me?"

"I believe you, Miss Trale," said Reggie Fortune. "I understand everything. There will be no more trouble."

"I—I had to do it," she said feebly. "I am not sorry, Mr. Fortune. He—he made us ashamed." She looked at Reggie Fortune, she took up the ebony stick by the bedside and tapped and the nurse came.

"You will have no more trouble, Miss Trale," Reggie said. "There is rest now, only rest. Good-by." He bowed over her hand and turned away to meet at the door Joyce Charlbury. She drew him out.

"Is that true—what you said?" she whispered eagerly.

Reggie looked down into her dark wild eyes. "Yes. No more trouble. No more fear. It's finished."

"Ah!" She put her hand to her brow and trembled.

"Yes, you knew all the while. It's been hardest for you."

"Me?" she laughed. "Oh, Douglas had worse."

He played the game," Reggie smiled. "You've all played the game. Good-by, Miss Charlbury." And he went down to the hall where the old doctor was waiting for him under those family portraits of large arrogant men and frail women. "Yes. A curious family, doctor," said Mr. Fortune.

[Copyright, 1926, Metropolitan Newspaper Service.]

"Footsavers" Exclusively at Innes Shoe Co.



"HAVANA"

Pleasurable Activity is Afforded by

FOOTSAVER SHOES

Their correctly-poised heels properly distribute the weight of the body; the naturally-curved arch feature supports and gives foot freedom at the same time; thus, the causes of unnatural foot strains and tired feet are removed and the entire body assumes an easy, comely grace. Combination last.

Black Kid
Blonde Kid, Brown Kid
Patent Leather
$13.50

INNES SHOE CO.
642 BROADWAY
6501 Hollywood Blvd.
452 E. Colorado, Pasadena

Anybody Can Mend a Car — By James J. Montague

We kept the little car going fairly well for a couple of years, and then things began to happen to it. Out on the road, twenty or thirty miles from home, sounds of crunching would come from the inside, or something would drop off, and we are thrown away while a lot of their machines are thrown away and thousands of them are in the country and thousands of cars like us. "There are millions of cars like us. "There are very few people to pay a lot of repair bills and bills for new parts," he told me. "Sometimes it will be perfect condition. I

for and dropped into a chair.

But Mark saw, he saw it all. He saw the whole fineness of Old Burdon in befriending the son of a colleague. He even saw Old Burdon's friendly guile in getting him to give an opinion on the old case Whilion vs. Clavell. Old Burdon had felt that one day Mark would trace his real parents, and having traced them, would discover his father's real identity, and had taken care to assure him of his father's innocence in advance. And there was no doubt of that innocence. When his father cried: "But how can you say I am innocent? The case went against me."

"I know," laughed Mark. "Why, Old Burdon gave me all the material with new matter just before I sailed. He may have had an intuition I should find you, he may have wanted to prepare for any eventuality. You must have had a poor defending counsel, sir; I guaranteed I'd have got a verdict for you, even on the old material. But with the new—Charles Whilion is dead now, you know, sir. His diaries make it plain that he gave you verbal instructions to convert those trust funds. He was a coward and a weakling, though. He funked facing the music when the crash came and the funds vanished into thin air. Perhaps he thought he had risked jail, too, in ordering you to sell out safe stock and buy that risky stuff. That's why he took refuge behind the fact that there was no evidence of his order and lied in court. But now—why, proving your innocence is going to be child's play. But—but why did you abscond on the bail and hide away here, sir?"

"I was a coward," said his father hoarsely.

"No," said his mother. "He did it for me—and you, Johnny. You were coming, you know, and the case seemed hopeless. Whilion had won his day, and there was no evidence on our side once Whilion had lied. It meant prison for your father. He thought of me and the shame and shock to me in my condition, and he thought of you, born with a convict for a father. So he sank his determination to face it out and came away for our sakes.

"We had determined to start with a new name in a new world for your sake, Johnny. My brother, who was surety, was agreeable. In fact, he came with us. We crossed into France, caught a boat for the South Seas at Marseilles and reached Noumea just in time for you to be born. We had to get away from there quickly because even in such a place word had got out about our flight. We bought a cutter, and hired a captain and mate to take us sailing over the South Seas. Your uncle, who was a yachtsman, got the captain to tell him about all the lonely islands he could think of, and when we had put him ashore in the Marshalls we set out in search of a likely place. We spent almost two years going from place to place before we came here. You practically lived on the sea, Johnny."

"I know, I remember some of it. It helped to bring me out here," said Mark.

"We decided to settle here, it was the most cut off of all the places," went on his mother. "We hired natives from the Marquesas and they built this house. We planted as best we could, and lived as best we could. Your uncle did a little trading with the cutter, and when that was lost with him we had to make do with a big canoe. We've been homesick, but happy. Very homesick of late, my dear, because we missed you, as well as home."

"And now you've got me—and I'm taking you home."

"You can't, as a rising young lawyer, take John Clavell, an absconding lawyer, home, my boy," said his father thickly.

"Can't I?" laughed Mark. "For wasn't it the John Clavell, lawyer, in my blood that has made me the lawyer I am? It is your blood in me, sir, that will prove you innocent."

His father hid his face in his hands and Mark rose and walked to the window. He saw the Witch's Hat towering above the trees as it had always towered in his dreams.

"You made up a story about that hill, didn't you, mother?" he said.

"Do you remember that, my dear?" she said, coming softly to his side. "It was a silly little story about that being the hat of the witch who protected and looked after us always."

"It wasn't silly, and you were right about her," he smiled. "For she brought me here. The memory of her hat stuck in my mind, though I forgot the story."

"Would you like to hear it again, Johnny?" she said softly, so very softly.

"Yes, dear," he said, putting his arm about her thin shoulders; "tell me now, as we look at it for the last time, for I feel that none of us are going to see it again."

[Copyr'ght, 1926, by Douglas Newton.]

In 189—, that was twenty-eight years ago, and as far as Mark Stonor knew he was twenty-eight or twenty-nine himself. He felt queerly calm and queerly certain that a clew to his parents had come to him at last. He cut short the old man's memories to find out where Hibeau, the old shipmaster, lived, and he went to him. Hibeau was old, over seventy, but his memories were alert. Mark Stonor gave him no opportunity for garrullity. He said: "They tell me you have a wonderful knowledge of out of the way islands. Can you tell me any island that has a hill like that!" He sketched on a piece of paper the outline of a witch's hat.

"It looks like the landfall of Futa-Huoa, a little place north of the Manihiki. It's uninhabited."

"You're sure?" said Mark Stonor in dismay.

"No," grinned the old skipper. "Things happen, and I haven't been there for thirty years, but it was then. It's a lovely spot.'

"Could you take me there?" asked Mark, but the old man said he was past that, though he recommended a younger man He was not very satisfactory, on the whole. He remembered the bearded man, and the wife, and the young baby, and the uncle, of twenty-eight years ago when Mark probed his memory, but that was about all. He had nothing more to offer.

Mark Stonor hired a schooner and sailed the long slant to Futo-Huoa. At first he was excited, and then his senses dulled. He remembered that the old gossip in Noumea had declared that these people he hoped to find on the island with the witch's hat were fugitives from the law. He tried to tell himself that this was rubbish, that if they were his parents it couldn't possibly be so. But the thought stuck and chilled his eagerness. What if, after all, this strange obsession, this strange search had led him to a disgraced name? It seemed likely. Why did they choose a lonely island if not to hide?

They made Futa-Huoa in the very early morning, while Mark was still asleep. They were entering the bay when he came on deck, and being close in like that the sight of the Witch's Hat came as a shock. It was his Witch's Hat. What he had thought a dream was only the memory of somewhere under two or three. He stood trembling on the deck staring at the place. It was smaller, but in this bay he had lived. He saw the great breakers tumbling on the sand, and they were the breakers he had remembered. He saw the sand, and it was the fine and glowing silver of his dreams. He saw the house set back against the green of palms. It was not quite the same, but that was because creepers had covered it with a riot of flowers—and he knew it.

A man at his elbow told him that breakfast was served. He said, "No—I'm going ashore now."

The Kanakas took him skillfully through the surf and he landed on the silver beach. His heart was pounding and he was dizzy with his feelings. It was the same, unaltered. He lifted some of the sand in his hands. It was hot and slipped away with a queer, tickling sensation. Walking up to the house was like walking up a mountain, so deeply did he feel the strain. He supposed the room of the house was the same, but it was so small now, so very small where it had been bright and vast to a baby. He stood in the veranda staring in through the door, wondering who lived here now, and as he did a woman came from the interior of the house and said: "Nearly ready—" and stopped with a gasp.

Then she cried, hand on heart, "John"—and then again—"John, you've cut off"—Then she seemed to realize it was some one stranger and—younger. For she stood trembling, her sweet, pitiful face looking at him in mystification, and—yes, anguish.

He saw a woman a little beyond the middle fifties, graying hair, but figure still neat and alert, despite homemade clothes. He saw a face that was perhaps older, but which had never changed. How stupid he had been to confuse that dear, lovely face with Mrs. Stonor's. And she hadn't gone down with the cutter! He took an involuntary step forward, his eyes fixed on hers, both their eyes recognizing and understanding, it seemed. He could see her hand working in agitation at her breast. She choked, cried huskily:

"John!—Johnny!"

"Was that my name?" he said simply.

She gave a sob, cried out: "It can't be!"

He went toward her. "It is," he said shakily. "You know I'm your son, don't you, mother?"

She was in his arms, crying. And how tight her thin arms held him.

Presently she was saying: "I can't believe it! I can't! It's a miracle, Johnny! Johnny! It is you. Oh, I can't believe it yet! Tell me! Tell me!"

He began to tell Roger Stonor's story of his rescue, though he felt that he was the one to be told. In the middle of his telling she sprang up from the settee on which she had drawn him, clapped her hands, and even before the answering Kanaka boy was in the room was crying out: "Go fetch the master. Tell him something wonderful has happened. Tell him some one has come ashore from the schooner in the bay. Tell him to prepare for something big. Go on, Johnny! Go on, dear!"

Mark Stonor went on with his story. She stared at him with a tremendous hunger, touched him as though she could not believe yet, caught his hands and fondled them. She was vivid with excitement. Again she broke into his narrative. "You were rescued by those dear people, they looked after you. How good they were. Oh, we thought you dead. You were so ill. We could not make you well here. We thought you would die without a doctor. So Robert—Robert was my brother, your uncle, Johnny—went off in the cutter with your nurse and the Chinese servant. Went off, and the cutter never came back. There were storms, and it was an old cutter. We thought all of you had been drowned. You see we could never hear anything, cut off here. And I wished I'd gone, too, and been drowned, too. I wanted to go!" Suddenly she was still, rigid, looking at him with a strange fear. She said as though in agony, "But I could not go. Tell me, Johnny, all about your life in England, what have you become?"

He told her. She listened, not with excitement now, not fondling him, but with a queer stiffness and fear, her hands tight clasped in her lap. He could see she was trembling, but for another reason than joy. When he told her his profession she gasped and cried: "A lawyer," and looked at him almost in misery. And when he had finished she repeated her words: "A lawyer, a great lawyer at the criminal bar!"

"And Burdon briefs you," said a strained voice from the door, and both turned with a start to see a man standing there.

He was a tall man, a year or so older than the woman, with gray hair and a big gray beard. Mark would not have recognized him but for the eyes and nose and forehead he had seen so often in his own mirror. It was his father, he knew, and was awed and pained by the austerity and suffering he saw in that face. His mother gave a little sob, cried, "John, this is—"

His father held up a hand. It shook, but he was master of his voice. He said, "This is a lawyer, I heard him say, Mary. A rising young lawyer, a protege of Henry Burdon's. A young man of promise—"

"I am also your son, sir," said Mark steadily.

"My son was drowned as a baby," said his father steadily. "Have you taken silk yet, sir?"

"Not yet," said Mark bewildered. "It will come, and does it matter? I am your son, sir." The man made no response. "Won't you acknowledge me?"

"You are a lawyer," the man said stiffly. "Did you ever hear of the Clavell case?"

Mark stiffened, amazed. "What?" he cried.

"I see you have," said the man. "I am John Clavell."

Mark stared, amazed. Then he almost shouted: "So that's why Old Burdon picked me out! That's why he interested himself in me."

His father started, began to tremble. "Henry Burdon picked you out, interested himself in you? I don't understand."

"But it's simple," cried Mark. "He acted for you—by Jove, don't I know that! And he knew all along you were innocent. Then when he saw my face, which is your face, sir, without a beard, and heard my foster father's story he put two and two together and befriended me—for your sake, sir."

"Befriended you for my sake. I don't understand, boy," said his father shakily.

In the next

Los Angeles Times Sunday Magazine

A plot at Panama. It was Chiang Hoy's plot, and Chiang Hoy, head man of the slant-eyed laborers on the Big Ditch, intended that Hop Sing, his impoverished nephew, should further that plot. But Hop Sing didn't approve. There were also to be considered the maid in China and the handsome lacquered coffin, as well as the dream of the great guns that pointed to the sky in S. TEN EYCK BOURKE'S fascinating story

"The Will of the Gods"

His name in electric lights on Broadway was something to conjure with. But there were several persons, in the story by IDA M. EVANS, who worried about

"Their Famous Father"

Captain Dingle, master chronicler of the sea and the men who sail the sea, presents Bob Stafford, who had courage and skill, but lacked presence and dignity, in

"The Job"

Other great writers who will appear in the same number are

Sir Philip Gibbs, Arthur Train, Fannie Hurst, John T. McCutcheon, John Steven McGroarty, F. Britten Austin, W. J. Harding King, Mabel Herbert Urner and others.

FARM and ORCHARD
MAGAZINE

THE WITCH'S HAT

Was Never Sent Mar... Searching fo...

ON THAT evening in July when every one seemed talking of Mark Stonor's brilliance in saving Jerome Brann from imprisonment for fraud, Old Burdon, who had briefed the young barrister, was saying: "But the ball is at your feet, Mark; to go off now for a long sea voyage—why, it's sheer folly."

Mark Stonor, staring out at the lovely dinginess of the Temple, answered without turning around: "Oh, I don't know. The courts will be up in a week or two, and I'll have the whole of the long vacation before me."

"You haven't," said Old Burdon. "You'll have people tumbling over each other to secure you for the Michaelmas sittings. Don't you realize that you are on the verge of fame, that now or never is your chance?"

"I know," said Mark, turning a troubled face to the solicitor. "But—I've got to go."

"It's flaunting fortune," cried Old Burdon. "Even a man of your ability mustn't run away from his opportunity like this. There'll be work in chambers, for instance."

"I'm sorry, sir," said Mark Stonor, "but I've told you before how it is—I just seem to have to go."

Old Burdon frowned. As Mark indicated, this was not the first time he had gone off in this queer, strange way. It gave him another line of attack.

"Even apart from missing work," he said, "what are people going to think of a barrister, however able, who goes off when the whim moves him on such mad vagabondage? What possesses you, my boy?"

"I don't know," said Mark Stonor, frowning and reddening. "I call myself a fool, too, and yet I go—I sometimes think it is in my blood. I think my father must have been a sailor, sir."

The older man shot a quick look at the fine, clear cut face.

"I should have argued your father was a lawyer," he said. "Your gifts suggest that is in your blood, too."

He seemed to be trying to find out something as he spoke, but Mark was too concerned with his own strange emotions to notice. He said slowly: "That, too, I seem to be the prey of two obsessions—the law and the sea. Nearly always the law is the stronger and seems to command my whole life. But then the sea begins to pull, and it is more powerful. It's a sort of fever, a command to go off—somewhere. I try to fight it, but I can't. It comes between me and everything. When I lost you the Lemoin case, that was through trying to beat it under. I had made up my mind that this going off was ridiculous and this time I would not go. But all the time I should have been fighting for Lemoin the tug was at me, I could think of nothing else—and I made a hash of that case."

He walked to the window again and stared out. Old Burdon's keen eyes watched him sympathetically. He knew the boy's history.

Mark went on: "I must go. I can't explain it well, but it's as though I did wrong by not going. It's as though I shall miss something, leave something undone by not going. And I'm afraid of missing something."

"What?" asked Old Burdon sharply.

"I don't know—it's only a feeling, you know. Just the queer pull to go out there to—something. Perhaps it's nothing after all, a memory of my forgotten childhood, a strain inherited from my lost father. It's absurd, it plays the deuce with my career. But I've got to go."

"What does your stepfather say?" asked Old Burdon.

"Oh, he thinks I'm foolish, too; but he has become resigned to my idiocy. And then he—he half understands my impulse. He feels that I am searching for my parents and that one day I might pick up facts about them."

"But you never have?" said the old solicitor, watching him closely.

"No, sir; not a thing. Perhaps I never shall—still, it may be the instinct to find out who I really am that is driving me on. I might find out something some day."

"You might," said Old Burdon slowly, and he sat back and stared out of the window himself. Then he said in a determinedly light tone. "You might find something to make you stay down there where you were found, and I should be robbed of the most promising junior I'd ever briefed; so, before you go, I think I'd better get as much out of you as possible." He pulled out a drawer. "You might look into these three cases and give me your opinion on them. Oh, and here's another, an old matter, Whillon versus Clavell. We lost that case many years ago, but some new evidence has lately come to hand. Look through it and see if it is worth reopening."

Mark Stonor left Old Burdon's office, genuinely sorry that he should seem to fail the great lawyer who had done so much for him, yet elated that soon he would be on the sea again and away—away down to the warm seas that so strangely called him. All through his life this queer pull had commanded him and forced him to obey; all through his short life his career had been threatened with shipwreck because, at an impulse and at short notice, he had packed up, left everything, and set out for those strange sunlit waters that called and called to him with a strange imperativeness.

During boyhood this tugging at his heart-strings had been a meaningless torment until one day the man he called father, Roger Stonor, had explained much to him. He was not really Roger Stonor's son, but a castaway. He had been the only white survivor of some wreck in the South Seas. Roger Stonor had been making a journey from Australia to California with his wife in this ship that effected the rescue. This ship had been forced out of its course by the storms that must have wrecked the vessel the child, now Mark Stonor, had sailed in.

One day a small group of atolls had been sighted and would have been ignored, for they were charted as uninhabited, only smoke was seen rising from one of them. A boat putting ashore found three Kanakas in an advanced state of exhaustion, and a native woman who was expending the last remnants of her strength in the cave of a very sickly white infant.

These were taken back to the ship, and the nurse died in the course of the next day, and one of the Kanakas a few days later. The two remaining Kanakas had practically nothing to say about the white child.

They had been the deck hands of an interisland trading schooner. They had been beating up toward the Constellations during a stiff blow when they sighted a cutter making very heavy weather. This cutter followed them into Lagoon inlet, which is the only good harbor of the Constellations, and a boat came off from it. It brought aboard a tall, thin white man, an old Chinaman, his body servant, the native woman nurse, and the white child, who was very ill. This white man had bargained with the captain of the schooner to carry them quickly to a near-by port so that a doctor could attend to the child. The little cutter was too dangerous a craft for such weather.

The man's price must have been good, for the master of the schooner put out against the barometer and a day later was caught in the bad weather which wrecked him. He, his mate, and the thin white man were drowned when the schooner went down to deep water. Four Kanakas got ashore with the woman and Chinaman, both badly hurt, and the child. They had been on the island more than a week before being picked up, during which time one Kanaka and later the old Chinaman died.

Before she died the native nurse had been unable to speak, and the surviving natives could tell nothing about the child, its name or from where it came. The woman and the Chinaman seemed to have been curiously secretive and dwelt apart with the child on the atoll. They had learned that the white man was not the father of the child, but the brother of the mother, but whether the mother and father were alive, and if so, where they lived, had not been discovered. The Kanakas had never before seen the cutter that appeared so mysteriously out of the sea, and the cutter had added to the mystery by being nameless. There was nothing on the baby to help identification.

Apart from an insufficiently maternal stewardess, Roger Stonor's wife was the only woman on the rescuing ship, and she, with the aid of a doctor going on leave, saved the baby's life.

By the time San Francisco was reached he had become a fine, healthy boy of between three and four years old. And something else had happened. He had endeared himself to the childless Stonors, to Roger quite as much as to his wife, and they had made up their minds to adopt him, if possible. It proved only too possible. The child's parents were never found, though Roger Stonor, a rich solicitor, had done all that was humanly possible by lawyer and advertisement to trace them. It was, in time, decided that mother and father must have gone down with the cutter in the rough weather and that the child must be an orphan. He was therefore given the name of Mark Stonor and brought up as their child.

This revelation, though leaving Mark with a certain blank, served to explain a great deal. It explained what he had thought were his queer dreams. They had been strange dreams for one who lived in cities. There had been ships in them and the lift and swing of the sea. Some had the throb and the heave and the sense of stuffiness of a small steamer cabin, with the face of a woman bending over him. That was probably Mrs. Stonor nursing him back to life on the small ship that rescued him. The vast swinging deck of a liner was undoubtedly that one which carried them all from America to England.



He stood staring through the door, and a woman came

But the other dreams had wanted some placing. The dream of a small kicking deck and sails that swung clattering above his head, of a black man snatching him up in his arms because somewhere the swing of that sail had meant danger to him, of seas coming with a flounce and a crash over the bows of a small ship, and his game at being frightened at the seas. And half naked brown men who had laughed with a great display of bright teeth at his pretense of fright.

He had never been able to understand how the heave an drush of that small sailing ship had got into his dreams before Roger Stonor explained. Nor the wonderful brightness of the days through which that ship sailed; nor little fairyland of green islands that shyly crept by them at times. Only when Stonor spoke of his hidden past did he realize that he must have sailed on that small vessel—the cutter, perhaps, or a schooner—and sailed on it for a long time.

His father, he came to think, must have been the master of that vessel. From amid his glittering dreams he disentangled a tall, somber man with a beard.

There was another white man, too, a tall, thin one, undoubtedly the uncle who had been drowned on the inter-island schooner. And there had been a woman, a dear woman. She carriel him and played with him a lot. She was, he felt, his real mother. And yet he wondered if this was but a mere confusion of memory, because in his dreams that woman also seemed to be bending over him in a stuffy ship's cabin as well as in a hot, bright room of some house on land. Was he mixing this dear memory up with Mrs. Stonor, who had also been lovely and tender?

The house on land was by a thundering blue sea. It was set against dancing green palms on the edge of a beach of silver. He remembered that sand with glamour. The feet slipped back in it as one walked. Also it had a glorious hot, tickling effect if let escape from the hands on to the bare legs. The whole of the memory of this place was exquisite; its color, its jewel-like flowers, the clear, warm wonder of its sunlight, the vision of the small sailing ship anchored off shore and looking like a lovely toy, and finally the queer single hill away to the right, which somehow came to his memory as the Witch's Hat. It was always in the picture, that queer, sharp hill that rose so abruptly out of a mat of greenery that seemed to make its brim. But why he called it the Witch's Hat he did not know. Had the woman made up a story about it?

The loveliness of this place, the thunder of the sea on the silver white beach, the heave and dip of the sea under the small dancing vessel, the memory of the dear woman had wrung him all during his boyhood, dragged at him with a strange and powerful allure. Roger Stonor did not know of this nor had he spoken of Mark's past, save from some mention of the fact that they had traveled in his boyhood. It was only when Mark, after a delicious, agonizing spell of such dreams and longings, had said that on the whole he thought he wouldn't be a lawyer, as he had planned, but would become a sailor, that Roger Stonor told him about his rescue from the atoll.

Roger Stonor told him in the hope of settling his mind. He had noted that the boy, he was in his middle teens then, had been vague, dreamy, disturbed, and his brilliant school work had fallen off in consequence. When Mark spoke of his desire to go to sea Roger Stonor felt he understood the pull of the blood. He told the story, emphasizing the fact that the boy's father and mother had probably been lost at sea. He wanted to make Mark feel the cruelty of the sea, to make him hostile to it as the murderer of his parents.

He did not altogether succeed. The revelation of his early days seemed to satisfy the boy for a time. He passed some glamorous weeks dwelling on the mystery and wonder of his birth, and during that time his passion to go out on the sea spent its force. He went back to his work with the curious lucid brilliance and acuteness that

...Never a Stranger Errand Than the One That ... Mark Stonor Roaming the Southern Seas, ...ching for a Green Island and a Silver Strand

BY DOUGLAS NEWTON
ILLUSTRATED BY WELSH

...y, and ... to the ...nemory ... in the ...rose so ...ry that ...why he ...t know. ...ut it? ...thunder ...ch, the ...e small ...e dear. ...is boy- ...ge and

foreshadowed a future of exceptional capacities.

The lawyer in Roger Stonor was delighted to observe that all the tendencies of his adopted son were toward the law. By the time he went up to Cambridge it was already plain that Mark was a born lawyer; that, indeed, there might be, as Old Burdon had argued, something in his blood that gave him outstanding qualities in pleading. He swept the board at Cambridge, though he gave Mark Stonor a period of panic. In his second year he threw over all his plans for the long vacation and went off on a vagabondage in the South Seas.

not appeal to him. He found life on small steamers monotonous, and the schooners were cramped and sometimes dirty. Queer—there had been none of the glamour of dreams in actuality, and he was glad to be back in town. He had learned nothing at all about himself, except, as he told Roger Stonor, "That I definitely haven't a love of sailoring in me."

He was certain of that. Roger Stonor, lately a widower and fearful that Mark would leave him, rejoiced. He watched Mark's career at Cambridge end gloriously, saw him brilliantly begin his studies for the bar.



...a woman came from the interior, and said, "Nearly ready," and stopped with a gasp.

...t know ...'s past, ...ct that ... It was ...gonizing ...ad said ...vouldn't ...t would ...or told ... of set- ...he boy, ...d been ...orilliant ...equence. ... to see ... pull or ...nasizing ... mother ... wanted ... sea, to ...lierer of ...he revo- ... satisfy ... glamor- ...ry and ...at time ...pent its ...with the ...ess that

He didn't attempt to explain himself; he just said he felt he had to go. The curious tug had come to him again. Whether it had been aroused by going to a South Seas play, then acted in town, or whether some inner impulse had moved him, he did not know, but he did abruptly become the victim of a vague but overwhelming desire.

He must go down to that place where he had been found, feel the heave and kick of a small ship under him, hear the wind in the sails, see the wonder blue of wonder seas and the dancing green of palms. He must look and look for a beach of silver and a bright house against emerald foliage. He must look for the Witch's Hat. It was a pull, a reasonless pull. He felt that his parents were dead, that he would find nothing to establish his name down there in the jeweled seas of the south; and, indeed, that scarcely moved him, for he was content with the name he bore—but he just had to go. There was something down there.

Roger Stonor let him go, and spent many anxious months. He saw all his hopes of Mark ruined, and the boy a wandering sailor among the islands. But Mark came back in time. He had traveled Malaysia and did not like it. There were too many biting insects in Borneo; Java was hot, uncomfortable, and noisy; the other islands did

There was no doubt from the first that Mark had exceptional talents for criminal law. He was an outstanding student in an outstanding year. And not only had he great gifts; he had great luck. Sir Henry Burdon, a Bencher of his Inn, picked him out at a big dinner one night. During that meal Mark Stonor had noticed this old man staring at him with a strangely searching look. A companion at table had told him that this was Old Burdon of Burdon, Predell & Burdon, "one of the mandarins before whom we mere barristers bow," the man said. "If a nabob like that briefs the likes of us, then the future is all motors and glory."

Mark was fascinated by the great solicitor, but astounded when Old Burdon sought him out after dinner and demanded his name. Mark told it, and wondered why Old Burdon stared. Mark said, "I'm the son, or rather adopted son, of Roger Stonor, whom you may know, sir."

"Adopted son," echoed Old Burdon, and stared harder, and then began to talk of other things, drawing Mark out with a good deal of cleverness. Mark thought no more of this, but a week later Roger Stonor told him that Old Burdon had called on him and shown a great interest in Mark, so great an interest that he forsaw a career already in the making for his adopted son.

He was justified—though Mark himself threatened to wreck it. Old Burdon seemed to make a point of being intimate with Roger Stonor for the sake of Mark. He became a friend of the family; he was enthusiastic about the young man's cleverness, and when Mark passed to the full status of barrister he was ready with the first brief.

And Mark refused it—to go off again on a sea vagabondage.

Mark knew it was folly. He knew he was endangering a career; he knew he had been disillusioned before. But he had to go. The strange, commanding force was too strong. He felt that somewhere, down there on the wine colored seas and under the gold of the sun, was—something. He must go. He dare not resist:

Roger Stonor, in a panic, talked to Old Burdon, asked him to persuade the boy and to suggest other holidays. Old Burdon tried, and yet it was Old Burdon who sent him off. He looked strangely at Mark for some minutes, then said: "Let him go. We won't hold him while this is on him. And perhaps he ought to go."

This time Mark wandered the islands from the Ladrones to the Sporades—and then came back. He was not so dissatisfied with things this time. He had seen beauty, if schooner sailing was still cramped and rather dirty. He came back because the pull had dwindled and gone, leaving him once more pure lawyer and a denizen of cities. On this trip he had tried to find out something about himself, about a trading captain of twenty-two years ago who sailed with his wife on a cutter. He tried to find out about an island with a hill like a witch's hat on it. He found nothing.

For the next two years he steadily built up a career and a reputation, justifying all Roger Stonor's and Old Burdon's hopes of him. He was certainly the most promising junior at the criminal bar, and his extraordinary flair and thoroughness in defenses suggested that the day was not far off when he would be wearing silk and when he would be a leader in all the greatest cases of the day.

For two years he demonstrated his astonishing natural genius for law—then the old strange urge came to him once more. The command to be off and wandering on the warm seas assaulted him in the middle of his work. He fought it, and in doing so turned his mind into a turmoil that lost him the Lemoin case. His reputation suffered a little over that, for he had already shown that he should win his verdict, and his failure started people. Old Burdon readily agreed to let him go off on a holiday, for he thought the young man was overworked. And Mark had spent months in Australasian waters, wandering and asking questions and trying to find out if there was such an island as that which had a hill like a witch's hat.

He had returned, obliterated every doubt about him the Lemoin business had called up in a single dazzling case, and had stepped out on to the highway of fame. For more than twelve months he marched along that highway with an assurance that was almost awing. His reputation began to spread beyond the courts. The great public began to realize that when Mark Stonor's name appeared as counsel for the defense it quite frequently meant that he was the counsel who got the verdict.

Finally he had been briefed as leader in the cause celebre of the day; he had defended Jerome Brann, the great financier, against a charge of fraud. Public opinion had made up his mind that Brann was going to jail. But Brann not only did not go to jail, but by the time Mark Stonor had finished with the case Brann was almost a popular figure as a much wronged man. Mark Stonor was more than popular. He had become, decisively, the one man to get by hook or by crook when a big case had to be defended.

He knew that; Old Burdon knew it. Old Burdon, Roger Stonor, and he himself had worked for this day. And yet now that the day was here he was going off again, going off on a strange, reasonless vagabondage that might lose him the position he had so laboriously attained.

Well, he couldn't help it; he just had to go, as he had said. Something forced him, something drew him down there. Was it the glamour of the sea and the sun and the shining islands? He did not know. Was it the mystery of his parentage? He did not know. He only knew that the impulse was on him and that he would have no peace until he obeyed. And he obeyed.

He fulfilled his obligations to Old Burdon and gave his opinion on the cases handed to him. Of the case Whillon versus Clavell he said: "An interesting case, that. I don't know why you lost it, sir, even on the old evidence. It seems obvious to me that the solicitor, Clavell, was acting under the instructions of the trustee. The new evidence you have gathered confirms this. I should certainly reopen it. That poor wretch Clavell should be cleared. If—if you could hold it over till I return I'd like to see him. After an interview, I feel I might almost guarantee a verdict."

"Well, we might leave it over," said Old Burdon, who did not seem highly interested. "We'll see." He tossed the papers into his desk and went on to talk of Mark Stonor's trip.

Mark Stonor went down to the South Seas. He went straight through to Australia meaning to catch a boat from Hobart to some southern islands. He had to wait three days for a connection, and, bored and impatient, got on a tramp running up to the Fijis instead. He was uncomfortable. He was anxious about his work in England, he was cursing himself for a fool for coming upon this senseless trip. The heat was not glorious, it was intolerable and fairy islands stealing out of sparkling seas become monotonous with familiarity.

Quite suddenly his mood had changed. He would have done with this foolish traipsing around. He would not stay away even as long as he intended, but go straight home at his first chance.

At New Caledonia he left the ship. The captain tried to entice him on with stories of Fiji, but he was sick of wonder and beauty and the call of the courts was powerful in his ears. He acted so hastily that again he was stranded, this time in Noumea, waiting for a boat. He walked the Gallicized streets of that town bored to death. The pull had left him, he was going home, he had no more concern with the South Seas.

It was just at such moments that fate shows what a fickle jade she can be. With his traps packed ready for the boat which would call next day, Mark Stonor spent the evening at a club by the beach, and to pass that evening submitted to the talk of a queer old man of uncertain nationality. During that talk the old man said: "You are a lawyer, eh? These seas are full of victims who have escaped you. I have seen many. Very many." He told of a number, but Mark listened very little until the old fellow said: "And I remember an English man and his wife, and another Englishman with them, a long thin fellow, not bearded like the husband. He was the brother of the wife. I remember these particularly because they came off a Marseilles boat and tried to be French, because, also, they did not want to land here, but had to. Yes, had to. Nature takes no heed of flight.

"The lady—they were all people of breeding—had a little son born here. She was only landed just in time. How those runaways fretted at being kept, especially the one with the beard, which was a new beard, as one could tell by the curiosity with which his hand yet felt it. And they were off so quickly. They bought a little cutter in the harbor and hired a master and mate.

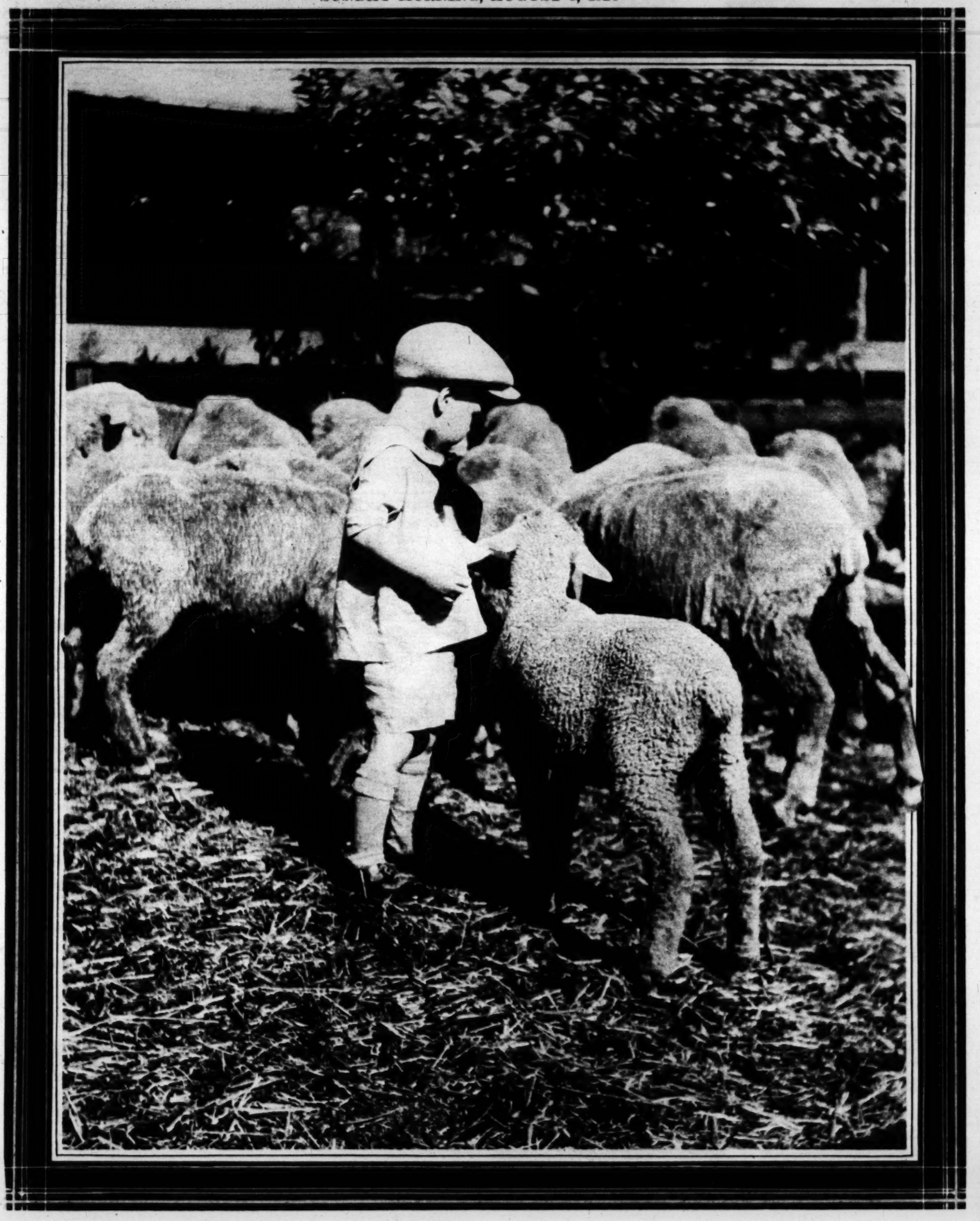
"The master was my good friend Hibeau of this town still, and off they sailed before the lady was really fit. I remember the women saying that her going was suicidal, but she went and she was willing. She was afraid for that gentleman with a beard. Hibeau, when he came back, said they were queer ones. They had talked to him about nothing but lonely islands, the lonelier the better, and when they had gotten all they wanted they paid him off and put him ashore at the Marshalls, and took the cutter on alone. I remember them well, the woman was so good to look at, and they were intelligent people, too, not mere clumsy bolting thieves."

Four things stood out in that humdrum narrative. The man with a beard, the wife, the thin man, her brother, and the cutter. These were figures of Mark Stonor's dreams and his story. He asked with a dry throat, "And when did this happen?"

"Oh, a long time ago. It was the year

THE WITCH'S HAT

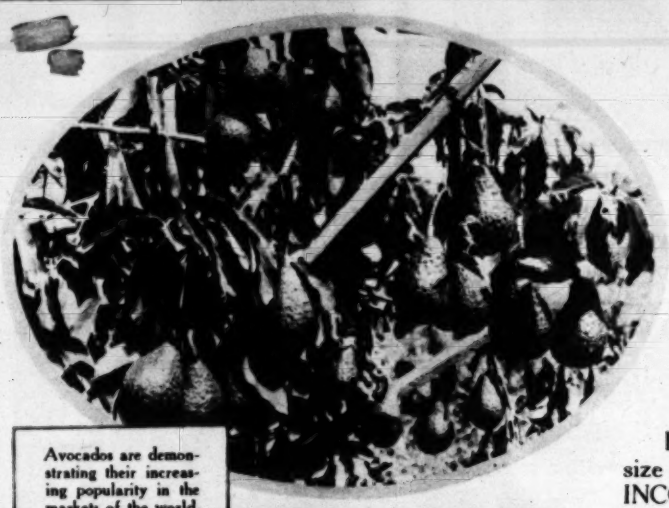
FARM and ORCHARD
MAGAZINE
of the Los Angeles Sunday Times
SUNDAY MORNING, AUGUST 8, 1926





A country home and an independent income in Southern California produce health and contentment for all.

Hewes Ranch holds a record for the past three years of 20 per cent above the state's average and 7 per cent above Orange County's average in Valencia orange yield.



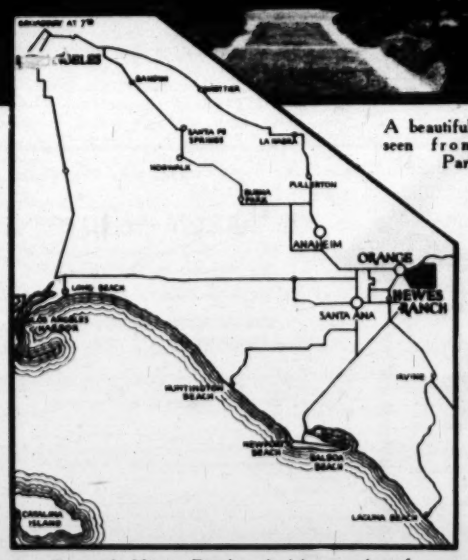
Avocados are demonstrating their increasing popularity in the markets of the world.



Full-bearing Avocado trees located on Hewes Ranch.



A beautiful vista as seen from Hewes Park.



To reach Hewes Ranch: Arriving at city of Orange, drive east from "city square" two miles Turn to right, following signs.

Let ORANGES and AVOCADOS Produce a big income for you ~ at HEWES RANCH

HERE you can select a **full-bearing** Valencia Orange or Lemon grove in almost any size from 4 to 30 acres at an exceptionally low price and at very favorable terms. YOUR INCOME IS IMMEDIATE.

Your grove can be interplanted with the most selected AVOCADOS which hold promise, within a few years, of doubling the substantial income which you can start with now.

HEWES RANCH—a beautiful, developed citrus holding which is being sold out to close the estate—IS NOT ONLY FAMOUS FOR ITS HIGH PERCENTAGE IN VALENCIA ORANGE AND LEMON YIELD, BUT ALSO IS LOCATED IN ONE OF THE BEST SECTIONS WHERE AVOCADO CULTURE HAS PROVED SUCCESSFUL OVER A PERIOD OF YEARS.

Every purchaser of a grove in HEWES RANCH ESTATE has the added advantages of having his citrus fruit picked, packed and marketed under membership in the SUNKIST system, of having ready at hand a double water supply and enjoying an ideal year-round climate, well-to-do neighbors, good schools, good churches, good roads and the finest of ocean beach playgrounds within only a few minutes' drive. All city conveniences such as gas and electricity are available.

WHY TAKE THE RISK OF A LESS ASSURED, LESS ATTRACTIVE LOCATION WHEN INDEPENDENT INCOME, VERY TANGIBLE ASSETS AND A HEALTHFUL OUTDOOR LIFE YIELDING HAPPINESS AND CONTENTMENT AWAIT YOU HERE?

Do not confuse Hewes Ranch with those highly exploited bare land development projects of which there are so many. An easy drive will bring you here and you will not be subjected to high-pressure selling methods while here—nor afterwards. Simply come and see this beautiful place for yourself and learn at first hand what wonderful opportunities it offers you for an income home.

TO NON-RESIDENT BUYERS: We offer you the services of this ranch for the interplanting of the most selected avocados in your grove and excellent care of your grove in every particular. Only a nominal charge is asked for such services.

David Hewes Estate

HEWES PARK

D. EYMAN HUFF, *General Manager* - - - P. O. Box 68 ORANGE, CALIF.



Hewes Ranch fruit packing plant, where every purchaser of a grove in this 700-acre holding has available the services of the SUNKIST System—the greatest packing and distributing non-profit association in the world.

Los Angeles Sunday Times
FARM AND ORCHARD MAGAZINE

Fruit Trees Appeal to Both the Palate and the Eye

By Frances Duncan



The orange tree in blossom or in fruit is lovely enough for any garden.

Flushed with maidenly delight, a radiant thing is the peach tree in springtime.



The English walnut is a noble tree with beautiful branch structure, giving shade but not excluding air.

THE OLDER gardens had an appeal to the palate as well as to the eye. An English naval officer visiting Philadelphia long before the Revolution wrote of the Evans garden that "even a glimpse through the palings at its nectarines and apricots was enough to make the mouth of the passer-by to water." The Old Testament idea of peace and plenty was that a man might "sit under his own vine and his own fig tree." Any account of the early California Missions is incomplete without due notice of the Padres' adventures in horticulture, for they not only planted fruits, but fruits of quality. New England settlers from the East to Ohio have blessed the memory of Johnny Appleseed. Nothing gives quite the feeling of homelikeness as the ability to set on one's table fruit from one's own garden.

And fruit trees are very beautiful. The fact that they are so exceedingly useful has, curiously enough, obscured their decorative value, being rather in the same case with the eighteenth century damsel who, to be properly ornamental, had to be of no economic value and couldn't possibly earn her living. The soft gray-green of olive trees is very lovely on a rough hill slope. There is no tree more beautiful than the orange tree—its lustrous foliage is no less handsome than that of the camellia, and then the overpowering beauty of its flowering and the richness of its succeeding golden fruit! It might easily pose for a picture of the apples of the Hesperides. A notable part of the elaborate gardens of Le Notre at Versailles was the Orangerie—the orange trees in tubs which decorated the terrace and were housed in the colder weather. Probably they were by no means as handsome specimens as the simplest California ranch can show. Richly beautiful in flower and foliage is the pomegranate, which was prized in the gardens of old Greece. As a shrub, it is as decorative as one could wish. Pear and peach and almond are wonderfully lovely in blossoming. The plum in California suffers little from the pests which so distress it in the East—curculia and black rot; also it thrives in poor soil, doing well even in black adobe. The walnut, especially the English walnut, is usually very beautiful in form, with a wide spread of branches, loose airy head, and most attractive foliage. Where the winter sunshine is desirable the walnut makes a delightful shade tree and an excellent street tree—especially beloved of the small boy.

Blackberry vines are quite brilliantly effective, and grow extremely well when planted against the wire fence of the chicken yard. In fact, the gardener with small space, who needs to consider economy, could do much in making a place charming by a skillful planting of fruit alone. Strawberries make a delightful edging to a flower bed, and if the runners are kept clipped the plants will fruit year after year; and though grapes grown commercially are close-pruned and not allowed to become rampant vines, on the home place there is no more worthy pergola vine than a grapevine. The shadows of the leaves are peculiarly beautiful, and the fruit so grown is excellent. It may also be grown on a trellis and cover the whole side of the house.

Beside the well-known fruits, others, less commonly planted, are highly ornamental as well as useful. There is the White Sapote, peculiarly drought-resistant, a tree introduced into California by early Mexican settlers. The Feijoa, or pineapple guava, is an imposing looking evergreen shrub, with very beautiful flowers, white, waxy petals as pure white as a white camellia underneath and shading to crimson above. Delightfully fragrant is the fruit, as well as toothsome. The avocado tree is generally of stately form and handsome foliage and deserves a prominent place among the ornamentals which pay their way with beauty as well as fruit.

The Natal plum should be better known as a hedge plant; it forms a thick-growing, thorny barrier several feet high, and the flowers in spring are white and fragrant; the bright scarlet fruit which follows is most attractive.

The wild yellow flowering currant does well in very difficult soils from sandy to black adobe, and, being a native Californian, experiences none of the difficulties the eastern red or white currant encounter. It makes delicious jelly, and from midwinter to spring it is a joyous mass of deep yellow, buttercup-colored flowers that are very effective. Try it on a bit of waste land or rough hill slope. Extremely interesting is that Himalayan, the giant evergreen raspberry which grows to the height of fifteen feet. The yellow fruit is excellent but must be used for home consumption—it cannot stand shipping.

These are a few of the plants which should rejoice the heart of the frugal-minded gardener.

"John Gilpin kissed his loving wife,
So pleased was he to find
That though on gardening she was bent,
She had a frugal mind."



Grapevines trailing over the arbor yield a creditable crop of fruit as well as shade for this Pasadena garden—Ex-Senator B. W. Hahn's.



The gorgeous pomegranate is as striking today as it was centuries ago.

Not always is the fig tree big enough to sit under, as the Biblical writer would have it, but these San Joaquin Valley specimens are.

Wire Worms and Dahlias

An ancient enemy of the dahlia is the wire worm, and so far the most effective treatment, according to one authority, is calcium cyanide in a granular form. The method used successfully for corn is as follows:

Soil is prepared as for planting and worked into a good condition of tilth. The corn is planted very thickly in rows three feet apart. One week later the calcium cyanide in granular form is sowed right over the tops of the seed rows so it lies an inch above the seed, using about a pound to a thousand feet of row. A week after the seed is planted gives the wire worms sufficient time to gather for the feast but not quite time to enjoy it, so that when the poison gas is released it results in a good kill.

Now it is this practice for corn which is used with good effect for dahlias. A trap crop such as corn or split peas is planted before the dahlia tubers are put into the ground and the worms are enticed and murdered as described above, and the dahlias enter into cleared territory. There is also the old "army method" of dealing with wire worms. Sink a potato in the ground, a wire with a white flag on it being stuck in the potato that it may be conveniently located. After a few weeks the wire worms will have settled in the potato, and it is taken up and destroyed.

The Perforated Flue



Means Complete Combustion and a Smoke Minimum

The perforated flue feeds air to the burning mass and nothing is left but fluffy ashes. Anything burnable disappears. It is impossible to clog the draft. And the flue being at one side, the capacity is remarkably large. Cram into it all the rubbish you can find—light it at the top—it burns to the bottom. And the sparks stay in!

"The Porter of the Backyard"

is made of heavy tank steel and cast iron which will not warp, sag or crack. Yet it is easily moved about the yard. And you'll find it isn't necessary to clean out the ashes for three months. Ask your hardware man about the Martin Spark-Proof Incinerator, or mail the coupon for information.

Approved by the L. A. Bureau of Fire Prevention

MARTIN IRON WORKS, Dept. T,
1222 East Twenty-eighth Street, Los Angeles,
Box 757 Arcade Station. Phone HUmbolt 3407.

Please send me full particulars regarding the MARTIN Incinerator:

Name.....

Address.....

Winter Poultry Show Dates Are Set

At a meeting of the Greater Southern California Poultry Association held recently at Los Angeles, the following officers were elected: W. Vaughn Scott of Los Angeles, president; Paul E. Kennedy of Pomona, vice-president; Henry H. Mumford of Los

ceived 456,458 cases of eggs from California points, 62,043 cases from Idaho, 24,062 from Oregon, 15,713 cases from Utah, 5018 cases from Washington, 3526 from Colorado, 3015 from Montana, 2765 from Texas, and 2464 cases from Arizona, Kansas, Nebraska, Illinois and New York.

Land well adapted to poultry raising, the booklet states, may be bought for from $400 to $1200; the cost of buildings will run at about $1.25 per hen on an average; the

ELIMINATING GUESSWORK

(Continued from Page Three)

fruit from the different plots. Each of these plots has been graded separately for several years and records have been kept of the grades each year. There is not a great difference in the case of the different plots, but what difference there is would tend to make the market even wider than

set to walnuts and the trees are thriving. On the Nelson ranch forty acres have been planted to walnuts and this tract is being intercropped to potatoes. This year the crop is estimated at 1.125 sacks to the acre. Another young walnut grove is interset to grapes.

Indications point to a sound, substantial growth in Moreno Valley. The water system now under construction will irrigate a considerable acreage, and the bird of promise seems to be flying signs of return-

Cleaning Up on the Summer Crop of Poultry Pests

Spraying poultry houses thoroughly with a good disinfectant is necessary, and especially is it needed in warm weather when insect pests multiply rapidly. The bucket pump sprayer is handy for killing mites that may be hiding in the crevices of the poultry buildings.



Dipping may be done in warm weather. In a tub partly filled with tepid water containing one ounce of sodium fluoride to the gallon, the bird is submerged so that the solution reaches all parts of its body. Ruffling the feathers hastens penetration. The bird's head is "ducked" under, bill down, to prevent it from swallowing any of the liquid. It is a sure kill for lice.



The hand sprayer does not have the capacity of the bucket pump sprayer, but it is effective at close quarters and handy to work with under the roosts.



Sodium fluoride is highly recommended by the United States Department of Agriculture for ridding the birds of pests. It can be administered dry or in a liquid solution. This shows the powder method of lice control.



Spading up the chicken yard sweetens the soil through the action of sunlight and air, and the oftener it is done the better. It improves the appearance of the yard also.



Fine birds should be identified. This White Leghorn hen is getting a colored legband to show how good she is. Where there are many birds, numbered bands are used. Cleanliness, culling and identification are essential on modern poultry breeding farms.

Big sturdy Buckeye Chicks

This emblem identifies hatcheries producing BuckeyeQualityChicks.



Mr. Geo. Ashley, President, the Gulf Coast Hatchery, Mobile, Ala., says, "The photograph shows a 90% Buckeye hatch. The chicks are big, fluffy and vigorous."

amaze experienced Hatcherymen!

IN more than one-half of the hatcheries of the country, Buckeye Mammoth Incubators are producing sensational results. They're hatching chicks that are a revelation to experienced hatcherymen. They're hatching chicks that set new standards for size, strength and vigor.

From all parts of the country, letters by the hundred are pouring in from hatchery operators, telling how Buckeye chicks have given them a new idea of quality. They're actually amazed at the size and sturdiness of Buckeye-hatched chicks. They tell how their chicks are in demand—how they bring good prices—how they establish a reputation and bring customers back for more—how they pave the way to sure and lasting success.

Here are a few of the letters. Read them. They prove Buckeye's incomparable ability to produce chicks of extra high quality.

"Buckeye Chicks Are Stronger"

"Last year more than one hundred of my customers told me their success in raising poultry was due to the high quality of my Buckeye-hatched chicks, which they said were stronger than any they ever purchased any place else."—Otis A. Carter, Eldorado, Ill.

"Buckeye Chicks Live"

"We always find our Buckeye chicks are stronger chicks that live and do better. The demand for them is three times what we can supply."

—D. G. Coffman, Josephine, Texas.

"Last Word in Vigor"

"The chicks from Buckeye are the last word in vigor and liveability."

Snowwhite Leghorn Ranch, Monroe, Ore.

"Buckeye Chicks Are Bigger"

"My customers say my day old chicks look like week old chicks. The finest chicks they ever saw."

—The Pioneer Hatchery, Pioneer, Ohio.

More Chicks—Extra Profits

But these are only a few of the letters. We want you to read hundreds more like them. We want to tell you how the reputation Buckeye-hatched chicks have established can bring greater profits to you.

And that's not all. We want to tell you about the big Buckeye hatches that mean extra profits. We want to tell you how Buckeye costs less to operate—how Buckeye takes less fuel; how it requires less work and attention; how Buckeye saves money by requiring less space to operate. All these facts are told in our new book. Get it today.

Tremendous Opportunities For Profit

If you are in the hatchery business now and want to make more money—if you are not in the business but want to get your share of the big profits—write us today for this book. We offer it free. We offer to give you all the facts about how the big Buckeye profits are made. We offer you the famous "Buckeye Plan for Hatchery Operation" and Buckeye Service, which insure success.

Money-Making Book, Free

Right now, today, learn about the amazing opportunities for profit in the baby chick business. Learn about the need for more hatcheries—about the growing demand for more baby chicks. Our book tells you all about it—gives you all the information you need to get started on the road to big money. Simply mail the coupon and this big book is yours. Do it now.

THE BUCKEYE INCUBATOR CO.
2314 Euclid Ave., Springfield, Ohio
522-A Poplar St., Oakland, Calif.

GET THIS FREE MONEY-MAKING BOOK



Hundreds Praise Buckeye Chicks

"I can show you hundreds of testimonial letters as to the splendid quality, vigor and health of stock matured from our Buckeye hatched chicks."—Lyle W. Funk, Great "8" Poultry Farm, Carlyle, Ills.



"Buckeye Chicks Are Better"

"With Buckeye, I am hatching a larger percentage, and best of all, better chicks than I did with other incubators. Everybody comments on the healthiness of our chicks."—McL. Woodward, The Little Cedars Farm, Winston-Salem, N.C.



Buckeye mammoth incubators

Made in seven sizes—1,008 to 12,096 egg-capacity. Even the largest size can be operated in an ordinary room. Heated by oil, electricity or gas. Buckeye Small Incubators made in eight sizes—65 to 600 egg-capacity.

THE BUCKEYE INCUBATOR CO.
522-A Poplar St. - Oakland, Calif.

Send me your new book, free, giving all the facts about the Baby Chick Business.

Name .....

Address .....

P. O. .....

State .....

Fruit Trees Appeal to Both the Palate and the Eye

By Frances Duncan.

Los Angeles Sunday Times
FARM AND ORCHARD MAGAZINE

SUNDAY MORNING, AUGUST 8, 1926.

Eliminating Guesswork in Citrus Feeding

Twenty Years of Experiments Give Growers Valuable Data—Nitrogen and Organic Matter Held Vital Constituents—Cottonseed Meal Produces Best Results for Its Cost at Chaffey

BY CHARLES J. BOOTH, Chaffey Junior College, Ontario.

At a recent meeting of citrus growers some one made the comment that the longer a farmer is engaged in the business of growing citrus the less he knows about the subject. Prof. Robert W. Hodgson of the division of subtropical horticulture of the university was present and commented on this statement, pointing out the gradual increase in knowledge about citrus fruits and their culture, and emphasizing the fact that any grower who keeps in touch with this developing information must in the very nature of things know more about the subject each year that he continues in the business.

Prof. Hodgson is right. To take only one subject connected with citriculture—fertilization—we need only compare conditions today with those of twenty years ago to realize that the increase in knowledge on this important subject alone has been simply stupendous. About the only figures quoted twenty years ago as a guide to fertilizer practice were those dealing with the amount of plant food elements removed by the crop and the fertilizer recommendations based on these figures. There were no orchard experiments by which to check up the information thus noted. Indeed, fertilization of citrus fruits at that time was not carried on with a background of scientific data for guidance.

The situation today is entirely different. The Rubidoux experiment of the University of California was started in 1906 and is now in its nineteenth year. Other experiments of the university have been maintained for shorter intervals, but some of them now cover a considerable number of years. Different experiments are being conducted in various parts of the State. Experiments begun at Chaffey in Ontario in the fall of 1915 are now rounding out the eleventh year.

There has been a changed attitude toward experimental work in general on the part of the growers of citrus fruits. Branded at first as "impractical" and "theoretical," these experiments are now coming to be appraised by the growers as exceedingly trustworthy guides for determining fertilizer practice.

For several years the young grove of the citrus experiment station at Riverside, on the Box Springs road site, has furnished a splendid example of what could be done in the development of a citrus property through the use of organic matter grown between the trees. This young grove is now nine years old. At a recent meeting of farmers, Gordon Surr of the station pointed out that during these nine years the total cost of this young grove, including cost of land with water, preparation of land, original cost of trees, annual application of water, cultivation, pest control, and all other items of expense excepting interest and taxes, amounted for the nine years to a total per acre of $1171.64. During the same time the income from the sale of oranges and of black-eye beans (grown between the rows during the first two or three years after the trees were planted) amounted to $1106.39, leaving a total cost for the trees during these nine years of an amount equal to only $65.25 per acre. A remarkable showing!

THE VITAL FACTORS

As a result of these experiments in fertilization it has been shown again and again that nitrogen and organic matter constitute the vital factors in any fertilizer program for the soils of Southern California. There have been, of course, slight modifications of these general conclusions, and other factors have been emphasized from time to time. For instance, there is some evidence that small quantities of phosphorus may contribute to increased yields. The evidence seems quite certain that in years of light rainfall, such as those of the two or three seasons through which we recently passed, there is a tendency for nitrates to accumulate in the soil, creating a condition which may call for some modification of fertilizer practice. There is an increasing inclination on the part of farmers to have their soils tested for nitrates at frequent intervals. As a result we will unquestionably have in the near future a very greatly increased fund of information on this subject.

Dealers in fertilizers of various kinds will point to this or that individual grove as proof positive of the merits of the particular fertilizer they have to sell. There is no question that citrus fruits can be successfully grown with many different kinds of fertilizers provided always that the fertilizer program makes provision for the two essentials already mentioned—nitrogen and organic matter. But one of the essential questions connected with any fertilizer program is that of cost. The writer recently gathered information regarding the cost of a ton of nitrogen from a number of different sources. Please note the reference is to "a ton of nitrogen," not "a ton of fertilizer." A ton of nitrogen from nitrate of soda, for example, would mean approximately six and two-thirds tons of the nitrate of soda. A ton of nitrogen from blood analyzing 13 per cent would require about seven and one-half tons of the material. The figures which follow are for sufficient fertilizer material to furnish one ton of actual nitrogen.

It was found in this study that a ton of nitrogen in the form of sulphate of ammonia would cost approximately $375, while in the form of a complete fertilizer analyzing 4-8-6, this same amount of nitrogen would cost more than $1300. Here is a range for the same amount of nitrogen of more than $900. Other materials come between these two extremes. A ton of nitrogen from nitrate of soda cost approximately $400; from nitrate of lime, over $500; from cottonseed meal, approximately $600; from 8-8 tankage, more than $700. The complete fertilizer, of course, was relatively high in cost because to the original cost of the nitrogen is added that of phosphoric acid and potash, as well as a charge for mixing.

WHAT EXPERIMENTS SHOWED

It may be urged that while some of these materials cost more they give increased returns. The results from the Chaffey fertilizer experiment this year dealing with that point are illuminating. In the discussion which follows, those plots are selected from the Chaffey grove which received one-half of their fertilizer in the form of barnyard manures and one-half in the form of the particular fertilizer under investigation. There were five plots.

The first received its fertilizer one-half in the form of complete fertilizer and one-half in the form of barnyard manure; the second, the tankage plot, received its supply one-half from tankage and one-half from the barnyard; the third had all of its fertilizer from the barnyard; the fourth received one-half from sulphate of ammonia and one-half from the barnyard; the fifth received one-half from cottonseed meal and one-half from the barnyard. In each case every tree received a total of two and one-half pounds of nitrogen. After deducting in each case the cost of the fertilizer, it was found that there was a wide variation in the income from each of the different plots. The data which follow bear this out very conclusively.

The income per tree this year from the "complete" plot, above the cost of the fertilizer, was $1.64. The income from the tankage plot was somewhat higher, to be exact, $2.25 per tree. Barnyard came next in the series with an income of $3.14. The value of the fruit on the sulphate of ammonia trees, above the cost of fertilizer, was $3.49. In the cottonseed meal plot the income, after deducting fertilizer cost, was $4.40. This shows a range extending from $1.64, in the case of the complete, to $4.40 in the case of the cottonseed meal plot. In other words, after paying for the cost of the fertilizer, cottonseed meal produced almost three times as much in actual money as did the complete trees.

These figures are based on an assumption of 3.4 cents per pound for the fruit, an assumption which will not be very far from the actual returns as shown by the packing-house figures. Of course, the question naturally arises as to the quality of

(Continued on Page Fourteen)









Some Orchards in the Moreno Valley.

At left is one of the early plantings of Valencia oranges with walnuts along the roadside; a young pear tree, heavily loaded with fruit on the Scarborough Ranch is shown in the oval, and on the right are five-year-old walnuts interplanted with grapes. Below is a young walnut grove planted to potatoes between the rows on the Nelson Ranch.

Hope Hovers Over Moreno Valley Again After Years of Disappointment

By R. R. BENSON

RIVERSIDE.—Some thirty-six years ago the bird of agricultural promise hovered over Moreno Valley, when the extension of the Big Bear irrigation project was conceived, and even alighted for a brief visit, during which some scattering orange and olive groves were set out. Then the bird took flight and soared away to the north over parched and ragged hills to Redlands. The dry years of the early '90s left too little water in the Big Bear reservoir to allow of any extension of the ditch to Moreno.

The Moreno Valley's broad acres are deep and fertile in general, with an occasional wave uprolling over some granite outcrop and rising gently to the north and west where Moreno Hills and Box Springs Mountains form divides between San Timoteo Canyon and the Highgrove watershed of the Santa Ana River. But, as with other Southland projects, water has been the "sine qua non" of Moreno Valley.

The first hope of watering Moreno was awakened as early as 1880 when the State Engineering Department authorized a survey of Bear Valley as a possible reservoir site. The report of the survey was favorable and evinced a careful and thorough study of the formation and its practical possibilities. It said:

"This valley has the appearance of once having held a (natural) lake whose water at an elevation of 135 feet above its bottom overflowed at the east end into the head of a canyon which leads away into the Colorado Desert. Now, however, we find a deep and narrow rockbound gorge leading out of its other extremity and joining the canyon of the Santa Ana River about ten miles above its outlet into San Bernardino Valley. The bottom plane of the valley is twelve miles long and varies between a few hundred yards and a mile in width. Its lower end is narrow and rockbound, then a couple of miles above the damsite it opens into a couple of beautiful meadows whose level plains, 700 to 800 acres in area, are thirty to forty feet above the outlet, and at the upper end of the valley is another such flat covering about 800 acres and twenty to thirty feet higher."

Actual construction on a dam followed a visit to the valley by F. E. Brown, a young civil engineer, and his partner, Hiram Barton, in 1883. They secured 4500 acres for their reservoir, 3800 from Los Angeles owners and 700 from the Southern Pacific Railway, and organized the Bear Valley Land and Water Company, with a capital stock of $360,000 held by eleven subscribers. It was incorporated in San Bernardino. Excavation began in September of the same year. In 1884 it was brought to its full height, 64 feet. It was of the single-arch type and was built of granite blocks laid in cement mortar. It cost $75,000.

Distribution of the impounded water was effected through the purchase of a half-interest in the North Fork Canal Company, with water and ditch rights at the mouth

(Continued on Page Fourteen)

Winter Poultry Show Dates Are Set

At a meeting of the Greater Southern California Poultry Association held recently at Los Angeles, the following officers were elected: W. Vaughn Scott of Los Angeles, president; Paul E. Kennedy of Pomona, vice-president; Henry H. Mumford of Los Angeles, secretary-treasurer. The executive and show committee is composed of J. Will Blackman of Los Angeles, chairman, Albert George Sly, George L. Ashton and W. B. Merwin of Los Angeles and George C. England of Inglewood.

The dates for the coming Los Angeles winter poultry show have been announced as November 30 to December 5 inclusive. No place for holding the show has been selected as yet, but it is announced that it will be centrally located and in keeping with the high standard set by previous exhibitions.

Poultry Raising in the Southland

There are certain factors which especially support the business of poultry raising in Southern California; the climate favors production and the growth of green feed all the year around, and the continued growth of Los Angeles and other smaller cities here furnish a wonderful market. This is the introduction, in brief, to a little booklet issued by the agricultural department of the Los Angeles Chamber of Commerce. So many inquiries regarding poultry conditions here are received by the Chamber of Commerce that it has prepared the pamphlet as a blanket answer to most of them.

The booklet is inclined to encourage entrance into the business by more people, on the basis that from an economic standpoint the section ought to produce enough eggs at least to feed its own people. Before 1916 the poultry industry was comparatively small and large quantities of eggs were imported. Later came a time when the Southland exported a few carloads of eggs, but while the industry has grown steadily, the population has grown still faster. In 1925, the Los Angeles market received 458,458 cases of eggs from California points, 82,048 cases from Idaho, 24,052 from Oregon, 15,713 cases from Utah, 5018 cases from Washington, 3526 from Colorado, 3015 from Montana, 2765 from Texas, and 2464 cases from Arizona, Kansas, Nebraska, Illinois and New York.

Land well adapted to poultry raising, the booklet states, may be bought for from $400 to $1200; the cost of buildings will run at about $1.25 per hen on an average; the cost of laying stock will average $1.25 per hen, and the profit above feed cost averages from $1.50 to $2 per hen, with a net profit per hen of from $1 to $1.50. The land usually devoted to a poultry ranch here is from two and a half to five acres, and to make a living the poultryman should operate with 1500 to 2500 laying hens, it is pointed out.

The booklet touches on the meat poultry business and devotes several pages to turkey raising.

FRUIT ECONOMIES STUDIED

VISALIA.—Perhaps no department of the Tulare County Farm Bureau is more active than the deciduous fruit division. A study of peach production economics is in progress and promises to be valuable to the growers. Twenty-five records on cling peaches are being kept over a period of three years, showing all the factors in the cost of production. Eight pruning demonstrations are being planned for the coming fall and winter, with two pruning tours in contemplation. Two surveys have been started on shipping plums, to show the relation of thinning to the quality of crop. Four soil moisture meetings and one on pest conerol will be held during the present season. Six thinning meetings have been held for deciduous grapes.

New Course Announced

A new professional course in agricultural engineering has been established in the university of California. A new building for the division is being erected on the University Farm at Davis. Prof. L. J. Fletcher is in charge and states that considerable interest has been shown already in the course, he says, to provide training in engineering fundamentals together with such agricultural subjects as will enable the student to apply engineering principles to rural problems.

ELIMINATING GUESSWORK

(Continued from Page Three)

fruit from the different plots. Each of these plots has been graded separately for several years and records have been kept of the grades each year. There is not a great difference in the case of the different plots, but what difference there is would tend to make the margin even wider than that indicated in the figures quoted above. That is, the quality of fruit on the plots receiving cottonseed meal has always been equal to if not a little better than the quality of fruit on the other plots, and the quality of fruit on the complete plot has not in any case been superior to that of the other plots.

It is interesting to notice a comparison of cottonseed meal with barnyard manures. At prices prevailing this year, that is, of $39 and $40 per ton, cottonseed has apparently been fully as cheap as barnyard at $4.75 a ton; or, if sold on the unit basis, it has apparently been as cheap as manure selling for $5 per unit of nitrogen and 5 cents per unit of organic matter. The yields in the two cases have not been materially different, but what difference there has been has on the whole been slightly favorable to cottonseed meal. For example, while the net income from that plot fertilized by barnyard and cottonseed meal quoted above has been $4.40, the net income per tree from the fruit fertilized by cottonseed meal alone has this year been $4.88 per tree.

COST VITAL FACTOR

In making sweeping statements of this sort regarding the merits of any one material as a fertilizer, two things must be kept in mind: First, the figures are for 1926 only; second, one very essential consideration is that of cost. If cottonseed meal next year should be materially higher in price than it is this year, then the statements that are here made with regard to it might be entirely changed. But that simply emphasizes the general proposition that in deciding on the purchase of one fertilizer material as against another, cost must always remain an important factor in the final decision.

The elements which enter into cost constitute a subject for study in themselves. The question of supply and demand, of course, always has an exceedingly important bearing on it. Because of that fact the price of cottonseed meal is liable to fluctuate from year to year. Because of that fact, also, the price of sulphate of ammonia will probably continue to remain low for some time to come, as it is a by-product in the refining of iron ore. The time when the order is placed is also a determining factor in cost. When fertilizers are being purchased by large numbers of persons for immediate delivery, the price is liable to be somewhat higher. Whenever schemes are devised whereby financial risk is reduced to a minimum, sellers can afford to take less profit. There is no question of the fact also that dealers can afford to make better prices for materials in large than in small quantities. It is, therefore, always a good idea when growers can agree in general on material which they wish, to pool their purchases. The writer realizes that purchases for 1926 will practically all have been made before this article is read; but this is exactly the time to begin to think about next year.

MORENO VALLEY

(Continued from Page Three)

of the Santa Ana River, and the taking over of the South Fork Canal Company. An agreement was made with the Redlands Water Company to extend the South Fork ditch to Lugonia, Redlands, and, possibly, Moreno. This brought the dove of promise, but the water did not follow, and the old brick buildings which still stand at the Moreno crossroads on the Riverside-Banning highway are mute monuments of unrequited hopes fostered in 1891.

The present Bear Valley multiple-arch dam was completed in 1912, with its crest 28 feet above the top of the old structure. But the increased capacity of the dam was absorbed in the growth of the Redlands district. Moreno remained a vast hay and grain field. However, the orange groves were not neglected and today the orange area, though small, has been isolated from pests and diseases and the growers boast great economy in production.

In 1919 the Moreno Mutual Irrigation Company was organized at a mass meeting of landowners. Seventy acres were secured on the old Singleton ranch in San Timoteo Canyon and five wells were driven. Pumps give a maximum flow of 500 inches, and water rights on 3000 additional acres of water-bearing land indicate the possibility of increasing this flow. A contract was let for the completion of a pipe line from the wells to the valley in August, 1926, and the extension of the distributing system is to be effected through six or eight miles of concrete mains and laterals.

During the last two years permanent improvements have been made along the Moreno highway. About 300 acres have been set to walnuts and the trees are thriving. On the Nelson ranch forty acres have been planted to walnuts and this tract is being intercropped to potatoes. This year the crop is estimated at 125 sacks to the acre. Another young walnut grove is interset to grapes.

Indications point to a sound, substantial growth in Moreno Valley. The water system now under construction will irrigate a considerable acreage, and the bird of promise seems to be giving signs of returning again, accompanied by the most important of the whole flock, the bird of fulfillment.

Former Alaskan Finds Gold in Berries

COSTA MESA.—"There is gold here, in berries and other crops, even as in Alaska," says Louis F. Rochat, who with his mother is growing blackberries on 25 acres in Costa Mesa. He should know, for he landed in Dutch Harbor in 1901 and stayed in Alaska for twelve years. His experiences there were extremely interesting. He says he was well acquainted in his "sour dough" days with Rex Beach, whose books he enjoys greatly, as he recognizes the originals of many of the characters in them.

One of the memories he cherishes of the Alaskan country is of the flowers. The three-month summer in the "north country" is a blaze of color, for time is short and plant life there enjoys continual sunshine day and night and grows with amazing rapidity. Mr. Rochat has brought his love of flowers south with him, and maybe his experiences in the gold rush have made him enjoy doing difficult things. For recreation in leisure hours he grows roses, specializing in the yellow varieties because, he says, they are hardest to keep pure in color.

He came to Costa Mesa two and a half years ago, and credits common sense for achievements on his land. First he had an analysis made of his soils, so that he would be aided in determining what would grow best. Then he laid out his tract carefully and leveled it. He made his preparations before he began cultivation, he says, not because he had learned agriculture by experience (for he knew nothing about it) "but because that seemed to be the proper way to do anything."

His principal crops consist of blackberries, loganberries, blackcaps, red raspberries, dewberries and strawberries. Berries begin to bear in their second year, and he says they will yield satisfactorily for nine years. This year he picked the first berries on March 17. Some varieties continue to fruit until the middle of August. Early berries bring a good price. He marketed his first at a large hotel in Pasadena for $10 a crate, but as other fruit arrived, the price dropped.

Mr. Rochat says that the spirit of co-operation is vital for the farmer. By working together, by using common sense and by having a willingness to learn, he says, the growers will win with berries as with other crops. His mother believes that vision is also something a farmer needs. She says:

"When we first came here I couldn't see anything but sand, but Louis saw just what the place would look like after years of labor, and that vision is being fulfilled."

RABBIT MEN MEET

POMONA.—H. Richard, vice-president of the local branch of the Associated Rabbit Breeders of Southern California, presided at a recent meeting of the organization, at which plans were made for enlarging the rabbit show at the Los Angeles County Fair. The association will enter a winter show at the annual meeting of the American Rabbit and Cavy Breeders' Association at Anaheim in December.

PEACHES ARE DRIED

SHAFTER.—Peach drying is under way on the Sill and Jones Ranch near this place. Forty women are employed in cutting, and thirty-eight men are busy picking and handling the fruit. One day's cutting is said to have disposed of 20 tons of peaches. It is said that by the end of the drying season 500 tons of fresh fruit will have been cut and dried, which will amount to about 100 tons of the dried product. Prices on dried peaches are reported to be very good this year.

WANT CLASSIFIED ADS

Ads running less than 4 consecutive times, 10c per word.
Ads running 4 to 12 consecutive times, 8c per word.
Ads. running 12 or more consecutive times, 7c per word.

Each number and initial, including name and address, counts as a word and must be paid for. No classified advertisement accepted for less than $1. New ads. change of copy and cancellation must be in our hands eight days preceeding date of publication. All copy for classified should be addressed to:

FARM & ORCHARD ADV. DEPT., Times Building, Los Angeles, California.

POULTRY

YOUR OPPORTUNITY—MY TRAPNESTED White Leghorns, Keeple stock, over half sold. Must sell all, account city expansion. 300 breeding hens with records 175 to 269 eggs per year. 350 pullets trapnested, making excellent records. Twenty cockerels, right age for fall mating. Prices reasonable. R. E. Wickersham, 1070, Cypress Ave., Burbank.

BABY CHIX—HATCHING EGGS

OUR CHICKS BRING DAILY PRAISE—"Best ever;" "Largest, finest;" "Raised 95%;" "Two months weigh 2½ lbs.;" "Laying 75%." Two strains—meat, laying. Leghorns, Rocks, Reds, Anconas, Minorcas, Wyandottes, Ducks, Turkeys. Capacity 100,000 chicks off twice week. Reduced, booked ahead. ELECTRIC HATCHERIES, Station K, Box 87, Los Angeles.

"WHITE LEGHORN CHIX. Farm Bureau Accredited. 38 successful years of breeding and hatching behind our stock. Experience counts. Send for literature and new price list. Transportation prepaid, no deposit required, and safe arrival guaranteed.
SALES' HATCHERY PETALUMA, CALIF.

WHITE LEGHORN BABY CHIX—Farm Bureau accredited. We prepay all express or parcel post charges, and guarantee 100% safe arrival. Write for prices and interesting literature. THE PIONEER HATCHERY, 410 Sixth Street, Petaluma, California.

I. X. L. WHITE LEGHORN BABY CHIX are bred for vitality and productivity. All Farm Bureau Accredited Chix of Grades "AA" and "AAA." Write for attractive prices and free literature. I X L HATCHERY, Petaluma, Calif.

POULTRY EQUIPMENT

CHARTER INCUBATORS on easy payment plan. Small deposit down, balance monthly payments. Incubators on hand for quick delivery. Gas or oil regulators for other incubators. Personal service with every sale. Colyear Warehouse, 416 So. San Pedro, Los Angeles, or Charter Incubator Co., Santa Cruz.

CHICKEN AND FENCE WIRE—2 ft., $2.35; 3 ft., $3.20; 4 ft., $4.25; 5 ft., $5.25 6 ft., $6.40 per roll 150 ft., Nails, $3.60 100 lbs. Hardware and Tools of all kinds. CARTER HARDWARE CO., Cor. 1st. and Los Angeles Sts., Los Angeles

LIVE STOCK

DUROC-JERSEY HOGS for sale. These pigs are from champion show animals and of the finest breeding. Write us if you want the best. HARRISON STOCK FARMS, Woodland, Calif.

FERTILIZER

FAMOUS decomposed Marine Shell Lime "D.M.S." from your dealer in small quantities, from us in 6 tons or more. TORRANCE LIME AND FERTILIZER CO., Torrance, Cal. Phone 31-J. Don't Merely Say LIME, Say D.M.S. LIME.

FERTILIZER—Cow, 100% pure. Guaranteed to beautify lawns. 7 100-lb. sacks for $4.50, or $1.50 a cubic yard delivered. Phone OLympia 1214.

NURSERY STOCK

IRIS TINGITANA—For the first time since the embargo domestic planting stock of this beautiful early iris is now available without the restrictions of special permit. First size at $18.00 per 1000, second size $8.00 per 1000. Special prices in quantities. A splendid opportunity to start on iris growing. H. A. HYDE CO., Watsonville, Calif.

FARM IMPLEMENTS, MACHINERY

FEED CUTTER, $19. Engine, 2½-H.P., $80. Sprayer $6. Buck Rake $32. Mower $35. Bean Thresher $150. Tractor Plow $88. Harrow $12. All new. Also used. Write or call. Free parking. Estab. 1892. ARNOTT & CO., INC., 114 South Los Angeles St.

RABBITS

HUNDREDS of Californians are now making double profits with "Golden West" Chinchillas, white giants and other fur rabbits. Send for guaranteed market offer with full particulars or visit our mammoth fur rabbit farm. GOLDEN WEST FUR FARMS, 140 E. Duarte Rd., Arcadia, Cal.

RIVERDALE FUR FARM — CHINCHILLAS, LILACS, WHITE FLEMISH, and all kinds of Fur and Meat Rabbits. Main Office, 127 East 84th Place, Los Angeles, California. Open evenings to visitors. Breeding ranch at Wineville, California.

FORTUNE IN FUR RABBITS—Good breeding stock and substantial market assures your success. Booklet and market plan free. PACIFIC FUR CO., 8634 S. Figueroa.

CIGARS, TOBACCO

CIGARS FROM FACTORY—Cuban Twisters, 5-inch Long Filler, $1.00 for 25. Cigar clippings, 65c lb. Frank Miller, 1208 West 8th St., Los Angeles, Calif.

SPECIAL SALE—Homespun tobacco, smoking or chewing. Satisfaction guaranteed or money refunded. Four lbs., $1.00; twelve, $2.25. Pipe Free. United Farmers of Kentucky, Paducah, Ky.

FRUIT

WANTED—ORANGES AND GRAPEFRUIT. HIGHEST CASH PRICES PAID FOR FRUIT ON TREES. BEGGS BROS. FRUIT CO., 708 CENTRAL AVE., LOS ANGELES. TRinity 8876.

HOUSE PAINT

"BLUE BOY" Brand HOUSE PAINT, Superior Quality, $2.65 per Gal. Express prepaid on 5 Gals. or more. BOYLE PAINT CO., 3214 Whittier Blvd., Los Angeles, Cal.

MISCELLANEOUS

FOR SALE—CARDBOARD PAPER STEREOTYPE MATS—Excellent as tree protectors or for lining sheds and cabins, also for use under orchard heaters to keep leakage of oil from soil. Price $1.00 per hundred. Size 18x22 inches each. Phone or write Purchasing Dept., The Times, 1st and Broadway. MEtropolitan 0700.

BABY CHICKS
"DEPENDABLE" Reds, Rocks and Leghorns
Every Sunday.
Also Pekin Ducklings.
Chicks Any Age.
ARTESIA HATCHERY
Artesia, Calif.



White Laced Reds
Some wonderful cockerels and young pullets for sale. REAL CORNISH TYPE. Also plenty of eggs for sale at reduced prices.
KOEHLER'S CORNISH RANCH
H. R. Koehler, Prop.
102 So. Magnolia Ave. Burbank, Calif.
R. 2, Box 1370

Cleaning Up on the Summer Crop of Poultry Pests







Spraying poultry houses thoroughly with a good disinfectant is necessary, and especially is it needed in warm

The Present Status of the Avocado in the Horticultural Scheme

JUST as "Sunkist" is a name denoting quality in California citrus fruits so, it is intended, will "Calavo" mean standardized quality in avocados. For during recent months, the California Avocado Growers' exchange has selected this combination of the names California and avocado as the trade mark of its product, and henceforth will stamp the word on each fruit of the quality kind that it handles.

George B. Hodgkin, secretary-manager of this organization, recently made some interesting remarks before the Los Angeles Realty Board on the present status of the avocado in the horticultural scheme of things. Mr. Hodgkin's address was illustrated with lantern slides.

"Whenever possible the fruit is shipped by refrigerator express and when so shipped, after being properly selected and packed, always arrives in satisfactory condition. Experience has shown however, that there is a vast difference in the keeping quality of the different varieties of avocados. Some of the thin skinned varieties will not stand shipping at all, while others will stand it for a number of days. Some varieties will keep for a week or ten days after they are ripe, while others will keep for a month or more. The Fuerte variety, which is the one that is being planted most extensively at the present time, will keep for a month after it is ripe. The Fuerte is a medium sized fruit, pear shaped, with a smooth green skin. The tree is a strong grower, and is a heavy bearer. The fruit is of excellent quality. The Fuerte is a cross between the Mexican and the Guatemalan varieties. The Mexican variety is the hardiest of the avocados, and will stand a temperature of 20 degrees above zero without injury. The Guatemalan variety will stand a temperature of 28 degrees above zero without injury. The Fuerte will stand a temperature of 24 degrees above zero without injury. The Fuerte is a cross between the Mexican and the Guatemalan varieties. The Mexican variety is the hardiest of the avocados, and will stand a temperature of 20 degrees above zero without injury. The Guatemalan variety will stand a temperature of 28 degrees above zero without injury. The Fuerte will stand a temperature of 24 degrees above zero without injury.

Grows Produce Used by Soda Workers

LONE PINE.—A well-balanced Owens Valley farm is that of B. H. Bonham, who finds a ready market for all he can produce at Lone Pine and at the soda manufacturing camp of Keeler on the east side of Owens Lake. This plant is one of a number that have been harvesting raw material for soda products from the salt encrustations

---

Farm and Orchard Magazine
Devoted to the multiform agricultural interests of the great Southwest and issued every week with the world's biggest Sunday newspaper.

EDITED BY HAROLD M. FINLEY

Communications from practical farmers, ranchers, stock raisers, poultrymen, gardeners and others engaged either in a large or small way in the vital work of food production are gladly received.

Good clear photographs of interesting farm and garden activities are always welcomed. The Los Angeles Times Farm and Orchard Magazine is the only farm journal in the West printing illustrations in the incomparable rotogravure process.

From Florida

WITH a frankness that commands admiration, the Better Business Bureau of Miami is gunning for the real estate concerns selling worthless or grossly overpriced Florida lands by various and devious methods. The bureau has issued pieces of paper of the size and general color scheme of a currency bill and labeled "Bogus," with the recommendation that they be used to buy the many worthless investments offered. These "bills" are being widely distributed in other States. Along with the "stage" money the organization is giving some sound advice in these words, "Before you invest, investigate!"

There is plenty of worth-while land, honestly priced, to be had in Florida, the bureau points out in its literature, and the time has come to warn the world against the unscrupulous sharks who are so willing to cloud the State's fair name by exploiting other kinds. The bureau is going farther and condemning the promoters who deal in half-truths by misrepresenting the possibilities of production or income on parcels of land which, while perhaps good enough in themselves, are too small or otherwise unsuitable for the purposes advertised. The sincerity of the movement that has thus been so fearlessly launched is apparent.

The business men back of it are unquestionably doing their State a real service. Crooked exploitation, permitted to go on indefinitely, would have given Florida a black eye from which it would have been a generation recovering, and events now being reported from the section reveal too plainly that great harm has already been done by the faking land boomers. Florida is likely to have a headache for some time as a consequence of its spree of the last few years, but it will get back on the sound basis of deserved prosperity the quicker for the actions of responsible thinking folk like the Miami business men.

There are exploitation projects in California, it must be admitted, that will bear the closest watching and it is gratifying to know that the Los Angeles Chamber of Commerce and other responsible business agencies are alert to that fact. There may come a time when the Miami plan could be used to advantage here.

The big thing that sticks out in the Miami bureau's sound advice to the public is the earnest admonition to every would-be buyer to investigate before he puts up any money. It is the old common-sense injunction to "look before you leap," and there would be a few million less heartaches in the world if all humanity had been heeding it. God gave people brains to think with, and there is no stranger thing in human experience than the fact that so many do not use them for that purpose. If every investment in lands, in Florida, California and everywhere else, were the result of careful investigation, a greater national prosperity would unquestionably be ours. There is no sense in most of the economic waste and loss that comes from blind plungings into this and that and the other scheme cooked up by crooks or get-rich-quick promoters.

Misnamed Insects

WE MUST not be deceived by the names given to our insect pests. Just because we call one a corn-ear worm, and another a tomato worm is no sure sign that these creatures will stay on corn or tomatoes and not touch, taste and handle anything else in the garden.

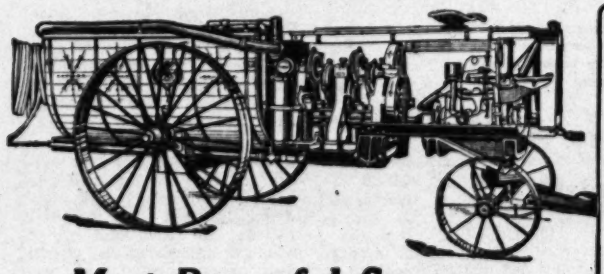
Back in Georgia the corn-ear worms are reported to have practically destroyed a crop of peaches on 4000 trees. The orchardist grew a crop of vetch in his orchard and did not turn it under soon enough. The worms took vetch for their breakfast food, climbed up into the trees and devoured the green peaches for dessert and then, still unsated, started out to dine in other orchards near by.

Many of our pests are almost omniverous. They may prefer the plant after which they are named, but if that particular favorite of their dietary is not handy, they aren't going to starve. They learn to like other things, and acquire new tastes readily.

There is only one safe way to deal with a pest and that is to exterminate it if possible.

Check Enzymes' Action

Enzymes exist in all fresh fruit and vegetables. These agencies bring about normal ripening and, unless checked, cause final decay. The heat of cooking and canning stops their action. In addition, minute bacteria in the air cause spoilage if allowed to work unmolested on vegetable growths. If they are all killed and the product is sealed within a sterile, air-tight container, no spoilage occurs. Choosing fresh fruits and vegetables for canning, processing (heating sufficiently to kill bacteria) and air-tight sealing are the three steps in successful home canning.



Most Powerful Sprayer Ever Built

"BEAN Super-Quad"

Designed especially to meet the requirements of citrus and walnut spraying. The very latest and best development in big-capacity, high-pressure outfits. The Super-Quad delivers.

20 to 40 Gallons a Minute at 400 to 600 lbs. Pressure

The pressure at the nozzles is the pressure that counts, and the Super-Quad delivers the highest pressure at the nozzles. Extremey husky and strong throughout, with built-in Super-Pressure Regulator, BEAN Special Four-Cylinder Porcelained Pump, steel drive shaft supported on three extra long bearings, and the BEAN-Ford Engine for dependable low-cost power.

For full information, see your nearest BEAN Dealer or write direct to BEAN SPRAY PUMP CO., 257 W. Julian St., San Jose, California.

Dixon, Griswold & Co.
140 N. Los Angeles St., Los Angeles

M. Eltiste & Co. Orange, Santa Ana, Anaheim
Foothill Supply Co. Glendora
Ott Hardware Co. Santa Barbara
Cope Commercial Co. Redlands
Santa Paula Hardware Co. Santa Paula

BEAN Super-Quad Features

Super-Quad Pump with permanently porcelained cylinders and no stuffing boxes or stuffing-box troubles.

BEAN-Ford Engine, the sturdy Ford motor with special BEAN adaptations for sprayer use, and parts available everywhere.

Trouble-less Ball Valves with threadless cover and removable and reversible seat.

Eccentrics instead of cranks, reducing the wear to a minimum.

BEAN Super-Pressure Regulator—which gives perfect control and holds the pressure exactly where you want it.

Low-down construction, with tank load mounted on underslung axles over 54-inch wheels for easy starting and easy hauling.

BEAN Underneath Suction and Removable Strainer, which prevents air-lock, allows liquid to flow to pump by gravity, and enables you to empty the tank in a few seconds.

Farm News of the Great Southwest

DOWN-TO-DATE REPORTS FROM TIMES CORRESPONDENTS

HEMET.—The Hemet City Council has passed a resolution of intention to purchase twenty acres of land adjoining the 40-acre peach orchard now owned by the city, where the Hemet sewer system empties. The present farm will bring a tidy sum to the city coffers this summer from the peaches and the corn interplanted in the rows. The twenty acres to be bought will also be set out to peach trees, it is understood.

SURVEY UNDER WAY

RIVERSIDE.—The first field meeting of citrus growers interested in the soil moisture survey now being conducted by the agricultural extension service of the University of California through the Riverside County Farm Bureau, and the Citrus committee of the Riverside Chamber of Commence, was held at the Dammers grove in Riverside recently. The survey, with both orchard and laboratory tests, will extend over a period of two years, and information will be compiled which is expected to be of great value to the entire citrus district in determining the proper handling of irrigation water.

CAULIFLOWER ARRIVES

SAN FERNANDO.—Home grown cauliflower retailing at 15 cents per head is coming on the local markets. The quality of the first lugs is excellent, the heads being large, crisp and white. Several fields adjacent to San Fernando are devoted to growing this vegetable.

TIME TO CUT HAY

PHOENIX (Ariz.).—The Roosevelt Hay Growers' Association is urging alfalfa growers to pay more attention to quality. Farmers are told that too many leave the fields till they are in full bloom before cutting, and that "to be of proper quality hay should be cut just as it goes into bloom." Many farmers believe that they lose weight if they cut too early, but it is asserted by the association that most of the weight is in the leaves, and that after blossoming the leaves shatter and fall and little is left but the stems. A warning is given against rerakings and discolored hay, which should be used at home and not baled for sale. Alfalfa should not, the association declares, be baled while the dew is on it, and the California method of baling at night in the dryest period is recommended.

DEVELOPS NEW TOMATO

POMONA.—L. C. Johnson, who specializes in the growing of tomato plants, has, after three years of experimentation, developed a new tomato variety which he has named the "Pomona." He reports that it produces the fruits in clusters on single stems and is hardy and blight-resistant. He believes that much blight may be prevented by proper irrigation. He keeps his soil moist but does not allow the water to get on the plants themselves.

GOOD PRICES FOR FIGS

DINUBA.—Tulare county's Black Mission figs have been better received on the eastern markets this year than ever before. While Tulare county has about 9000 acres planted to figs, only about 500 of the 5000 acres actually in bearing are set to Black Missions. Shipments of this variety this season were undertaken by the Federal Fruit Company through the California Fruit Distributors. They brought good prices.

RED SPIDER SCARCE

VISALIA.—Red spider on prune, peach, apricot and walnut orchards of Tulare county was very light this year, according to horticultural men. Few orchards had any red spider at all and those where the pest did appear were not badly infested and the pest was quickly controlled. Officials attribute this to extensive control measures during the past two seasons, and the cool spring during breeding time of the spider. However, it is pointed out that growers should not take it for granted that the pest will not appear next year, but should be just as diligent in cleaning up weeds and grass in the orchards and around fences again this coming winter

SHIP FIGS BY EXPRESS

REEDLEY.—Express shipments of precooled Calimyrna figs have started from the Reedley plant of the Stewart Fruit Company. It is expected that the Mission and Kadota varieties of figs will also be handled. A total of 8955 acres of figs is under cultivation in Tulare county at present, with but 4866 acres for the season. In 1924, there were but 700 acres of the fruit in the county. Tulare county growers made $50,000 from dried figs and $175,000 from fresh fig shipments last year, it is stated.

LESS GUESSWORK

MESA (Ariz.)—The Mesa Lettuce Growers' Association has resolved that its product shall not be planted in haphazard fashion on any sort of ground. So next season there is to be a judging of the quality of the soil on which the lettuce is to be grown, and this will be done by William Thompson, a successful grower. The association's pack is to be standardized on the basis of four dozen heads to the crate, a size found most profitable in the market. It has been demonstrated that on rich land an average of 320 crates to the acre of standard lettuce can be produced.

INDICATIONS FAVORABLE

REDLANDS.—Another good year is promised the orange growers, for most of the growers report only a normal June drop and as heavy a crop of oranges setting on the trees as there was during the year just passed, total shipments for which will be well above 4500 cars. The fruit is growing rapidly, for the weather conditions have been good. There will be a good crop of Valencias this coming year, from all indications.

FAIR IN AUGUST

STOCKTON.—The San Joaquin County Fair will be held here August 24 to 29, inclusive. The livestock division is reported well supplied with entries. A big poultry show is assured, according to the officials. A dog show, horse and other features are serving to stir interest. E. G. Vollman is secretary and general manager of the fair.

FINE MILO FIELD

McFARLAND.—The Kraft Brothers' ranch, west of here, has one of the finest, if not the finest, fields of milo in the entire district. The growth is uniform all over the eighty-acre field, broad-leaved and glistening dark green—not gray green and thin bladed as poor corn appears. The heads are large, and already colored deep red and yellow. The Krafts are noted for their fine corn, and last year received $49.00 a ton for the first they cut, which was sold to the Aggeller and Musser Seed Company of Los Angeles. They are looking forward to a good price this year, and if all goes well, will cut a good deal in advance of other growers. Due to the large acreage of cotton, there is not much corn being grown in this district this year.

GOOD PRICE FOR ONIONS

SHAFTER.—Two cars of onions, shipped out of this district recently by the Kern Fruit Company, brought good prices on the eastern markets. One car was filled with crated Spanish Sweets from the ranches of A. Siebert and Dr. Kay and brought a reported price of $3 to $4 per hundred. The other car contained sacked onions and is said to have sold at $2.75 to $3 per hundred. The latter shipment wsa grown by J. J. Siemens. Word from eastern buyers is said to have been that the onions were among the best ever received by them.

HOME MARKET INCREASES

WOODVILLE.—A heavy tonnage of potatoes was shipped this season from the Woodville-Poplar section of Tulare county. It is believed that the total for the season will be 150 cars. Horticultural Commissioner Frank R. Brann is enthusiastic over potato growing in this area. The tubers produced here have been of fine quality and both the outside and home demands have been good. More and more county dealers are using home-grown spuds even as they are using more home-grown watermelons, cantaloupes and lettuce.

MORE VALENCIAS GROWN

PHOENIX (Ariz.)—According to Manager Irving Miller of the Arizona Citrus Growers, the oranges, grapefruit and lemons of the Salt River Valley return the growers about $1,000,000 a year. There is a steady increase in the acreage set to citrus, mostly in small tracts, and a notable turn toward Valencias is reported, although Washington navels, maturing before frost, are still favorites. The Arizona Valencia is exceptionally sweet. About 300 cars of citrus have been shipped during the past season by the association, most of it being grapefruit, while about 75 cars have been consumed locally or were shipped by individuals. One hundred cars of oranges sold readily this season, chiefly in Chicago. The association has a model packing plant here, with an investment of $150,000.

GRAPES RIPEN FAST

POMONA.—The recent hot weather ripened the grapes of San Fernando Valley very rapidly. Tons of grapes will be used for jellies and canned, and many will be shipped for table use. Raisin-drying plants are preparing for a busy season. The crop is reported to be a large one.

The Livestock Bulletin

By ROBERT T. LYONS.

The fair season now imminent will serve as a gauge of the extent to which livestock has actually "come back" in California. While thousands of animals have no representation at the fairs and Dr. J. J. Frey, Chief of the State Bureau of Dairy Control, says that this report is

---

Three dead pigs were removed through her side and the wound was stitched up. On the eighth day thereafter she was doing nicely, the owner reports.

The coming of some forty-five head of pure-bred jerseys at La Loma Rancho on August 11 is attracting a good deal of attention among Jersey breeders along the Pacific Coast. Ferdinand R. Bain, owner of the ranch, has made some notable importations of jerseys recently, and is authority

---

VISALIA.—The officials of the Tulare County Club have adopted as a slogan, "The Largest California Poultry Show for Visalia." November 18 to 20 has been tentatively set as the time for the third annual poultry and dog show to be held here.

J. M. Hadley, General manager; Robert M. Elliott, secretary; R. F. Weatherhead,

Poultry and Dog Show for November

GAINSLEY'S LEGHORN RANCH

Rugged S. C. White Leghorns
TRAPNESTED AND PEDIGREED
Layers of Extra Large White Eggs
R. 1, Box 423 Lomita, Calif.
Redondo and Wilmington Blvd.

SCOTT AND MILLAR
Heavy Production
WHITE LEGHORNS
Exclusive Hatchers and Distributors for Robt. T. Stephen's Accredited Egg Farm.
All chicks hatched in Mammoth Electric Incubators
Breeding Yards and Hatchery at
1445 Kendrick Ave. Gardena, Cal.

Chicken News
BAD IRON SPOON
ONTARIO CALIFORNIA
Don't Gamble For EGGS
World's Best Poultrymen use Old Iron Spoon Balsam. Add it to your Egg Mash.

Whitney's Buff Orpingtons
Sweepstakes prize winners
Buff Orpingtons, Buff Cochins, Bantams, Hatching Eggs from $2.00 to $5.00 balance of season.
Hall-Whitney
3646 Foothill Blvd. Phone Colo. 890.
Lamanda Park California

BABB'S LIGHT BRAHMAS
Leading winners at all the big Southern California shows
Hatching Eggs, Foundation, Breeding and Exhibition Stock.
Visitors Always Welcome
Mrs. Walter A. Babb
Glendale, California
1010 E. Acacia. Phone Glendale 945-W

MOLBY'S RECORD STRAIN WHITE LEGHORNS
TRAPNESTED - - ACCREDITED
Order your chicks from King's Hatchery, Lankershim, Calif., for Fall and Spring delivery.
F. M. MOLBY, Bell, Calif.

$1 000 to $5,000 Yearly
from Chinchilla, French Silver, and genuine imported Fur Rabbits. Quick, easy profits. Guaranteed market plan. Big illustrated book, "FUR RABBIT FARMING," and full particulars free.
Golden West Fur Farms
Arcadia, California.

CHICKS - - CHICKS
WHITE LEGHORNS, R. I. REDS
Booking Orders Now
BISTER'S HATCHERY
18327 Ventura Blvd.
P. O. Reseda, Box X, California

WHITE LEGHORN CHICKS
All eggs set produced here from hens with at least one year in trapnest.
ACCREDITED—Cost a little more but pay.
MUNRO POULTRY RANCH
845 S. Atlantic Blvd., 3 blks. So. of Florence Ave.
Mail Address: Route 1, Box 875, Bell, Calif.
Phone L. A. Exchange OElmore 0354.

Andrews "SHOW ME" Reds
Our Beautility Strain
Some very fine Cockerels and Pullets from pedigreed, trapnested hens. Records 235 to 293 eggs. $5.00 to $7.00 to make room.
320 Chestnut Ave. Phone GArfield 2100

WEAVER'S REDS
"REDS THAT ARE RED"
Hatching Eggs from clear, dark red hens. Heganized to 200 or over. Settings, $3.00, $5.00, $7.50, $10.00 and $15.00. Incubator lots $18.00 per hundred. Fertility guaranteed. Baby chicks 25c ea. or $25.00 per hundred.
E. A. WEAVER
2192 Lincoln Ave. Pasadena, Cal.
Phone Sterling 9624

COULSON'S EGG FOOD
FOR GREATER EGG PRODUCTION
CHICKENS FROM SHELL TO MARKET
Coulson Co
PETALUMA CAL.

He is great who confers the most benefits.—[Emerson.

Chickens Appreciate Good Treatment

By C. V. CASTLE

The wings of the White Leghorn have never degenerated into useless appendages in the long course of breeding for egg production. They have wings and they fly with them. They are regarded by many as "flighty," high-strung creatures, apt to fill the air with frantic pinions at the least unusual noise or motion. While one can put up with nervousness when it is accompanied by big white eggs at a low feed cost, a good many breeders resent the charge with indignation, and declare that their flocks are placid as May mornings.

The behavior of poultry and livestock in general is very largely what the owner makes it. The man who dislikes chickens and is impatient with them, finds that they flee at his approach. The man who regards them with indulgent affection and gentleness, who never throws rocks at them when they get where they shouldn't be and who recognizes their dispositions, finds that his chickens trust him to such an extent that they embarrass him sometimes with their familiarity.

It stands to reason that chickens which are not alarmed, annoyed and made fidigty by sudden disturbances, which are fed regularly and protected from heat, cold, draughts, disease and insect pests, will lay more eggs than those which are subjected to abuse and indifference. Poultry raising is a business, and the man who would needlessly scare his chickens is about as sensible as the manufacturer who would throw grit in his machines or introduce mice among his women workers.

The man who does not like chickens, who has no patience with their vagaries, who will not study their habits and humor them along, should not attempt to raise them. To make a real success of the poultry business, or any other business, for that matter, one must have such a liking for it that he is absorbed by it. Such a man under ordinary conditions and with the application of a little common sense, is almost certain to succeed.



The Two Extremes in the Handling of Poultry.

One flock "goes up in the air" literally "at the drop of the hat," while the other uses the proprietor for a roost.

Poultry Show to Have More Space

VENTURA.—John P. Thille, chairman of the poultry and pet stock department of the Ventura County Fair has reported to the fair board that about 500 square feet more space for the show will be available this year over that of the show of 1925. The board has permitted space in the poultry tent to be sold to poultry equipment and supply dealers.

The Ventura County Fair Association has secured a life membership in the American Poultry Association and this undoubtedly will add prestige to the premiums awarded, and help standardize the conduct of the show.

Costs and Profits of Poultry Sought

VISALIA.—The approximate cost of producing one dozen eggs in Tulare county is now being determined through work carried on by Assistant Farm Adviser M. A. Lindsay, in charge of poultry and livestock work here. Twenty-five poultrymen throughout the country, with flocks ranging from 100 to 2000 hens have been keeping records of their flocks. These records will show the mortality statistics, daily egg production money expended, income from sale of eggs, and poultry and equipment used. All the poultry equipment on the twenty-five ranches was invoiced in April when the survey was opened and will be invoiced again on April 1, 1927, when the records close.

This study is being made in order that the local farm bureau and civic organizations may give exact information to people inquiring about the cost of poultry production in Tulare county. According to Mr. Lindsay, poultry should be kept over a period of five years to become a profitable industry. With the final tabulation of the statistics, the cost of producing a dozen eggs will be determined, as well as information on the cash income from market eggs, hatching eggs, sale of poultry, expenses, including feed, and the cost of setting eggs and poultry, labor, taxes, insurance and interest on capital invested.

Poultry raisers co-operating in the work include W. E. Shuck and A. H. Cundiff of Woodlake; H. R. Bell, G. C. Bornefeld and W. W. Oakley of Orange Cove; O. W. House of Orosi; Mrs. J. C. Pawley, R. A. Freeman and B. J. McCullock of Visalia.

CROP UNDERESTIMATED

DINUBA.—With the crop developing on the vines and picking time drawing near, grape growers of Tulare county are convinced that early estimates of a short crop of Thompsons are incorrect. The crop will be good this season, though not as heavy as that of last year. The quality is declared to be better and the tonnage of raisins is expected to be almost as heavy as it was last year as more growers will hold their fruit for drying this season. However, the shipment of Thompsons and other raisin grapes as fresh fruit to the east will be large, according to the present outlook.

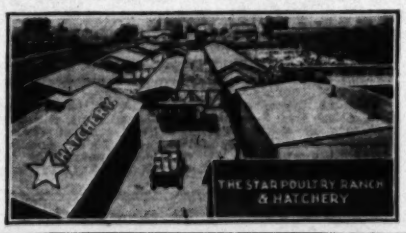
The Foundation for Poultry Success
PCA Dry Mash.
Los Angeles
THE
ACKNOWLEDGED STANDARD
Made by Poultrymen for Poultrymen
Poultrymen's Co-Operative Milling Association
1516 Industrial St., Los Angeles.
Phone TRinity 6176
RIVERSIDE, 132 E. 5th St. Phone 216.
EL MONTE, Railroad & Depot Sts., Phone 187.

PERFECT CHICKS—
Guaranteed Full Count
Exclusive Hatchers for
MOLBY'S ACCREDITED WHITE LEGHORNS
PHELPS PERFORMANCE LEGHORNS
From Mammoth Electric Incubators
Capacity 81,000 Eggs
We retail at hatchery, any amount, utility strain. REDS, LEGHORNS, WHITE and BARRED ROCKS.
KING'S HATCHERY
ROUTE 1, BOX 303, LANKERSHIM, CALIF.
PHONE LANKERSHIM 40-J
Mile west of Lankershim, on Sherman Way

HOLLY HATCHERY
CAPACITY 225,000 EGGS
Established Commercially 1910
White Leghorn Chicks Only.
Announcing Our 12th Fall Season
Chicks Available Aug. 25th, and every Saturday and Wednesday thereafter.
Exclusive distributors of Fred R. and Geo. J. Richardson, Jos. H. Tumbach and L. G. Hack, Oldest Established Breeders in So. California. Chicks from 28,000 Selected Breeding Hens with line bred and pedigreed male lines of 225 and up to 312 eggs. Delivered by our Patented Auto Trucks around your brooder, or shipment by express. See the new Pridaco, Jr. Canopy Oil and Gas Stoves for 800 chicks; price $40.00. We sell and are agents for the Pride of Petaluma Canopy and Ventilating Oil and Gas Brooder Stoves; Lyon Electric Brooders; National Oil Hovers and Powers Gas Regulators. A card brings our circulars.
B. B. HOLLOWAY, West Sherman Way and Sepulveda Blvd.
BOX K. 2. VAN NUYS, CALIFORNIA. Phone 144.

A well-kept lawn is worth the time it takes.

THE STAR POULTRY RANCH AND HATCHERY



At Bridgedale, 2 miles west of Gardena. Mail address, R.D. 1, Gardena, California.
SINCE 1914
Better Hatched White Leghorn Chicks
Farm Bureau Accredited
From selected hens mated with sons of trapnested dams with records of 225 to 300 eggs per year.
NOW BOOKING ORDERS FOR FALL AND WINTER DELIVERIES. $14.50 per 100, $140 per 1000. We deliver lots of 500 and up in 100 mile radius.
Visitors Welcome.

FALL CHICKS
"Superior Strain" S. C. White Leghorns
Now booking orders for fall delivery. First hatch ready August 24. Each Tuesday and Friday thereafter until October 15th. $15 per 100 delivered.
Superior Egg Farm
R. R. 1, Box 153, Anaheim, Cal.
Ranch located at Hansen Station, P. E. Santa Ana line, 6½ miles west of Anaheim.
Incubator Bargains—We have a number of Jubilee and Pioneer machines (540 egg capacity) which we will sell at less than half price. They are good as new and are only being offered so low because we are installing Buckeye Mammoths.

ACCREDITED CHICKS
Fall Hatched White Leghorn Chicks, Farm Bureau Accredited, Grades 2A, 3A and 4A. From Vigorous, Heavy Producing Flocks, properly hatched in our Buckeye Mammoth Incubators. 100% Live Chicks, Full Count, Guaranteed on all shipments.
OUR CATALOGUE AND PRICE LIST ON REQUEST
ESCONDIDO HATCHERY
P. O. BOX 387 ESCONDIDO, CAL.

ACE SQUAB CO.
Successors to Palms Squab Ranch
The Largest Modern Squab Ranch in the World
SQUABS AND BREEDERS
1½ Miles South of Inglewood via Hawthorne Blvd. 1 Block East of Boulevard.
Mail: 10151 Freeman Ave., Inglewood, Calif. Tel.: Inglewood 1120-J
Visitors welcome. Would consider good partner.—Write for appointment.

IS THERE MONEY IN SQUABS? SURELY THERE IS
We will be glad to tell you about squab raising. Now booking orders for youngsters from Jack Fun's world famous strain White Kings. Also guaranteed breeders, Silver Kings, $5. and Carneaux at $3.00. Terms to responsible parties.
WE WILL BUY YOUR SQUABS
GOLDEN WEST SQUAB RANCH
725 Naomi Drive West Arcadia
Huntington Drive to Baldwin Ave., right 3 blocks

Farm and Orchard Magazine
Devoted to the multiform agricultural interests of the great Southwest and issued every week with the world's biggest Sunday newspaper.
EDITED BY HAROLD A. KINLEY

Farm News of the Great Southwest
DOWN-TO-DATE REPORTS FROM TIMES CORRESPONDENTS

Commerce and other responsible business agencies are alert to that fact. There may come a time when the Miami plan could be used to advantage here.

The big thing that sticks out in the Miami bureau's sound advice to the public is the earnest admonition to every would-be buyer to investigate before he puts up

HEMET—The Hemet City Council has ordered that shall not be planted in hazardard tash-

The Present Status of the Avocado in the Horticultural Scheme

JUST as "Sunkist" is a name denoting quality in California citrus fruits so, it is intended, will "Calavo" mean standardised quality in avocados. For during recent months, the California Avocado Growers' exchange has selected this combination of the names California and avocado as the trade mark of its product, and hereafter, will stamp the word on each fruit of the quality kind that it handles.

George B. Hodgkin, secretary-manager of this organization, recently made some interesting statements regarding the present status of the avocado industry in California. "The production of avocados in California is, at present, exceedingly small as compared with the production of any other horticultural crop," he said, "in fact it might be said that Californians are still playing with the avocado business and have not as yet put it on a commercial basis.

"Full grown avocado trees in California can be counted on one hand. There is nowhere in the State a single acre of even half-grown trees. There are however, approximately 4000 acres of this fruit planted at this time and new acreage is being set out as rapidly as trees can be secured.

"Although avocado trees cannot be called mature until they are at least thirty years of age, and 60-year-old trees are probably twice the size of 30 year-old-trees, avocado trees do start producing at a reasonably young age. Some production may be expected on the new orchards from four to five years after planting. Some of the older trees from which new orchards are being propagated, have been known to produce 2000 or more pounds of fruit in a single season.

"But enthusiastic beginners and overenthusiastic land sellers usually multiply the highest known production by the greatest possible number of trees per acre and then by the highest recorded prices, arriving at startling figures. These, if true, would mean that California would eventually produce from present plantings untold millions of pounds of avocados—at a profit. At the present time, however, production is limited to about one-half-million pounds, which will, in the opinion of most avocado experts, be at least doubled during 1927.

"Prices for avocadoes have been remarkably high as compared with those received for other varieties of produce and as production has grown, prices have increased with it. During the first year of its operation, the Exchange with less than 200,000 pounds of fruit, averaged 33 cents per pound. During the second year, with approximately 300,000 pounds of fruit, the Exchange averaged 40 cents a pound, and during 1926, with a probable production of approximately 500,000 pounds, prices will probably average better than 50 cents.

"California avocado growers enjoy a year-round production, varying only from month to month as to type and variety of fruit. A vast number of varieties (there are more than 300) although making a year-round operation possible, tend, however, to make satisfactory marketing next to impossible, or at least very difficult. Varieties, fortunately, are rapidly becoming standardized and the newer commercial plantings are primarily limited to three or four of the commercial best."

STAMPED BY HAND

The California Avocado Growers' Exchange is a co-operative, nonprofit, distributing organization which confines its activities to the wholesalers. To protect not only its members, but the handler and consumer as well, the Exchange is now stamping all quality fruits with its new "Calavo" mark. The stamping is done by hand, as is all of the packing of avocados.

"All operations in the packing-house are by hand, no machinery having been developed as yet to handle avocadoes," says Mr. Hodgkin. Growers pick and deliver their fruit to the packing house in baskets, boxes, flivers, trucks, limousines and by hand. It is not an uncommon sight to see a dilapidated old car loaded with avocadoes parked before the packing-house next to a beautiful limousine, flanked on the other side by a five-ton truck, and all loaded with avocadoes. The fruit is received in the name of each grower and is graded as to variety, size and quality, each one being carefully polished to remove the dust and dirt of the orchard. The best fruit of normal size, good quality, and of unquestionable maturity is placed under the new brand and stamped with the trade-mark name in yellow letters. Each grower is credited with the number of pounds that he has of each size, grade and variety of fruit delivered. The fruit then loses its individual identity as to grower and is pooled by size, grade and variety. Each pool is for a calendar month.

"Fruit for local sale is placed in ordinary California lugs and sold. Fruit for eastern shipment is treated with a special process to prolong its life period and retard softening and is then packed in California avocado lugs. The lugs are divided into three sizes as follows: a special lug, 17 1-2 inches by 13 3-4 inches by 7 1-4 inches, with plenty of air space between the slats and holding two dozen medium to large fruits; a half lug, 17 1-2 inches by 13 3-4 inches by 4 1-2 inches, for one dozen large fruit or two dozen small fruit; a flat, 17 1-2 inches by 11 1-2 inches by 2 3-4 inches, for one dozen medium fruit. Trains are taken in the making of the lugs and the packing to provide for as much ventilation as possible so that the fruit will not heat. Ordinary wood excelsior is used for packing material.

"Whenever possible the fruit is shipped by refrigerator express and when so shipped, after being properly selected and treated, always arrives in satisfactory condition. Experience has shown however, that there is a vast difference in the keeping quality of the different varieties of avocadoes. There is of course, also a difference in the keeping quality of fruit of the same variety, depending on its maturity. The longer the fruit hangs on the tree, the sooner it will soften after being picked. It is necessary therefore, to take the utmost care in selecting mature fruit that will not soften during transit."



Productive Patch.

B. H. Bonham, Lone Pine farmer, plowing his acre vegetable plot.

SELECTION IMPORTANT

One of the greatest difficulties met with by the organization is the selection of mature avocadoes, Mr. Hodgkin declares. The avocado growers have been working several years on this problem, enjoying the co-operation of the University of California and the United States Department of Agriculture, culminating last year in the inclusion of the avocado in the California Standardization Law. In language understandable to the layman, this law makes it illegal to sell immature avocadoes, and says that to be mature, avocadoes must contain 8 per cent oil. This is determined by chemical test.

Mr. Hodgkin says that some authorities consider this law entirely too liberal, as most varieties of avocadoes grown in California contain from 15 to 30 per cent oil. He declares that the difficulty with the standardization problem is the inability of the average grower, dealer or inspector to determine which avocadoes will pass the law. For this reason, the exchange has been forced to make frequent chemical tests and has adopted a much higher standard for maturity of all fruit stamped with the exchange trade-mark.

MARKETING PROBLEMS

Regarding the marketing of avocadoes, Mr. Hodgkin says:

"Occasionally it is necessary to store fruit for later sales and when this is done, the temperature has to be watched carefully. Most avocadoes can be stored safely for one or two weeks at a temperature of forty-five degrees. Some varieties, however, will stand 40 degrees but most can be spoiled by too low as well as by too high a temperature. The exchange confines its selling activities to the wholesalers. In markets outside of Los Angeles, it handles most of its business through brokers. In most cases the brokers obtain orders from the wholesalers in their markets and the fruit is then shipped direct to the later, f. o. b. shipping point.

"Approximately one-third of the fruit was shipped out during the season of 1925 and indications are that a much larger percentage of fruit will be shipped during the 1926 season. New outlets are being developed rapidly in the East and Middle West. For advertising the Exchange depends very largely upon window cards and upon recipe leaflets and bags printed with recipes. An effort is made to distribute one or the other of the latter for practically every avocado that is sold.

"On some markets avocadoes are sold by the pound, but in others they are sold by the piece or dozen. The exchange, however, converts all sales into pounds before liquidating to the growers. On the Los Angeles market, avocadoes are handled by practically all dealers and can be secured at most fruit stands in all sections of the city.

"The increased consumption of avocadoes has been gradual and sound, based on the knowledge of how to properly soften and serve the fruit; and on the experience that avocadoes are nourishing and healthful."

While most persons are content to eat the avocado in the simpler dishes, the exchange has put out a recipe book which contains many appetizing dishes, and for which there is quite a call.

The larvae, which hatch from moths' eggs, and not the moths, eat the holes in your wool suits and dresses; to be sure of whole clothes, get rid of moths, larvae, and eggs.

Grows Produce Used by Soda Workers

LONE PINE.—A well-balanced Owens Valley farm is that of B. H. Bonham, who finds a ready market for all he can produce at Lone Pine and at the soda manufacturing camp of Keeler on the east side of Owens Lake. This plant is one of a number that have been harvesting raw material for soda products from the salt encrustations of the rapidly drying lake since the City of Los Angeles built its aqueduct to capture and transport the water formerly flowing into the sink.

Mr. Bonham is a renter but is of the kind that "sticks," having been on his present place, a mile and a half south of Lone Pine nine years. He has eighty acres in all under least, sixty being in meadow and the rest farmed. Of the portion worked, about ten acres is in alfalfa. Twenty dairy cows are milked regularly, the product being sold raw. Mr. Bonham also generally feeds a few beef animals and is never without one for winter killing for household uses. He has a small flock of chickens and another of turkeys and finds both profitable. His pride is a truck garden of a little over an acre, a bit of wonderful soil, well watered and well cared for.

The Lone Pine district is the only one in which Los Angeles has thus far been inactive in its land and water buying operations in Owens Valley and there are a number of privately owned farms here that are producing well. Alfalfa is the main crop, and is for the most part fed to stock cattle.

FALL PLANTING
BULBS
For August Selling Only
ANEMONE, a choice mixture of one year bulbs, dozen 29c
4 dozen, $1.00; per hundred, $2.00.
RANUNCULUS, French mixture, fine one year bulbs, dozen 29c
4 dozen, $1.00; per hundred, $2.00.
FREESIA, Purity white, dozen..... 19c
50 bulbs, 75c; per hundred, $1.25.
AT these prices, I suggest you buy them by the hundred, NUF SED.
Add 10c for postage and packing
BOB ANDERSON 317 South Broadway.
Downstairs Grand Central Mkt. Los Angeles, Cal.

Anemone and Ranunculus
Nothing better for fall and winter cut flowers. Number 1 bulbs 50c per doz.; $3.50 hundred.
Free Catalogue Listing the Best Plants, Trees, Bulbs and Seeds
5 acres sales yard
H. L. Baake & Son Nurseries
104th Ave. Between Pico and National
1½ Miles South of Sawtelle
P. O. Box 271, Sawtelle
Phone 32668, Santa Monica Exchange

STREET TREES
ALL VARIETIES
Sizes 6, 8, 10 and 12 feet high, all staked and well grown
COMPLETE LINE OF ORNAMENTAL SHRUBS AND TREES
Most complete collection of GLADIOLUS BULBS in the State.
SAN FERNANDO NURSERY CO., INC.
P. O. Box 731 San Fernando, Calif.
Phone Red 1513
Adjoining San Fernando Mission Park on East



FLOWERING PLANTS
Canterbury Bells, Zinnias, Asters, Gallardias, Foxglove, Lobelia, Marigolds, Shasta Daisies, Delphinium, Verbena, many others
Special per dozen 25c
$1.75 Per 100
Winsel-Gibbs Seed Co.
STORE, 211 S. Main St. Phone VAndike 9532
NURSERY, Corner 49th and Main Sts.
Open Saturday Until 9 P. M.

Send for Our Catalog
It tells how to have a
SUCCESSFUL GARDEN
64 pages of planting information, illustrated
THEODORE PAYNE
315 S. Main St. Los Angeles, Cal.


Our Specialties
ROSE GROWING
LANDSCAPE PLANTING, CONTRACTING, FLORAL DESIGNING
Pacific Rose Co.
WHOLESALE AND RETAIL
316-324 NORTH-WESTERN-AVE.
Hollywood 4009 Los Angeles

CLEARANCE SALE
400,000 2-to-5-year-old plants must go. Plants in 1-gal. cans, 15c up. 5-gal. cans, 50c up.
expert landscape architects and lawn makers.
NEW GARDEN NURSERY
5417-25 Fernwood Ave., Cor. N. Serrano, 1 Blk. South Sunset Blvd., 1 Blk. East Western Ave.
Phone HOllywood 1511.

Selling Out
Santa Monica Blvd. Nursery
5302 Santa Monica Blvd.
Los Angeles



The easy, quick and sure method. Apply with tablespoon. Any housewife can use
CYANOGAS
after reading directions which accompany each can. Buy from your druggist today.
American Cyanamid Sales Co.
Incorporated
Azusa Calif.
At your Druggist and Seed Stores
Prevents ANT Invasions


WALNUT DEHYDRATION
The A-C Dehydrator for Walnuts is a recent advancement in the science of walnut drying. It is an engineer's application of the work done in the California Experiment Station. If you are interested in walnut dehydration, WRITE FOR A COPY OF "DEHYDRATION NEWS" in which appear articles on this subject.
Charles C. Moore
233 Sansome Street,
San Francisco, Calif.

Water Lilies

Gold Fish
Pools Constructed
Aquariums and all supplies
Allen's Water Gardens
3304 Rowena Ave., E. Hollywood, Cal.
1 block south Los Feliz Blvd. OLympia 5810
Visitors Welcome

Chickens Appreciate Good Treatment

By C. V. CASTLE

The wives of the White Leghorn have never degenerated into useless appendages

GAINSLEY'S LEGHORN RANCH

Reared S. C. White Leghorns TRAPNESTED AND PEDIGREED

The Livestock Bulletin

By ROBERT T. LYONS.

The fair season now imminent will serve as a gauge of the extent to which livestock has actually "come back" in California. While thousands of animals have no representation at the fairs and shows, nevertheless there is a close ratio between the live-stock industry and the number and quality of animals exhibited. Fair secretaries are a unit in declaring this year than livestock entries are larger they were a year ago, and this may be taken as an almost infallible sign that there is a healthy tone to the business on the farms and ranches. Dairy and beef cattle, hogs, sheep and horses—all the representatives of the industry—will be exhibited at practically all of the fairs of California this year.

The Holstein-Friesian Association of America has issued its list of the leading Holstein herds of the United States for 1925. The rank is determined by a point system based on official testing, with due allowance for age. For the first time in many years California drops from first to second place, being superseded by Michigan. Washington comes third and New York is fourth. The highest California herd is that of Sargent Brothers of Tulare, which scored 257 points. Pottenger Sanitarium of Monrovia was second; F. S. Borror and Sons of Tipton came fourth, and F. S. Pellissier of Whittier came fifth. Only eighteen herds in this State won any points at all, and among them besides those mentioned, Los Angeles county has El Colmo Ranch of Norwalk, Earl Graham of Rivera, and Santa Monica Dairy Company of Venice. All pure-bred Holstein herds in the United States which are doing official testing are eligible, so that the showing made by the State is regarded as remarkably good.

The demand for Aberdeen-Angus cattle appears to be growing steadily, according to word from Harrison Stock Farms at Woodland. Kenneth McGregor, the superintendent of that great breeding establishment, writes that hardly a week passes without a number of sales of breeding stock, from the place.

A Montreal (Can.,) Ayrshire cow, Nellie Osborne of Elm Shade 16th, owned by W. C. Wylie, is reported to have produced 1003 pounds of butter fat in a 365-day test, giving 23,223 pounds of milk in the year. This is the first Ayrshire cow to pass the 1000-pound mark, the best previous record being 979 pounds, also made by a Canadian The best Ayrshire record in the United States was that of Lily of Willowmoor in the herd of J. W. Clise, Redmond, Wash., of 955.56 pounds of butter fat.

The California Department of Agriculture has just issued a statistical report of State dairy products for 1925, which states that 48 per cent of the 125,000,000 pounds of butter fat produced in the State last year went into the manufacture of butter, Market milk took 26 per cent of the total, cream 9 per cent, evaporated milk, 8 per cent, cheese, 1.9 per cent, ice cream, 5 per cent and the balance is used for miscellaneous products. The per capita consumption of cheese in California is shown to be 9 pounds, which is greater that that of any other State in the Union. Dr. J. J. Frey, Chief of the State Bureau of Dairy Control, says that this report is one of the most complete ever issued on the dairy industry of California.

The Pacific Slope Dairy Show Association announces the opening of its permanent office at 1404 Franklin street, Oakland, with Robert E. Jones, secretary-manager of the organization in charge. With the opening of this office, Oakland is definitely confirmed as the permanent home of the Dairy Show. The dates for this year's show, as announced, are November 13 to 20 inclusive.

Along with the delayed foliation of fruit and walnut trees, the unusual weather which we have had this year might almost appear also to have had its effect on the dairy cows. In Los Angeles county a falling off of the butter-fat content in milk has been observed by the local dairymen and some study has been devoted to the matter in the hope that the cause and remedy might be discovered. It is said to be particularly noticeable in the yields of the smaller whole milk dairies, and it is thought possible that more general testing might enable them to sort out and dispose of the cows which have fallen down in this particular. In the larger dairies where testing is conducted all the time, the culls have been thrown out and the butter-fat content of the milk has held up much better.

Reports from Imperial Valley are that only a few thousand head of cattle remain there out of the 45,000 odd head taken there to feed last fall. It is stated that fewer cattle and more sheep will be fed there during the coming season.

Delicate surgical operations are usually reserved for humanity, but once in a while the value of an animal calls for the utmost skill of the physician in the livestock world. Recently Dr. J. H. Hogan, veterinary surgeon of Escondido, was called upon to perform a Caesarean operation on a pure-bred Duroc—Jersey sow owned by W. R. Beloot.



After the Operation.

This sow survived the heroic Caesarean treatment and was saved by an Escondido veterinary surgeon for her owner, W. R. Beloot. Note the stitches.

Three dead pigs were removed through her side and the wound was stitched up. On the eighth day thereafter she was doing nicely, the owner reports.

The coming of some forty-five head of pure-bred Jerseys at La Lomita Rancho on August 11 is attracting a good deal of attention among Jersey breeders along the Pacific Coast. Ferdinand R. Bain, owner of the ranch, has made some notable importations of Jerseys recently, and is authority



You'll Do Star.

Typy Jersey matron, owned by Ferdinand R. Bain, which has a production record of 840 pounds of butterfat in a year and has won a gold medal.

for the statement that his sale "does not include any culls or inferior animals." Mr. Bain's herd at Palms is probably the largest pure-bred Jersey herd on the Pacific Coast, has won notably on fair circuits wherever shown, and maintains unusually gratifying production as well.

The anti-tuberculosis campaign waged is being waged throughout the State has had the effect of reducing the number of good dairy cows available in California, and buyers have perforce been compelled to seek some animals farther afield. Dairying as conducted in Southern California is a highly specialized business, probably more so than in adjoining States, and feeding programs are carried on along well defined schedules. Many of the cows brought here do not produce as well as their breeding would indicate, probably because the change in climate and in feeds has affected their production. Also, dairymen elsewhere as well as here are inclined to keep their best animals and sell those they do not care so much for. The San Joaquin Valley has been a good source of dairy cattle for Los Angeles county herds in the past, and it is to be hoped that the herds will be cleaned up speedily and that new stock will be available before long from this excellent source.

Twelve years ago Dr. James R. Slonaker, physiologist of the Sanford University, began a series of experiments aimed at the determination of the comparative nutritive values of a strict diet of vegetables and a mixed diet including vegetables and meat. He used rats for his experiments because they are easily handled and, like human beings, are omniverous. He has completed his experiments, and some of the results are of interest in this day of deprecation of the value of meat in diet. He found that the rats which were fed both meat and vegetables lived almost twice as long as those which were maintained on vegetables alone; that a vegetable diet only increased mortality among the young and that all the young of the second generation died without reproducing; that the weight of the vegetarian rats was from 25 to 35 per cent below normal at birth and that the mixed diet of meat and vegetables produces about seven times as much activity as did the straight vegetable diet.

Big horse-teams are coming into favor rapidly in some sections, especially in dry-farming areas, according to the United States Department of Agriculture. Equalized hitches and simple harness have facilitated the handling of big teams. The necessity of holding down labor costs where crop yields are comparatively low prompts farmers to double up their power resources. Just as the railway uses bigger engines and hauls longer trains with the same crews which formerly handled smaller engines and fewer cars, so the farmer is increasing the horse power with the same man power. Under certain conditions, the department states, horses are cheaper than tractors, especially where horses can be fed home-grown feed without much cash outlay. There is less packing of soil where horses are used and this is an advantage over tractors in summer fallowing. Experience shows that one man can handle twelve horses and a 4-bottom plow as easily as he can six horses and a 2-bottom plow, or two horses and a sulky plow. Devices have been developed whereby one man can harness twenty horses, take them out of the barn, water and hook them up without difficulty.

Cattlemen of Cochise county, Arizona, are preparing claims against the Mexican government for reimbursement for cattle seized by revolutionists in 1913, 1914 and 1915. These claims will be filed with the State Department at Washington for collection.

Poultry and Dog Show for November

VISALIA.—The officials of the Tulare County Club have adopted as a slogan, "The Largest California Poultry Show for Visalia." November 18 to 20 has been tentatively set as the time for the third annual poultry and dog show to be held here.

J. M. Hadley, general manager; Robert M. Elliott, secretary; R. F. Weatherhead, superintendent of poultry, and R. B. Armstrong, superintendent of the dog department, are busy with the preliminary work. It is reported that the California Association of Single-comb White Leghorns, the Rhode Island Club, and the California Bantam Club will hold their annual conventions in Visalia at the same time, and that some of their members will enter exhibits in the local event.

The show will be held in the Municipal Auditorium, with East Acequia and South Garden streets closed for the erection of tents. Fully 2000 entries are expected in the main part of the show. Pigeons and pet stock will also be shown.

W. M. Wise of Pomona and Robert M. Moore of San Leandro, two widely-known Pacific Coast judges on poultry and pet stock, will place the ribbons.

Good Grape Season in "North End"

CALIPATRIA.—Thompson Seedless, Malaga and other varieties of early table grapes produced well in the district tributary to Calipatria this summer. A. Finley reports that he picked 2900 lug boxes of Thompson Seedless grapes from his ten-acre vineyard near Niland. Charles H. Jones, picked his first box for shipment on June 6 and continued shipping by express in large quantities until July 8, when he sent a carload by freight to Los Angeles. Express shipments of Thompson Seedless grapes were exceptionally heavy from Calipatria and Niland during June. It is a very favorable season for grapes in this section this year.

There are at present over 300 acres in small bearing vineyards in the north end of the valley and a few young vineyards that will come into bearing next year. A total of 5625 acres of bearing and 698 acres of nonbearing grape vineyards have been planted in Imperial Valley.

Pruning Has Influence on Peach Yield

HEMET.—Seventy-four Tuscan Cling peach trees in the orchard of Hamilton Rose of Hemet are believed to be among the heaviest producers of peaches in the valley. Last year these trees bore a crop of about eleven tons, and this year he estimates the crop at considerably more than that. The rest of his orchard is planted to Sims peaches and these, too, are bearing heavily.

Mr. Rose believes that his heavy crops are due to his method of pruning. Some other peach growers of the Hemet Valley pruned their trees under his direction last winter and it is said their orchards also show an increased production.

Many of the peach orchards in the valley bear as low as five tons to the acre, and deciduous fruit experts are planning a campaign for raising the average. New pruning methods and the use of cover crops will be included. It is claimed that turning under legumes will help hold moisture in the soil after irrigation, and add needed plant food.

More Lettuce Eaten

A report issued by the Federal Department of Agriculture shows that the nation's consumption of lettuce is steadily growing. Shipments in 1925 were six times as great as they were in 1916, and the estimated total value of the lettuce crop of the United States is given at $20,000,000. Potatoes, sweet potatoes and tomatoes are the only vegetables exceeding lettuce in value on the nation's market. California leads in production, with New York and Florida following.

JUDGES ARE CHOSEN

TULARE.—Judges for the Tulare County Fair which will be held September 21 to 25, have been selected, according to C. L. Kennedy, secretary of the fair committee. They are Wallace Sullivan, farm adviser of Kings county; Hugh P. Donnelly, secretary of the Stanislaus county development board at Modesto, and P. M. Rasmussen, superintendent of the Fresno city parks.

CATTLE BREEDERS DIRECTORY

HOLSTEINS

BERYLWOOD PRINCE JOHANNA SEGIS
Noted Son of
PRINCE AAGGIE OF BERYLWOOD
Now at the head of Billiwhack Stock Farm herd of registered Holstein cattle.
BILLIWHACK STOCK FARM
SANTA PAULA, CALIF.
AUGUST A. RUBEL, Owner. J. W. SNODGRASS, Manager.

FOR SURE DIVIDENDS
Buy this worthy son of the famous undefeated grand champion.
PRINCE AAGGIE OF BERYLWOOD
3 nearest dams average 1283 lbs. butter, 24,910.3 lbs. milk; 7 nearest dams average 1181 lbs. butter, 25,719.3 lbs. milk. Average test 4.14% fat.
This calf is from a beautiful daughter of Lunde Pontiac Ormsby, with a 28-pound, 7-day butter record and 676 pounds of butter in her first 9 months on semi-official test.
Ready for heavy service, straight, strong, and healthy. Guaranteed to please. You be the judge.
Los Angeles County Farm, Live Stock Dept., Hondo, Calif.
3 miles south of Downey on the Long Beach road.
HOLSTEIN BREEDERS

EDGEMAR FARM HOLSTEINS
REPRESENT
Show ring individuality, high butter-fat percentage, and large production. King Piebe 41st 439787. Fine youngsters are arriving. Come and see them. Under Federal Supervision.
Santa Monica Dairy Company
346 Rose Ave. Venice, Cal.

El Colmo Rancho
HOLSTEIN-FRIESIANS
The home of King Korndyke Pontiac Acme, the $41,000 outstanding herd sire.
Herd under Federal supervision and 100% clean. Herd bulls for sale at all times.
El Colmo Rancho, Norwalk, California

GUERNSEYS

Registered
GUERNSEY BULLS
of serviceable age build the value of your herd. For sale at reasonable prices.
ADOHR STOCK FARMS
215 West 6th St. Los Angeles

PELLISSIER HOLSTEINS
Winners of Farm & Orchard Sweepstakes, 1924-25 L. A. County Farm Bureau. Competition pure-bred herd average 522.6 lbs. butterfat.
Get this blood into your herd and increase your production.
F. F. PELLISSIER & SONS, INC.
Whittier. California.

1ST ANNUAL SALE
Wednesday, August 11th
A Choice Selection of 45 Jerseys
LA LOMITA RANCHO
Palms, Cal.
F. R. BAIN, Owner. R. J. WOOL, Supt.

Uniformly Dependable
Results in Citrus Insect

Report Shows Progress of Farming

SAN DIEGO.—With increased acreage in many field crops, agricultural activities in San Diego County are steadily progressing, according to a recent report made by Claus Spreckels as regional vice-president for the California Development Association. Beans are among the crops showing increased acreage, it is pointed out, and all conditions are favorable for an excellent yield. The county has produced a big crop of hay this season, although the quality is only fair. Deciduous fruits this year are somewhat below normal. Citrus fruits are coming along very well, and all conditions are good, except that the market price on lemons has been poor. The vegetable crop has been good. June was an extremely favorable month for grapes, dry conditions and moderate temperatures prevailing, and the outlook for the vineyard crop is excellent.

During the first five months of the year "back country" cotton and cotton products to the value of $673,000 were shipped by water, largely to foreign ports, from San Diego harbor, the report shows.

Early in June, discovery was made of the existence of a small quantity of puncture vine near Lakeside. R. R. McLean, County Horticultural Commissioner, is making every effort to keep this pest under control and has had a survey made to determine the degree of its spread in the county. Relatively small infestations have been found in the El Cajon, Viejas Valley and Jacumba districts and along railroad rights of way at Campo, Oldtown, Linda Vista, Corrento and Oceanside. The railroads are spraying the tracks, where infestations occur, with oil and infestations at Lakeside and El Cajon have been similarly treated. Others were hoed down while the plants were small. By general co-operation it is believed this weed can be kept from spreading or doing much harm.

The county has been very fortunate in receiving a good rainfall this season, the Weather Bureau at San Diego reporting a total of 15.66 inches in the city, or 5.65 inches above normal.

The canning industries are showing good progress, canned goods of the value of over $365,000 having been shipped out by water during the first five months of the year, according to the report.

Southland Posies Sold in Metropolis

BY LEONARD J. FRANKISH

ONTARIO.—Southern California water lilies for the New York City cut-flower market!

Incredible as it may sound, water lilies grown in Ontario are now being placed on sale in the flower shops of the nation's metropolis within four days after their cutting here, according to announcement of Charles P. Hayes, owner of the Sunny Slope Water Gardens, whose sixteen pools set to lilies and other water plants, forming the largest commercial institution of its kind on the Pacific Coast, only recently started coming into bloom.

Satisfactory shipment of the dainty lilies to New York and other large cities throughout the country has been made possible by a patented iced carrier, the invention of Otto and August Kramer, Ontario nurserymen, who have for some time past used the carrier with entire success in shipping other cut flowers to the eastern markets.

The carrier virtually brings the New York flower market to Ontario's gates and makes it possible to place water lilies on sale in the metropolis many weeks before the eastern product is ready for harvest. Kramer Brothers personally supervised the packing of the first few shipments and have received many compliments on the excellent condition in which the blossoms arrived at the other end.

The Sunny Slope Water Gardens, now a riot of bloom, are at the foot of Euclid avenue, Ontario's famous double-drive boulevard. The sixteen pools cover two and a half acres and Mr. Hayes has plans for doubling their capacity during the coming year. To be seen at their best, the pools must be viewed before 3 o'clock p.m., as the lilies commence to close for the night at that hour.

The water gardens now contain fifteen varieties of lilies, from which the proprietor expects to harvest between 300,000 and 400,000 cut blooms before the present season closes. He is now negotiating for the importation from Germany of 147 additional varieties.

Mr. Hayes started in a small way a year or two ago to propagate fancy goldfish, for which he found a ready market. He has not dropped this enterprise, but has combined it with lily growing, and thousands of fancy fish, from which he is supplying a large clientele, are now to be found in his pools.

Mr. Hayes has already booked standing orders from many of the largest nursery and cut-flower concerns throughout the country for supplies both of cut blooms and bulbs from his Ontario farm, which gives promise of becoming an important industry of this section.

Colored magazine covers mounted on stiff paper or cardboard make inexpensive and fascinating pictures for children.

"Shade Tree" Grove Good Producer

VISTA.—It is no easy job to manage a fair-sized ranch, and John A. Whetstone, a veteran citrus grower who has lived in this district for some years, and who is looking after three places at once, admits that he has his hands full. And it is certain he has plenty of variety in his work, for one place is an established producer, another merely "coming on" and the third in its earliest stages of development.

The developed place is owned by L. S. Twomey of Cleveland, O., and comprises forty-five acres of bearing lemons. When the Ohio man took it over seven years ago the place, to use his manager's expression, was merely a "collection of shade trees," poor stock none too well taken care of. Mr. Whetstone supplied the necessary care and started a systematic program of top working until the whole had been remade. Four years ago, the manager states, the yield from the whole planting was only 300 boxes. The next year it was 1700 boxes; two years ago, 3800 boxes. This year, in early June, it was 11,500, and a total of 15,000 boxes was expected. Last year, Mr. Whetstone points out, the planting suffered from lack of water, due to dependence on pumps, but he hopes this problem is settled now that a supply is available from the Henshaw dam gravity system put in for the Vista area. Commercial fertilizer has been applied and barnyard manure is to follow, and a big production is expected from now on.



Heavily Loaded.

A grapefruit tree on the place of Jack Holt at Vista. John A. Whetstone, manager of the ranch, is holding back the branches to show some fine fruit.

Mr. Whetstone is now working in an experimental way on the development of a portion of a 240-acre holding recently purchased by Jack Holt, Hollywood motion-picture actor. The property adjoins the lemon grove and has only three acres in fruit, much of this having been put out by Mr. Whetstone for a previous owner. There are several varieties of citrus, including an Algerian tangerine for which high hopes are entertained. Avocadoes, guavas, persimmons and several of the commoner deciduous fruits are also included and all are being carefully studied so that "just the right kinds of trees may be put out when the time comes."

Near by Mr. Whetstone has eleven acres of his own on which he is putting out 300 avocado trees, mostly Fuertes, and which he expects to develop almost entirely to the "butter fruit." He declares the soil of this particular area is ideal for "coloring" fruits, due to the porphyry content of the red soil.

Russian Acquires Big Cotton Tract

DELANO.—One of the largest land transactions in late years in the Delano district, was the recent purchase by Dr. E. W. Kluchansky of the Pacific Cotton and Finance Corporation's 640 acres near here. The cotton crop now on the tract went with the land.

This land was bought by the Pacific Cotton and Finance Corporation, from DeVenney and Turner of Delano, and was formerly known as the Harleston tract.

It was developed by the present sellers for cotton growing purposes, the crop now being the second.

There are four artesian wells with turbine pumps, and 50 H. P. electric motors on each one-quarter section, with a capacity of about 120 inches of water for each 160 acres. Each well has a reservoir 200 feet square and five feet deep. Farm buildings, implements, stock and machinery used in farming the land are included in the deal.

Dr. Kluchansky already owned a highly improved cotton ranch adjoining his newly acquired estate, the whole amounting to 720 acres.

He is a native of Russia and was sent to the United States during the World War to purchase supplies of all kinds for the Czarist government. At that time he became interested in American agricultural work, especially in cotton growing. Besides, growing cotton, Dr. E. W. Kluchansky says he will export cotton to Russia through the Russian Textile Syndicate, an organization of the present Russian government, now in this country. This year, he says, consumption of cotton in Russia is 1,500,000 bales, of which 500,000 bales is being bought abroad, mostly from the United States.

Dusting the Beetles

So menacing had the depredations of the striped cucumber beetle become recently in the cucumber, melon and squash patches that two field meetings were held in San Fernando Valley at which Assistant County Farm Adviser F. H. Ernst explained the effectiveness of poison dusts. This, he explained, is due to their repellant effect rather than their killing power. One part of Calcium arsenate to twenty parts of gypsum applied as a dust appears to be the most satisfactory control treatment, he said. Mr. Ernst stated that first applications should be made when plants are emerging from the soil, with subsequent applications as needed. Fertilization and care tend to minimize beetle injury.



Gives Large Capacity Any Depth

No Pulleys, Belts, Cams, Gears, Rods, Leathers, Noise or Trouble. Fresh water always. No attention necessary.

Domestic Water Systems

For family or subdivisions, any quantity of water with pressure tanks 30 to 3000 gallons. Reliable information on water problems freely given. Ask for FOLDER B.

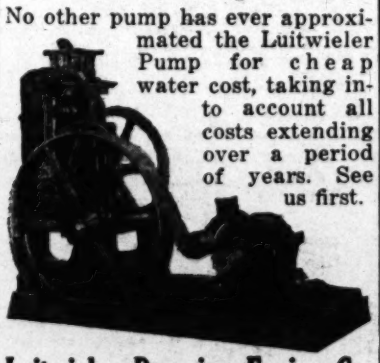
Manufacturers of DEEP WELL TURBINE PUMPS FOR IRRIGATION. 4 to 18 inch wells. Ask for FOLDER A.

Ulmer Machinery Corporation

322 S. SAN PEDRO ST., LOS ANGELES
TUcker 3618

Luitwieler Pumps Produce Cheap Water

No other pump has ever approximated the Luitwieler Pump for cheap water cost, taking into account all costs extending over a period of years. See us first.



Luitwieler Pumping Engine Co.

707 N. MAIN ST. LOS ANGELES
Phone MAin 0462

RAIN RAIN

For your lawn and garden. The Skinner System gives an even distribution over a square or rectangular area. Write for catalog No. 313

SKINNER IRRIGATION CO.

4133 W. Pico. Phone EMpire 0170
Los Angeles, California

FOR GUARANTEED
GARDEN HOSE
SEE
L.A. Rubber & Asbestos Works
124 East 3rd St. Los Angeles

SEE IT!
You'll Want It
Write For Descriptive Information

Phone TRinity 2601



GRAVELY MOTOR CULTIVATOR

The Motor Cultivator you have been waiting for is here and is being enthusiastically received.

B. HAYMAN CO. INC.
SINCE 1876
118-128 No. Los Angeles Street. Los Angeles, Calif.



Smooth Silent Sturdy

Freedom from vibration, made possible by exclusive mechanical advantages, gives Longer Life to the New, Straight-Drive

PACIFIC PUMPS

Each a compact, complete unit, all parts easily accessible; interchangeable motors of 7½ to 50 h.p., an exclusive feature of great economy. The last word in pump engineering. Call, write or phone Midland 3191.

PACIFIC PUMP WORKS
346 Bickett St.
Huntington Park, Calif.

CATALOG AND ADVISORY SERVICE ON REQUEST

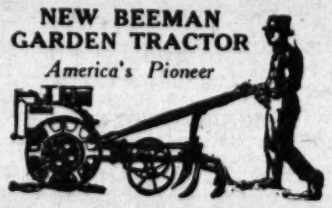
Irrigation at lowest cost

A Layne & Bowler Turbine Centrifugal Pump is an asset to any property. It develops cheapest water, giving dependable service year in and year out. Ask for folder.



LAYNE & BOWLER Corp.
900 SANTA FE AVE. Los Angeles.

NEW BEEMAN GARDEN TRACTOR
America's Pioneer



Pulls 8-in. plow, five-shovel cultivator, 8-12 Disc Harrow, three-row planter, four-horse wood saw, pump jack, etc. Call us. We will be glad to demonstrate in your field.

L. A. IMPLEMENT CO.
DISTRIBUTORS
200 N. Los Angeles St. Los Angeles

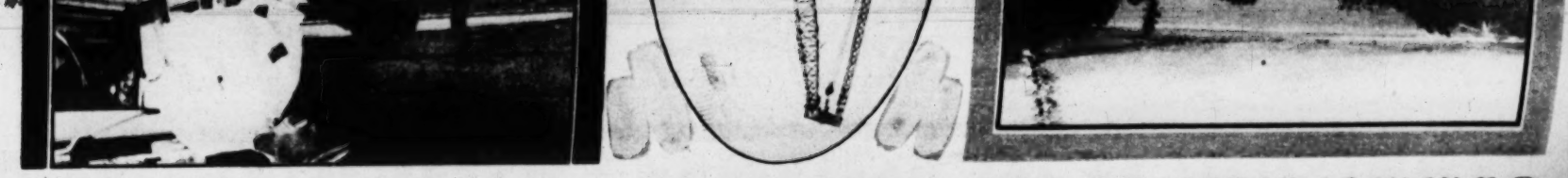
Save money on FARM FENCE

FREE Fence Book

RED TOP Steel Fence Posts
GALVANNEALED Wire Fence
for every farm and ranch purpose

Harry Bayliss Inc.

POMONA PUMPS
Turbine and Plunger
Ask for Folder
POMONA MFG. CO.
Pomona, California



Summertime in the Southland's Great Hinterland

This Catalogue is yours Free!



Your orders are shipped within 24 hours

Your orders will be shipped within 24 hours. That saves time. But besides, one of our seven big houses is near to you. Your letter reaches us quicker. Your goods go to you quicker. It is quicker and cheaper, and more satisfactory to send all your orders to Ward's.

NEW—Larger—and more Complete! Greater Values—and Lower Prices—bringing you larger savings than ever before. So important is this big Fall and Winter Catalogue to every American home, *so necessary to economical buying*—that we print this page merely to tell the advantages this book will bring to you—and to say that *one copy is to be yours free!*

If you had personally travelled to all the big markets of the world to do your buying, you could not have secured all the advantages that this book brings into your home.

Because we have searched the markets of the world for bargains, reliable goods that could be bought or manufactured in largest quantities at lower-than-market prices.

Car load lots—yes, train loads, even entire outputs of factories have been bought. Over $60,000,000 in cash has been used in our buying for you, because cash buys cheaper than credit.

Every known means has been employed to make this Catalogue bring you the utmost advantage. Merchandise knowledge, buying skill and experience, and millions of ready cash, have been utilized in the world's leading markets to make this Catalogue your best way to true economy.

Everything for the Farm, the Home and the Family

It shows everything for the Home, the Family and the Farm; almost everything a Man, Woman or Child wears or uses, and everything of standard quality. For at Ward's, regardless of how low prices may be, "we never sacrifice quality to make a low price."

Merely to have this Catalogue in your home is to see and to know all that modern merchandising can produce. It is a price guide that tells you always the right price, the lowest price on goods of reliable quality.

This big, complete Catalogue is offered to you Free. You may as well share in the savings it offers. You may as well share in the millions of dollars this book will save in millions of American homes. Fill in the coupon now.

ESTABLISHED 1872

Montgomery Ward & Co.

The Oldest Mail Order House is Today the Most Progressive

Portland, Ore. Oakland, Calif. Chicago Kansas City St. Paul Baltimore Fort Worth

Mail this Coupon to-day

TO MONTGOMERY WARD & CO.,
Dept. 1-H-27
Portland, Ore. Oakland, Calif. Chicago
Kansas City St. Paul Baltimore Fort Worth
(Mail this coupon to our house nearest you.)

Please mail my free copy of Montgomery Ward's complete Fall and Winter Catalogue.

Name.....

Local Address.....

Post Office.....

State.....

Uniformly Dependable Results in Citrus Insect Pest Control

Methods and materials heretofore used in the control of citrus insect pests have lacked certainty and dependability. There have been too many limiting factors. The weather has had to be just right. Atmospheric conditions have had to be carefully watched. The pest has had to be attacked in just a certain stage. All conditions have had to be right for anything like satisfactory results. But VOLCK has introduced an entirely new standard of dependability and uniformity in results.

Few Limiting Factors

With this material the limiting factors are few and easily understood. Uniformly satisfactory results are obtained under widely varying conditions.

The killing effectiveness is so high, and the margin of safety is so wide that successful results are a matter of common sense rather than scientific understanding. It puts a simple, effective, dependable method of citrus insect pest control within the hands of every grower.

A Highly Improved Spray

VOLCK is a highly improved contact spray of the "quick breaking" type. The emulsion "breaks" as it passes thru the nozzles and quickly covers the sprayed surface with a uniform oily film which *saturates* and *penetrates* both *egg* and *adult* with deadly effectiveness. This film retains its active oiliness over a considerable period, so that any young which escape the application are brought into contact with the oil on emergence and are either killed or prevented from settling down, and quickly die.

The results of VOLCK-spraying are increasingly apparent for some time after application, due to this extended period of effectiveness.

A Protecting Film

This film not only protects the trees from the pests, but also protects them from the blighting effects of hot winds. Trees sprayed with VOLCK come thru these scalding winds little the worse for the experience—whereas disastrous injury often results to trees not VOLCK-sprayed.

Moreover, VOLCK is not toxic and does not injure plant tissue. It has been used under practically all climatic and atmospheric conditions in strengths much greater than are necessary for an effective kill of the pests without injury to fruit or foliage.

This extraordinary safety margin enables the grower to spray during the summer and early fall for black and citricola scale, just after the hatch is out. While VOLCK will kill the pests in any stage, they are more easily and economically controlled soon after emergence. Early control also prevents the scale from sapping the trees of the sugars and starches needed for fruit of size and quality. The sooner the pests are killed the better for the trees.

Eradicates Red Spider

VOLCK is not only highly effective against citrus scale of all varieties, but produces surprising results in the control of Red Spider. It kills the pest in all stages of development from the egg to the adult and greatly retards reinfestation. You kill both spider and scale in the same application.

Thousands of Acres VOLCK-Sprayed

Thousands of acres are now kept clean by the use of VOLCK, and it is rapidly becoming the standard pest control method thruout the entire citrus growing area.

California Spray-Chemical Company

736 Standard Oil Building
Los Angeles

Lindsay **Watsonville** **Fresno** **Sacramento**



Consult with your nearest VOLCK representative. Talk with your neighbors who have adopted the VOLCK plan of control. Arrange now to clean up your trees—and keep them clean—by this improved and proven method.

VOLCK

~for real citrus pest control

The California Spray-Chemical Company maintains the following staff of trained entomologists in Southern California, who are at your service always. Call them in to help you with your pest control problems.

EARL MORRIS
812 East First, Santa Ana

DONALD PENNY
423 Beverly Square, Ontario

HUGH KNIGHT
Southern Research Laboratory
San Dimas

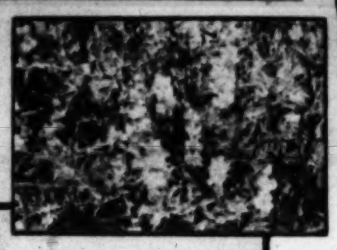
R. W. HUNT
1000 Second Street, Porterville

150-200

Summertime in the Southland's Great Hinterland



The Palmdale reservoir in Antelope Valley, whither the water is brought by ditch from the reservoir at Littlerock.



California sage, the plant that bee men depend on for a fine quality of honey.

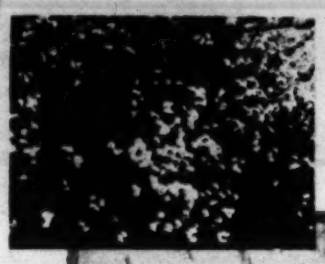




A successful well drilled in the south end of Coachella Valley.



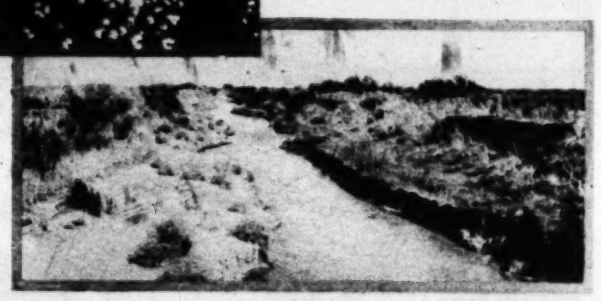
An underground reservoir tapped in Coachella Valley. The water is good for both man and his plant charges.



Wild buckwheat, a very dependable honey plant that blooms when other blossoms are gone.

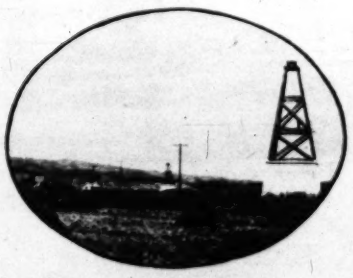
Left—A fine stand of cool green alfalfa with a well-grown windbreak, in Southern Imperial Valley near El Centro.

Right—The meandering channel of New River, in the northern part of Imperial Valley, where new farms are being developed.





A little date palm and a big pecan tree on an El Centro ranch.



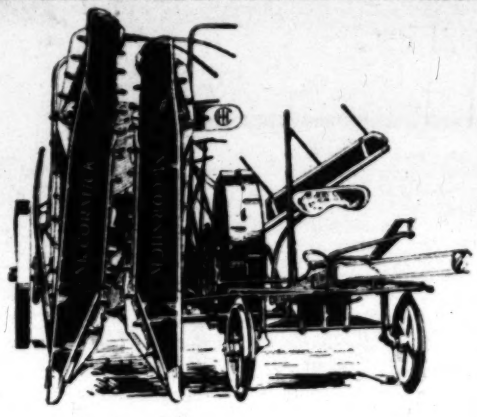
One of the five pumps which are to provide 500 inches of water to Moreno Valley in Riverside County. They are on Potato Creek.



Open cement-lined ditch above the Hendricks ranch, which carries part of the present water supply in the upper Moreno Valley.

McCORMICK and DEERING Corn Binders

Five to seven acres a day with a one-man outfit, and the one man does the work of a half-dozen men with corn knives, McCormick and Deering Corn Binders are light, strong and substantial. Roller bearings insure light draft. Both types do clean work, have ample adjustments for tall and short stand, pick up the down and leaning stalks, and make neat, easily handled bundles. McCormick and Deering Corn Binders are equipped with a smooth-working bundle carrier and they can be fitted with wagon elevator, tongue truck, etc. These two binders have been standard for years. The McCormick binds the bundles vertically and the Deering binds them horizontally.



LET THESE MACHINES HANDLE YOUR CORN CROP

As long as 35 years ago the McCormick and Deering inventors and engineers were toiling to produce a binder to ease the farmer's labors in cutting corn. The first practical McCormick corn binder made its victorious way down the rows in 1891, and set a new mark in the history of corn in America.

That progress has been continuous to date. International Harvester has pioneered to give the farmer easy mastery over the corn crop, in all harvest operations, and has thereby helped to build the crop to the gigantic proportions of today.

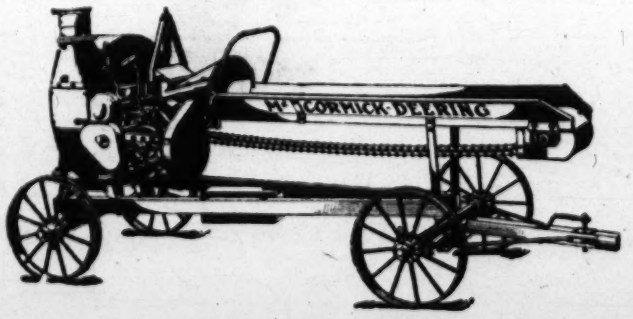
Today—for the crop now in the fields—the McCormick-Deering dealer in your community offers you the highly perfected machines displayed on this page. Whatever your method or your exact need, the McCormick-Deering Line of Corn Harvesting Equipment will give you the best machine and service satisfaction for now and the future. Write us for information and see your dealer in due season. Where silo filling and forage cutting are done with McCormick-Deering skill and experience, a good, fast and economical job is assured you. McCormick-Deering Ensilage Cutters are designed on the simplest principles. They cut the corn and other leafy crops to the desired lengths, do big-capacity work with maximum safety, and stand the gaff year after year. They have been doing it for years, by the thousands. Steel frame construction, with boiler-plate steel flywheels. The knives are on the flywheel and the cutting and elevating is done in one operation, saving power. Built in five sizes; capacities 3 to 25 tons per hour; power 6 to 25 h. p.

See the McCormick-Deering Dealer

INTERNATIONAL HARVESTER COMPANY
OF AMERICA
(*Incorporated*)

734 Lawrence St.
Los Angeles, Calif.

201 Potrero Ave.
San Francisco, Calif.



McCORMICK-DEERING
Line of Corn Binders and Ensilage Cutters

MONDAY MORNING

"TIGER" D

DEBT PL

Clemenceau S
Liberty Peril

Open Letter to Co
Warns of Isolati
and Cash Bargain

Former Premier of F
Says Possession Will
Forfeit to Americ

PARIS, Aug. 8. (AP)—"Old
many" again has come to
time of France in her hour

Georges Clemenceau, warti
ter, appealed to President
in an open letter publishe
ist to treat the settlement
debt as a purely commercial
The proposed Berenger-Mell
ment be averted to be
the independence of France.
side of fulfillment and to
The spirited appeal of "The
ish will be 85 years of
smith, came with dramatic
address at a moment
Finch government is hasten
ion taxing a definite
the ratification of the
bid Premiers, as was the
mit. Editions of the
pet gave the letter
lay.

The Franco-American nego
ating to promises of
former Premier declared, an
side of fulfillment
would result in a loan
security in the shape of
bid Premiers, as was the
Tardieu. He warned Premier
up that France will never
with a thing.

"NOT FOR SALE"

"France is not for sale—
her friends," he said. "Independ
do dame to us. Independent
have her."

In one, the "Tiger" spo
he takes of the dismiss
of his diplomacy. "In
part the separate peace
made by the United States
mand to the separate treaty
by Russia at Brest-Litovsk.
about the slightest
about matters with their

"After making a blood
a common enemy," he said.
a money price is being
M. Clemenceau entreated,
Allied and associated
debts not to consider

The California Avocado "Dolls Up" for the Trade

(Illustrating article in this issue)



Stamping the California Avocado Growers' Exchange trade-mark, "Calavo," on fruit for shipment at the organization's Los Angeles plant. All stamping is done by hand.



Packing avocados at the Exchange plant. Some fine fruit is shown in the inset.

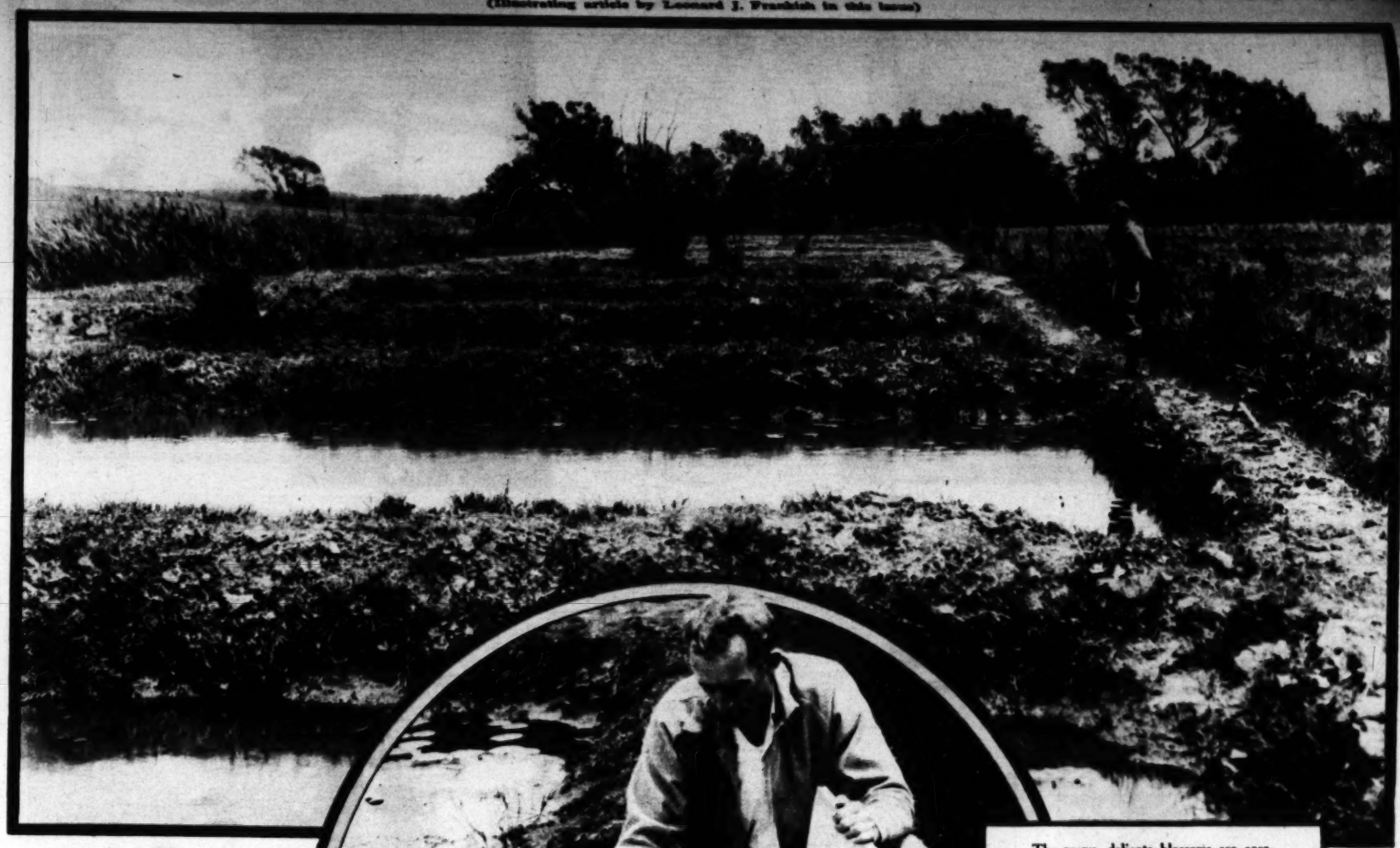




REMEMBER TH
H.H. STANSIFER
Many times success
lifting others at your
pause rather than lift
yourself at the expe
of others.

Southland Water Lilies Grown for New York Market

(Illustrating article by Leonard J. Franklin in this issue)



Sunny Slope Water Gardens at Ontario, where water lily blossoms are grown and shipped in ice across the continent to an appreciative New York Market. Two and a half acres are devoted to the sixteen pools where many varieties of aquatic plants are propagated. This year it is expected that between 300,000 and 400,000 blooms will be picked.



The waxy, delicate blossoms are carefully packed in a special iced carrier invented by two Ontario nurserymen. It is being used with success for the shipment of all sorts of cut flowers.

Harvesting the water lily crop calls for rubber boots. The work has to be done in the heat of the day as water lilies knock off work and close their petals before 3 o'clock in the afternoon. The gardens contain fifteen varieties of water lilies already, and many new kinds are to be imported from Germany soon.

